2024-25

INDIANA

BASKETBALL RECORD BOOK

TABLE OF CONTENTS

TEAM INFORMATION

Roster 2
Quick Facts 3

COACHES & STAFF

Mike Woodson 4
Kenya Hunter 7
Yasir Rosemond 9
Brian Walsh 11
Clif Marshall 13
Armond Hill 15
Calbert Cheaney 16
Tim Garl 17
Jordan Hulls 18
Steven Surface 19
Mike Stump 20
Support Staff 21

PLAYERS

Oumar Ballo 24
Anthony Leal 28
Trey Galloway 31
Dallas James 35
Luke Goode 38
Langdon Hatton 41
Malik Reneau 44
Myles Rice 47
Gabe Cupps 49
Kanaan Carlyle 51
Mackenzie Mgbako 53
Jakai Newton 55
Bryson Tucker 55
Shaan Burke 56
Jordan Rayford 56
James Goodis 57
Jaden Bobbett 57
Jackson Creel 58
Ian Stpehens 58
Indiana Mr. Basketball 59

2023-24 IN REVIEW

Overall Stats 60
Big Ten Only Stats 61
2023-24 Box Scores 62
Schedule/Results 71
IU Game Highs 72
Opponent Game Highs 73
Comparison Stats 74
Team Game-by-Game 75
Opponent Game-by-Game 76
2023-24 Big Ten Standings 77
2023-24 Big Ten Stats 78
Specialty Stats 88
NCAA Rankings 89

OPPONENTS

2024-25 Opponents 90
All-Time Series Records 92
Record at Assembly Hall 94
All-Time Record by Conference 95
All-Time Series Scores 97

HISTORY & RECORDS

Year-By-Year Results 113
Regular Season Tournaments 132
vs. Ranked Opponents 133
A.P. Poll History 138
Team Records by Decade 139
1940 NCAA Champions 141
1953 NCAA Champions 142
1976 NCAA Champions 143
1981 NCAA Champions 144
1987 NCAA Champions 145
NCAA Tournament Results 146
Big Ten Tournament 148
Hoosiers in Indianapolis 153
All-Americans 154
National Players of the Year 166
Big Ten Player of the Year 167
1,000 Point Scorers 171
Scoring Records 173
Rebounding Records 177
Assists Records 179
Steals Records 181
Blocked Shots Records 182
Field Goals Records 184
3-Point Field Goals Records 190
Free Throws Records 194
Double-Doubles 198
Triple-Doubles 199
Class Records 200
Games Played 204
Team Streaks 205
Team Records 207
Assembly Hall Records 209
Honor Roll 210
NCAA Wins/AP Poll Apps. 213
Yearly Statistics 214
Year-by-Year Team Stats 225
Year-by-Year Opp. Stats 226
All-Time Head Coaches 227
All-Time Coaching Staffs 230
Branch McCracken 231
Bob Knight 232
All-Time Roster by Number 235
All-Time Letterwinners 240
Manager Letterwinners 245
Hoosiers in the NBA 246
Going Global 251
Hoosier Home Courts 252
Simon Skjodt Assembly Hall 255
Cook Hall 257

MEDIA & ADMINISTRATION

University & Athletics Admin. 258
Media Information 259
IU Radio Network 260

CREDITS

The 2024-25 Indiana Men's Basketball History and Records Book is a production of the Indiana University Athletics Strategic Communication Department. Individuals wishing to reproduce any portion of the book should obtain prior consent from Indiana University Athletics Strategic Communication office by calling (812) 855-9399 or at the following address:

IU STRATEGIC COMMUNICATIONS
1001 E. 17TH STREET
ASSEMBLY HALL
BLOOMINGTON, IN 47408

Content ..... Charlie Duffy
..... Jackson Yeary

Primary Photography .....
..... Andrew Mascharka
..... Dani Meersman

Printer ..... IU Document Services

ROSTER

NUMERICAL

#	Name	Ht.	Wt.	Pos.	Year	Hometown/High School/Previous College
0	Jakai Newton	6-3	210	G	R-Fr.	Covington, Ga./Newton
1	Myles Rice	6-3	185	G	R-So.	Columbia, S.C./Sandy Creek/Washington State
2	Gabe Cupps	6-2	180	G	So.	Dayton, Ohio/Centerville
3	Anthony Leal	6-5	200	G	Sr.+	Bloomington, Ind./South
5	Malik Reneau	6-9	232	F	Jr.	Miami, Fla./Montverde Academy
8	Bryson Tucker	6-7	207	F	Fr.	Bowie, Md./Bishop O'Connell
9	Kanaan Carlyle	6-3	182	G	So.	Atlanta, Ga./Overtime Elite/Stanford
10	Luke Goode	6-7	203	F	Sr.	Fort Wayne, Ind./Homestead/Illinois
11	Oumar Ballo	7-0	265	C	Gr.+	Koulikoro, Mali/NBA Academy Latin American/Arizona
12	Langdon Hatton	6-10	247	C	Sr.	Georgetown, Ind./North Harrison/Bellarmine
13	Shaan Burke	6-4	190	G	Sr.	San Diego, Calif./Vista
14	Jordan Rayford	6-5	210	G	R-So.	Washington D.C./Philips Academy Andover/Air Force
15	James Goodis	6-0	185	G	So.	Winter Park, Fla./Montverde Academy
20	Jaden Bobbett	6-2	190	G	Sr.	Rye, N.H./Cushing Academy/Middlebury
21	Mackenzie Mgbako	6-9	222	F	So.	Gladstone, N.J./Roselle Catholic
22	Jackson Creel	6-3	190	G	Sr.	Mount Vernon, Ill./Mount Vernon Twp/Rend Lake College
30	Ian Stephens	6-6	178	G	So.	New Palestine, Ind./New Palestine
32	Trey Galloway	6-5	205	G	Sr.+	Culver, Ind./Culver Academies
42	Dallas James	7-0	245	C	Sr.+	Artesia, Calif. /Inglewood/South Carolina State

ALPHABETICAL

#	Name	Ht.	Wt.	Pos.	Year	Hometown/High School/Previous College
11	Oumar Ballo	7-0	265	C	Gr.+	Koulikoro, Mali/NBA Academy Latin American/Arizona
20	Jaden Bobbett	6-2	190	G	Sr.	Rye, N.H./Cushing Academy/Middlebury
13	Shaan Burke	6-4	190	G	Sr.	San Diego, Calif./Vista
9	Kanaan Carlyle	6-3	182	G	So.	Atlanta, Ga./Overtime Elite/Stanford
22	Jackson Creel	6-3	190	G	Sr.	Mount Vernon, Ill./Mount Vernon Twp/Rend Lake College
2	Gabe Cupps	6-2	180	G	So.	Dayton, Ohio/Centerville
32	Trey Galloway	6-5	205	G	Sr.+	Culver, Ind./Culver Academies
10	Luke Goode	6-7	203	F	Sr.	Fort Wayne, Ind./Homestead/Illinois
15	James Goodis	6-0	185	G	So.	Winter Park, Fla./Montverde Academy
12	Langdon Hatton	6-10	247	C	Sr.	Georgetown, Ind./North Harrison/Bellarmine
42	Dallas James	7-0	245	C	Sr.+	Artesia, Calif. /Inglewood/South Carolina State
3	Anthony Leal	6-5	200	G	Sr.+	Bloomington, Ind./South
21	Mackenzie Mgbako	6-9	222	F	So.	Gladstone, N.J./Roselle Catholic
0	Jakai Newton	6-3	210	G	R-Fr.	Covington, Ga./Newton
14	Jordan Rayford	6-5	210	G	R-So.	Washington D.C./Philips Academy Andover/Air Force
5	Malik Reneau	6-9	232	F	Jr.	Miami, Fla./Montverde Academy
1	Myles Rice	6-3	185	G	R-So.	Columbia, S.C./Sandy Creek/Washington State
30	Ian Stephens	6-6	178	G	So.	New Palestine, Ind./New Palestine
8	Bryson Tucker	6-7	207	F	Fr.	Bowie, Md./Bishop O'Connell

COACHES & STAFF

Head Coach: Mike Woodson (Fourth season - Indiana, '80)
Associate Head Coach: Kenya Hunter (Fifth season - Duquesne, '96)
Associate Head Coach: Yasir Rosemond (Fourth season - Oregon, '03)
Assistant Coach: Brian Walsh (Eighth season - Akron, '13)
Director of Basketball Admin: Armond Hill (Fourth season - Princeton, '05)
Director of Player Development: Calbert Cheaney (Second Season - Indiana, '93)
Director of Athletic Performance: Clif Marshall (Eighth season - Louisville, '05)
Athletic Trainer: Tim Garl (44th season - Alabama, '78)
Team and Recruiting Coordinator: Jordan Hulls (Third season - Indiana, '13)
Director of Basketball Operations: Steven Surface (Eighth season - Indiana, '17)
Video and Player Development Assistant: Mike Stump (Fourth season - Kentucky, '17)
Video and Player Development Analyst: Isaac Green (Fourth season - Indiana, '21)
Operations Analyst: Nick Virden (Third season - Indiana, '22)
Assistant Director of Recruiting and Operations: Adam Howard (Third season - Indiana, '22)
Graduate Manager: Bennett Munds (Second season - Indiana, '23)
Graduate Manager: Nathan Childress (First season – Indiana Wesleyan, '24)
Graduate Manager: Jackson Taylor (First season - Indiana, '24)

QUICK FACTS

UNIVERSITY INFORMATION

School ..... Indiana University
Location ..... Bloomington, Ind.
Population 80,332
Founded 1820
Enrollment 48,952
Nickname ..... Hoosiers
Colors ..... Cream and Crimson
Conference ..... Big Ten
Arena (Capacity)...Simon Skjodt Assembly Hall (17,222)
University President ..... Pamela Whitten
Vice President/Athletics Director ..... Scott Dolson
Faculty Athletics Representative ..... Marietta Simpson

BASKETBALL STAFF

Head Coach ..... Mike Woodson 4th)
Alma Mater, Year ..... Indiana, 1980
Record at Indiana 63-40
Career Overall Record (Years) 63-40 (3)
Career Conference Record (Years) 31-29 (3)
Associate Head Coach ..... Kenya Hunter (5th)
Associate Head Coach ..... Yasir Rosemond (4th)
Assistant Coach ..... Brian Walsh (8th)
Asst. A.D.-Basketball Admin. ..... Armond Hill (4th)
Dir. of Player Development ..... Calbert Cheaney (2nd)
Dir. of Athletic Performance ..... Clif Marshall (8th)
Athletic Trainer ..... Tim Garl (44th)
Team & Recruiting Coordinator ..... Jordan Hulls (3rd)
Director of Operations ..... Stephen Surface (8th)
Video & Player Development Asst ..... Mike Stump (4th)
Video & Player Development Analyst .. Isaac Green (4th)
Operations Analyst ..... Nick Virden (3rd)
Asst. Dir. of Recruiting & Ops ..... Adam Howard (3rd)
Graduate Manager ..... Bennett Munds (2nd)
Graduate Manager ..... Nathan Childress (1st)
Graduate Manager ..... Jackson Taylor (1st)
Asst. to the Head Coach ..... Anitra House (4th)
Basketball Office Phone ..... (812) 855-2238

2023-24 IN REVIEW

Overall Record 19-14
Big Ten Record (B1G Tournament Seed) 10-0 (6th)

2023-24 TEAM INFORMATION

Starters Returning/Lost 3/2
Letterwinners Returning/Lost 6/6
Newcomers 7

2023-24 RETURNING STARTERS

(Last Year's Stats)

	Gm	Pts	Reb	Ast	FG%	3FG%
Malik Reneau	33	15.4	6.0	2.7	55.8	33.3
Mackenzie Mgbako	33	12.2	4.1	1.3	39.5	32.7
Trey Galloway	31	10.6	2.9	4.6	46.6	26.0

OTHER RETURNING LETTERMEN

(Last Year's Stats)

	Gm	Pts	Reb	Ast	FG%	3FG%
Gabe Cupps	33	2.6	1.8	1.2	36.4	35.9
Anthony Leal	21	2.4	2.1	1.1	44.4	47.4
Jakai Newton	--	--	--	--	--	--

SCHOLARSHIP NEWCOMERS

(Alphabetical)

Oumar Ballo ..... Gr.+, Koulikoro, Mali/Arizona
Kanaan Carlyle ..... So., Atlanta, Ga./Stanford
Luke Goode ..... Sr., Fort Wayne, Ind./Illinois
Langdon Hatton ..... Sr., Georgetown, Ind./Bellarmine
Dallas James ..... Sr.+/Artesia, Calif./South Carolina State
Myles Rice ..... R-So., Columbia, S.C./Washington State
Bryson Tucker ..... Fr., Bowie, Md./Bishop O'Connell

TEAM HISTORY

First Year of Men's Basketball 1900-01
Record (Years) ..... 1,930-1,118 (124 years)
Big Ten Record (Years) ..... 978-736 (123 years)
Big Ten Regular-Season Titles ..... 22 (Last in 2016)
Big Ten Tournament Titles ..... None
NCAA Tournament Appearances (Record) 41 (68-36)
NCAA Championships 1940, 1953, 1976, 1981, 1987
Last NCAA Tournament Appearance 2023

STRATEGIC COMMUNICATIONS

Assistant Director ..... Charlie Duffy
Cell Phone 317-490-3262
Email ..... csduffy@iu.edu

SID Mailing Address ..... Athletics Media Relations
..... Simon Skjodt Assembly Hall
..... 1001 East 17th St.,
..... Bloomington, IN 47408

Athletics Website ..... IUHoosiers.com

Twitter (X) ..... Twitter.com/IndianaMBB
Threads ..... Threads.com/IndianaMBB
Facebook ..... Facebook.com/IndianaMBB
Instagram ..... Instagram.com/IndianaMBB

BIRTHDATE	March 24, 1958
BIRTHPLACE	Indianapolis, Ind.
WIFE	Terri
CHILDREN	Alexis and Mariah
HIGH SCHOOL	Broad Ripple (Ind.)
COLLEGE	Indiana ('80)
DEGREE	B.A., Recreation

MIKE WOODSON

HEAD COACH

FOURTH YEAR AT IU / FOURTH YEAR OVERALL

Indiana University Vice President and Director of Athletics Scott Dolson named former Hoosier All-American and Indianapolis native Mike Woodson as the 30th head coach in the men's basketball program's history on March 28, 2021.

Under his tutelage, the Hoosiers have posted a 63-40 record and 31-29 in Big Ten Conference play. He guided the Hoosiers to back-to back-to-back NCAA Tournament appearances in his first two seasons for the first time since 2015 and 2016. IU also advanced to the Big Ten Tournament semifinals in each of his first two seasons. The Hoosiers have won at least one BTT game in three-consecutive years for the first time since 2001-04.

WITH THE HOOSIERS

The 2023-24 season saw the Hoosiers finish 19-14 with a 10-10 mark in Big Ten play. IU earned four B1G road victories (at Michigan, at Ohio State, at Maryland, at Minnesota), which tied for third-most in league play. Indiana finished top-five in the Big Ten in field goal percentage (4th; 47.6%), defensive rebounds per game (5th; 26.1), and blocked shots per night (5th; 4.0).

COACHING EXPERIENCE

MILWAUKEE BUCKS
1996-99: Assistant Coach

CLEVELAND CAVALIERS
1999-01: Assistant Coach

PHILADELPHIA 76ERS
2001-03: Assistant Coach

DETROIT PISTONS
2003-04: Assistant Coach

ATLANTA HAWKS
2004-10: Head Coach

NEW YORK KNICKS
2011-12: Assistant Coach
2012-14: Head Coach

LOS ANGELES CLIPPERS
2014-18: Assistant Coach

NEW YORK KNICKS
2020-21: Assistant Coach

INDIANA
2021-Present: Head Coach

He saw the second-year transformations of big men Kel'el Ware, who was selected 15th overall by the Miami Heat in the 2024 NBA Draft, and Malik Reneau. Ware, who transferred to Indiana following a disappointing freshman season at Oregon, finished the season as an All-Big Ten Second Team selection by the media (Third Team by the coaches) and All-Defensive pick after becoming the third Hoosier in the last 25 seasons to average at least 15.0 points and 9.0 rebounds per game. He finished second in the Big Ten in double-doubles (15), rebounds (9.9), and field goal percentage (58.6%), fifth in blocks (1.9), and 12th in points (15.9).

Reneau posted career bests in points (15.4 per game), rebounds (6.0), assists (2.7), blocks (0.6), and minutes played (28.8) on his wat to All-Big Ten Honorable Mention consideration.

Heralded five-star freshman Mackenzie Mgbako became the second Hoosier in as many seasons to be named (Co) Big Ten Freshman of the Year after he averaged 12.2 points, 4.1 rebounds in 33 starts. Mgbako was one of two freshmen in the NCAA to score over 400 points, make at least 50 3-pointers, convert on 90-plus free throws, and grab at least 125 rebounds.

In 2022-23, the Hoosiers finished the season ranked in in the top 25 in both major polls. IU was 23-12 overall and finished tied for second in the Big Ten with a 12-8 mark. The year included a road win at Xavier and season sweeps over Purdue, Michigan and Illinois, a group of teams that prior to Woodson's arrival had a combined 20-0 record recently against the Hoosiers. Under Woodson, IU is 9-3 against those three teams with victories included in West Lafayette, Ann Arbor, and Champaign.

The Cream and Crimson led the Big Ten in field goal percentage (48.7%) and finished second in the conference in field goal percentage defense in both the league's overall and conference games only ledgers. The Hoosiers also tied for the most wins in the Big Ten against Top 25 programs (5) and had the best winning percentage versus ranked foes (62.5%) in the conference.

MIKE WOODSON

He saw senior forward Trayce Jackson-Davis earn consensus first-team All-American honors, a first for a Hoosier player in 10 years, and win the Karl Malone Award given annually to the best power forward in college basketball. The Greenwood native finished his career at IU ranked third in career scoring and double-doubles, while finishing as the school's all-time leader in rebounds and blocked shots. He was a unanimous first team All-Big Ten selection and the league leader in blocked shots also was a member of the league's All-Defensive team. TJD was acquired by Golden State with the 57th pick in the 2023 NBA Draft.

In addition, freshman Jalen Hood-Schifino was named Big Ten Freshman of the Year, was named second and third team All-Big Ten, earned All-Freshman accolades, and was taken 17th overall by the Los Angeles Lakers in the 2023 NBA Draft.

In his first year, Woodson guided the team to a nine-win improvement, an NCAA Tournament win, built the top-rated defense in the Big Ten according to KenPom (22nd, nationally). IU also led the Big Ten in field goal percentage defense at 39.6% and finished second in blocked shots at 4.83 a game. In Big Ten games, the Hoosiers also led the league in field goal percentage defense at 41.3%.

He led the Hoosiers to the Big Ten Tournament semifinals for the first time since 2003 and helped three players earn All-Big Ten status including Trayce Jackson-Davis, Race Thompson, and Xavier Johnson. His team also ended nine-game losing streaks to Purdue and Michigan and his staff landed the 10th-best recruiting class in the country according to 247Sports.

ALL-AMERICANS (1)
2023: Trayce Jackson-Davis – Consensus First Team (Associated Press, NABC, The Sporting News, USWBA)

ALL-BIG TEN SELECTIONS (7)
2024: Kel'el Ware, Second Team (media), Third Team (coaches)
Malik Reneau, Honorable Mention (coaches and media)
2023: Trayce Jackson-Davis, First Team (unanimous)
Jalen Hood-Schifino, Second Team (media), Third Team (coaches)
2022: Trayce Jackson-Davis, Second Team (unanimous)
Xavier Johnson, Honorable Mention (media)
Race Thompson, Honorable Mention (media)

BIG TEN FRESHMAN OF THE YEAR (2)
2024: Mackenzie Mgbako (Co-Freshman of the Year)
2023: Jalen Hood-Schifino

NBA DRAFT PICKS (3)
2023: Jalen Hood-Schifino – 17th overall by Los Angeles
Trayce Jackson-Davis – 57th overall by Washington
2024: Kel'el Ware - 15th overall by Miami

COACHING IN THE ASSOCIATION
Woodson spent 22 seasons coaching in the National Basketball Association, including nine seasons as the head coach of the Atlanta Hawks and New York Knicks. His coaching career began in 1996-97 with and spanned two decades and seven franchise. In his nine seasons as head coach, he made the playoffs five times and earned three trips into the second round. He was also part of the Detroit Pistons coaching staff for their NBA Title in 2004.

ALL-NBA SELECTIONS (14)
2021: Julius Randle – Second Team (New York Knicks)
2017: DeAndre Jordan – Third Team (Los Angeles Clippers)
2016: DeAndre Jordan – First Team (Los Angeles Clippers)
Chris Paul – Second Team (Los Angeles Clippers)
2015: Chris Paul – Second Team (Los Angeles Clippers)
Blake Griffin – Third Team (Los Angeles Clippers)
DeAndre Jordan – Third Team (Los Angeles Clippers)
2013: Carmelo Anthony – Second Team (New York Knicks)
2012: Carmelo Anthony – Third Team (New York Knicks)
Tyson Chandler – Third Team (New York Knicks)
2010: Joe Johnson – Third Team (Atlanta Hawks)
2004: Ben Wallace – Second Team (Detroit Pistons)
2003: Allen Iverson – Second Team (Philadelphia 76ers)
1997: Vin Baker – Third Team (Milwaukee Bucks)

NBA ALL-STARS (17)
2021: Julius Randle (New York Knicks)
2017: DeAndre Jordan (Los Angeles Clippers)
2016: Chris Paul (Los Angeles Clippers)
2015: Blake Griffin (Los Angeles Clippers)
Chris Paul (Los Angeles Clippers)
2014: Carmelo Anthony (New York Knicks)
2013: Carmelo Anthony (New York Knicks)
Tyson Chandler (New York Knicks)
2012: Carmelo Anthony (New York Knicks)
2010: Al Horford (Atlanta Hawks)
Joe Johnson (Atlanta Hawks)
2009: Joe Johnson (Atlanta Hawks)
2008: Joe Johnson (Atlanta Hawks)
2007: Joe Johnson (Atlanta Hawks)
2004: Ben Wallace (Detroit Pistons)
2003: Allen Iverson (Philadelphia 76ers)
1997: Vin Baker (Milwaukee Bucks)

As head coach of the Knicks, Woodson guided his 2012-13 Atlantic Division Champions to their first appearance in the Eastern Conference semifinals since 2000 and finished his tenure as New York's coach with a record of 109-79 (.680). As an NBA head coach with Atlanta (2004-2010) and New York (2011-2014), Woodson saw his teams compile two 50-plus win seasons including a personal high of 54 victories during the 2012-13 season with the Knicks. Woodson joined the Knicks staff following six seasons as head coach of the Hawks, where he guided the Hawks to the NBA Playoffs in each of his last three seasons (including 2007-08, ending Atlanta's eight-year Playoff drought), and into the Eastern Conference Semifinals in his last two seasons. In the Playoffs, he piloted the Hawks to back-to-back Game 7 wins in the first round over Miami in 2009 and Milwaukee in 2010.

Before joining the Hawks, Woodson served for one season (2003-04) as an assistant coach with the Detroit Pistons, where he earned an NBA Championship ring as one of the chief architects behind Detroit's suffocating defense that helped lift the Pistons to the 2004 NBA title. Prior to his six years at the helm of the Hawks, Woodson logged eight seasons as an assistant coach with Milwaukee (1996-97 through 1998-99), Cleveland (1999-2000 through 2000-01), Philadelphia (2001-02 through 2002-03) and Detroit (2003-04).

Among the All-Stars he's mentored are Ray Allen (Milwaukee Bucks), Kenny Anderson (Atlanta Hawks), Carmelo Anthony (New York Knicks), Chauncey Billups (Detroit Pistons), Sam Cassell (Milwaukee Bucks), Derrick Coleman (Philadelphia

MIKE WOODSON

76ers), Baron Davis (New York Knicks), Blake Griffin (Los Angeles Clippers), Richard Hamilton (Detroit Pistons), Al Horford (Atlanta Hawks), Allen Iverson (Philadelphia 76ers), Joe Johnson (Atlanta Hawks), DeAndre Jordan (Los Angeles Clippers), Shawn Kemp (Cleveland Cavaliers), Jason Kidd (New York Knicks), Kenyon Martin (New York Knicks), Dikembe Mutombo (Philadelphia 76ers), Chris Paul (Los Angeles Clippers), Paul Pierce (Los Angeles Clippers), Julius Randle (New York Knicks), Glenn Robinson (Milwaukee Bucks), Derrick Rose (New York Knicks), Amar'e Stoudemire (New York Knicks), Antoine Walker (Atlanta Hawks), Ben Wallace (Detroit Pistons) and Rasheed Wallace (Detroit Pistons, New York Knicks).

As an assistant, he has worked for greats such as Chris Ford (Bucks), George Karl (Bucks), Larry Brown (76ers and Pistons), Mike D'Antoni (Knicks), Doc Rivers (Clippers), and Tom Thibodeau (Knicks).

PLAYING AT THE HIGHEST LEVEL

The Knicks selected Woodson with the 12th pick of the 1980 NBA Draft. He enjoyed an 11-year NBA playing career with six franchises. He averaged 14.0 points over 786 games for New York (1980-81), New Jersey (1981-82), Kansas City/Sacramento (1981-82 through 1985-86), the LA Clippers (1986-87 through 1987-88), Houston (1988-89 through 1990-91), and Cleveland (1990-91). He scored a career-high 18.2 ppg with Kansas City in 1982-83. He also averaged 12.2 points in 13 career Playoff games over five postseason appearances. He averaged 4.7 points over 11.7 minutes in 81 contests during his rookie campaign with the Knicks.

He had the honor of playing for some of the most decorated coaches in league history including Red Holzman (Knicks), Larry Brown (Nets), Cotton Fitzsimmons (Kings), Gene Shue (Clippers), and Don Chaney (Clippers and Rockets).

A HOOSIER ALL-AMERICAN

Woodson averaged 18.5 points, 6.7 rebounds, and 1.6 assists per game while shooting 52.1% from the floor and 79.2% from the free throw line in during his freshman season (1976-77) for head coach Bob Knight. His sophomore year (1977-78) produced a second-place finish in the Big Ten standings, a record of 21-8 (12-6 B1G), and a trip to the NCAA Sweet Sixteen. Woodson averaged 19.9 points, 5.4 rebounds, 1.4 assists, and 1.2 steals per game while shooting 52.4% from the floor and 76.9% from the free throw line. After two seasons, Woodson had amassed 1,077 career points to become the second player in IU men's basketball history to reach the 1,000-point mark in two seasons.

The Hoosiers claimed the NIT Championship during his junior season (1978-79) behind 21.0 points, 5.7 rebounds, 2.9 assists, and 1.6 steals per game from the junior All-American. He shot 49.8% from the floor and 76.3% from the charity stripe. Woodson captained the USA's Pan American Games team to a gold medal during the summer prior to his senior year and was all set to have a perfect season with the Hoosiers who were ranked No. 1 in the preseason of the 1979-80 campaign.

However, after just five games, Woodson suffered a herniated disc in his back and had to undergo surgery. Upon losing Woodson for the next 15, the Hoosiers went 7-5 in the Big Ten play. He returned for the final six games of the regular season, all Hoosier victories, to secure his first Big Ten Conference title. He averaged 19.3 points, 3.5 rebounds, 2.6 assists, and 1.1 steals per game and claimed Big Ten MVP honors despite only playing six league games. Woodson's Indiana playing career ended in the Sweet Sixteen of the NCAA Tournament that season.

Woodson finished his career with 2,061 career points in 104 games played. His scoring clip ranks sixth on the all-time Hoosier leaderboard. He was named an All-American in both 1979 and 1980 and was voted the 1980 Big Ten Player of the Year and the Chicago Tribune's Silver Basketball Award Winner. His 19.8 points per game average is tied (Calbert Cheaney) for the second highest by a Hoosier who played four seasons in college.

INDIANAPOLIS PUBLIC SCHOOL STANDOUT

At Broad Ripple High School in Indianapolis, he averaged 20.1 points per game as a junior before posting 28.6 points an outing as a senior. He, along with head coach Bill Smith, led Broad Ripple to a 20-4 record his senior campaign and a trip to the sectional title game. He tallied 1,154 points in his career, earned All-State honors, and was a member of the Indiana All-Stars. He scored a game-high 26 points in the annual Indiana-Kentucky All-Star game, a contest the Hoosier state won 96-88.

PERSONAL

The son of Chester Lee and Odessa Woodson, he was the second youngest of 12 children. He was inducted into the IU Athletics Hall of Fame in 1992 and the Indiana Basketball Hall of Fame in 2010. Mike and his wife, Terri, have two daughters, Alexis and Mariah, who were volleyball players at Georgia Tech. Alexis also played one season at IU.

MIKE WOODSON YEAR-BY-YEAR RECORD (AT INDIANA)

YEAR	SCHOOL	OVERALL	CONF.	NOTES
2021-22	Indiana	21-14	9-11	NCAA Tournament Round of 64
2022-23	Indiana	23-12	12-8	NCAA Tournament Round of 32
2023-24	Indiana	19-14	10-10	
COLLEGEGE TOTALS		**63-40**	**31-29**	

BIRTHDATE	May 1, 1972
BIRTHPLACE	Concord, N.C.
WIFE	Johncie
CHILDREN	Jaylin and Kendall
HIGH SCHOOL	Wakefield ('92)
COLLEGE	Duquesne ('96)
	NC State ('98)
DEGREE	B.A., Liberal Arts
	M.S., Education

KENYA HUNTER

ASSOCIATE HEAD COACH

FIFTH YEAR AT IU / 22ND YEAR OVERALL

A 21-year veteran of Division I coaching, Kenya Hunter will begin his fifth year with the Hoosiers and third as associate head coach.

WITH THE HOOSIERS

The 2023-24 season saw the Hoosiers finish 19-14 with a 10-10 mark in Big Ten play. IU earned four B1G road victories (at Michigan, at Ohio State, at Maryland, at Minnesota), which tied for third-most in league play.

Indiana's staff saw the second-year transformations of big men Kel'el Ware and Malik Reneau. Ware, who transferred to Indiana following a disappointing freshman season at Oregon, finished the season as an All-Big Ten Second Team selection by the media (Third Team by the coaches) and All-Defensive pick after becoming the third Hoosier in the last 25 seasons to average at least 15.0 points and 9.0 rebounds per game. He finished second in the Big Ten in double-doubles (15), rebounds (9.9), and field goal percentage (58.6%), fifth in blocks (1.9), and 12th in points (15.9). Reneau posted career bests in points (15.4 per game), rebounds (6.0), assists (2.7), blocks (0.6), and minutes played (28.8) on his wat to All-Big Ten Honorable Mention consideration.

Heralded five-star freshman Mackenzie Mgbako became the second Hoosier in as many seasons to be named (Co) Big Ten Freshman of the Year after he averaged 12.2 points, 4.1 rebounds in 33 starts. Mgbako was one of two freshmen in the NCAA to score over 400 points, make at least 50 3-pointers, convert on 90-plus free throws, and grab at least 125 rebounds.

In 2022-23, the Hoosiers finished the season ranked in in the top 25 in both major polls. IU was 23-12 overall and finished tied for second in the Big Ten with a 12-8 mark. The year included a road win at Xavier and season sweeps over Purdue, Michigan, and Illinois. The Cream and Crimson led the Big Ten in field goal percentage (48.7%) and finished second in the conference in field goal percentage defense in both the league's overall and conference games only ledgers.

IU's staff saw senior forward Trayce Jackson-Davis earn consensus first-team All-American honors, a first for a Hoosier player in 10 years, and win the Karl Malone Award given annually to the best power forward in college basketball. The Greenwood native finished his career at IU ranked third in career scoring and double-doubles, while finishing as the school's all-time leader in rebounds and blocked shots. He was a unanimous first team All-Big Ten selection and the league leader in blocked shots also was a member of the league's All-Defensive team. In addition, freshman Jalen Hood-Schifino was named Big Ten Freshman of the Year, was named second and third team All-Big Ten and earned All-Freshman accolades.

He was a member of head coach Mike Woodson's first staff at Indiana that guided the team to a nine-win improvement, an NCAA Tournament win, and built the top-rated defense in the Big Ten according to KenPom (22nd, nationally). IU also led the Big Ten in field goal percentage defense at 39.6% and finished second in blocked shots at 4.83 a game. In Big Ten games, the Hoosiers also

COACHING EXPERIENCE

DUQUESNE
1998-00: Assistant Coach

NC STATE
2000-04: Director of Operations

XAVIER
2004-07: Assistant Coach

GEORGETOWN
2007-13: Assistant Coach

NEBRASKA
2013-18: Assistant Coach

UCONN
2018-20: Assistant Coach

INDIANA
2020-21: Co-Assoc. Head Coach
2021-22: Assistant Coach
2022-Present: Associate Head Coach

led the league in field goal percentage defense at 41.3%.

The Hoosiers appeared in the Big Ten Tournament semifinals for the first time since 2003 and helped three players earn All-Big Ten status including Trayce Jackson-Davis, Race Thompson, and Xavier Johnson. His team also ended nine-game losing streaks to Purdue and Michigan and his staff landed the 10th-best recruiting class in the country according to 247Sports.

In his first year with the Hoosiers (2020-21), he was on a staff that saw Trayce Jackson-Davis earn All-American honors while Armaan Franklin (2nd), Jackson-Davis (5th) and Race Thompson (6th) ranked among the most improved scorers in the Big Ten.

BEFORE BLOOMINGTON

Hunter came to Indiana after spending two seasons (2018-20) as an assistant coach at UConn. He worked primarily with the Huskies' big men and had a significant impact, helping center Josh Carlton earn the American Athletic Conference Most Improved Player Award for 2018-19 and developing freshman Akok Akok into one of the nation's leading shot blockers. He also helped UConn land two consecutive top-20 recruiting classes.

Hunter came to UConn after spending five years (2013-18) on the coaching staff at Nebraska. He coached big men and wings during his tenure at Nebraska as he helped the Huskers post 22 victories in 2017-18, earning an NIT berth. During his tenure, he also helped Nebraska reach the NCAA Tournament and he was instrumental in the development of All-Big Ten selections Terran Petteway and Shavon Shields. Petteway was a two-time All-Big Ten performer who led the conference in scoring in 2013-14, while Shields finished his career as one of five players in school history with 1,500 points and 600 rebounds.

He spent six years (2007-13) on the coaching staff at Georgetown, where he helped the Hoyas earn two Big East Conference titles, five 20-win seasons, and five NCAA Tournament berths. He also had a significant role in the development of future NBA stars Roy Hibbert, Greg Monroe, and Otto Porter Jr., the Big East Player of the Year in 2012-13 and the No. 3 pick in the NBA Draft. His recruiting efforts helped the Hoyas land three classes that were rated among the top-25 in the country.

Prior to his stint at Georgetown, Hunter spent three years (2004-07) at Xavier, where he helped the team produce back-to-back 20-win seasons and earn a spot in the 2007 NCAA tourney. He left his alma mater for the Director of Basketball Operations spot at North Carolina State (2000-04).

Hunter began his Division I coaching career at Duquesne, his alma mater, where he became a fulltime assistant for two seasons (1998-2000), helping the Dukes bring in the top recruiting class in the Atlantic 10 in 1999.

PLAYING CAREER

Hunter enjoyed a four-year (1992-96) playing career at Duquesne. He started 63 of his 103 career games played and averaged 9.4 points, 3.7 rebounds, 4.3 assists, and 2.1 assists per game. He was voted as a three-time team captain and twice received an award as the team's top upperclassman.

He was named to the Midwestern Collegiate Conference All-Freshman Team after averaging 10.1 points, 3.3 rebounds, 5.3 assists, and 2.3 steals per game while starting all 28 games during his debut season with the Dukes. In the program's transition to the Atlantic 10, Hunter posted 7.8 points, 3.6 rebounds, 3.5 assists, and 1.8 steals as a sophomore.

During his junior campaign he tallied averages of 11.6 points, 4.6 rebounds, 4.0 assists, and 2.2 steals in 27 starts. He closed his career with averages of 7.6 points, 2.8 rebounds, 4.4 assists, and 2.2 steals in 17 appearances as a senior. He was a career 35.1% (136-of-387) shooter from the 3-point line and 74.4% (215-of-289) shooter from the free throw line.

Hunter graduated from Duquesne with a degree in liberal arts in 1996 and earned his master's degree in education from North Carolina State in 1998, while serving as a student manager for the Wolf Pack.

He played both football and basketball at Wakefield High School in Arlington, Va.

PERSONAL

He has one son, Jaylin, two daughters, Kendall and Kamryn, and a stepdaughter, Avery. He is married to the former Shani Alston. Jaylin plays basketball at Ohio University. Kendall attends UNC Wilmington.

BIRTHDATE	April 28, 1977
BIRTHPLACE	Atlanta, Ga.
CHILDREN	Jahlil, Jamar and Jayce
HIGH SCHOOL	Douglass (Atlanta)
COLLEGE	Oregon ('03)
DEGREE	B.S., Sociology

YASIR ROSEMOND

ASSOCIATE HEAD COACH

FOURTH YEAR AT IU / 19TH YEAR OVERALL

Yasir Rosemond will begin his fourth year with the Hoosiers and third as associate head coach. He arrived at IU in April of 2021 with more than 15 years of experience as a collegiate coach.

WITH THE HOOSIERS

The 2023-24 season saw the Hoosiers finish 19-14 with a 10-10 mark in Big Ten play. IU earned four B1G road victories (at Michigan, at Ohio State, at Maryland, at Minnesota), which tied for third-most in league play.

Indiana's staff saw the second-year transformations of big men Kel'el Ware and Malik Reneau. Ware, who transferred to Indiana following a disappointing freshman season at Oregon, finished the season as an All-Big Ten Second Team selection by the media (Third Team by the coaches) and All-Defensive pick after becoming the third Hoosier in the last 25 seasons to average at least 15.0 points and 9.0 rebounds per game. He finished second in the Big Ten in double-doubles (15), rebounds (9.9), and field goal percentage (58.6%), fifth in blocks (1.9), and 12th in points (15.9). Reneau posted career bests in points (15.4 per game), rebounds (6.0), assists (2.7), blocks (0.6), and minutes played (28.8) on his wat to All-Big Ten Honorable Mention consideration.

Heralded five-star freshman Mackenzie Mgbako became the second Hoosier in as many seasons to be named (Co) Big Ten Freshman of the Year after he averaged 12.2 points, 4.1 rebounds in 33 starts. Mgbako was one of two freshmen in the NCAA to score over 400 points, make at least 50 3-pointers, convert on 90-plus free throws, and grab at least 125 rebounds.

In 2022-23, the Hoosiers finished the season ranked in in the top 25 in both major polls. IU was 23-12 overall and finished tied for second in the Big Ten with a 12-8 mark. The year included a road win at Xavier and season sweeps over Purdue, Michigan, and Illinois. The Cream and Crimson led the Big Ten in field goal percentage (48.7%) and finished second in the conference in field goal percentage defense in both the league's overall and conference games only ledgers.

IU's staff saw senior forward Trayce Jackson-Davis earn consensus first-team All-American honors, a first for a Hoosier player in 10 years, and win the Karl Malone Award given annually to the best power forward in college basketball. The Greenwood native finished his career at IU ranked third in career scoring and double-doubles, while finishing as the school's all-time leader in rebounds and blocked shots. He was a unanimous first team All-Big Ten selection and the league leader in blocked shots also was a member of the league's All-Defensive team. In addition, freshman Jalen Hood-Schifino was named Big Ten Freshman of the Year, was named second and third team All-Big Ten and earned All-Freshman accolades.

He was a member of head coach Mike Woodson's first staff at Indiana that guided the team to a nine-win improvement, an NCAA Tournament win, and built the top-rated defense in the Big Ten according to KenPom (22nd, nationally). IU also led the Big Ten in field goal percentage defense at 39.6% and finished second in blocked shots at 4.83 a game. In Big Ten games, the Hoosiers also led the

COACHING EXPERIENCE

REDLANDS COMMUNITY COLLEGE
2003-05: Assistant Coach

OREGON
2005-07: Director of Operations
2007-10: Assistant Coach

SEATTLE
2011-12: Assistant Coach

SAMFORD
2012-14: Assistant Coach

GEORGIA
2014-17: Assistant Coach

ALABAMA
2017-21: Assistant Coach

INDIANA
2021-22: Assistant Coach
2022-Present: Associate Head Coach

league in field goal percentage defense at 41.3%.

The Hoosiers appeared in the Big Ten Tournament semifinals for the first time since 2003 and helped three players earn All-Big Ten status including Trayce Jackson-Davis, Race Thompson, and Xavier Johnson. His team also ended nine-game losing streaks to Purdue and Michigan and his staff landed the 10th-best recruiting class in the country according to 247Sports.

BEFORE BLOOMINGTON

Rosemond spent two seasons (2017-19) at Alabama working for head coach Avery Johnson. He helped mentor first round draft picks Collin Sexton (8th overall pick in 2018) and Kira Lewis Jr. (13th overall pick in 2020). He also coached Herbert Jones, the SEC Player of the Year and Defensive Player of the Year, during his first two seasons at Alabama.

Rosemond joined the Crimson Tide after spending three seasons (2014-17) at Georgia.

Prior to his stint in Athens, Rosemond spent two seasons (2012-14) at Samford from 2012-14 under former IU assistant coach Bennie Seltzer.

He joined Samford's staff after one season (2010-11) as an assistant coach at Seattle University under head coach Cameron Dollar.

Rosemond, a graduate of the University of Oregon, made his mark on the collegiate basketball landscape during his five seasons (2005-10) at his alma mater under head coach Ernie Kent. The first two years he served as the Director of Basketball Operations, the before earning a promotion as an assistant coach.

With the Ducks Rosemond coached three future NBA draft picks, including All-American Aaron Brooks (26th overall pick in 2007), Maarty Leunen (54th overall pick in 2008), and Malik Hairston (48th overall pick in the 2008). He also worked with standout Tajuan Porter, who held the University of Oregon and PAC-12 record for 3-pointers made in a single-season (110) and career (345) when he left the program.

Before joining the staff at Oregon, Rosemond coached as an assistant for two seasons (2003-05) at Redlands Community College in El Reno, Okla He helped the Cougars advance to the NJCAA championship game during 2004. In his two seasons at Redlands, Rosemond coached three junior college All-America performers – Taj Gray, Brandon Polk, and Sylvester Mayes.

PLAYING CAREER

Yasir Rosemond enjoyed a four-season professional career in Brazil. He played for teams in Sao Paulo, Mogi das Cruzes, and Hebraica.

He opened his collegiate career at No. 1-ranked Okaloosa-Walton Junior College in Florida in 1995-96 before transferring to Butler (Kan.) Community College, where he redshirted during the 1996-97 campaign. While there, he was teammates with future NBA standout Stephen Jackson.

Rosemond transferred again to the University of Oregon for his final two seasons of collegiate basketball. He made 58 appearances for the Ducks with five starts. During his first year in Eugene (1997-98), Rosemond averaged 5.2 points, 1.3 rebounds, and 1.5 assists per game while appearing in 26 games. He posted 3.6 points, 1.6 rebounds, and 1.8 assists per game. His finished his Oregon career shooting 37.0% (60-of-162) from the 3-point line. He was honored as the recipient of the team's John Warren Award in 1999, which is given to the most inspirational player on the Oregon basketball team.

During his prep career, Rosemond was a standout guard at Douglass High School in Atlanta. He earned All-State honors each of final three seasons and helped lead the Astros to the semifinals of the 1993 Class 4A state tournament.

PERSONAL

He was twin sons, Jahlil and Jayce.

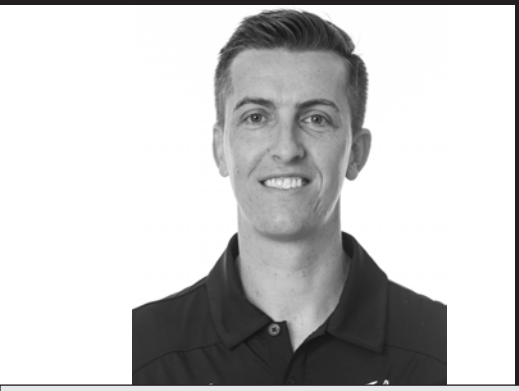

BIRTHDATE	April 10, 1989
BIRTHPLACE	Sewickly, Pa.
WIFE	Jessica
CHILDREN	Isla, Mackey
HIGH SCHOOL	Moon ('08)
COLLEGE	Akron ('12, '14); Dayton ('16)
DEGREE	B.A., Business Administration M.S., Sport Science/Coaching M.A., Educational Leadership

BRIAN WALSH

ASSISTANT COACH

EIGHTH YEAR AT IU / 12TH YEAR OVERALL

Brian Walsh will begin his eighth season with the program and third as assistant coach. He previously served as the Team and Recruiting Coordinator in 2021-22 and helped the Hoosiers pick up the 10th best recruiting class in the country according to 247Sports.com. He worked as the Director of Basketball Operations in his first four seasons with the Hoosiers.

WITH THE HOOSIERS

The 2023-24 season saw the Hoosiers finish 19-14 with a 10-10 mark in Big Ten play. IU earned four B1G road victories (at Michigan, at Ohio State, at Maryland, at Minnesota), which tied for third-most in league play.

Indiana's staff saw the second-year transformations of big men Kel'el Ware and Malik Reneau. Ware, who transferred to Indiana following a disappointing freshman season at Oregon, finished the season as an All-Big Ten Second Team selection by the media (Third Team by the coaches) and All-Defensive pick after becoming the third Hoosier in the last 25 seasons to average at least 15.0 points and 9.0 rebounds per game. He finished second in the Big Ten in double-doubles (15), rebounds (9.9), and field goal percentage (58.6%), fifth in blocks (1.9), and 12th in points (15.9). Reneau posted career bests in points (15.4 per game), rebounds (6.0), assists (2.7), blocks (0.6), and minutes played (28.8) on his wat to All-Big Ten Honorable Mention consideration.

Heralded five-star freshman Mackenzie Mgbako became the second Hoosier in as many seasons to be named (Co) Big Ten Freshman of the Year after he averaged 12.2 points, 4.1 rebounds in 33 starts. Mgbako was one of two freshmen in the NCAA to score over 400 points, make at least 50 3-pointers, convert on 90-plus free throws, and grab at least 125 rebounds.

In 2022-23, the Hoosiers finished the season ranked in in the top 25 in both major polls. IU was 23-12 overall and finished tied for second in the Big Ten with a 12-8 mark. The year included a road win at Xavier and season sweeps over Purdue, Michigan, and Illinois. The Cream and Crimson led the Big Ten in field goal percentage (48.7%) and finished second in the conference in field goal percentage defense in both the league's overall and conference games only ledgers.

IU's staff saw senior forward Trayce Jackson-Davis earn consensus first-team All-American honors, a first for a Hoosier player in 10 years, and win the Karl Malone Award given annually to the best power forward in college basketball. The Greenwood native finished his career at IU ranked third in career scoring and double-doubles, while finishing as the school's all-time leader in rebounds and blocked shots. He was a unanimous first team All-Big Ten selection and the league leader in blocked shots also was a member of the league's All-Defensive team. In addition, freshman Jalen Hood-Schifino was named Big Ten Freshman of the Year, was named second and third team All-Big Ten and earned All-Freshman accolades.

BEFORE BLOOMINGTON

Walsh spent three years (2014-17) at the University of Dayton where he served as the Assistant Director of Basketball Operations for one year and a graduate assistant for two seasons. During his time at Dayton, the Flyers went 76-25, the most wins in a three-year span in program history. While at Dayton, the Flyers advanced to three-straight NCAA

COACHING EXPERIENCE

AKRON
2013-14: Graduate Assistant

DAYTON
2014-16: Graduate Assistant
2017: Asst. Dir. of Basketball Ops.

INDIANA
2017-21: Dir. of Basketball Operations
2021-22: Team and Recruiting Coordinator
2022-Present: Assistant Coach

tournaments and claimed back-to-back regular-season Atlantic 10 championships in 2015-16 and 2016-17.

At Dayton, Walsh assisted with every aspect of the program, including underclassman recruiting, on campus recruiting, day-to-day administrative duties, academic services, housing, player services, community relations, and team meals. He served as the director of the program's Team Camp and had responsibilities related to video, and summer camp operations.

PLAYING CAREER

Walsh began his collegiate playing career at Xavier. He appeared in 29 games over two seasons in which the Musketeers won back-to-back Atlantic 10 regular season championships. Xavier also made consecutive Sweet Sixteen appearances in 2009 and '10.

He transferred to Akron following his sophomore season. During his junior season (2011-12), Walsh averaged 8.3 points and 3.9 rebounds in 34 appearances with 27 starts for a Zips team that won the Mid-American Conference regular season championship. He shot 43.4% (46-of-106) from the 3-point line. As a senior captain (2012-13), he averaged 7.2 points and 3.5 rebounds in 29 starts (34 appearances). The Zips won the MAC regular season and tournament titles and made the 2013 NCAA Tournament. In two seasons with Akron, Walsh shot 39.6% (86-of-217) from the 3-point line and averaged 7.6 points over 56 starts. He was twice named an Academic All-MAC honoree.

Walsh graduated from the University of Akron in 2012, earning his bachelor's degree in business administration and then a master's in sports administration in 2013. In the summer of 2015, he earned a master's degree in educational leadership.

A native of Moon Township, Pa., Walsh averaged 19.7 points, 7.6 rebounds, and 2.5 assists as a senior at Moon High School and was named Gatorade Player of the Year in Pennsylvania in 2008.

PERSONAL

Walsh, and his wife, Jessica, have one daughter, Isla (2) and one son, Mackey (1).

BIRTHDATE	Sept. 16, 1980
BIRTHPLACE	Cynthiana, Ky.
WIFE	Stacey
CHILDREN	Mary Grace, Harrison
HIGH SCHOOL	Harrison County ('99)
COLLEGE	Louisville ('04, '05)
DEGREES	B.S., Excercise Science & Sports Medicine M.A., Teaching of P.E.

CLIF MARSHALL

DIRECTOR OF ATHLETIC PERFORMANCE

EIGHTH YEAR AT IU / 24TH YEAR OVERALL

Clif Marshall is in his eighth season as the Director of Athletic Performance for the Indiana Men's Basketball Team.

In 2024, Coach Marshall trained the B1G Freshman of the Year for a second-consecutive season when Mackenzie Mgbako won the prestigious award. In the same season, he helped to develop Kel'el Ware into one of the most improved college basketball players in the nation. Ware was selected to the 2024 All-B1G Team. He was invited to the NBA Combine where he finished with the highest score of any center in the history of the NBA Kali Draft database earning a perfect score of 100. The score was a combination that ranked Kel'el's strength, speed, agility, and anthropometric measurements. After a strong combine performance, Ware was drafted with the 15th overall pick to the Miami Heat.

"Coach Clif has lots of experience training pros and preparing players for the NBA combine. With his knowledge, he taught me how to improve my speed, agility and quickness. Getting stronger was one of the main things that I came into my sophomore year wanting to do. Getting in the weight-room every day with Coach Clif helped me to improve my strength and my confidence on the court. I am going to continue to listen to him as I develop as a player." – **Kel'el Ware | Miami Heat First Round Draft Pick**

In 2023 Marshall trained Tracye Jackson Davis, who became a First-Team All-American, the Karl Malone Award Winner, and the all-time leader in rebounds and blocked shots at Indiana University. In addition, he helped Jackson Davis prepare for the NBA Combine where he placed first in 4-of-the-5 drills for his position group. In the same year he trained Jalen Hood-Schifino, who became the B1G Freshman of the Year. Both players were drafted in the 2023 NBA Draft at the conclusion of the season. The Hoosiers earned a top-10 ranking in 2023 and earned a trip to March Madness as a 4 seed.

"I met coach Clif during the recruiting process my sophomore year of high school. He is a big reason I chose to attend Indiana University. Coach Clif has helped me improve as a player and I credit much of the success I have on the court to him. He is a big reason I was a First-Team All-American and a top performer at the NBA Combine. He is the best in the business. Our relationship will last a lifetime." – **Trayce Jackson Davis | First-Team All-American | Golden State Warriors Draft Pick**

In 2021 Marshall was a featured speaker at the NCAA Final Four Strength and Conditioning Coaches Clinic.

Marshall redesigned the Indiana Basketball Weight Room with state-of-the-art equipment and technology that has improved the design of the strength program and created one of the nation's top basketball training facilities. Named "The Lab", several pros have returned to Bloomington to work out in the new room including Cody Zeller, Thomas Bryant, OG Anunoby, Eric Gordon, Juwan Morgan, Miller Kopp, and Romeo Langford.

Marshall helped to develop a sports science program for the Indiana Men's Basketball team though a collaboration with team doctor Larry Rink, athletic trainer Tim Garl, and sport scientists in the newly opened IU Excellence Academy. Through this partnership, the IU players have a customized program at the Center for Elite Athlete Development that focuses on cardiovascular testing, diagnosis, and research; neuro-cognitive issues; visual research, and training; bio-mechanical

EXPERIENCE

LOUISVILLE
2003-05: Assistant Strength Coach

CINCINNATI BENGALS
2005-07: Assistant Strength Coach

NATIONAL FOOTBALL LEAGUE
2016: Fitness Ambassador

IGNITION ATHLETICS PERFORMANCE
2007-17: Performance Director

INDIANA
2017-Present: Director of Athletic Performance, Men's Basketball

monitoring using force decks and sleep, rest and recovery education. In addition, Marshall helps to oversees the data on each player during practices and games by using a GPS monitoring system that tracks more than 35 variables on the court including speeds, distances, heart rates, and overall workload for each athlete.

Marshall works closely with the Director of Sports Nutrition at IU to ensure players are being educated about the role nutrition plays in performance and recovery. The Excellence Academy's 10,000-square foot Tobias Nutrition Center is one of the premier nutrition facilities and dining spaces in intercollegiate athletics. Marshall helped to design a fueling station in the newly renovated Cook Hall locker room that allows players to recover pre- and post-workouts.

Marshall came to Indiana after spending 10 years as the Performance Director at Ignition Athletics.

Ignition is based out of Cincinnati, Ohio, and has trained more than 10,000 athletes, including 400 professionals from the NBA, MLB, and the NFL. At Ignition, he was responsible for the design and implementation of both the strength and speed programs while overseeing 15 a staff of performance coaches.

Marshall began working in college basketball when he was hired to work as a consultant at Xavier University from 2014-17. In addition, he trained the University of Dayton basketball team in 2015. He implemented the Dayton Flyers strength and conditioning program that helped win the Atlantic 10 Championship.

With 23 years of professional experience, Marshall has personally trained several first round NBA and NFL Draft picks, MLB All-Stars, Super Bowl MVPs, and the NFL's Player of the Year. During his time at Ignition his pro clients earned more than 1.8 billion dollars in total contracts.

In 2017 Marshall had at least one client that he trained on all 32 NFL teams. He also helped train pro basketball players in over twenty different countries, including the Chinese National Women's Basketball team. Marshall has personally trained over 40 NFL and NBA Combine Top Performers, including several players who hold all time combine records.

He also helped design the Ignition Speed System Certification that has certified over 200 performance coaches worldwide, including the Auburn Tigers football strength staff.

Marshall also worked as a Fitness Ambassador for NFL Network during the 2015 and 2016 seasons. As part of his job, he wrote training articles for NFL.com and helped produce video content of his workouts for NFL Network with several of his All-Pro clients.

Prior to his role as Performance Director at Ignition, Marshall served as a strength and conditioning assistant for the Cincinnati Bengals. He continued to work closely with the Bengals as a consultant from 2007-17. During that time the Bengals won AFC North Championship four times.

Marshall served as a strength assistant for the University of Louisville Football Program from 2002 until 2005. In 2004, the Cardinals went 11-1 on the season and won the conference championship while being ranked No. 6 in the final AP poll.

His program has been featured in Muscle and Fitness Magazine, on ESPN, and in the USA Today. In addition, he was featured in a motion picture film called Late Rounder's that tells of the journey to the NFL Draft through four of his clients.

Marshall is a graduate of Louisville where he earned his Bachelor of Science degree in exercise science & sports medicine and his Master of Arts in physical education. He is certified as a Certified Strength and Conditioning Specialist (CSCS) through the National Strength and Conditioning Association (NSCA). He is also certified as a Functional Movement Specialist. In 2006, Marshall was certified as a Club Coach for the USA Weightlifting Organization. In 2019 Marshall was recognized as a National Strength Coach with Distinction by the NSCA for having more than 15 years of service in the profession.

Marshall, 43, is married to the former Stacey Snopek Marshall and they have two children, Mary Grace and Harrison.

He is active in Christian non-profit organizations including Focus Ministries, Fellowship of Christian Athletes, The Lord's Gym and Athletes in Action. Marshall helps in overseeing in the outreach efforts in the community by current IU players.

"I felt a transformation in my body working out with Coach Clif. He played a big part in my success as at Indiana University. After working with him I was able to play 34 minutes a game as a freshman and become the Big Ten Freshman of the Year. Coach Clif taught me about the importance of nutrition, sleep, and recovery. Clif is a huge relationship guy who helped me grow in mind, body, and spirit." - **Jalen Hood Schifino | B1G Freshman of the Year | Los Angeles Lakers First Round Draft Pick**

BIRTHDATE	March 31, 1953
BIRTHPLACE	Brooklyn, N.Y.
HIGH SCHOOL	Central Catholic (N.Y.)
COLLEGE	Princeton ('85)
DEGREES	B.S., Psychology

ARMOND HILL

ASST. AD FOR BASKETBALL ADMINISTRATION

FOURTH YEAR AT IU / 31ST YEAR OVERALL

Hill is in his fourth seasons as the program's Assistant Athletic Director of Basketball Administration after being hired on June 9, 2021. Hill offers over 50 years of experience as a player and coach at the highest levels to Bloomington.

WITH THE HOOSIERS

The 2023-24 season saw the Hoosiers finish 19-14 with a 10-10 mark in Big Ten play. IU earned four B1G road victories (at Michigan, at Ohio State, at Maryland, at Minnesota), which tied for third-most in league play.

In 2022-23, the Hoosiers finished the season ranked in in the top 25 in both major polls. IU was 23-12 overall and finished tied for second in the Big Ten with a 12-8 mark. The year included a road win at Xavier and season sweeps over Purdue, Michigan, and Illinois. The Cream and Crimson led the Big Ten in field goal percentage (48.7%) and finished second in the conference in field goal percentage defense in both the league's overall and conference games only ledgers.

He was a member of head coach Mike Woodson's first staff at Indiana that guided the team to a nine-win improvement, an NCAA Tournament win, and built the top-rated defense in the Big Ten according to KenPom (22nd, nationally). IU also led the Big Ten in field goal percentage defense at 39.6% and finished second in blocked shots at 4.83 a game. In Big Ten games, the Hoosiers also led the league in field goal percentage defense at 41.3%.

COACHING EXPERIENCE

LAWRENCEVILLE SCHOOL (HS)
1985-88: Assistant Coach
1988-91: Head Coach

PRINCETON
1991-95: Assistant Coach

COLUMBIA
1995-03: Head Coach

ATLANTA HAWKS
2003-04: Assistant Coach

BOSTON CELTICS
2004-13: Assistant Coach

LOS ANGELES CLIPPERS
2013-20: Assistant Coach

INDIANA
2021-Present: Asst. AD of Basketball Admin.

BEFORE BLOOMINGTON

Hill returned to the college ranks after spending 15 seasons on the sidelines as an NBA assistant coach. Hill became an assistant coach to Bloomington native Terry Stotts with the Atlanta Hawks during the 2003–04 NBA season. After one season, he was hired by the Boston Celtics to aid Doc Rivers and spent the next 15 years as part of his staff with the Celtics (2004-13) and with the Clippers (2013-20).

The Brooklyn native spent eight years as the head coach at Columbia University (1995-2003). Hill's coaching career began as an assistant coach at the Lawrenceville School in Lawrenceville, N.J. in 1985. He became the head coach three years later. He won two Coach of the Year awards and, in 1990, led Lawrenceville to the New Jersey State Prep School Championship. He entered the collegiate ranks as an assistant to Hall of Fame coach Pete Carril at his alma mater, Princeton, in 1991.

PLAYING AT THE HIGHEST LEVEL

The Atlanta Hawks selected Armond Hill with the ninth overall pick in the 1976 NBA Draft. He played 468 games during his eight-year NBA playing career with four franchises. He averaged 6.9 points and 4.7 assists in his career for Atlanta (1976-81; '83-84), Seattle (1981-82), San Diego (1982), and Milwaukee (1982-83). He averaged at least 5.0 assists in each of his first four seasons in the league. Hill posted career best in points (10.2 points per game) and assists (5.9) during his breakout third season in the Association. He started all 82 games that season and helped lead the Hawks to the second round of the Eastern Conference Playoffs.

IVY LEAGUE LEGEND

Under the guidance of Hall of Fame head coach Pete Carril at Princeton, Hill finished his career as a two-time All-Ivy League First Team performer and the 1975-76 Ivy League Player of the Year. He averaged 13.7 points, 4.2 rebounds, 3.4 assists, and 2.4 steals per game across 77 career games. The Tigers finished with an overall record of 60-23 and a mark of 37-5 in Ivy League games during his three-year run. After his playing career, Hill returned to Princeton to complete his degree, earning a B.A. in psychology in 1985. Hill was inducted into the New York City Basketball Hall of Fame in 2009.

BIRTHDATE	July 17, 1971
BIRTHPLACE	Evansville, Ind.
HIGH SCHOOL	Harrison
COLLEGE	Indiana ('93)
DEGREES	B.S., Criminal Justice

CALBERT CHEANEY

DIR. OF PLAYER DEVELOPMENT

THIRD YEAR AT IU / 13TH YEAR OVERALL

Cheaney will begin his second season as the program's Director of Player Development in a non-coaching role after being hired on May 23, 2023. The stint will mark his second with the Hoosiers after serving as the Director of Operations for two seasons (2011-13) and the Director of Internal and External Player Development (2012-13).

WITH THE HOOSIERS

The 2023-24 season, his first back with the Hoosiers under head coach Mike Woodson, saw the Hoosiers finish 19-14 with a 10-10 mark in Big Ten play. IU earned four B1G road victories (at Michigan, at Ohio State, at Maryland, at Minnesota), which tied for third-most in league play.

Indiana's staff saw the second-year transformations of big men Kel'el Ware and Malik Reneau. Ware finished the season as an All-Big Ten Second Team selection by the media (Third Team by the coaches) and All-Defensive pick after becoming the third Hoosier in the last 25 seasons to average at least 15.0 points and 9.0 rebounds per game. He finished second in the Big Ten in double-doubles (15), rebounds (9.9), and field goal percentage (58.6%), fifth in blocks (1.9), and 12th in points (15.9). Reneau posted career bests in points (15.4 per game), rebounds (6.0), assists (2.7), blocks (0.6), and minutes played (28.8) on his wat to All-Big Ten Honorable Mention consideration.

BEFORE BLOOMINGTON

Cheaney spent the previous three seasons (2020-23) on the staff with the Indiana Pacers serving in a player development role. From 2018-20 he was an assistant coach with the Erie BayHawks and College Park Skyhawks of the NBA G League. Before the leap back to the professional ranks, Cheaney spent three seasons (2013-16) with Saint Louis University. The 2013-14 season saw the Billikens finish 27-7, win the Atlantic 10 regular season, and earn an at-large bid into the NCAA Tournament.

His first experience at the collegiate level came with the Hoosiers from 2011-13, a two-year stretch that saw IU advance to back-to-back Sweet Sixteen appearances. Indiana also won the program's first outright Big Ten title in 2013 while maintaining a No. 1 ranking in the country for the majority of the 2012-13 season. He began his coaching career with the Golden State Warriors as a special assistant to the front office (2009-10) and an assistant coach (2010-11).

COACHING EXPERIENCE

GOLDEN STATE WARRIORS
2009-10: Front Office Special Asst.
2010-11: Assistant Coach

SAINT LOUIS
2013-16: Assistant Coach

ERIE BAYHAWKS
2018-20: Assistant Coach

INDIANA PACERS
2020-23: Player Development Asst.

INDIANA
2011-13: Director of Operations
2023-Present: Dir. of Player Development

PLAYING AT THE HIGHEST LEVEL

The Washington Bullets selected Cheaney with the sixth pick of the 1993 NBA Draft. He played 825 games during his 13-year NBA playing career with five franchises. He averaged 9.5 points and 3.2 rebounds in his career for Washington (1993-99), Boston (1999-2000), Denver (2001-02), Utah (2002-03), and Golden State (2003-06). He averaged double figures in each of his first five seasons in the league.

B1G ALL-TIME LEADING SCORER

Cheaney, the first left-handed player to be given a scholarship under legendary head coach Bob Knight, led the Hoosiers in scoring in each of his four collegiate seasons in Bloomington. Cheaney finished his career with a Big Ten-record 2,613 career points in 132 games played (130 career starts). His 19.8 points per game average is tied (Mike Woodson) for the second highest by a Hoosier who played four seasons in college. The Hoosiers compiled a record of 105-27 during his four-year career. The 2003 IU Athletics Hall Of Fame inductee was named the Naismith and Wooden National Player of Year in 1993, was a three-time All-American.

ALL-STAR PREP CAREER

A four-year standout at Evansville Harrison, Cheaney was named to the 1989 Indiana All-Star Team and helped guide the Warriors to two city and two conference titles.

PERSONAL

Cheaney and his wife, Yvette, have one son, Julian, a graduate of DePaul, and one daughter, a graduate from the University of Miami.

BIRTHDATE	July 9, 1956
BIRTHPLACE	Elkhart, Ind.
WIFE	Jennifer
CHILDREN	Emily, Meg, Haley
HIGH SCHOOL	Elkhart Central ('74)
COLLEGE	Alabama ('78), Ole Miss ('79), Indiana ('89)
DEGREES	B.S., Education M.A., Administration MPA, Health Systems Mgmt.

TIM GARL

ATHLETIC TRAINER

44TH YEAR AT IU / 47TH YEAR OVERALL

Garl was named Head Men's Basketball Trainer in 1981 and has continuously served in that position while also wearing many administrative hats during his career.

The Elkhart Indiana native started in sports medicine as a student athletic trainer (1975-1978) for the legendary Paul "Bear" Bryant at the University of Alabama and was part of two SEC Football Championships. He completed a degree in education while in Tuscaloosa. In 1978 he was hired by the University of Mississippi as the assistant athletic trainer and served all Rebel men's sports. He was part of the 1980 SEC Men's Basketball Championship team. He completed a master's degree in administration at Ole Miss.

In 1979, prior to coming to Indiana he started working with the US Olympic Committee's Sports Medicine program. Once employed at Indiana he continued to serve the USOC as a sport's medicine provider and became a quality-of- care advisor until 2012. In 1987 he was named to the USOC Sports Medicine Committee and served 25 years, the longest serving member in the history of the program, where he was the Vice Chair and also Chairman of the USOC Sports Medicine Society. While serving on the USOC Sports Medicine Committee the HIV/AIDS epidemic exploded worldwide. Garl was tasked with developing a document that addressed this threat to competitive sport. Enlisting the help of Bloomington Physicians Larry Rink, MD and Tom Hrisomalos, MD they authored the first policy statement on the subject. This was then presented at the Olympic Congress and was recognized internationally and adopted by numerous sporting bodies as a policy. It also found its way into the legislation of several States regarding sports participation. The US Army also adopted the guidelines and soon sent Garl to military bases around the world to educate recreation officers about the recommendations.

His summertime service to the USOC involved accompanying US National Teams around the world to various competitions. In 1982 he was with the US as they competed in the FIBA World Championships where an American team led by Doc Rivers earned a silver medal in Cali Columbia. 1983 found him traveling with Olympic hopefuls through Asia with a team led by future Olympian and NBA players Vern Fleming and AC Green. In 1984 he was on the staff for the Bob Knight coached, Michael Jordan and Patrick Ewing led Olympic Gold Medal team in Los Angeles, the last amateur team to win Olympic Gold. He spent 1985 traveling with the Hoosiers on the legendary Around the World Tour, a 20 game, month long plus, journey that circumvented the globe. 1986 found Garl back at the FIBA World Championships where a Lute Olsen coached team led by David Robinson won the Gold in Madrid. That was the last amateur team to win a Gold Medal. After the Indiana NCAA Championship in 1987, he toured with a US Select team through the Soviet Union. Finishing up he decade of international team travel Garl served as the Chef de Mission and athletic trainer for the 1989 U19 Tournament of the America's where Calbert Chaney and Grant Hill led the team to a Gold Medal in Uruguay.

He continued his administrative work and served in several of the USOC Sports Festivals around the US. Garl also continued traveling for the USOC as a quality-of-care evaluator traveling to World University Games in Palma de Mallorca, Spain (1999), Beijing China (2001), Izmir Turkey (2005) and Bangkok Thailand (2007). He also served in the same capacity for the Pan American Games in Winnipeg Canada (2001) Santo Domingo Dominican Republic (2003) and Rio de Janeiro Brazil in (2007).

Garl has been a frequent speaker at both national and international Basketball and Sports Medicine clinics. He has authored numerous articles both in the US and Europe, and he published a book on Strength and Conditioning for basketball players. He serves as a member of the Board of Directors for the College Athletic Trainers Society and is on the NCAA Task Force on Sleep and Athlete Wellness. Garl also helped initiate the Hoosier Hills Food Bank food drive in conjunction with the annual Hoosier Hysteria practice. This even has collected over 200,000 pounds of food over the past 25 plus years.

Tim and his wife Jennifer (Denny) have three daughters - Emily (Jonathan), Meg (Nick) and Haley (Wyatt) and granddaughter Charlotte June and grandson Roman.

EXPERIENCE

ALABAMA
1975-78: Student Athletic Trainer

MISSISSIPPI
1978-81: Assistant Athletic Trainer

INDIANA
1981-Present: Men's Basketball Athletic Trainer

OTHER EXPERIENCES
U.S.A. MEN'S BASKETBALL
1982 FIBA World Championships
1984 Olympic Team (Gold Medal)
1986 FIBA World Championships

U.S. OLYMPIC COMMITTEE
1988-2014: Consultant

BIRTHDATE	April 16, 1990
BIRTHPLACE	Bloomington, Ind.
WIFE	Aubrey
HIGH SCHOOL	Bloomington South ('09)
COLLEGE	Indiana ('13)
DEGREES	B.S., Health and Fitness

JORDAN HULLS

TEAM AND RECRUITING COORDINATOR

THIRD YEAR AT IU / THIRD YEAR OVERALL

Bloomington native and 2013 Big Ten champion Jordan Hulls was named the Team and Recruiting Coordinator on May 9, 2022. He begins his third season in the role.

WITH THE HOOSIERS

The 2023-24 season saw the Hoosiers finish 19-14 with a 10-10 mark in Big Ten play. IU earned four B1G road victories (at Michigan, at Ohio State, at Maryland, at Minnesota), which tied for third-most in league play.

In 2022-23, Hulls' first crack in college athletics, the Hoosiers finished the season ranked in in the top 25 in both major polls. IU was 23-12 overall and finished tied for second in the Big Ten with a 12-8 mark. The year included a road win at Xavier and season sweeps over Purdue, Michigan, and Illinois. The Cream and Crimson led the Big Ten in field goal percentage (48.7%) and finished second in the conference in field goal percentage defense in both the league's overall and conference games only ledgers.

PLAYING AT THE HIGHEST LEVEL

Hulls began his nine-year professional career in Poland playing for Energa Czarni Stupsk before moving to Sigal Prishtina in Kosovo. He was voted as Balkan League Import Player of the Year after leading the squad to Balkan League and Kosovo League championships. He then played for Hubo Limburg United in Belgium in 2015-16 before beginning a six-year career in Germany.

He played for two years for Eisbaren Bremerhaven before playing the last three years for MHP Reisen. He played a key role in helping them to the Basketball Champions League Final Four and surpassed 500 career assists in the German BBL. In his final season, he hit the second most 3-pointers in a single season in league history and ranked fifth all-time in most 3-point field goals made in a career with over 400. His 2019-20 season was cut short due to COVID but in 2018-19, his squad also competed in the FIBA Europe Cup where he was named season MVP.

A HOOSIER FOR LIFE

Hulls arrived on campus for the 2009-10 season, the second season for then head coach Tom Crean. He finished his career 30th on the all-time scoring list with 1,318 points, fourth in career 3-point percentage (44.1%), and third in career free throw percentage (85.9%). He won the National Senior Class Award in 2013 and was a CoSIDA Academic All-American. He was given the Director's Award at the Spirit of Indiana Showcase and was a multiple Academic All-Big Ten honoree. He earned honorable mention All-Big Ten honors in 2012 and 2013 and earned the Hoosiers Big Ten Sportsmanship Award in 2012.

BLOOMINGTON'S BEST

Hulls came to IU following a storied career at Bloomington South High School where he was named Indiana's Mr. Basketball and Indiana Gatorade Player of the Year in 2009. He led the Panthers, under legendary head coach J.R. Holmes to a 26-0 record and a Class 4A state title during his senior season. The Panthers finished the year ranked No. 3 nationally according to the USA Today. He averaged 15.8 points, 4.0 rebounds, 5.2 assists, and 2.6 steals per game as a senior. As a junior, he averaged 16.9 points, 4.4 rebounds, and 2.4 assists for South.

PERSONAL

He and his wife, Aubrey, have three sons, Jackson, Leo, and Henrik, and a daughter Margaret. His grandfather, John, was an assistant coach on Bob Knight first staff and his sister, Kaila, also played basketball for the Hoosiers. Hulls owns the JH1 LLC where he has created a skills academy, a training regimen, and JH1 Elite, an AAU program. In addition, he co-founded Never Lose Hoop which raises money and benefits children who are battling cancer.

EXPERIENCE

INDIANA
2009-13: Guard

POLAND
2013-14: Energa Czarni Stupsk
2014-15: Sigal Prishtina

POLAND
2015-16: Hubo Limburg United

GERMANY
2016-18: Eisbaren Bremerhaven
2018-22: MHP Reisen

INDIANA
2022-Present: Team & Recruiting Coordinator

BIRTHDATE	Nov. 17, 1994
BIRTHPLACE	Carmel, Ind.
HIGH SCHOOL	Carmel ('13)
COLLEGE	Indiana ('17, '19)
DEGREES	B.S., Sport Marketing and Management M., Sport Administration

STEVEN SURFACE

DIRECTOR OF OPERATIONS
EIGHTH YEAR AT IU / EIGHTH YEAR OVERALL

Steven Surface is in his eighth year at Indiana and third as the programs Director of Operations. He assists in the day-to-day operations of the office as well as compliance, summer camps, and alumni relations.

He has served as an Operations Analyst, a Senior Staff Assistant, and was previously a graduate assistant and administrative intern.

PERSONAL
Surface graduated with highest distinction in 2017 with a bachelor's degree in sport marketing and management from IU and earned his master's degree in sport administration from IU in 2019. He married the former Amy Wallis on June 10, 2023.

EXPERIENCE

INDIANA
2017-21: Senior Staff Assistant
2022-Present: Dir. of Basketball Ops.

BIRTHDATE	April 12, 1993
BIRTHPLACE	Indianapolis, Ind.
HIGH SCHOOL	Cathedral ('13)
COLLEGE	Kentucky ('17)
DEGREES	B.A., Communications

MIKE STUMP

VIDEO & PLAYER DEVELOPMENT ASSISTANT

FOURTH YEAR AT IU

Indianapolis native Mike Stump enters his fourth year at Indiana and first as the Video and Player Development Assistant for the Hoosiers.

WITH THE HOOSIERS

The 2023-24 season saw the Hoosiers finish 19-14 with a 10-10 mark in Big Ten play. IU earned four B1G road victories (at Michigan, at Ohio State, at Maryland, at Minnesota), which tied for third-most in league play.

Indiana's staff saw the second-year transformations of big men Kel'el Ware and Malik Reneau. Ware finished the season as an All-Big Ten Second Team selection by the media (Third Team by the coaches) and All-Defensive pick after becoming the third Hoosier in the last 25 seasons to average at least 15.0 points and 9.0 rebounds per game. He finished second in the Big Ten in double-doubles (15), rebounds (9.9), and field goal percentage (58.6%), fifth in blocks (1.9), and 12th in points (15.9). Reneau posted career bests in points (15.4 per game), rebounds (6.0), assists (2.7), blocks (0.6), and minutes played (28.8) on his wat to All-Big Ten Honorable Mention consideration. Heralded five-star freshman Mackenzie Mgbako became the second Hoosier in as many seasons to be named (Co) Big Ten Freshman of the Year after he averaged 12.2 points, 4.1 rebounds in 33 starts. Mgbako was one of two freshmen in the NCAA to score over 400 points, make at least 50 3-pointers, convert on 90-plus free throws, and grab at least 125 rebounds.

In 2022-23, the Hoosiers finished the season ranked in in the top 25 in both major polls. IU was 23-12 overall and finished tied for second in the Big Ten with a 12-8 mark. The year included a road win at Xavier and season sweeps over Purdue, Michigan, and Illinois. The Cream and Crimson led the Big Ten in field goal percentage (48.7%) and finished second in the conference in field goal percentage defense in both the league's overall and conference games.

He was a member of head coach Mike Woodson's first staff at Indiana that guided the team to a nine-win improvement, an NCAA Tournament win, and built the top-rated defense in the Big Ten according to KenPom (22nd, nationally). IU also led the Big Ten in field goal percentage defense at 39.6% and finished second in blocked shots at 4.83 a game. In Big Ten games, the Hoosiers also led the league in field goal percentage defense at 41.3%.

BEFORE BLOOMINGTON

Stump spent two seasons (2019-21) as an intern and coaching associate with the Ft. Wayne Mad Ants of the NBA G League. Prior to his stint with the Mad Ants, he was an assistant coach at Cathedral High School (2018-19) and Broad Ripple (2017-18). He also helped in training basketball players at World Domination Basketball/100% Hoops in Carmel and Elite Basketball Academy in Indianapolis.

During his undergraduate at Kentucky, Stump served as a student manager. He won two SEC Championship squads and worked with future NBA stars Karl-Anthony Towns, Devin Booker, and Jamal Murray.

PERSONAL

Stump graduated from Cathedral High School in Indianapolis in 2013. He went on to graduate from Kentucky in 2017 with a degree in corporate communications.

EXPERIENCE

KENTUCKY
2013-17: Student Manager

BROAD RIPPLE (HS)
2017-18: Assistant Coach

CATHEDRAL (HS)
2018-19: Assistant Coach

FORT WAYNE MAD ANTS
2019-21: Coaching Associate

INDIANA UNIVERSITY
2021-24: Team/Recruitment Analyst
2024-Present: Video & Player Development Asst.

SUPPORT STAFF

ISAAC GREEN
Video and Player Development Analyst

Green will begin his fourth season with the program and second as Video & Player Development Analyst after two seasons as a graduate manager with the Hoosiers.

WITH THE HOOSIERS
The 2023-24 season saw the Hoosiers finish 19-14 with a 10-10 mark in Big Ten play. IU earned four B1G road victories (at Michigan, at Ohio State, at Maryland, at Minnesota), which tied for third-most in league play.

In 2022-23, the Hoosiers finished the season ranked in in the top 25 in both major polls. IU was 23-12 overall and finished tied for second in the Big Ten with a 12-8 mark. The year included a road win at Xavier and season sweeps over Purdue, Michigan, and Illinois. The Cream and Crimson led the Big Ten in field goal percentage (48.7%) and finished second in the conference in field goal percentage defense in both the league's overall and conference games only ledgers.

He was a member of head coach Mike Woodson's first staff at Indiana that guided the team to a nine-win improvement, an NCAA Tournament win, and built the top-rated defense in the Big Ten according to KenPom (22nd, nationally). IU also led the Big Ten in field goal percentage defense at 39.6% and finished second in blocked shots at 4.83 a game. In Big Ten games, the Hoosiers also led the league in field goal percentage defense at 41.3%.

BEFORE BLOOMINGTON
Green was a member of the 17U Nike EYBL PSA Cardinals coaching staff for six seasons under program director Terrance "Munch" Williams. In his time with the Cardinals, Green assisted in the development of six first round NBA Draft Selections - Ty Jerome, Omari Spellman, Mohamed Bamba, Cole Anthony, James Bouknight, and AJ Griffin.

PERSONAL
He earned two degrees from Indiana University. A Bachelor of Science in business administration from the Kelley School of Business in '21 and a master's degree in public management from the O'Neill School in '23.

NICK VIRDEN
Operations Analyst

Virden is in his third year as Operations Analyst for the Hoosiers. He has spent the last six seasons with the IU program, including three seasons as a student manager. He served as head video manager in the 2021-22 season.

In addition to serving as a student manager, Virden also spent one year as a strength and conditioning intern with the men's basketball team working with Coach Clif Marshall on the implementation and execution of the 2020-2021 strength program.

Virden started his career in college basketball as a student manager at Murray State University in 2018 before transferring to Indiana.

PERSONAL
Originally from Evansville, Ind., Virden graduated with distinction from Indiana in '22 with a bachelor of science degree in sports marketing and management.

ADAM HOWARD
Assistant Director of Recruiting and Operations

Howard is in his third year with the Hoosier and first as the Assistant Director of Recruiting and Operations. A native of Indianapolis, he joined the coaching staff as a graduate manager for two seasons after serving as a four-year student manager at Indiana. He was the team's head student manager in 2021-22.

Howard serves as the President of Men's Basketball Operations for Grow The Game, a manager-run organization helping the next generation of coaches build genuine relationships and advance in their career. As part of his duties, Howard fundraises and hosts the Grow the Game Zoom Series which has hosted coaches of all levels and positions in the game of basketball.

Howard was named the National Student Manager of the Year at the 2022 NCAA Final Four in New Orleans by the Grow the Game manager community. He was invited to the third annual TopConnect Leadership Academy hosted by Rob Ehsan. The GA Leadership Academy consists of 22 high-achieving graduate assistants across the country.

Howard attended Brebeuf Jesuit Preparatory School in Indianapolis, where he played for his father, Todd Howard. His mother, Patti Howard, is a 1993 graduate of the Indiana University Kelley School of Business. Adam has one sister, Katie.

PERSONAL
He earned his bachelor's degree in sport marketing and management from Indiana in '22, and went onto obtain a master's degree in athletic administration and sports management in '24.

SUPPORT STAFF

BENNETT MUNDS

Graduate Manager

Munds enters his fourth season with the Hoosiers and second as a Graduate Manager. He spent the previous two seasons as an undergraduate student manager.

The Chicago native was named a Manager All-American at the 2023 NCAA Final Four in Houston by the Grow the Game Manager Organization. Munds also served as a strength and conditioning intern for Men's Basketball Director of Athletic Performance Clif Marshall.

Munds earned a Bachelor of Science with a degree in sport marketing and management from Indiana University in May of 2023. He received a Kelley School Business Certificate.

NATHAN CHILDRESS

Graduate Manager

Childress enters his first season as a Graduate Manager with the Hoosiers. He spent four seasons and made 16 appearances as a walk-on with Indiana before transferring to NAIA power Indiana Wesleyan for his additional season of eligibility.

Childress starred at Indiana Wesleyan during his final season of college basketball. The Wildcats went 29-6 and advanced to the NAIA Quarterfinal matchup. He averaged 14.5 points, 5.5 rebounds, 2.1 assists, and 1.5 steals in 28.4 minutes per game. He shot 53.6% (206-of-384) from the floor, 32.3% (32-of-99) from the 3-point line, and 77.4% (65-of-84) from the free throw line in 35 starts. He was a two-time All-Hoosier Crossroads performer at Zionsville High School. Childress averaged 14.5 points, 6.9 rebounds, and 2.7 assists as a senior. He is the son of Trent and Katie Childress and has a brother, Zach and a sister, Mya.

JACKSON TAYLOR

Graduate Manager

Taylor enters his first season as a Graduate Manager with the Hoosiers. He spent the previous three seasons as a manager for the men's basketball program.

He attended North Central High School in Indianapolis. His father, Greg, and mother, Danielle, each earned degrees from Indiana University. Greg also obtained his law degree from IU.

Taylor earned his Bachelor of Science in public affairs from Indiana University's School of Public and Environmental Health (SPEA) in the spring of 2024 and is working towards his master's degree in public affairs.

DR. LARRY RINK

Team Physician

Dr. Larry Rink is in his 45th season with the Indiana Basketball program. He initiated cardiovascular testing on IU players in 1980 and is considered a pioneer in this area and is a founding member of the Sports Cardiology Division of the American College of Cardiology. Dr. Rink practices cardiology and sports medicine in Bloomington. He is a graduate of the Indiana University School of Medicine and completed his internal medicine residency and cardiovascular fellowship at IU. He is currently a clinical professor of medicine with the IU School of Medicine.

He has worked as a USA Team Physician in the Pan American Games, U.S. Olympic Trials, Olympic Sports Festivals, World University Games, and was selected as the U.S. Team Physician for the XXV Olympiad in Barcelona, Spain.

Dr. Rink served as the USA representative for the Medical Committee of the International University Sports Federation and served as Chairman for 16 years. He is now the only Emeritus Chairman of this Medical Committee, which is headquartered in Switzerland. The Commission manages medical care and doping control for all international university sport competitions.

Dr. Rink served as the Medical Director for IU Sports Medicine Program in Bloomington for many years. He now serves as the physician for men's basketball, consultant to IU Athletics, and Executive Director of the Dr. Lawrence D. Rink Sports Medicine and Technology Center in the athletic complex. He is the recipient of the Distinguished Alumnus Award from the IU School of Medicine and has an Honorary "I" Men Association appointment.

Dr. Rink and his wife, Ellie, enjoy spending time with their son Scott, daughter-in-law Allison and their three daughters, Sydney, Quincey and Halley, and son J.T.

DR. KEN MOORE

Team Dentist

Dr. Ken Moore serves as the program's dentist. He received his B.S. degree from Michigan State University and his Doctorate of Dental Medicine from Pennsylvania, as well as a Master's degree. While serving in the US Air Force, Dr. Moore received Advanced Education General Dentistry (AEGD). He was assigned to bases in Alabama, Virginia, England and Ohio, and later went to Indiana Air National Guard when he bought his practice in 2001. Dr. Moore has been practicing in Bloomington since 2001. He and his wife Robyn have three children.

SUPPORT STAFF

DR. J.D. HEADDY

Team Physician

Dr. J.D. Headdy is starting his 24th year with the IU men's basketball program. A native of Ellettsville, he is a 1986 graduate of Indiana and graduated from the IU School of Medicine in 1990. He completed his Family Practice Residency from St. Francis Hospital in 1993 and is board certified in Family Practice.

A member of the American College of Sports Medicine, Headdy serves as the team physician for Edgewood High School and resides in Spencer with his wife, Ann, who is a nurse in the NICU. They have a daughter, Kristen, who is also a NICU nurse and works at Georgetown University. They also have an autistic son, Jake, who lives at home.

ANITRA HOUSE

Assistant to the Head Coach

Anitra House is in her fourth year as the Assistant to the Head Coach for the men's basketball program.

A Silver Creek High School graduate, she earned a bachelor's degree in secondary education/social studies and a master's degree in reading. She has completed coursework for a doctorate and has finished all but her dissertation in language education.

House first began her association with IU Athletics in 1974 as a tutor under Buzz Kurpius. She began tutoring Woodson in 1976 as he became the first person in his family to earn a college degree. She worked under Kurpius from 1974-79 as a tutor and joined the department full-time in 1979 as a member of the Academic Services office.

Her role expanded and culminated with experience as a learning specialist, certifying eligibility, and athletic financial aid. She created and maintained an athletics database to facilitate eligibility, financial aid, and NCAA/Big Ten federal reporting including graduation rates. She retired from her position as Director of Eligibility and Systems in 2014.

LORIAN PRICE

Senior Associate Athletic Director for Academic Services

Lorian Price enters her 15th year at Indiana and is the Senior Associate Athletic Director for Academic Services.

Along with advising the Indiana men's basketball team, Price also works with women's basketball and women's golf. Her other responsibilities consist of staff supervision and assisting with administrative duties which includes overseeing the operations of the D. Ames Shuel Academic Center.

Price, a former track and field student-athlete at IU, received her undergraduate degree in 2008 in sport communication and a year later, earned her masters degree in athletic administration. She earned Big Ten titles in the 100m hurdles in '05 and the long jump in '07.

JAY SEARS

Equipment Manager

Jay Sears is in his 43rd season at IU. He serves as the director of equipment services and works with Olympic sports programs, the North End Zone's Hall of Champions and the basketball facility's Legacy Court.

A lifelong Bloomington resident and IU graduate, Sears has assisted with every team in the department of athletics during his career.

Sears has assumed the responsibility of acquiring and cataloging inventory and storage of artifacts for the Hall of Champions and Legacy Court. He also serves as the liaison from the equipment areas to aid with gameday management throughout the athletic season. He is a member of Indiana University Alumni Association and I Association.

Sears and his wife, Leah, have a son, Meshach, and one daughter, Samaritan, and her husband, Heath VanDeventer along with grandsons Harlan and Waylon.

RUSTY STILLIONS

Director of Equipment Operations for Olympic Sports

Rusty Stillions is in his 22nd year as equipment manager at Simon Skjodt Assembly Hall. He previously served as an assistant manager of the equipment room at IU and came to IU full-time after 20 years in the sporting goods retail business.

He is in charge of all aspects of equipment for the Hoosier basketball team and oversees the ordering, inventory and issuing of equipment in addition to any maintenance issues that may arise. He has two sons.

YEAR	RS Senior+
POSITION	Center
HEIGHT	7-0
WEIGHT	265
HOMETOWN	Koulikoro, Mali
HIGH SCHOOL	NBA Aca. Latin America
MAJOR	Graduate Studies
BIRTHDATE	July 13, 2002
INSTAGRAM	@oumarballo11
X	@OumarBallo32

OUMAR BALLO 11

2023-24 (REDSHIRT SENIOR – ARIZONA)
All-Pac-12 First Team, Pac-12 All-Defensive Team, Pac-12 All-Tournament Team... started all 36 games played... averaged 12.9 points, 10.1 rebounds, and 1.3 blocks per game... one of six major conference players to average a double-double... shot 65.8% (185-of-281) from the floor and 49.5% (95-of-192) from the free throw line... reached double figures in the scoring column on 31 occasions... notched 20 double-doubles... produced 11 multi-block games... opened the season with 12 points, six rebounds, and two steals against Morgan State (Nov. 6)... tallied 13 points, five rebounds, and one block at No. 2 Duke (Nov. 10)... collected 10 points and six rebounds against Southern (Nov. 13)... charted 12 points and seven rebounds against Belmont (Nov. 17)... added 15 points, four rebounds, and two assists against UT Arlington (Nov. 19)... went for 10 points and three boards versus No. 21 Michigan State (Nov. 23)... recorded a 13-point, 10-rebound double-double against Colgate (Dec. 2)... compiled 15 points, nine rebounds, two assists, two steals, and three blocks against No. 23 Wisconsin (Dec. 9)... secured 13 points, six rebounds, and three assists versus No. 3 Purdue (Dec. 16)... registered 16 points and 12 rebounds versus Alabama (Dec. 20)... grabbed a career-high 21 rebounds to go with 13 points and three steals versus No. 14 FAU (Dec. 23)... posted 17 points and 11 rebounds at Cal (Dec. 29)... notched 12 points and seven boards at Stanford (Dec. 31)... chipped in four points, nine rebounds, three assists, and two blocks against Colorado (Jan. 4)... put up 17 points, nine rebounds, three assists, and two steals against Utah (Jan. 6)... produced 11 points and 14 rebounds at Washington State (Jan. 13)... tallied eight points, 13 rebounds, and two steals against USC (Jan. 17)... collected 17 points and 13 rebounds against UCLA (Jan. 20)... added seven points and six rebounds at Oregon State (Jan. 25)... charted 10 points and nine boards at Oregon (Jan. 27)... went for 22 points and 13 rebounds against Cal (Feb. 1)... recorded 18 points, 13 rebounds, two assists, and two blocks against Stanford (Feb. 4)... compiled 10 points, 16 rebounds, two assists, and three blocks at Utah (Feb. 8)... secured 16 points and 13 rebounds at Colorado (Feb. 10)... registered 15 points, 11 boards, and two blocks against Arizona State (Feb. 17)... posted 16 points, 11 rebounds, and two blocks against No. 21 Washington State (Feb. 22)... notched 14 points, 14 rebounds, and three blocks against Washington (Feb. 24)... put together a 14-point, 13-rebound double-double at Arizona State (Feb. 28)... produced 11 points, 12 rebounds, and two steals against Oregon (March 2)... chipped in nine points, three rebounds, and two steals at UCLA (March 7)... closed the regular season with 17 points and 10 rebounds at USC (March 9)... tallied 10 points, 13 rebounds, two steals, and five blocks against USC in the quarterfinals of the Pac-12 Tournament (March 14)... collected 14 points, 12 rebounds, and five blocks against Oregon in the semifinals of the Pac-12 Tournament (March 15)... charted 11 points, 14 rebounds, two steals, and four blocks against Long Beach State in the Round of 64 of the NCAA Tournament (March 21)... added eight points and three boards against Dayton in the Round of 32 of the NCAA Tournament (March 23)... recorded a 15-point, 15-rebound double-double against Clemson in the Sweet Sixteen of the NCAA Tournament (March 28).

2022-23 (REDSHIRT JUNIOR – ARIZONA)
All-Pac-12 First Team, Pac-12 Most Improved Player of the Year, Pac-12 All-Defensive Team Honorable Mention, Pac-12 All-Tournament Team, Maui Invitational Most Outstanding Player... started all 35 games played... averaged 14.2 points, 8.6 rebounds, 1.6 assists, and 1.3 blocks per game... shot 64.7% (189-of-292) from the floor and 56.5% (118-of-209) from the free throw line... scored in double figures on 29 occasions... collected 12 double-doubles... produced 13 multi-block games... opened the season with 18 points, nine rebounds, four assists, and two steals Nicholls

SINGLE-GAME CAREER HIGHS

POINTS - 30
vs. Creighton, 11/23/22

FG MADE - 14
vs. Creighton, 11/23/22

REBOUNDS - 21
vs. Florida Atlantic, 12/23/23

ASSISTS - 6
at Washington, 1/28/23

BLOCKS - 6
vs. UCLA, 3/12/22

STEALS - 3
2x, last vs. Florida Atlantic, 12/23/23

DOUBLE-DOUBLES - 34
last vs. Clmeson, 3/28/24

MINUTES - 45
at Utah, 2/8/24

#11 • OUMAR BALLO

(Nov. 7)... tallied 17 points, eight rebounds, and five blocks against Southern (Nov. 11)... collected 16 points, 11 rebounds, and two blocks against Utah Tech (Nov. 17)... charted 21 points, 10 rebounds, and two assists versus Cincinnati (Nov. 21)... added 12 points, nine rebounds, two assists, and two steals versus No. 17 San Diego State (Nov. 22)... went for 30 points on 14-of-17 shooting from the floor to go along with 13 rebounds and one block versus No. 10 Creighton (Nov. 23)... recorded 22 points, seven rebounds, and three blocks at Utah (Dec. 1)... secured 17 points, seven rebounds, and four blocks against Cal (Dec. 4)... compiled 15 points, 12 rebounds, two assists, two steals, and one block versus No. 14 Indiana (Dec. 10)... registered 13 points, eight rebounds, and two assists against Texas A&M-Corpus Christi (Dec. 13)... posted 18 points, eight rebounds, and two blocks against No. 6 Tennessee (Dec. 17)... notched 11 points, 10 rebounds, two assists, two steals, and two blocks against Montana State (Dec. 20)... put up 21 points, six rebounds, and two assists against Morgan State (Dec. 22)... chipped in 12 points and 12 rebounds at Arizona State (Dec. 31)... produced 15 points and seven rebounds against Washington (Jan. 5)... tallied 11 points, six rebounds, and two blocks against Washington State (Jan. 7)... collected 15 points, 14 rebounds, and two blocks at Oregon State (Jan. 12)... charted 10 points, seven rebounds, three steals, and three blocks at Oregon (Jan. 14)... added 12 points and seven rebounds against USC (Jan. 19)... went for 16 points, eight rebounds, two steals, and two blocks against No. 5 UCLA (Jan. 21)... grabbed nine rebounds to go along with three assists, two steals, and two blocks at Washington State (Jan. 26)... recorded 21 points (9-of-9 shooting from the floor), 12 rebounds, and six assists at Washington (Jan. 28)... secured 10 points, 11 rebounds, and two assists against Oregon (Feb. 2)... registered seven points and six rebounds against Oregon State (Feb. 4)... compiled 14 points, nine rebounds, three assists, and one block at Cal (Feb. 9)... posted eight points, four rebounds, three assists, and two steals at Stanford (Feb. 11)... notched eight points, seven rebounds, and three assists against Utah (Feb. 16)... put up 18 points, 16 rebounds, and three assists against Colorado (Feb. 18)... produced seven points, three rebounds, and two assists against Arizona State (Feb. 25)... tallied 10 points, five rebounds, and three assists at USC (March 2)... chipped in six points and five rebounds at No. 4 UCLA (March 4)... collected 24 points and six rebounds against Stanford in the quarterfinals of the Pac-12 Tournament (March 9)... charted 14 points, 10 rebounds, three assists, and three blocks against Arizona State in the semifinals of the Pac-12 Tournament (March 10)... added 13 points, eight rebounds, and two blocks against No. 2 UCLA in the Pac-12 Tournament Championship game (Match 11)... recorded 13 points and 12 rebounds against Princeton in the Round of 64 of the NCAA Tournament (March 16).

2021-22 (REDSHIRT SOPHOMORE – ARIZONA)
Pac-12 Sixth Man of the Year... appeared in 37 games off the bench for the Wildcats... averaged 6.8 points, 4.4 rebounds, and 1.2 blocks in 15.2 minutes per game... shot 62.2% (92-of-148) from the floor and 70.1% (68-of-97) from the free throw line... scored in double figures on 12 occasions... collected two double-doubles... produced 11 multi-block games... opened the season with eight points, nine rebounds, and two blocks against Northern Arizona (Nov. 9)... tallied 12 points, six rebounds, and two assists against UTRGV (Nov. 12)... collected 10 points, seven rebounds, and one block against North Dakota State (Nov. 16)... charted four points and four rebounds versus Wichita State (Nov. 19)... grabbed five rebounds versus No. 4 Michigan (Nov. 21)... added seven points, five rebounds, two assists, and three blocks against Sacramento State (Nov. 27)... went for five points, five rebounds, and two steals at Oregon State (Dec. 5)... scored six points against Wyoming (Dec. 8)... recorded six points and two rebounds at Illinois (Dec. 11)... secured six points against Northern Colorado (Dec. 15)... compiled 10 points, 10 rebounds, two assists, and five blocks against Cal Baptist (Dec. 18)... pulled down five boards at No. 19 Tennessee (Dec. 22)... grabbed two offensive rebounds against Washington (Jan. 3)... registered five points and one block against Colorado (Jan. 13)... posted five points, three rebounds, and two blocks against Utah (Jan. 15)... put up a season-high 21 points, six rebounds, and two blocks at Stanford (Jan. 20)... notched 14 points, three rebounds, and two blocks at Cal (Jan. 23)... chipped in seven points and three rebounds at No. 7 UCLA (Jan. 25)... produced 14 points, five rebounds, and two assists against Arizona State (Jan. 29)... tallied four points, eight rebounds, and four blocks against No. 3 UCLA (Feb. 3)... collected four points, five rebounds, and one block against No. 19 USC (Feb. 5)... charted a 13-point, 10-rebound double-double at Arizona State (Feb. 7)... added 10 points and three rebounds at Washington State (Feb. 10)... went for 10 points and five rebounds at Washington (Feb. 12)... recorded seven rebounds, nine rebounds, and two blocks against Oregon State (Feb. 17)... secured three points and two steals against Oregon (Feb. 19)... compiled four points, eight rebounds, and one block at Utah (Feb. 24)... registered six points, four rebounds, and two steals at Colorado (Feb. 26)... posted 11 points and five rebounds at No. 16 USC (March 1)... blocked two shots against Stanford (March 3)... put up 16 points (7-of-7 shooting) and five boards against Cal (March 5)... notched five points and three rebounds against Stanford in the quarterfinals of the Pac-12 Tournament (March 10)... produced 10 points and one block against Colorado in the semifinals of the Pac-12 Tournament (March 11)... blocked six shots to go along with five rebounds against No. 13 UCLA in the Pac-12 Tournament Title game (March 12)... chipped in three rebounds, two assists, and three blocks against Wright State in the Round of 64 of the NCAA Tournament (March 18)... tallied two points, four boards, and two assists against TCU in the Round of 32 of the NCAA Tournament (March 20)... scored two points against No. 15 Houston in the Sweet Sixteen of the NCAA Tournament (March 24).

2020-21 (REDSHIRT FRESHMAN – GONZAGA)
Played in 24 games off the bench for head coach Mark Few... averaged 2.5 points and 1.5 rebounds in 6.2 minutes per game... shot 62.9% (22-of-35) from the floor and 55.2% (16-of-29) from the free throw line... tallied four points, one rebound, and one steal versus Auburn (Nov. 27)... collected six points and three rebounds versus No. 11 West Virginia (Dec. 2)... charted six points and one rebound versus No. 3 Iowa (Dec. 19)... added three points, three rebounds, and one steal against Northwestern State (Dec. 21)... scored two points versus No. 16 Virginia (Dec. 26)... recorded five points and one rebound against Northern Arizona (Dec. 28)... scored a season-high 17 points (6-of-6 shooting) to go along with five rebounds and two steals against Dixie State (Dec. 29)... secured four points and four rebounds against BYU (Jan. 7)... compiled six points, three rebounds, and two blocks at Portland (Jan. 9)... grabbed three rebounds against Pacific (Jan. 23)... registered two points and one block against Saint Mary's (Feb. 18)... posted two points and two rebounds against Santa Clara (Feb. 25)... saw limited minutes against No. 6 Kansas (Nov. 26), Northwestern State (Dec. 22), San Francisco (Jan. 2), Pepperdine (Jan. 14), Saint Mary's (Jan. 16), BYU (Feb. 8), San Diego (Feb. 20), Loyola Marymount (Feb. 27), Saint Mary's (March 8), and in NCAA Tournament games against Norfolk State (March 20), No. 19 Creighton (March 28), and No. 23 USC (March 30).

2019-20 (FRESHMAN – GONZAGA)
Redshirt season.

PREP/PERSONAL
Labeled the top international prospect by ESPN's Jonathan Givony in 2019... four-star recruit by 247Sports... led Mali to its best finish (2nd) at the 2019 FIBA U19 World Cup... highest-ever finish by an African team, and no team from the continent had ever placed higher than 11th... named to the tournament's All-Star Five... tallied 15 points, seven rebounds, and three blocks against Team USA in the Gold medal game... averaged 17.6 points (7th in the tournament), 11.8 rebounds (1st), and 3.8 blocks (1st) while shooting 52.4% from the floor in five tournament games... averaged 21 points and 17 rebounds at the FIBA Under-17 World Cup in Argentina in 2018... helped Mali clinch their first title at the FIBA U18 African Championship in 2018 at home, booking their third ticket to the U19 World Cup... named to the All-Star Five as Mali claimed the title at the FIBA U16 African Championship 2017 - the country's first trophy at that age group... played at the NBA Academy Latin America in Mexico City... one of the youngest athletes in the Basketball Without Borders Global Camp at the NBA All-Star Weekend in Charlotte.

#11 • OUMAR BALLO

CAREER STATS (OVERALL)

Year	TM	G	GS	Min	FGM	FGA	FG%	3PM	3PA	3P%	FTM	FTA	FT%	Off	Def	Reb	A	Stl	BS	TO	Pts	Avg
20-21	Gonz	24	0	148	22	35	.629	0	0	-	16	29	.552	15	22	37	3	5	6	16	60	2.5
21-22	Ari	37	0	563	92	148	.622	0	0	-	68	97	.701	58	105	163	21	13	44	33	252	6.8
22-23	Ari	35	35	963	189	292	.647	0	0	-	118	209	.565	80	222	302	56	25	45	65	496	14.2
23-24	Ari	36	36	933	185	281	.658	0	0	-	95	192	.495	128	237	365	29	33	45	50	465	12.9
Totals		**G**	**GS**	**Min**	**FGM**	**FGA**	**FG%**	**3PM**	**3PA**	**3P%**	**FTM**	**FTA**	**FT%**	**Off**	**Def**	**Reb**	**A**	**Stl**	**BS**	**TO**	**Pts**	**Avg**
Career		132	71	2607	488	756	.646	0	0	-	297	527	.564	281	586	867	109	76	140	164	1273	9.6

2023-24 GAME-BY-GAME (REDSHIRT SENIOR AT ARIZONA)

Date	Opponent		GS	Min	FGM	FGA	FG%	3PM	3PA	FTM	FTA	FT%	Off	Def	Reb	Ast	Stl	BS	TO	PF	Pts
11/06/2023	MorgSt	W	C	15	6	8	.750	0	0	0	0	-	2	4	6	0	2	1	0	1	12
11/10/2023	@Duke(2)	W	C	25	6	12	.500	0	0	1	3	.333	1	4	5	0	1	1	3	3	13
11/13/2023	Sou	W	C	18	4	6	.667	0	0	2	2	1.000	3	3	6	0	0	1	3	1	10
11/17/2023	Belmnt	W	C	15	5	9	.556	0	0	2	8	.250	4	3	7	0	1	1	1	2	12
11/19/2023	Tx-Ar	W	C	20	7	8	.875	0	0	1	1	1.000	0	4	4	2	1	0	1	0	15
11/23/2023	*MSU(21)	W	C	26	4	7	.571	0	0	2	5	.400	1	2	3	1	0	0	2	1	10
12/02/2023	Colg	W	C	23	6	8	.750	0	0	1	5	.200	2	8	10	1	1	0	2	2	13
12/09/2023	Wisc(23)	W	C	28	7	8	.875	0	0	1	2	.500	1	8	9	2	2	3	1	2	15
12/16/2023	*Purdue(3)	L	C	33	6	9	.667	0	0	1	2	.500	1	5	6	3	1	0	1	3	13
12/20/2023	*Ala	W	C	30	5	11	.455	0	0	6	10	.600	6	6	12	0	0	1	1	0	16
12/23/2023	*FlaAtl(14)	L	C	33	4	11	.364	0	0	5	7	.714	9	12	21	2	3	1	2	1	13
12/29/2023	@Cal	W	C	21	6	7	.857	0	0	5	11	.455	2	9	11	0	1	0	1	2	17
12/31/2023	@Stan	L	C	24	6	9	.667	0	0	0	3	.000	2	5	7	0	1	0	1	3	12
01/04/2024	Colo	W	C	21	1	7	.143	0	0	2	6	.333	6	3	9	3	0	2	1	1	4
01/06/2024	Utah	W	C	25	8	12	.667	0	0	1	3	.333	3	6	9	3	2	1	2	3	17
01/13/2024	@WashSt	L	C	30	4	11	.364	0	0	3	7	.429	8	6	14	0	0	0	0	3	11
01/17/2024	USC	W	C	27	2	6	.333	0	0	4	10	.400	7	6	13	1	2	1	1	4	8
01/20/2024	UCLA	W	C	34	5	8	.625	0	0	7	8	.875	5	8	13	1	1	0	2	4	17
01/25/2024	@OreSt	L	C	21	2	4	.500	0	0	3	8	.375	1	5	6	0	1	0	1	3	7
01/27/2024	@Oregon	W	C	21	4	6	.667	0	0	2	3	.667	3	6	9	1	0	1	0	4	10
02/01/2024	Cal	W	C	22	8	8	1.000	0	0	6	11	.545	6	7	13	0	1	1	2	2	22
02/04/2024	Stan	W	C	29	8	12	.667	0	0	2	4	.500	5	8	13	2	0	2	2	3	18
02/08/2024	@Utah	W	C	45	5	9	.556	0	0	0	0	-	4	12	16	2	1	3	0	4	10
02/10/2024	@Colo	W	C	27	5	9	.556	0	0	6	8	.750	6	7	13	1	0	1	2	3	16
02/17/2024	AriSt	W	C	22	5	5	1.000	0	0	5	9	.556	1	10	11	0	0	2	1	1	15
02/22/2024	WashSt(21)	L	C	32	6	8	.750	0	0	4	8	.500	5	6	11	1	0	2	3	3	16
02/24/2024	Wash	W	C	28	7	11	.636	0	0	0	0	-	4	10	14	0	1	3	2	0	14
02/28/2024	@AriSt	W	C	28	6	6	1.000	0	0	2	3	.667	3	10	13	0	0	1	2	2	14
03/02/2024	Oregon	W	C	27	5	6	.833	0	0	1	2	.500	6	6	12	1	2	1	2	3	11
03/07/2024	@UCLA	W	C	18	3	5	.600	0	0	3	5	.600	1	2	3	0	2	0	0	2	9
03/09/2024	@USC	L	C	28	6	7	.857	0	0	5	8	.625	4	6	10	1	1	2	0	1	17
03/14/2024	*USC	W	C	27	3	4	.750	0	0	4	10	.400	3	10	13	0	2	3	1	0	10
03/15/2024	*Oregon	L	C	31	5	5	1.000	0	0	4	9	.444	2	10	12	0	1	5	1	2	14
03/21/2024	*LgBch	W	C	28	4	4	1.000	0	0	3	4	.750	4	9	13	0	2	4	2	1	11
03/23/2024	*Dayton	W	C	22	4	5	.800	0	0	0	0	-	0	3	3	0	0	0	0	2	1	8
03/28/2024	*Clem	L	C	29	7	10	.700	0	0	1	7	.143	7	8	15	1	0	1	2	3	15
	Record			**Min**	**FGM**	**FGA**	**FG%**	**3PM**	**3PA**	**FTM**	**FTA**	**FT%**	**Off**	**Def**	**Reb**	**Ast**	**Stl**	**BS**	**TO**	**PF**	**Pts**
Totals	27-9			933	185	281	.658	0	0	95	192	.495	128	237	365	29	33	45	50	74	465
	Avg Pts			**GP**	**GS**	**DQ**	**Tech**	**Eject**	**3P%**		**Ast/TO**		**Stl/TO**		**Reb/G**	**Ast/G**	**PAR/G**		**PAR/40**		**TSP%**
Totals	12.9			36	36	0	0	0	-		0.58		0.66		10.1	0.8	23.9		36.8		.658

* Neutral Site

2022-23 GAME-BY-GAME (REDSHIRT JUNIOR AT ARIZONA)

Date	Opponent		GS	Min	FGM	FGA	FG%	3PM	3PA	FTM	FTA	FT%	Off	Def	Reb	Ast	Stl	BS	TO	PF	Pts
11/07/2022	Nich	W	C	21	5	6	.833	0	0	8	11	.727	2	7	9	4	2	0	3	3	18
11/11/2022	Sou	W	C	24	5	6	.833	0	0	7	11	.636	2	6	8	1	1	5	1	3	17
11/17/2022	UtTech	W	C	21	6	10	.600	0	0	4	4	1.000	3	8	11	1	0	2	2	4	16
11/21/2022	*Cin	W	C	30	8	11	.727	0	0	5	10	.500	2	8	10	2	0	0	1	2	21
11/22/2022	*SDSU(17)	W	C	29	5	6	.833	0	0	2	5	.400	1	8	9	2	2	1	2	5	12
11/23/2022	*Cre(10)	W	C	30	14	17	.824	0	0	2	5	.400	3	10	13	0	0	1	2	3	30
12/01/2022	@Utah	L	C	25	10	12	.833	0	0	2	5	.400	2	5	7	0	0	3	2	2	22
12/04/2022	Cal	W	C	32	7	10	.700	0	0	3	10	.300	3	4	7	2	0	4	0	1	17
12/10/2022	*Ind(14)	W	C	30	6	9	.667	0	0	3	8	.375	5	7	12	2	2	1	0	4	15
12/13/2022	TA&MCC	W	C	21	5	8	.625	0	0	3	6	.500	0	8	8	2	0	0	0	1	13
12/17/2022	Tenn(6)	W	C	30	6	10	.600	0	0	6	7	.857	2	6	8	0	1	2	3	2	18
12/20/2022	MontSt	W	C	32	4	7	.571	0	0	3	5	.600	4	6	10	2	2	2	3	4	11
12/22/2022	MorgSt	W	C	26	8	8	1.000	0	0	5	6	.833	1	5	6	2	0	1	1	1	21
12/31/2022	@AriSt	W	C	27	3	8	.375	0	0	6	7	.857	2	10	12	0	0	0	1	3	12
01/05/2023	Wash	W	C	34	5	11	.455	0	0	5	5	1.000	2	5	7	0	0	1	1	0	15
01/07/2023	WashSt	L	C	27	4	11	.364	0	0	3	10	.300	3	3	6	0	0	2	4	3	11
01/12/2023	@OreSt	W	C	29	5	8	.625	0	0	5	10	.500	3	11	14	1	0	2	1	3	15
01/14/2023	@Oregon	L	C	35	5	10	.500	0	0	0	1	.000	5	2	7	0	3	3	2	4	10
01/19/2023	USC	W	C	27	5	10	.500	0	0	2	4	.500	3	4	7	1	1	1	3	3	12
01/21/2023	UCLA(5)	W	C	31	4	8	.500	0	0	8	11	.727	2	6	8	1	2	2	3	1	16
01/26/2023	@WashSt	W	C	24	0	3	.000	0	0	1	2	.500	2	7	9	3	2	2	2	1	1
01/28/2023	@Wash	W	C	33	9	9	1.000	0	0	3	4	.750	3	9	12	6	1	1	0	1	21
02/02/2023	Oregon	W	C	25	3	4	.750	0	0	4	5	.800	4	7	11	2	0	0	2	4	10
02/04/2023	OreSt	W	C	23	2	3	.667	0	0	3	4	.750	2	4	6	1	1	0	4	4	7
02/09/2023	@Cal	W	C	26	6	8	.750	0	0	2	6	.333	2	7	9	3	0	1	3	1	14
02/11/2023	@Stan	L	C	27	3	5	.600	0	0	2	4	.500	2	2	4	3	2	1	2	1	8
02/16/2023	Utah	W	C	28	4	6	.667	0	0	0	2	.000	1	6	7	3	1	0	0	1	8
02/18/2023	Colo	W	C	31	8	13	.615	0	0	2	4	.500	6	10	16	3	0	1	3	2	18
02/25/2023	AriSt	L	C	18	2	3	.667	0	0	3	6	.500	0	3	3	2	0	0	3	4	7
03/02/2023	@USC	W	C	26	3	7	.429	0	0	4	6	.667	0	5	5	3	1	1	3	2	10
03/04/2023	@UCLA(4)	L	C	30	2	4	.500	0	0	2	5	.400	0	5	5	0	0	0	1	1	6
03/09/2023	*Stan	W	C	24	10	13	.769	0	0	4	7	.571	0	6	6	0	1	0	0	0	24
03/10/2023	*AriSt	W	C	33	7	10	.700	0	0	0	2	.000	2	8	10	3	0	3	2	3	14
03/11/2023	*UCLA(2)	W	C	26	4	8	.500	0	0	5	9	.556	3	5	8	0	0	2	4	2	13
03/16/2023	*Prince	L	C	28	6	10	.600	0	0	1	2	.500	3	9	12	1	0	0	1	0	13
	Record			**Min**	**FGM**	**FGA**	**FG%**	**3PM**	**3PA**	**FTM**	**FTA**	**FT%**	**Off**	**Def**	**Reb**	**Ast**	**Stl**	**BS**	**TO**	**PF**	**Pts**
Totals	28-7			963	189	292	.647	0	0	118	209	.565	80	222	302	56	25	45	65	79	496
	Avg Pts			**GP**	**GS**	**DQ**	**Tech**	**Eject**	**3P%**		**Ast/TO**		**Stl/TO**		**Reb/G**	**Ast/G**	**PAR/G**		**PAR/40**		**TSP%**
Totals	14.2			35	35	1	1	0	-		0.86		0.38		8.6	1.6	24.4		35.5		.647

* Neutral Site

#11 • OUMAR BALLO

2021-22 GAME-BY-GAME (REDSHIRT SOPHOMORE AT ARIZONA)

Date	Opponent	GS	Min	FGM	FGA	FG%	3PM	3PA	FTM	FTA	FT%	Off	Def	Reb	Ast	Stl	BS	TO	PF	Pts
11/09/2021	NoAri	W	10	1	3	.333	0	0	6	6	1.000	5	4	9	0	0	2	1	1	8
11/12/2021	UTRGV	W	14	3	3	1.000	0	0	6	8	.750	2	4	6	2	0	1	0	3	12
11/16/2021	NDakSt	W	13	3	4	.750	0	0	4	4	1.000	2	5	7	0	1	1	0	1	10
11/19/2021	*Wich	W	10	2	2	1.000	0	0	0	0	-	1	3	4	0	0	0	2	2	4
11/21/2021	*Wich(4)	W	11	0	2	.000	0	0	1	2	.500	3	2	5	1	0	0	1	1	1
11/27/2021	Sac	W	21	3	6	.500	0	0	1	2	.500	1	4	5	2	0	3	2	1	7
12/05/2021	@OreSt	W	16	2	3	.667	0	0	1	4	.250	2	3	5	0	2	0	2	0	5
12/08/2021	Wyo	W	13	3	6	.500	0	0	0	0	-	1	0	1	1	0	1	0	4	6
12/11/2021	@Ill	W	11	3	6	.500	0	0	0	0	-	0	2	2	0	0	0	0	1	6
12/15/2021	NoCol	W	9	3	4	.750	0	0	0	0	-	0	1	1	0	0	0	0	1	6
12/18/2021	CalBap	W	20	5	6	.833	0	0	0	2	.000	4	6	10	2	1	5	2	1	10
12/22/2021	@Tenn(19)	L	14	1	4	.250	0	0	0	0	-	1	4	5	0	1	0	1	1	2
01/03/2022	Wash	W	6	0	0	-	0	0	0	0	-	2	0	2	1	0	0	0	2	0
01/13/2022	Colo	W	10	2	4	.500	0	0	1	2	.500	0	1	1	0	0	1	1	2	5
01/15/2022	Utah	W	13	1	2	.500	0	0	3	4	.750	2	1	3	0	0	2	0	1	5
01/20/2022	@Stan	W	22	7	8	.875	0	0	7	9	.778	1	5	6	0	0	2	1	1	21
01/23/2022	@Cal	W	19	4	5	.800	0	0	6	7	.857	2	1	3	0	0	2	0	1	14
01/25/2022	@UCLA(7)	L	11	3	3	1.000	0	0	1	2	.500	1	2	3	0	0	0	2	1	7
01/29/2022	ArlSt	W	19	4	6	.667	0	0	6	9	.667	3	2	5	2	0	0	1	1	14
02/03/2022	UCLA(3)	W	24	1	3	.333	0	0	2	5	.400	4	4	8	0	0	4	1	1	4
02/05/2022	USC(19)	W	16	2	4	.500	0	0	0	0	-	1	4	5	1	0	1	0	2	4
02/07/2022	@AriSt	W	21	5	6	.833	0	0	3	4	.750	3	7	10	0	0	1	3	2	13
02/10/2022	@WashSt	W	22	5	7	.714	0	0	0	0	-	1	2	3	0	0	0	1	2	10
02/12/2022	@Wash	W	17	4	8	.500	0	0	2	2	1.000	2	3	5	1	1	1	0	2	10
02/17/2022	OreSt	W	19	3	6	.500	0	0	1	3	.333	4	5	9	1	0	2	3	2	7
02/19/2022	Oregon	W	11	1	1	1.000	0	0	1	2	.500	0	1	1	0	2	0	1	0	3
02/24/2022	@Utah	W	16	1	3	.333	0	0	2	2	1.000	3	5	8	0	0	1	1	3	4
02/26/2022	@Colo	L	17	3	4	.750	0	0	0	0	-	2	2	4	1	2	0	2	2	6
03/01/2022	@USC(16)	W	25	5	7	.714	0	0	1	3	.333	1	4	5	0	0	1	0	1	11
03/03/2022	Stan	W	7	0	1	.000	0	0	0	0	-	0	1	1	0	0	2	0	2	0
03/05/2022	Cal	W	17	7	7	1.000	0	0	2	2	1.000	1	4	5	1	1	0	0	2	16
03/10/2022	*Stan	W	12	1	2	.500	0	0	3	4	.750	1	2	3	1	1	0	0	2	5
03/11/2022	*Colo	W	14	2	4	.500	0	0	6	6	1.000	0	1	1	0	0	1	1	1	10
03/12/2022	*UCLA(13)	W	20	0	3	.000	0	0	2	2	1.000	1	4	5	0	0	6	0	2	2
03/18/2022	*Wright	W	18	0	1	.000	0	0	0	0	-	1	2	3	2	0	3	2	1	0
03/20/2022	*TCU	W	15	1	1	1.000	0	0	0	1	.000	0	4	4	2	0	1	1	4	2
03/24/2022	*Hou(15)	L	10	1	3	.333	0	0	0	0	-	0	0	0	0	1	0	1	3	2
	Record		**Min**	**FGM**	**FGA**	**FG%**	**3PM**	**3PA**	**FTM**	**FTA**	**FT%**	**Off**	**Def**	**Reb**	**Ast**	**Stl**	**BS**	**TO**	**PF**	**Pts**
Totals	33-4		563	92	148	.622	0	0	68	97	.701	58	105	163	21	13	44	33	60	252
	Avg Pts		**GP**	**GS**	**DQ**	**Tech**	**Eject**	**3P%**		**Ast/TO**		**Stl/TO**		**Reb/G**	**Ast/G**	**PAR/G**		**PAR/40**		**TSP%**
Totals	6.8		37	0	0	0	0	-		0.64		0.39		4.4	0.6	11.8		31.0		.622

* Neutral Site

2020-21 GAME-BY-GAME (REDSHIRT FRESHMAN AT GONZAGA)

Date	Opponent	GS	Min	FGM	FGA	FG%	3PM	3PA	FTM	FTA	FT%	Off	Def	Reb	Ast	Stl	BS	TO	PF	Pts
11/26/2020	*Kansas(6)	W	5	0	1	.000	0	0	0	0	-	0	1	1	0	0	0	2	2	0
11/27/2020	*Auburn	W	7	2	3	.667	0	0	0	0	-	0	1	1	0	1	0	1	2	4
12/02/2020	*WVU(11)	W	10	1	1	1.000	0	0	4	5	.800	2	1	3	0	0	0	0	1	6
12/19/2020	*Iowa(3)	W	9	3	3	1.000	0	0	0	0	-	0	1	1	0	0	0	1	1	6
12/21/2020	NWSt	W	10	0	1	.000	0	0	3	4	.750	1	2	3	1	1	0	1	1	3
12/22/2020	NWSt	W	5	0	1	.000	0	0	0	2	.000	1	1	1	0	1	0	0	0	0
12/26/2020	*UVa(16)	W	6	1	3	.333	0	0	0	0	-	0	0	0	0	0	0	1	0	2
12/28/2020	NoAri	W	12	2	2	1.000	0	0	1	4	.250	1	0	1	0	0	0	1	4	5
12/29/2020	DixISt	W	12	6	6	1.000	0	0	5	9	.556	1	4	5	1	2	0	1	1	17
01/02/2021	SanFr	W	6	0	0	-	0	0	0	0	-	1	0	1	0	0	0	2	1	0
01/07/2021	BYU	W	11	2	2	1.000	0	0	0	0	-	1	3	4	0	0	0	1	3	4
01/09/2021	@Por	W	11	3	5	.600	0	0	0	1	.000	2	1	3	0	0	2	2	1	6
01/14/2021	Pepper	W	3	0	1	.000	0	0	0	0	-	1	1	2	0	0	0	0	1	0
01/16/2021	@StMry	W	3	0	1	.000	0	0	0	0	-	0	1	1	0	0	1	0	0	0
01/23/2021	Pac	W	13	0	1	.000	0	0	0	0	-	1	2	3	1	0	1	1	1	0
02/08/2021	@BYU	W	1	0	1	.000	0	0	0	0	-	0	0	0	0	0	0	0	1	0
02/18/2021	StMry	W	4	0	1	.000	0	0	2	2	1.000	0	0	0	0	0	1	0	0	2
02/20/2021	SD	W	4	0	0	-	0	0	0	0	-	1	0	1	0	0	0	1	2	0
02/25/2021	SantaC	W	3	1	1	1.000	0	0	0	0	-	1	1	2	0	0	0	0	0	2
02/27/2021	LyMnt	W	2	0	0	-	0	0	0	0	-	0	1	1	0	0	0	0	1	0
03/08/2021	*StMry	W	3	0	0	-	0	0	1	2	.500	1	0	1	0	0	0	0	0	1
03/20/2021	*Nor	W	6	1	1	1.000	0	0	0	0	-	0	2	2	0	0	1	1	0	2
03/28/2021	*Cre(19)	W	1	0	0	-	0	0	0	0	-	0	0	0	0	0	0	0	1	0
03/30/2021	*USC(23)	W	1	0	0	-	0	0	0	0	-	0	0	0	0	0	0	0	0	0
	Record		**Min**	**FGM**	**FGA**	**FG%**	**3PM**	**3PA**	**FTM**	**FTA**	**FT%**	**Off**	**Def**	**Reb**	**Ast**	**Stl**	**BS**	**TO**	**PF**	**Pts**
Totals	24-0		148	22	35	.629	0	0	16	29	.552	15	22	37	3	5	6	16	24	60
	Avg Pts		**GP**	**GS**	**DQ**	**Tech**	**Eject**	**3P%**		**Ast/TO**		**Stl/TO**		**Reb/G**	**Ast/G**	**PAR/G**		**PAR/40**		**TSP%**
Totals	2.5		24	0	0	0	0	-		0.19		0.31		1.5	0.1	4.2		27.0		.629

* Neutral Site

YEAR	Senior+
POSITION	Guard
HEIGHT	6-5
WEIGHT	200
HOMETOWN	Bloomington, Ind.
HIGH SCHOOL	Bloomington South
MAJOR	Management MBA
BIRTHDATE	May 12, 2001
INSTAGRAM	@anthonyl3al
X	@anthonyl3al

ANTHONY LEAL 3

2023-24 (SENIOR)
Academic All-Big Ten... appeared in a career-high 21 games off the bench... averaged career highs in points (2.4 per game), rebounds (2.1), assists (1.1), and minutes (14.7)... shot 44.4% (16-of-36) from the floor and 47.4% (9-of-19) from the 3-point line, both career bests... made game-winning baskets at Ohio State (Feb. 6) and vs. Penn State (March 14)... recorded one rebound and one assist in his season debut against Harvard (Nov. 26)... charted one rebound and one assist against Maryland (Dec. 1)... chipped in two points and one assist against Auburn (Dec. 9)... added five points against North Alabama (Dec. 21)... contributed two points, one assist, and one block against Kennesaw State (Dec. 29)... recorded three points and three rebounds at Nebraska (Jan. 3)... saw three minutes of playing time at Rutgers (Jan. 9)... scored two points to go along with two rebounds, one assist, and one block at No. 10/11 Illinois (Jan. 27)... recorded career highs in points (13), rebounds (7), and made field goals (4) to go along with one assist and one block against Iowa (Jan. 30)... tallied one rebound and one assist against Penn State (Feb. 3)... put up six points, six rebounds, two assists, two steals, and a career-high two blocks at Ohio State (Feb. 6)... totaled four rebounds, one assist, and one steal at No. 2/2 Purdue (Feb. 10)... charted three rebounds and one assist against Northwestern (Feb. 18)... registered two points and four rebounds against Nebraska (Feb. 21)... compiled two points, four rebounds, three assists, and two steals at Penn State (Feb. 24)... posted three points and one rebound against Wisconsin (Feb. 27)... secured three points, one rebound, and two assists at Maryland (March 3)... totaled three rebounds, four assists, and two steals at Minnesota (March 6)... registered two rebounds and three assists against Michigan State (March 10)... posted eight points, four rebounds, and one steal against Penn State in the second round of the Big Ten Tournament (March 14)... charted four points, two rebounds, and one assist against Nebraska in the quarterfinals of the Big Ten Tournament (March 15).

SINGLE-GAME CAREER HIGHS

POINTS - 13
vs. Iowa, 1/30/24

FG MADE - 4
vs. Iowa, 1/30/24

3FG MADE - 3
2x, last vs. Iowa, 1/30/24

REBOUNDS - 7
vs. Iowa, 1/30/24

ASSISTS - 5
vs. Northern Ky., 12/21/21

BLOCKS - 2
at Ohio State, 2/6/24

STEALS - 3
vs. Iowa, 2/7/21

MINUTES - 35
at Wisconsin, 1/7/21

2022-23 (JUNIOR)
Academic All-Big Ten... saw minutes in 11 games... grabbed one rebound in the season-opener against Morehead State (Nov. 7)... saw game action against Bethune-Cookman (Nov. 10) and Miami (Ohio) (Nov. 20)... missed Little Rock (Nov. 23), Jackson State (Nov. 25), North Carolina (Nov. 30), Rutgers (Dec. 3), and Nebraska (Dec. 7) games due to injury... tallied one rebound and one assist against Elon (Dec. 20)... played against Penn State (Jan. 11), No. 18/18 Wisconsin (Jan. 14), No. RV/23 Illinois (Jan. 19), Michigan State (Jan. 22), and Ohio State (Jan. 28)... provided two points and one steal at Michigan State (Feb. 21)... played one minute in the first round of the NCAA Tournament against Kent State (March 17).

#3 • ANTHONY LEAL

2021-22 (SOPHOMORE)
Academic All-Big Ten... played in 17 games and started twice... averaged 1.9 points... had 18 assists and just seven turnovers... got his first playing time against NIU and responded with seven points, making all three shots, including a 3-pointer... had five points against Louisiana... hit a triple and had a steal against Jackson State... played 12 minutes and hit a 3-pointer and had two assists, a rebound and a steal against Nebraska... saw nine minutes of action at Wisconsin and had a blocked shot... played 17 minutes and scored three points and had two rebounds... played 16 minutes and had three assists and a steal against Notre Dame... garnered his first career start against NKU and finished with two points and had career highs with four boards and five assists... played five minutes at Penn State... played a minute against Michigan... played two minutes against Penn State... played four minutes at Maryland... started against Northwestern and played 34 minutes... had five points, three rebounds and four assists... played at Michigan State... played 10 minutes at Ohio State and had two assists, a steal and a rebound... played 14 minutes against Maryland and had three points, an assist and a steal... made two free throws in the NCAA Tournament against Saint Mary's.

2020-21 (FRESHMAN)
Appeared in 20 games... averaged 1.6 points and 1.4 rebounds... had 20 assists... played 12 minutes and had three assists against Tennessee Tech... played eight minutes against Texas... recorded seven minutes against Stanford and had three rebounds and two assists... hit a 3-pointer and had three assists against North Alabama... played five minutes at Illinois... played a Big Ten-high 12 minutes against Maryland... scored a season-high nine points at Wisconsin in 34 minutes of action... played 20 minutes and had a trey, four boards, an assist and a block against Nebraska... played 14 minutes at Iowa and had five points, two boards and two assists... played 16 minutes against Rutgers and had three boards and three assists... had two rebounds and an assist against Illinois... drained two triples, had four boards and a career-high three steals against Iowa... had two points, two rebounds and an assist at Northwestern... hit a 3-pointer at Rutgers... played eight minutes against Michigan... had an assist and an offensive rebound at Michigan State in eight minutes of play... saw three minutes of action at Purdue.

PREP/PERSONAL
Mr. Basketball in Indiana from Bloomington South High School ... ranked No. 127 by Rivals.com... No. 143 by 247Sports... finished career with a school record, 1,620 points... first-team All-State choice... Indiana All-Star... Bloomington Herald Times Player of the Year... averaged 18.2 points and 4.3 rebounds per game as a senior... scored 28 points in a 69-66 win at Class 3A top-ranked Silver Creek, including the game-winning 3-pointer at the buzzer... ended Floyd Central's 31-game home winning streak with a 51-50 overtime on a banked shot at the buzzer... shot 59% from the field overall, including 37% from the 3-point line, and converted 76% of his free throws (90-for-119)... second on the team assists (2.8) and steals (2.2)... Panthers won their sixth-straight sectional titles... top-ranked team in the state with a 29-0 record... averaged 19.9 points, 4.9 rebounds, 2.7 assists and 2.1 steals as a junior... led team to a sectional title and a spot in the regional championship game... made 66 3-pointers, knocking down better than 51% of his attempts from beyond the arc while averaging 14.4 points per game as a sophomore... played for legendary coach J.R. Holmes and attended same high school as former Hoosier standout Jordan Hulls... named to the Indiana Basketball Coaches Association Underclass All-State-Supreme 15... earned a spot on the "core six" Indiana Junior All-Star team... played AAU for Mike Fox and Indiana Elite... a direct admit to the Kelley School of Business... born May 12, 2001... son of Martin and Sherry Leal.

CAREER STATS (OVERALL)

Year	TM	G	GS	Min	FGM	FGA	FG%	3PM	3PA	3P%	FTM	FTA	FT%	Off	Def	Reb	A	Stl	BS	TO	Pts	Avg
20-21	Ind	20	0	235	10	32	.313	9	30	.300	3	5	.600	7	20	27	20	9	1	11	32	1.6
21-22	Ind	17	2	175	11	27	.407	7	22	.318	4	6	.667	2	14	16	18	6	1	7	33	1.9
22-23	Ind	11	0	23	0	0	-	0	0	-	2	2	1.000	0	2	2	1	1	0	1	2	0.2
23-24	Ind	21	0	309	16	36	.444	9	19	.474	10	16	.625	9	36	45	24	8	5	14	51	2.4
Totals		**G**	**GS**	**Min**	**FGM**	**FGA**	**FG%**	**3PM**	**3PA**	**3P%**	**FTM**	**FTA**	**FT%**	**Off**	**Def**	**Reb**	**A**	**Stl**	**BS**	**TO**	**Pts**	**Avg**
Career		69	2	742	37	95	.389	25	71	.352	19	29	.655	18	72	90	63	24	7	33	118	1.7

2023-24 GAME-BY-GAME (SENIOR)

Date	Opponent		GS	Min	FGM	FGA	FG%	3PM	3PA	FTM	FTA	FT%	Off	Def	Reb	Ast	Stl	BS	TO	PF	Pts
11/26/2023	Harv	W		6	0	0	-	0	0	0	0	-	0	1	1	1	0	0	0	0	0
12/01/2023	MD	W		8	0	1	.000	0	1	0	0	-	0	1	1	1	0	0	2	1	0
12/09/2023	*Auburn	L		9	0	0	-	0	0	2	2	1.000	0	0	0	1	0	0	0	0	2
12/21/2023	NortAL	W		6	2	2	1.000	1	1	0	0	-	0	0	0	0	0	0	1	1	5
12/29/2023	KSawSt	W		13	1	1	1.000	0	0	0	0	-	0	0	0	1	0	1	0	1	2
01/03/2024	@Neb	L		12	1	1	1.000	1	1	0	1	.000	0	3	3	0	0	0	0	0	3
01/09/2024	@Rut	L		3	0	0	-	0	0	0	0	-	0	0	0	0	0	0	0	0	0
01/27/2024	@Ill(10)	L		16	1	1	1.000	0	0	0	0	-	0	2	2	1	0	1	1	3	2
01/30/2024	Iowa	W		22	4	6	.667	3	4	2	2	1.000	1	6	7	1	0	1	1	2	13
02/03/2024	PSU	L		14	0	2	.000	0	2	0	0	-	0	1	1	1	0	0	2	0	0
02/06/2024	@OhioSt	W		26	1	1	1.000	1	1	3	6	.500	2	4	6	2	2	2	1	2	6
02/10/2024	@Purdue(2)	L		18	0	1	.000	0	1	0	0	-	0	4	4	1	1	0	0	1	0
02/18/2024	NW	L		12	0	2	.000	0	2	0	1	.000	0	3	3	1	0	0	0	1	0
02/21/2024	Neb	L		12	1	3	.333	0	1	0	0	-	1	0	1	0	0	0	0	4	2
02/24/2024	@PSU	L		18	1	2	.500	0	1	0	0	-	0	4	4	3	2	0	3	2	2
02/27/2024	Wisc	W		17	1	1	1.000	1	1	0	0	-	0	1	1	0	0	0	1	0	3
03/03/2024	@MD	W		15	1	1	1.000	1	1	0	0	-	1	0	1	2	0	0	0	1	3
03/06/2024	@Minn	W		23	0	1	.000	0	0	0	0	-	1	2	3	4	2	0	0	0	0
03/10/2024	MSU	W		28	0	4	.000	0	1	0	0	-	1	1	2	3	0	0	2	2	0
03/14/2024	*PSU	W		23	2	4	.500	1	1	3	4	.750	1	3	4	0	1	0	0	3	8
03/15/2024	*Neb	L		8	0	2	.000	0	0	0	0	-	1	0	1	1	0	0	0	0	0
	Record			**Min**	**FGM**	**FGA**	**FG%**	**3PM**	**3PA**	**FTM**	**FTA**	**FT%**	**Off**	**Def**	**Reb**	**Ast**	**Stl**	**BS**	**TO**	**PF**	**Pts**
Totals	11-10			309	16	36	.444	9	19	10	16	.625	9	36	45	24	8	5	14	24	51
	Avg Pts		**GP**	**GS**	**DQ**	**Tech**	**Eject**	**3P%**		**Ast/TO**		**Stl/TO**		**Reb/G**		**Ast/G**	**PAR/G**		**PAR/40**		**TSP%**
Totals	2.4		21	0	0	0	0	.474		1.71		0.57		2.1		1.1	5.7		15.5		.569

* Neutral Site

#3 • ANTHONY LEAL

2022-23 GAME-BY-GAME (JUNIOR)

Date	Opponent		GS	Min	FGM	FGA	FG%	3PM	3PA	FTM	FTA	FT%	Off	Def	Reb	Ast	Stl	BS	TO	PF	Pts
11/07/2022	Mor	W		4	0	0	-	0	0	0	0	-	0	1	1	0	0	0	0	0	0
11/10/2022	B-C	W		3	0	0	-	0	0	0	0	-	0	0	0	0	0	0	1	0	0
11/20/2022	*Mia-O	W		1	0	0	-	0	0	0	0	-	0	0	0	0	0	0	0	0	0
12/20/2022	Elon	W		5	0	0	-	0	0	0	0	-	0	1	1	1	0	0	0	0	0
01/11/2023	@PSU	L		2	0	0	-	0	0	0	0	-	0	0	0	0	0	0	0	0	0
01/14/2023	Wisc(18)	W		1	0	0	-	0	0	0	0	-	0	0	0	0	0	0	0	1	0
01/19/2023	@Ill	W		1	0	0	-	0	0	0	0	-	0	0	0	0	0	0	0	1	0
01/22/2023	MSU	W		0	0	0	-	0	0	0	0	-	0	0	0	0	0	0	0	0	0
01/28/2023	OhioSt	W		1	0	0	-	0	0	0	0	-	0	0	0	0	0	0	0	0	0
02/21/2023	@MSU	L		4	0	0	-	0	0	2	2	1.000	0	0	0	0	1	0	0	0	2
03/17/2023	*KentSt	W		1	0	0	-	0	0	0	0	-	0	0	0	0	0	0	0	0	0
	Record			Min	FGM	FGA	FG%	3PM	3PA	FTM	FTA	FT%	Off	Def	Reb	Ast	Stl	BS	TO	PF	Pts
Totals	9-2			23	0	0	-	0	0	2	2	1.000	0	2	2	1	1	0	1	2	2

	Avg Pts	GP	GS	DQ	Tech	Eject	3P%	Ast/TO	Stl/TO	Reb/G	Ast/G	PAR/G	PAR/40	TSP%
Totals	0.2	11	0	0	0	0	-	1.00	1.00	0.2	0.1	0.5	8.7	-

* Neutral Site

2021-22 GAME-BY-GAME (SOPHOMORE)

Date	Opponent		GS	Min	FGM	FGA	FG%	3PM	3PA	FTM	FTA	FT%	Off	Def	Reb	Ast	Stl	BS	TO	PF	Pts
11/12/2021	NIU	W		5	3	3	1.000	1	1	0	0	-	1	0	1	0	0	0	0	1	7
11/21/2021	UL-Laf	W		7	2	3	.667	1	2	0	0	-	0	1	1	0	0	0	2	2	5
11/23/2021	JkSt	W		12	1	2	.500	1	2	0	0	-	1	0	1	0	1	0	1	1	3
12/04/2021	Neb	W		12	1	1	1.000	1	1	0	0	-	0	1	1	2	1	0	1	1	3
12/08/2021	@Wisc(22)	L		9	0	0	-	0	0	0	0	-	0	0	0	0	0	1	0	2	0
12/12/2021	Merrim	W		17	1	4	.250	1	4	0	0	-	0	2	2	1	0	0	0	0	3
12/18/2021	*ND	W		16	0	1	.000	0	1	0	0	-	0	0	0	3	1	0	1	2	0
12/22/2021	NorKY	W	G	22	1	4	.250	0	3	0	0	-	0	4	4	5	1	0	1	1	2
01/02/2022	@PSU	L		5	0	1	.000	0	1	0	0	-	0	0	0	0	0	0	0	0	0
01/23/2022	Mich	L		1	0	0	-	0	0	0	0	-	0	0	0	0	0	0	0	0	0
01/26/2022	PSU	W		2	0	0	-	0	0	0	0	-	0	0	0	0	0	0	0	0	0
01/29/2022	@MD	W		4	0	1	.000	0	1	0	0	-	0	0	0	0	0	0	0	0	0
02/08/2022	@NW	L	G	34	1	5	.200	1	4	2	2	1.000	0	3	3	4	0	0	1	3	5
02/12/2022	@MSU(17)	L		0	0	0	-	0	0	0	0	-	0	0	0	0	0	0	0	0	0
02/21/2022	@OhioSt(22)	L		10	0	1	.000	0	1	0	2	.000	0	1	1	2	1	0	0	1	0
02/24/2022	MD	W		14	1	1	1.000	1	1	0	0	-	0	1	1	1	1	0	0	0	3
03/17/2022	*StMry(18)	L		5	0	0	-	0	0	2	2	1.000	0	1	1	0	0	0	0	0	2
	Record			Min	FGM	FGA	FG%	3PM	3PA	FTM	FTA	FT%	Off	Def	Reb	Ast	Stl	BS	TO	PF	Pts
Totals	10-7			175	11	27	.407	7	22	4	6	.667	2	14	16	18	6	1	7	14	33

	Avg Pts	GP	GS	DQ	Tech	Eject	3P%	Ast/TO	Stl/TO	Reb/G	Ast/G	PAR/G	PAR/40	TSP%
Totals	1.9	17	2	0	0	0	.318	2.57	0.86	0.9	1.1	3.9	15.3	.537

* Neutral Site

2020-21 GAME-BY-GAME (FRESHMAN)

Date	Opponent		GS	Min	FGM	FGA	FG%	3PM	3PA	FTM	FTA	FT%	Off	Def	Reb	Ast	Stl	BS	TO	PF	Pts
11/25/2020	TnTech	W		11	0	2	.000	0	2	0	0	-	0	1	1	3	1	0	0	0	0
12/01/2020	*Tex(17)	L		8	0	0	-	0	0	0	0	-	0	0	0	0	0	0	0	0	0
12/02/2020	*Stan	W		19	0	1	.000	0	1	0	0	-	1	2	3	2	0	0	2	1	0
12/13/2020	NortAL	W		14	1	2	.500	1	2	1	2	.500	2	1	3	3	1	0	0	1	4
12/26/2020	@Ill(18)	L		5	0	0	-	0	0	0	0	-	0	0	0	0	0	0	0	0	0
01/04/2021	MD	W		12	0	1	.000	0	1	0	0	-	0	0	0	0	1	0	0	0	0
01/07/2021	@Wisc(8)	L		35	3	6	.500	3	6	0	0	-	0	1	1	1	0	1	1	4	9
01/10/2021	@Neb	W		21	1	4	.250	1	4	0	0	-	0	4	4	1	1	0	2	2	3
01/14/2021	Purdue	L		4	0	0	-	0	0	0	0	-	0	0	0	0	0	0	0	1	0
01/21/2021	@Iowa(4)	W		14	2	2	1.000	1	1	0	0	-	1	1	2	2	0	0	0	1	5
01/24/2021	Rut	L		16	0	1	.000	0	0	0	0	-	0	3	3	3	0	0	2	0	0
02/02/2021	Ill(12)	L		12	0	1	.000	0	1	0	0	-	0	2	2	1	0	0	2	2	0
02/07/2021	Iowa(8)	W		15	2	3	.667	2	3	0	0	-	1	3	4	1	3	0	1	0	6
02/10/2021	@NW	W		15	0	1	.000	0	1	2	3	.667	1	1	2	1	1	0	0	1	2
02/13/2021	@OhioSt(4)	L		6	0	0	-	0	0	0	0	-	0	0	0	0	0	0	0	0	0
02/20/2021	MSU	L		2	0	1	.000	0	1	0	0	-	0	0	0	0	1	0	1	0	0
02/24/2021	@Rut	L		7	1	2	.500	1	2	0	0	-	0	0	0	1	0	0	0	1	3
02/27/2021	Mich(3)	L		8	0	1	.000	0	1	0	0	-	0	0	0	0	0	0	0	0	0
03/02/2021	@MSU	L		8	0	2	.000	0	2	0	0	-	1	0	1	1	0	0	0	0	0
03/06/2021	@Purdue(23)	L		3	0	2	.000	0	2	0	0	-	0	1	1	0	0	0	0	0	0
	Record			Min	FGM	FGA	FG%	3PM	3PA	FTM	FTA	FT%	Off	Def	Reb	Ast	Stl	BS	TO	PF	Pts
Totals	8-12			235	10	32	.313	9	30	3	5	.600	7	20	27	20	9	1	11	14	32

	Avg Pts	GP	GS	DQ	Tech	Eject	3P%	Ast/TO	Stl/TO	Reb/G	Ast/G	PAR/G	PAR/40	TSP%
Totals	1.6	20	0	0	0	0	.300	1.82	0.82	1.4	1.0	4.0	13.4	.453

* Neutral Site

YEAR	Senior+
POSITION	Guard
HEIGHT	6-5
WEIGHT	205
HOMETOWN	Culver, Ind.
HIGH SCHOOL	Culver Academies
MAJOR	Sport Marketing & Mgmt.
BIRTHDATE	Nov. 28, 2001
INSTAGRAM	@trey__galloway
X	@TreyGalloway32

TREY GALLOWAY 32

2023-24 (SENIOR)
Team Captain... Big Ten Sportsmanship Award Honoree... started all 31 games played... one of four players to appear in all 20 Big Ten games... averaged career bests in points (10.6), assists (4.6), steals (1.2), and minutes (33.4) per game... finished the conference slate with averages of 10.3 points, 3.4 rebounds, 5.3 assists, and 1.4 steals per game... first Hoosier since Isiah Thomas (1980-81) to have multiple 12-plus assist games in a single season... closed Big Ten play with 105 total assists, tied for the second most in program history... one of seven players in the B1G to average at least 10.0 points, 4.5 assists, and 1.0 steal per game... played 38-plus minutes in seven games... shot 46.6% (131-of-281) from the floor... finished with 16 points, four rebounds, and two assists in the season-opening win over Florida Gulf Coast (Nov. 7)... totaled five points and three assists against Army (Nov. 12)... registered 15 points and six assists against Wright State (Nov. 16)... compiled 10 points against No. 5/4 UConn (Nov. 19)... put up two points, four rebounds, two assists, and two steals against Louisville (Nov. 20)... recorded four points, two rebounds, and five assists against Harvard (Nov. 26)... charted 12 points, six rebounds, and six assists against Maryland (Dec. 1)... finished with nine points and two assists at Michigan (Dec. 5)... chipped in six points and two assists against Auburn (Dec. 9)... posted 28 points on 12-of-17 shooting and three rebounds against No. 2/2 Kansas (Dec. 16)... charted 14 points against Morehead State (Dec. 19)... added eight points, three rebounds, and nine assists against North Alabama (Dec. 21)... contributed 14 points, seven assists, and two steals against Kennesaw State (Dec. 29)... recorded 10 points and two assists at Nebraska (Jan. 3)... tallied four points, four rebounds, seven assists, and two steals against Ohio State (Jan. 6)... finished with eight points, two rebounds, five assists, and three steals at Rutgers (Jan. 9)... produced 10 points, three rebounds, seven assists, and four steals against Minnesota (Jan. 12)... added 17 points, four rebounds, and five assists against No. 2/2 Purdue (Jan. 16)... secured 10 points, three rebounds, two assists, and one steal at No. 11/8 Wisconsin (1/19)... scored eight points to go along with two rebounds at No. 10/11 Illinois (Jan. 27)... recorded nine points, seven rebounds, four assists, and two steals against Iowa (Jan. 30)... tallied 12 points, six assists, and two steals against Penn State (Feb. 3)... put up 25 points, six rebounds, four assists, and one steal at Ohio State (Feb. 6)... totaled 10 points, three rebounds, and seven assists at No. 2/2 Purdue (Feb. 10)... charted seven points, three rebounds, and 12 assists against Northwestern (Feb. 18)... registered eight points, three rebounds, and three assists against Nebraska (Feb. 21)... compiled 11 points, four rebounds, and five assists at Penn State (Feb. 24)... posted six points, four rebounds, and 12 assists against Wisconsin (Feb. 27)... secured 12 points, five rebounds, four assists, and two steals at Maryland (March 3)... totaled 13 points, four rebounds, 11 assists, and five steals at Minnesota (March 6)... registered five points and three rebounds against Michigan State (March 10)... did not play in the Big Ten Tournament due to a lower body injury.

SINGLE-GAME CAREER HIGHS

POINTS - 28
vs. Kansas, 12/16/23

FG MADE - 12
vs. Kansas, 12/16/23

3FG MADE - 4
vs. Nebraska, 12/7/22

REBOUNDS - 7
vs. Iowa, 1/30/24

ASSISTS - 12
2x, last vs. Wisconsin, 2/27/24

BLOCKS - 1
14x, last at Minnesota, 3/6/24

STEALS - 5
2x, last at Minnesota, 3/6/24

MINUTES - 40
vs. Northwestern, 2/18/24

#32 • TREY GALLOWAY

2022-23 (JUNIOR)
Started 25 games in 32 appearances... averaged 6.7 points, 3.0 rebounds, 2.1 assists, and 1.0 steals per game... made a career-best 30 3-point field goals... shot 47.2% (77-of-163) from the floor, 46.2% (30-of-65) from the 3-point line, and 64.4% (29-of-45) from the free throw line... recorded two points and three rebounds in the season-opener against Morehead State (Nov. 7)... compiled 10 points and three rebounds in the win over Bethune-Cookman (Nov. 10)... handed out four assists to go along with two rebounds in the road win over Xavier (Nov. 18)... tallied 11 points, three rebounds, and two assists in Indiana's win over No. 18/15 North Carolina (Nov. 30)... recorded five rebounds at Rutgers (Dec. 3)... compiled 20 points and four rebounds in the win over Nebraska (Dec. 7)... charted four points, four rebounds, and three assists against No. 10/9 Arizona in Las Vegas (Dec. 10)... scored four points to go along with three rebounds and two assists at No. 8/6 Kansas (Dec. 17)... tallied two points to go along with three assists and three rebounds against Elon (Dec. 20)... scored nine points to go along with six rebounds against Kennesaw State (Dec. 23)... tallied six points at Iowa (Jan. 5)... scored eight points against Northwestern (Jan. 8)... finished with 10 points, five rebounds, and two assists at Penn State (Jan. 11)... tallied eight points, five rebounds, and two assists against No. 18/18 Wisconsin (Jan. 14)... scored 11 points to go along with two assists at No. RV/23 Illinois (Jan. 19)... posted 17 points and three assists against Michigan State (Jan. 22)... recorded five points, two rebounds, and five assists at Minnesota (Jan. 25)... scored five points against Ohio State (Jan. 28)... tallied six points and three rebounds at Maryland (Jan. 31)... secured 11 points and three steals against No. 1/1 Purdue (Feb. 4)... posted four points, three rebounds, and two assists against No. 24/RV Rutgers (Feb. 7)... contributed four points and three rebounds at Michigan (Feb. 11)... compiled seven points, six rebounds, and three assists at Northwestern (Feb. 15)... scored two points to go along with two rebounds and five assists against Illinois (Feb. 18)... provided 11 points at Michigan State (Feb. 21)... netted 13 points, four rebounds, and five assists at No. 5/5 Purdue (Feb. 25)... finished with seven points and two rebounds against Iowa (Feb. 28)... scored four points to go along with three assists and two steals against Michigan (March 5)... tallied four rebounds and three assists against Maryland (March 10)... scored two points to go along with five rebounds, and two assists against Penn State (March 11)... recorded two points, four rebounds, and four assists in the first round of the NCAA Tournament against Kent State (March 17)... notched eight points, three rebounds, two assists, and five steals against No. 16/15 Miami in the second round of the NCAA Tournament (March 19).

2021-22 (SOPHOMORE)
Academic All-Big Ten... missed 15 games due to injury... played in 20 games and started three... averaged 5.5 points and 1.7 rebounds... had 36 assists and 18 steals... had two points and two boards off the bench against EMU... finished with seven points, two boards and three assists against NIU... had a rebound and steal against St. John's before leaving with an injury... returned 10 games later against Ohio State and finished with eight points, three rebounds, four assists and two steals... had six points and three boards against Minnesota... posted a season-high 10 points at Iowa... had nine points and two assists at Nebraska... defended final game-tying 3-pointer by Purdue and posted eight points, four rebounds, two assists and a steal... played 23 minutes against Michigan and had three assists and two steals... had six points and two steals against Penn State... had eight points, two assists and two steals at Maryland... had six points and two rebounds against Illinois... started at point guard for the first time in his career at Northwestern and matched career-highs in points (13), rebounds (5) and minutes played (37)... also added 3 assists and a blocked shot... made a free throw and added an assist and block in a start at Michigan State... made third start of the season and had seven points, two rebounds and an assist and steal against Wisconsin... missed five games due to a lower body injury... returned against Michigan and played 28 minutes and had four points, five assists and three steals... had eight points, two rebounds, two assists and a steal against Illinois... played 21 minutes against Iowa and had a basket and three assists... played 12 minutes and had two points and a block against Wyoming... had a basket and a rebound against Saint Mary's.

2020-21 (FRESHMAN)
Played in 25 games and started in seven... averaged 3.6 points and 1.9 rebounds... led all freshmen with 492 minutes played... also added 39 assists... had 13 points, two rebounds and two assists to lead all players off the bench in his career debut against Tennessee Tech... had four points, three rebounds and three steals against Providence... finished with two points and five rebounds against Texas... made his first start and contributed five points against Stanford... posted 11 points in the UNA win... had a career-high five assists against Butler... hit two 3-pointers against Northwestern and had three assists and two steals in 32 minutes in his second start of the season... had four points, four boards and two assists... tied his career-high with five assists against Penn State and had 10 points in a career-high 37 minutes in that game... had two points and two boards against Maryland... finished with eight points and three assists at Nebraska... had two points, three rebounds, four assists and two steals against Purdue... had two points and three assists against Illinois... hit a key 3-pointer and finished with four points against Iowa... had two assists at Ohio State... finished with three points and two rebounds against Minnesota... had four points, two boards and three assists against Rutgers... played eight minutes against Michigan... had six points and six rebounds at Michigan State... posted three points and two assists at Purdue.

PREP/PERSONAL
A 2020 graduate of Culver Academies... ranked No.143 by Rivals.com and No. 145 by 247Sports... averaged 20.9 points, 5.5 rebounds, 5.2 assists and 2.3 steals per game as a senior... after battling a wrist injury, he returned to lead the Eagles to a 15-game winning streak and a Class 4A sectional championship and set a school scoring record with 1,537 career points and also was the school's all-time leader in assists... named All-State and an Indiana All-Star in 2020... was coached by his father, Mark, and led them to an Indiana Class 3A state title in 2018 and a championship game appearance in 2019... averaged 16.2 points, 6.4 rebounds, 3.6 assists and 1.4 steals per game... earned a spot on the "core six" Indiana Junior All-Star team... named to the Indiana Basketball Coaches Association Underclass All-State-Supreme 15... named second-team All-State by AP... played for Indiana Elite and Coach Mike Fox where he averaged 16.1 points, shot 42.9% from 3-point range, 61.4% overall from the field and 66.7% from the line... also averaged 3.9 rebounds, 2.1 assists, 1.4 turnovers and 0.6 steals per game... born November 28, 2001... is the son of Mark and Dawn Galloway... father played collegiately at Bethel (IN).

#32 • TREY GALLOWAY

CAREER STATS (OVERALL)

Year	TM	G	GS	Min	FGM	FGA	FG%	3PM	3PA	3P%	FTM	FTA	FT%	Off	Def	Reb	A	Stl	BS	TO	Pts	Avg
20-21	Ind	25	7	488	35	84	.417	6	33	.182	14	19	.737	12	35	47	39	11	1	25	90	3.6
21-22	Ind	20	3	414	45	97	.464	6	28	.214	13	20	.650	5	28	33	36	18	5	27	109	5.5
22-23	Ind	32	25	883	77	163	.472	30	65	.462	29	45	.644	20	76	96	66	22	2	24	213	6.7
23-24	Ind	31	31	1034	131	281	.466	26	100	.260	40	75	.533	27	62	89	143	36	6	66	328	10.6
Totals		**G**	**GS**	**Min**	**FGM**	**FGA**	**FG%**	**3PM**	**3PA**	**3P%**	**FTM**	**FTA**	**FT%**	**Off**	**Def**	**Reb**	**A**	**Stl**	**BS**	**TO**	**Pts**	**Avg**
Career		108	66	2819	288	625	.461	68	226	.301	96	159	.604	64	201	265	284	87	14	142	740	6.9

2023-24 GAME-BY-GAME (SENIOR)

Date	Opponent		GS	Min	FGM	FGA	FG%	3PM	3PA	FTM	FTA	FT%	Off	Def	Reb	Ast	Stl	BS	TO	PF	Pts
11/07/2023	FGCU	W	G	37	7	9	.778	1	3	1	2	.500	2	2	4	2	1	0	3	0	16
11/12/2023	Army	W	G	30	2	3	.667	0	0	1	3	.333	0	0	0	3	0	0	2	0	5
11/16/2023	Wright	W	G	28	3	7	.429	1	4	8	10	.800	0	1	1	6	1	0	0	3	15
11/19/2023	*UConn(5)	L	G	36	4	8	.500	1	3	1	2	.500	0	1	1	0	0	0	1	1	10
11/20/2023	*Lou	W	G	32	1	7	.143	0	4	0	0	-	0	4	4	2	2	0	3	0	2
11/26/2023	Harv	W	G	36	2	9	.222	0	4	0	0	-	0	2	2	5	1	1	0	2	4
12/01/2023	MD	W	G	34	6	10	.600	0	1	0	2	.000	3	3	6	6	0	1	2	1	12
12/05/2023	@Mich	W	G	31	3	12	.250	0	3	3	6	.500	0	0	0	2	1	0	0	4	9
12/09/2023	*Auburn	L	G	22	3	5	.600	0	0	0	0	-	1	0	1	2	0	0	1	2	6
12/16/2023	Kansas(2)	L	G	38	12	17	.706	2	4	2	4	.500	1	2	3	1	0	0	5	5	28
12/19/2023	Mor	W	G	38	6	13	.462	2	4	0	2	.000	0	0	0	1	0	0	3	1	14
12/21/2023	NortAL	W	G	29	2	4	.500	2	4	2	4	.500	2	1	3	9	1	1	1	0	8
12/29/2023	KSawSt	W	G	35	5	9	.556	1	2	3	5	.600	1	1	2	7	2	0	3	1	14
01/03/2024	@Neb	L	G	31	4	10	.400	2	6	0	0	-	0	1	1	2	1	0	3	1	10
01/06/2024	OhioSt	W	G	32	2	8	.250	0	3	0	0	-	1	3	4	7	2	0	1	3	4
01/09/2024	@Rut	L	G	34	4	13	.308	0	4	0	2	.000	1	1	2	5	3	1	2	4	8
01/12/2024	Minn	W	G	25	4	5	.800	2	3	0	2	.000	1	2	3	7	4	0	0	2	10
01/16/2024	Purdue(2)	L	G	36	6	13	.462	3	7	2	2	1.000	1	3	4	5	1	0	2	1	17
01/19/2024	@Wisc(11)	L	G	37	4	8	.500	2	5	0	0	-	1	2	3	2	1	1	2	4	10
01/27/2024	@Ill(10)	L	G	36	4	10	.400	0	3	0	0	-	0	2	2	1	1	0	1	3	8
01/30/2024	Iowa	W	G	38	3	8	.375	0	3	3	4	.750	1	6	7	4	2	0	5	3	9
02/03/2024	PSU	L	G	36	5	12	.417	2	7	0	0	-	1	0	1	6	2	0	1	1	12
02/06/2024	@OhioSt	W	G	38	9	15	.600	3	4	4	4	1.000	3	3	6	4	1	0	2	0	25
02/10/2024	@Purdue(2)	L	G	34	4	11	.364	0	4	2	4	.500	1	2	3	7	1	0	3	4	10
02/18/2024	NW	L	G	40	2	7	.286	1	3	2	4	.500	0	3	3	12	0	0	2	4	7
02/21/2024	Neb	L	G	39	4	7	.571	0	2	0	0	-	0	3	3	3	1	0	6	2	8
02/24/2024	@PSU	L	G	34	4	9	.444	0	2	3	7	.429	1	3	4	5	0	0	3	0	11
02/27/2024	Wisc	W	G	36	3	10	.300	0	4	0	0	-	0	4	4	12	0	0	2	0	6
03/03/2024	@MD	W	G	38	5	11	.455	0	3	2	4	.500	2	3	5	4	2	0	2	1	12
03/06/2024	@Minn	W	G	37	6	9	.667	0	0	1	2	.500	1	3	4	11	5	1	5	0	13
03/10/2024	MSU	W	G	7	2	2	1.000	1	1	0	0	-	2	1	3	0	0	0	0	0	5
	Record			**Min**	**FGM**	**FGA**	**FG%**	**3PM**	**3PA**	**FTM**	**FTA**	**FT%**	**Off**	**Def**	**Reb**	**Ast**	**Stl**	**BS**	**TO**	**PF**	**Pts**
Totals	18-13			1034	131	281	.466	26	100	40	75	.533	27	62	89	143	36	6	66	53	328
	Avg Pts			**GP**	**GS**	**DQ**	**Tech**	**Eject**	**3P%**		**Ast/TO**		**Stl/TO**		**Reb/G**	**Ast/G**	**PAR/G**		**PAR/40**		**TSP%**
Totals	10.6			31	31	1	0	0	.260		2.17		0.55		2.9	4.6	18.1		21.7		.512

* Neutral Site

2022-23 GAME-BY-GAME (JUNIOR)

Date	Opponent		GS	Min	FGM	FGA	FG%	3PM	3PA	FTM	FTA	FT%	Off	Def	Reb	Ast	Stl	BS	TO	PF	Pts
11/07/2022	Mor	W		15	0	0	-	0	0	2	2	1.000	1	2	3	1	0	0	0	0	2
11/10/2022	B-C	W		19	3	5	.600	2	4	2	2	1.000	1	2	3	1	1	0	0	2	10
11/18/2022	@Xavier	W		22	0	1	.000	0	0	0	0	-	1	1	2	4	0	1	0	1	0
11/30/2022	UNC(18)	W		23	5	7	.714	0	1	1	2	.500	0	3	3	2	1	0	0	1	11
12/03/2022	@Rut	L	G	30	0	3	.000	0	2	0	2	.000	2	3	5	1	1	0	0	3	0
12/07/2022	Neb	W	G	27	7	10	.700	4	6	2	3	.667	0	4	4	1	0	0	1	2	20
12/10/2022	*Ari(10)	L	G	22	2	5	.400	0	0	0	0	-	0	4	4	3	1	1	1	0	4
12/17/2022	@Kansas(8)	L		25	2	2	1.000	0	0	0	0	-	2	1	3	2	0	0	4	1	4
12/20/2022	Elon	W	G	21	0	2	.000	0	1	2	2	1.000	1	2	3	3	1	0	1	1	2
12/23/2022	KSawSt	W	G	29	3	4	.750	2	2	1	2	.500	1	5	6	0	0	0	0	1	9
01/05/2023	@Iowa	L		25	2	4	.500	0	1	2	4	.500	0	1	1	1	0	0	1	4	6
01/08/2023	NW	L		25	3	4	.750	2	3	0	0	-	0	1	1	0	1	0	2	1	8
01/11/2023	@PSU	L	G	31	4	8	.500	1	3	1	2	.500	2	3	5	2	0	0	0	3	10
01/14/2023	Wisc(18)	W	G	19	3	7	.429	0	2	2	2	1.000	1	4	5	2	1	0	1	4	8
01/19/2023	@Ill	W	G	25	4	5	.800	1	1	2	2	1.000	0	1	1	2	0	0	1	4	11
01/22/2023	MSU	W	G	35	5	8	.625	3	3	4	4	1.000	0	1	1	3	0	0	0	1	17
01/25/2023	@Minn	W	G	31	1	5	.200	1	3	2	4	.500	1	1	2	5	0	0	2	2	5
01/28/2023	OhioSt	W	G	28	2	4	.500	1	3	0	0	-	0	2	2	0	1	0	0	2	5
01/31/2023	@MD	L	G	22	2	4	.500	2	2	0	0	-	1	2	3	2	0	0	1	4	6
02/04/2023	Purdue(1)	W	G	34	4	8	.500	1	3	2	2	1.000	0	1	1	0	3	0	1	2	11
02/07/2023	Rut(24)	W	G	34	2	5	.400	0	0	0	1	.000	1	2	3	2	0	0	0	1	4
02/11/2023	@Mich	W	G	33	1	3	.333	0	0	2	2	1.000	0	3	3	0	1	0	1	3	4
02/15/2023	@NW	L	G	37	3	5	.600	1	2	0	1	.000	0	6	6	3	0	0	1	1	7
02/18/2023	Ill	W	G	31	1	6	.167	0	1	0	0	-	2	0	2	5	1	0	0	3	2
02/21/2023	@MSU	L	G	32	4	8	.500	3	5	0	0	-	0	1	1	1	0	0	0	1	11
02/25/2023	@Purdue(5)	W	G	38	5	11	.455	3	4	0	0	-	0	4	4	5	1	0	0	3	13
02/28/2023	Iowa	L	G	29	2	7	.286	1	4	2	2	1.000	0	2	2	1	1	0	1	0	7
03/05/2023	Mich	W	G	25	2	5	.400	0	3	0	0	-	0	1	1	3	2	0	1	5	4
03/10/2023	*MD	W	G	26	0	4	.000	0	0	0	1	.000	2	2	4	3	0	0	0	4	0
03/11/2023	*PSU	L	G	26	1	5	.200	0	3	0	0	-	0	5	5	2	0	0	0	1	2
03/17/2023	*KentSt	W	G	29	1	3	.333	0	1	0	0	-	0	4	4	4	0	0	1	1	2
03/19/2023	*Mia-Fl(16)	L	G	35	3	5	.600	2	2	0	3	.000	1	2	3	2	5	0	3	0	8
	Record			**Min**	**FGM**	**FGA**	**FG%**	**3PM**	**3PA**	**FTM**	**FTA**	**FT%**	**Off**	**Def**	**Reb**	**Ast**	**Stl**	**BS**	**TO**	**PF**	**Pts**
Totals	20-12			883	77	163	.472	30	65	29	45	.644	20	76	96	66	22	2	24	62	213
	Avg Pts			**GP**	**GS**	**DQ**	**Tech**	**Eject**	**3P%**		**Ast/TO**		**Stl/TO**		**Reb/G**	**Ast/G**	**PAR/G**		**PAR/40**		**TSP%**
Totals	6.7			32	25	1	0	0	.462		2.75		0.92		3.0	2.1	11.7		17.0		.564

* Neutral Site

#32 • TREY GALLOWAY

2021-22 GAME-BY-GAME (SOPHOMORE)

Date	Opponent		GS	Min	FGM	FGA	FG%	3PM	3PA	FTM	FTA	FT%	Off	Def	Reb	Ast	Stl	BS	TO	PF	Pts
11/09/2021	EastMi	W		14	1	2	.500	0	1	0	0	-	0	2	2	1	0	1	2	4	2
11/12/2021	NIU	W		23	3	7	.429	1	3	0	0	-	0	2	2	3	0	0	1	1	7
11/17/2021	StJn	W		4	0	0	-	0	0	0	0	-	0	1	1	0	1	0	0	1	0
01/06/2022	OhioSt(13)	W		19	3	5	.600	0	0	2	2	1.000	1	2	3	4	2	0	0	1	8
01/09/2022	Minn	W		21	3	6	.500	0	2	0	0	-	1	2	3	1	0	1	2	3	6
01/13/2022	@Iowa	L		18	4	6	.667	2	3	0	0	-	0	1	1	1	0	0	3	1	10
01/17/2022	@Neb	W		21	3	3	1.000	0	0	3	5	.600	0	0	0	2	1	0	4	1	9
01/20/2022	Purdue(4)	W		24	2	4	.500	0	1	4	6	.667	0	4	4	2	1	0	0	2	8
01/23/2022	Mich	L		23	0	5	.000	0	3	0	0	-	0	0	0	3	2	0	1	0	0
01/26/2022	PSU	W		18	2	3	.667	1	1	1	2	.500	0	0	0	0	2	1	3	0	6
01/29/2022	@MD	W		25	4	5	.800	0	1	0	0	-	0	1	1	2	2	0	0	2	8
02/05/2022	Ill(18)	L		19	2	5	.400	0	0	2	2	1.000	0	2	2	0	0	0	0	0	6
02/08/2022	@NW	L	G	37	6	10	.600	1	2	0	0	-	0	5	5	3	0	1	5	5	13
02/12/2022	@MSU(17)	L	G	31	0	6	.000	0	3	1	3	.333	0	1	1	3	1	0	0	2	1
02/15/2022	Wisc(15)	L	G	25	3	8	.375	1	3	0	0	-	1	1	2	1	1	0	0	4	7
03/10/2022	*Mich	W		28	2	6	.333	0	0	0	0	-	0	1	1	5	3	0	1	0	4
03/11/2022	*Ill(16)	W		23	4	6	.667	0	0	0	0	-	0	2	2	2	1	0	0	2	8
03/12/2022	*Iowa(24)	L		21	1	5	.200	0	3	0	0	-	1	0	1	3	1	0	1	4	2
03/15/2022	*Wyo	W		12	1	4	.250	0	2	0	0	-	1	0	1	0	0	1	2	5	2
03/17/2022	*StMry(18)	L		8	1	1	1.000	0	0	0	0	-	0	1	1	0	0	0	2	1	2
	Record			**Min**	**FGM**	**FGA**	**FG%**	**3PM**	**3PA**	**FTM**	**FTA**	**FT%**	**Off**	**Def**	**Reb**	**Ast**	**Stl**	**BS**	**TO**	**PF**	**Pts**
Totals	12-8			414	45	97	.464	6	28	13	20	.650	5	28	33	36	18	5	27	39	109
	Avg Pts			**GP**	**GS**	**DQ**	**Tech**	**Eject**	**3P%**		**Ast/TO**		**Stl/TO**		**Reb/G**	**Ast/G**	**PAR/G**		**PAR/40**		**TSP%**
Totals	5.5			20	3	2	0	0	.214		1.33		0.67		1.7	1.8	8.9		17.2		.495

* Neutral Site

2020-21 GAME-BY-GAME (FRESHMAN)

Date	Opponent		GS	Min	FGM	FGA	FG%	3PM	3PA	FTM	FTA	FT%	Off	Def	Reb	Ast	Stl	BS	TO	PF	Pts
11/25/2020	TnTech	W		19	6	9	.667	0	2	1	1	1.000	0	2	2	2	0	0	0	3	13
11/30/2020	*Prov	W		24	1	6	.167	0	2	2	2	1.000	1	2	3	2	3	0	2	3	4
12/01/2020	*Tex(17)	L		21	0	3	.000	0	1	2	2	1.000	1	4	5	0	0	1	2	2	2
12/02/2020	*Stan	W	G	20	2	3	.667	1	1	0	0	-	0	1	1	1	0	0	1	4	5
12/09/2020	@FlaSt(20)	L		20	0	3	.000	0	1	0	0	-	0	1	1	2	0	0	1	2	0
12/13/2020	NortAL	W		21	5	6	.833	1	2	0	1	.000	0	2	2	0	1	0	1	0	11
12/19/2020	*Butler	W		26	0	2	.000	0	0	0	0	-	1	1	2	5	1	0	0	3	0
12/23/2020	NW	L		22	2	2	1.000	2	2	0	0	-	0	0	0	3	2	0	4	1	6
12/26/2020	@Ill(18)	L	G	32	2	4	.500	0	2	0	0	-	0	4	4	2	0	0	0	2	4
12/30/2020	PSU	W	G	36	4	5	.800	0	1	2	2	1.000	1	3	4	5	0	0	1	2	10
01/04/2021	MD	W	G	22	1	6	.167	0	4	0	0	-	1	1	2	0	0	0	0	2	2
01/07/2021	@Wisc(8)	L	G	12	0	1	.000	0	0	0	0	-	0	0	0	0	0	0	1	0	0
01/10/2021	@Neb	W	G	22	4	8	.500	0	4	0	0	-	1	0	1	3	0	0	0	1	8
01/14/2021	Purdue	L	G	27	1	3	.333	0	1	1	1	1.000	2	1	3	4	2	0	1	3	3
02/02/2021	Ill(12)	L		25	1	3	.333	0	0	0	0	-	0	0	0	3	0	0	2	1	2
02/07/2021	Iowa(8)	W		11	1	2	.500	1	2	1	2	.500	1	2	3	0	0	0	1	1	4
02/10/2021	@NW	W		5	0	0	-	0	0	0	0	-	0	0	0	0	0	0	0	0	0
02/13/2021	@OhioSt(4)	L		12	0	1	.000	0	0	0	0	-	0	0	0	2	1	0	0	2	0
02/17/2021	Minn	W		12	1	3	.333	0	1	1	2	.500	1	1	2	0	0	0	0	2	3
02/20/2021	MSU	L		9	0	2	.000	0	1	0	0	-	0	1	1	0	0	0	0	1	0
02/24/2021	@Rut	L		26	1	4	.250	0	1	2	4	.500	1	1	2	3	1	0	2	2	4
02/27/2021	Mich(3)	L		8	0	1	.000	0	0	0	0	-	0	1	1	0	0	0	2	2	0
03/02/2021	@MSU	L		22	2	3	.667	0	1	2	2	1.000	1	5	6	0	0	0	1	2	6
03/06/2021	@Purdue(23)	L		18	1	2	.500	1	2	0	0	-	0	1	1	2	0	0	3	4	3
03/11/2021	*Rut	L		16	0	2	.000	0	2	0	0	-	0	1	1	0	0	0	0	0	0
	Record			**Min**	**FGM**	**FGA**	**FG%**	**3PM**	**3PA**	**FTM**	**FTA**	**FT%**	**Off**	**Def**	**Reb**	**Ast**	**Stl**	**BS**	**TO**	**PF**	**Pts**
Totals	11-14			488	35	84	.417	6	33	14	19	.737	12	35	47	39	11	1	25	45	90
	Avg Pts			**GP**	**GS**	**DQ**	**Tech**	**Eject**	**3P%**		**Ast/TO**		**Stl/TO**		**Reb/G**	**Ast/G**	**PAR/G**		**PAR/40**		**TSP%**
Totals	3.6			25	7	0	0	0	.182		1.56		0.44		1.9	1.6	7.0		14.4		.452

* Neutral Site

YEAR	Senior+
POSITION	Center
HEIGHT	7-0
WEIGHT	245
HOMETOWN	Artesia, Calif.
HIGH SCHOOL	City Honors Prep Academy
MAJOR	Intelligent Systems Engineering
BIRTHDATE	Jan. 28, 2001
INSTAGRAM	@d.james2001
X	

DALLAS JAMES 42

2023-24 (SENIOR – SOUTH CAROLINA STATE)
Appeared in 26 games with 14 starts... averaged 0.8 points, 1.3 rebounds, and 0.7 blocked shots in 7.3 minutes per game... shot 52.6% (10-of-19) from the floor... opened the season with one assist and one block against Vorhees College (Nov. 6)... tallied two points, four rebounds, and one block at USF (Nov. 9)... swatted one shot at Samford (Nov. 17) and at Tulsa (Nov. 20)... saw limited minutes at Missouri (Nov. 22), at Missouri State (Nov. 25), at Furman (Nov. 28), against Bethune Cookman (Dec. 9), and against Jacksonville (Dec. 11)... collected three rebounds and three blocks at Pittsburgh (Dec. 16)... charted two points and one blocked shot at Nebraska (Dec. 29)... added two points, three rebounds, and one block at Oklahoma State (Dec. 31)... recorded two points, three rebounds, and two blocks against Norfolk State (Jan. 6)... saw four minutes of run against Howard (Jan. 8)... ripped down five rebounds at Delaware State (Jan. 27)... secured two points, four rebounds, and one block against Maryland Eastern Shore (Jan. 29)... compiled five points, four rebounds, and one block against Morgan State (Feb. 3)... registered two points and a board against Coppin State (Feb. 5)... played sparingly against Chicago State (Feb. 10), at Norfolk State (Feb. 17), at Howard (Feb. 19), and against Delaware State (Feb. 24)... posted two points, one rebound, and one assist against Maryland Eastern Shore (Feb. 26)... grabbed a pair of rebounds at Morgan State (March 2)... blocked one shot at Coppin State (March 4)... chipped in two points and two blocks against Delaware State in the semifinals of the Mid-Eastern Athletic Conference Tournament.

SINGLE-GAME CAREER HIGHS

POINTS - 13
vs. St. Andrews Presbyterian, 12/30/22

FG MADE - 4
vs. St. Andrews Presbyterian, 12/30/22

REBOUNDS - 8
vs. Carver College, 12/16/21

ASSISTS - 1
4x, last vs. MD Eastern Shore, 2/26/24

BLOCKS - 4
vs. NC Central, 3/2/23

STEALS - 5
4x. last vs. NC Central, 3/2/23

MINUTES - 24
at Delaware State, 1/27/24

2022-23 (JUNIOR – SOUTH CAROLINA STATE)
Appeared in all 23 games with 19 starts... averaged 2.2 points, 2.4 rebounds, and 0.9 blocked shots in 9.5 minutes per game... shot 58.3% (21-of-36) from the floor and 61.5% (8-of-13) from the free throw line... opened the season with five boards at South Carolina (Nov. 8)... grabbed a pair of rebounds at Tennessee State (Nov. 12)... tallied two points, two rebounds, and one block at Duquesne (Nov. 14)... collected seven points, four rebounds, and one block at No. 4 Kentucky (Nov. 17)... charted three points and two blocks at North Florida (Jan. 19)... added three rebounds and two blocks at Wake Forest (Nov. 23)... recorded four points and four rebounds at Western Kentucky (Nov. 26)... played five minutes at Eastern Carolina (Nov. 29) and at Furman (Dec. 3)... secured four points and three rebounds at Winthrop (Dec. 6)... pulled down two boards at USC Upstate (Dec. 10)... registered two points, two rebounds, one steal, and one block against UNC Asheville (Dec. 13)... posted two points, three rebounds, and one block against Samford (Dec. 17)... saw eight minutes of run at Longwood (Dec. 20)... compiled four points, seven rebounds, and one block at Texas Tech (Dec. 27)... posted a career-high 13 points to go with six rebounds and three blocks St. Andrews Presbyterian (Dec. 30)... combined for four rebounds at Coppin State (Jan. 7) and at Morgan State (Jan.

#42 • DALLAS JAMES

9)... chipped in two points and one rebound at North Carolina Central (Jan. 14)... saw limited run at Norfolk State (Jan. 28) and at Howard (Jan. 30)... tallied six points, three rebounds, and four blocks against North Carolina Central (March 2)... swatted two shots against Howard in the quarterfinals of the Mid-Eastern Athletic Conference Tournament.

2021-22 (SOPHOMORE – SOUTH CAROLINA STATE)
Made eight appearances off the Bulldog bench... averaged 0.8 points and 1.9 rebounds in 4.8 minutes per game... made his season debut with one rebound and two blocks at the College of Charleston (Nov. 11)... pulled down one rebound at USF (Dec. 3) and against High Point (Dec. 10)... played two minutes at No. 2 Duke (Dec. 14)... grabbed eight rebounds to go along with four points and one block against Carver College (Dec. 16)... added two points, three rebounds, and one steal against Morris College (Jan. 18)... played sparingly against Howard (Jan. 31) and at Howard (Feb. 28).

2020-21 (FRESHMAN – SOUTH CAROLINA STATE)
Appeared in 13 games with a pair of starts... averaged 1.7 points and 1.0 rebound in 6.2 minutes per game... shot 63.6% (7-of-11) from the floor and 66.7% (8-of-12) from the free throw line... opened the season with two points, two rebounds, and one assist against Appalachian State (Nov. 25)... saw five minutes of run at Bowling Green (Nov. 28)... blocked two shots at Clemson (Dec. 2)... tallied two points at UNC Asheville (Dec. 5)... pulled down one rebound at Charlotte (Dec. 7)... collected four points, one rebound, and three blocks at College of Charleston (Dec. 11)... saw limited minutes at Liberty (Dec. 15), at Furman (Dec. 21), against North Carolina A&T (Jan. 2 and Jan. 3)... recorded nine points and five rebounds against Florida A&M (Feb. 25)... posted three points and three rebounds against Florida A&M (Feb. 27)... added two points against Florida A&M (Feb. 28).

PREP/PERSONAL
A native of Artesia, Calif., he played prep basketball at Inglewood High School while attending City Honors Prep Academy... son of Cyndi Lynne Jackson and Jerome James... father, Jerome, played 11 years in the NBA with the Sacramento Kings, the Seattle Supersonics, and the New York Knicks.

CAREER STATS (OVERALL)

Year	TM	G	GS	Min	FGM	FGA	FG%	3PM	3PA	3P%	FTM	FTA	FT%	Off	Def	Reb	A	Stl	BS	TO	Pts	Avg
20-21	SCSt	13	2	80	7	11	.636	0	0	-	8	12	.667	5	8	13	1	1	5	5	22	1.7
21-22	SCSt	8	0	38	3	7	.429	0	0	-	0	2	.000	6	9	15	0	1	2	5	6	0.8
22-23	SCSt	23	19	218	21	36	.583	0	0	-	8	13	.615	29	26	55	1	2	21	6	50	2.2
23-24	SCSt	26	14	190	10	19	.526	0	0	-	1	6	.167	12	21	33	2	0	18	8	21	0.8
Totals		**G**	**GS**	**Min**	**FGM**	**FGA**	**FG%**	**3PM**	**3PA**	**3P%**	**FTM**	**FTA**	**FT%**	**Off**	**Def**	**Reb**	**A**	**Stl**	**BS**	**TO**	**Pts**	**Avg**
Career		70	35	526	41	73	.562	0	0	-	17	33	.515	52	64	116	4	4	46	24	99	1.4

2023-24 GAME-BY-GAME (SENIOR)

Date	Opponent	GS		Min	FGM	FGA	FG%	3PM	3PA	FTM	FTA	FT%	Off	Def	Reb	Ast	Stl	BS	TO	PF	Pts
11/06/2023	Voorhe	W		2	0	0	-	0	0	0	0	-	0	0	0	1	0	1	1	1	0
11/09/2023	@USF	L	C	10	1	2	.500	0	0	0	0	-	3	1	4	0	0	1	1	2	2
11/17/2023	@Sam	L		2	0	0	-	0	0	0	2	.000	0	0	0	0	0	1	0	2	0
11/20/2023	@Tulsa	L		5	0	1	.000	0	0	0	0	-	0	0	0	0	0	1	0	1	0
11/22/2023	@Missou	L		1	0	0	-	0	0	0	0	-	0	0	0	0	0	0	0	0	0
11/25/2023	@MoStU	L		2	0	0	-	0	0	0	0	-	0	0	0	0	0	0	0	1	0
11/28/2023	@Furman	L		2	0	0	-	0	0	0	0	-	0	1	1	0	0	0	0	0	0
12/09/2023	B-C	L		2	0	0	-	0	0	0	0	-	0	0	0	0	0	1	0	2	0
12/11/2023	Jac	W		0	0	0	-	0	0	0	0	-	0	0	0	0	0	0	0	0	0
12/16/2023	@Pitt	L		11	0	1	.000	0	0	0	0	-	1	2	3	0	0	3	0	1	0
12/29/2023	@Neb	L		9	1	1	1.000	0	0	0	0	-	0	0	0	0	0	1	0	0	2
12/31/2023	@OkSt	L	C	7	1	1	1.000	0	0	0	0	-	1	2	3	0	0	1	1	3	2
01/06/2024	Nor	L	C	17	1	3	.333	0	0	0	2	.000	1	2	3	0	0	2	0	3	2
01/08/2024	Howard	L		4	0	1	.000	0	0	0	0	-	0	0	0	0	0	0	0	1	0
01/27/2024	@DelSt	W		24	0	0	-	0	0	0	0	-	0	5	5	0	0	0	0	2	0
01/29/2024	@Md-ES	W	C	16	1	2	.500	0	0	0	0	-	0	4	4	0	0	1	0	3	2
02/03/2024	MorgSt	L	C	15	2	2	1.000	0	0	1	2	.500	2	2	4	0	0	1	0	3	5
02/05/2024	Coppin	W	C	3	1	1	1.000	0	0	0	0	-	0	1	1	0	0	0	0	0	2
02/10/2024	ChiSt	W	C	18	0	0	-	0	0	0	0	-	0	0	0	0	0	0	1	1	0
02/17/2024	@Nor	L	C	4	0	0	-	0	0	0	0	-	0	0	0	0	0	0	0	1	0
02/19/2024	@Howard	W	C	7	0	0	-	0	0	0	0	-	0	0	0	0	0	0	0	1	0
02/24/2024	DelSt	W	C	5	0	0	-	0	0	0	0	-	0	0	0	0	0	0	1	2	0
02/26/2024	Md-ES	W	C	4	1	1	1.000	0	0	0	0	-	0	1	1	1	0	0	1	1	2
03/02/2024	@MorgSt	W	C	4	0	1	.000	0	0	0	0	-	2	0	2	0	0	1	0	0	0
03/04/2024	@Coppin	W	C	5	0	1	.000	0	0	0	0	-	1	0	1	0	0	1	0	1	0
03/14/2024	*DelSt	L	C	11	1	1	1.000	0	0	0	0	-	1	0	1	0	0	2	2	3	2
	Record			**Min**	**FGM**	**FGA**	**FG%**	**3PM**	**3PA**	**FTM**	**FTA**	**FT%**	**Off**	**Def**	**Reb**	**Ast**	**Stl**	**BS**	**TO**	**PF**	**Pts**
Totals	11-15			190	10	19	.526	0	0	1	6	.167	12	21	33	2	0	18	8	35	21
	Avg Pts			**GP**	**GS**	**DQ**	**Tech**	**Eject**	**3P%**		**Ast/TO**		**Stl/TO**		**Reb/G**	**Ast/G**	**PAR/G**		**PAR/40**		**TSP%**
Totals	0.8			26	14	0	0	0	-		0.25		0.00		1.3	0.1	2.2		11.8		.526

* Neutral Site

#42 • DALLAS JAMES

2022-23 GAME-BY-GAME (JUNIOR)

Date	Opponent	GS	Min	FGM	FGA	FG%	3PM	3PA	FTM	FTA	FT%	Off	Def	Reb	Ast	Stl	BS	TO	PF	Pts
11/08/2022	@SCar	L C	9	0	2	.000	0	0	0	0	-	3	2	5	0	0	0	1	0	0
11/12/2022	@TennSt	L C	6	0	1	.000	0	0	0	0	-	0	2	2	0	0	0	0	1	0
11/14/2022	@Duq	L C	9	1	2	.500	0	0	0	0	-	0	2	2	0	0	1	0	1	2
11/17/2022	@Ktv(4)	L C	21	3	5	.600	0	0	1	2	.500	3	1	4	0	0	1	2	4	7
11/19/2022	@NoFla	L C	9	1	2	.500	0	0	1	2	.500	1	1	2	0	0	2	0	0	3
11/23/2022	@Wake	L C	7	0	0	-	0	0	0	0	-	2	1	3	0	0	2	0	2	0
11/26/2022	@WestKy	L C	14	2	2	1.000	0	0	0	0	-	2	2	4	0	0	0	0	3	4
11/29/2022	@ECU	W C	5	0	0	-	0	0	0	0	-	1	0	1	0	0	0	0	0	0
12/03/2022	@Furman	L C	5	0	0	-	0	0	0	0	-	0	0	0	0	0	1	0	2	0
12/06/2022	@Win	L F	9	2	2	1.000	0	0	0	0	-	2	1	3	0	0	0	0	2	4
12/10/2022	@USCUp	L	6	0	0	-	0	0	0	0	-	1	1	2	0	0	1	0	3	0
12/13/2022	NC-Ash	L	7	1	1	1.000	0	0	0	0	-	2	0	2	0	1	1	0	2	2
12/17/2022	Sam	W C	12	1	1	1.000	0	0	0	0	-	1	2	3	0	0	1	0	2	2
12/20/2022	@Lngwd	L C	8	0	0	-	0	0	1	2	.500	1	0	1	0	0	0	0	1	1
12/27/2022	@TxTch	L C	15	2	4	.500	0	0	0	1	.000	5	2	7	0	0	1	1	5	4
12/30/2022	StAnPr	W C	16	4	6	.667	0	0	5	5	1.000	2	4	6	0	0	3	0	2	13
01/07/2023	@Coppin	L C	3	0	1	.000	0	0	0	0	-	0	0	0	1	0	0	0	1	0
01/09/2023	@MorgSt	L C	17	0	1	.000	0	0	0	0	-	1	2	3	0	0	1	0	2	0
01/14/2023	@NCCent	L C	1	1	1	1.000	0	0	0	0	-	1	0	1	0	0	0	0	0	2
01/28/2023	@Nor	L C	5	0	0	-	0	0	0	0	-	0	1	1	0	0	0	1	1	0
01/30/2023	@Howard	L C	4	0	0	-	0	0	0	0	-	0	0	0	0	0	0	0	1	0
03/02/2023	NCCent	L	21	3	5	.600	0	0	0	1	.000	1	2	3	0	1	4	0	2	6
03/08/2023	*Howard	L	9	0	0	-	0	0	0	0	-	0	0	0	0	0	2	1	1	0
	Record		**Min**	**FGM**	**FGA**	**FG%**	**3PM**	**3PA**	**FTM**	**FTA**	**FT%**	**Off**	**Def**	**Reb**	**Ast**	**Stl**	**BS**	**TO**	**PF**	**Pts**
Totals	3-20		218	21	36	.583	0	0	8	13	.615	29	26	55	1	2	21	6	38	50
	Avg Pts		**GP**	**GS**	**DQ**	**Tech**	**Eject**	**3P%**		**Ast/TO**		**Stl/TO**		**Reb/G**	**Ast/G**	**PAR/G**		**PAR/40**		**TSP%**
Totals	2.2		23	19	1	0	0	-		0.17		0.33		2.4	0.0	4.6		19.4		.583

* Neutral Site

2021-22 GAME-BY-GAME (SOPHOMORE)

Date	Opponent	GS	Min	FGM	FGA	FG%	3PM	3PA	FTM	FTA	FT%	Off	Def	Reb	Ast	Stl	BS	TO	PF	Pts
11/11/2021	@CofC	L	2	0	0	-	0	0	0	2	.000	0	1	1	0	0	1	0	2	0
12/03/2021	@USF	W	11	0	2	.000	0	0	0	0	-	0	1	1	0	0	0	0	2	0
12/10/2021	*HighPt	W	2	0	1	.000	0	0	0	0	-	0	1	1	0	0	0	0	0	0
12/14/2021	@Duke(2)	L	2	0	0	-	0	0	0	0	-	0	1	1	0	0	0	2	1	0
12/16/2021	CarBib	W	10	2	3	.667	0	0	0	0	-	4	4	8	0	0	1	0	2	4
01/18/2022	MorCol	W	9	1	1	1.000	0	0	0	0	-	2	1	3	0	1	0	1	2	2
01/31/2022	Howard	W	1	0	0	-	0	0	0	0	-	0	0	0	0	0	0	2	2	0
02/28/2022	@Howard	L	1	0	0	-	0	0	0	0	-	0	0	0	0	0	0	0	0	0
	Record		**Min**	**FGM**	**FGA**	**FG%**	**3PM**	**3PA**	**FTM**	**FTA**	**FT%**	**Off**	**Def**	**Reb**	**Ast**	**Stl**	**BS**	**TO**	**PF**	**Pts**
Totals	5-3		38	3	7	.429	0	0	0	2	.000	6	9	15	0	1	2	5	11	6
	Avg Pts		**GP**	**GS**	**DQ**	**Tech**	**Eject**	**3P%**		**Ast/TO**		**Stl/TO**		**Reb/G**	**Ast/G**	**PAR/G**		**PAR/40**		**TSP%**
Totals	0.8		8	0	0	0	0	-		0.00		0.20		1.9	0.0	2.6		22.1		.429

* Neutral Site

2020-21 GAME-BY-GAME (FRESHMAN)

Date	Opponent	GS	Min	FGM	FGA	FG%	3PM	3PA	FTM	FTA	FT%	Off	Def	Reb	Ast	Stl	BS	TO	PF	Pts
11/25/2020	App	L C	8	1	1	1.000	0	0	0	0	-	1	1	2	1	0	0	0	2	2
11/28/2020	@BGSU	L C	5	0	0	-	0	0	0	0	-	0	0	0	0	0	0	0	2	0
12/02/2020	@Clem	L	7	0	1	.000	0	0	0	0	-	1	0	1	0	0	2	1	3	0
12/05/2020	@NC-Ash	L	5	1	2	.500	0	0	0	0	-	0	0	0	0	0	0	0	1	2
12/07/2020	@Char	L	7	0	1	.000	0	0	0	0	-	1	0	1	0	0	0	0	1	0
12/11/2020	@CofC	L	7	0	0	-	0	0	4	4	1.000	0	1	1	0	0	3	0	2	4
12/15/2020	@Lib	L	12	0	1	.000	0	0	0	1	.000	0	0	0	0	1	0	2	1	0
12/21/2020	@Furman	L	4	0	0	-	0	0	0	2	.000	0	0	0	0	0	0	0	3	0
01/02/2021	NCA&T	L	0	0	0	-	0	0	0	0	-	0	0	0	0	0	0	0	0	0
01/03/2021	NCA&T	L	2	0	0	-	0	0	0	0	-	0	0	0	0	0	0	0	1	0
02/25/2021	FlaA&M	L	16	3	3	1.000	0	0	3	3	1.000	2	3	5	0	0	0	0	0	9
02/27/2021	FlaA&M	W	3	1	1	1.000	0	0	1	2	.500	0	3	3	0	0	0	0	0	3
02/28/2021	FlaA&M	L	4	1	1	1.000	0	0	0	0	-	0	0	0	0	0	0	2	2	2
	Record		**Min**	**FGM**	**FGA**	**FG%**	**3PM**	**3PA**	**FTM**	**FTA**	**FT%**	**Off**	**Def**	**Reb**	**Ast**	**Stl**	**BS**	**TO**	**PF**	**Pts**
Totals	1-12		80	7	11	.636	0	0	8	12	.667	5	8	13	1	1	5	5	18	22
	Avg Pts		**GP**	**GS**	**DQ**	**Tech**	**Eject**	**3P%**		**Ast/TO**		**Stl/TO**		**Reb/G**	**Ast/G**	**PAR/G**		**PAR/40**		**TSP%**
Totals	1.7		13	2	0	0	0	-		0.20		0.20		1.0	0.1	2.8		18.0		.636

YEAR	Senior
POSITION	Forward
HEIGHT	6-7
WEIGHT	203
HOMETOWN	Fort Wayne, Ind.
HIGH SCHOOL	Homestead
MAJOR	Finance MBA
BIRTHDATE	Aug. 24, 2002
INSTAGRAM	@lukegoode10
X	@lukegoode10

LUKE GOODE 10

2023-24 (JUNIOR – ILLINOIS)
CSC Academic All-District honoree... Academic All-Big Ten... appeared in all 38 games with seven starts on an Illini team that made the Elite 8 of the NCAA Tournament ... averaged 5.7 points, 3.6 rebounds, and 1.6 made 3-pointers in 20.2 minutes per game... shot 39.9% (61-of-157) from the 3-point line... scored in double figures on six occasions... posted 17 games with multiple made triples... opened the season with nine points and six rebounds against Eastern Illinois (Nov. 6)... grabbed two rebounds against Oakland (Nov. 10)... tallied 13 points and four rebounds against No. 4 Marquette (Nov. 14)... collected 13 points and seven rebounds against Valparaiso (Nov. 17)... charted nine points and five boards against Southern (Nov. 19)... added nine points and five rebounds against Western Illinois (Nov. 24)... went for nine points, three rebounds, and three assists at Rutgers (Dec. 2)... recorded three points and two rebounds versus No. 11 Florida Atlantic (Dec. 5)... secured eight points, seven rebounds, and two steals at No. 17 Tennessee (Dec. 9)... compiled three points, four rebounds, and two assists against Colgate (Dec. 17)... registered six points and two rebounds versus Missouri (Dec. 22)... posted two points and three rebounds in his first collegiate start against Farleigh Dickinson (Dec. 29)... notched six points and five rebounds against Northwestern (Jan. 2)... put up a season-high 16 points and two steals at No. 1 Purdue (Jan. 5)... chipped in four points and six rebounds against Michigan State (Jan. 11)... produced 13 points and six rebounds against Maryland (Jan. 14)... tallied eight points and four rebounds at Michigan (Jan. 18)... collected three points against Rutgers (Jan. 21)... charted eight points and four boards at Northwestern (Jan. 24)... added 11 points and three rebounds against Indiana (Jan. 27)... went for three points and three rebounds at Ohio State (Jan. 30)... ripped down eight rebounds against Nebraska (Feb. 4)... recorded six points and seven rebounds at Michigan State (Feb. 10)... secured three points, four rebounds, and two assists against Michigan (Feb. 13)... played nine minutes at Maryland (Feb. 17)... compiled nine points and five rebounds at Penn State (Feb. 21)... registered three points and two rebounds against Iowa (Feb. 24)... scored three points against Minnesota (Feb. 28)... posted three points and two rebounds against No. 3 Purdue (March 5)... notched three points and two assists against Ohio State in the quarterfinals of the Big Ten Tournament (March 15)... put up 12 points and six rebounds against Nebraska in the semifinal of the Big Ten Tournament (March 16)... chipped in two rebounds and two blocks against Wisconsin in the Big Ten Tournament Championship game (March 17)... produced nine points and four rebounds against Morehead State in the NCAA Tournament Round of 64 (March 21)... tallied three points against Duquesne in the NCAA Tournament Round of 32 (March 23)... collected eight points and two rebounds No. 4 Iowa State in the Sweet 16 of the NCAA Tournament (March 28)... charted six rebounds and two assists against No. 1 UConn in the Elite 8 of the NCAA Tournament (March 30).

SINGLE-GAME CAREER HIGHS

POINTS - 16
at Purdue, 1/5/24

FG MADE - 5
at Purdue, 1/5/24

3FG MADE - 4
4x, last vs. Nebraska, 3/16/24

REBOUNDS - 8
vs. Nebraska, 2/4/24

ASSISTS - 3
at Rutgers, 12/2/23

BLOCKS - 2
vs. Wisconsin, 3/17/24

STEALS - 2
2x. last at Purdue, 1/5/24

MINUTES - 36
2x, last vs. Maryland, 1/14/24

#10 • LUKE GOODE

2022-23 (SOPHOMORE – ILLINOIS)
Academic All-Big Ten... limited to the final 10 games of the season... averaged 4.0 points and 1.6 rebounds in 14 minutes per game... shot 42.1% (8-of-19) from the 3-point line... played five minutes against No. 24 Rutgers (Feb. 11)... tallied three points and a rebound at Penn State (Feb. 14)... collected seven points, two rebounds, two assists, one steal, and one block at No. 14 Indiana (Feb. 18)... added one rebound and one assist against Minnesota (Feb. 20)... grabbed one rebound against No. 21 Northwestern (Feb. 23)... charted two points and a block at Ohio State (Feb. 26)... recorded four points, four rebounds, and one steal against Michigan (March 2)... compiled 10 points, three rebounds, one steal, and one block at No. 5 Purdue (March 5)... registered eight points and a steal against Penn State in the second round of the Big Ten Tournament (March 9)... posted six points, four rebounds, one assist, and one steal against Arkansas in the NCAA Tournament Round of 64 (March 16).

2021-22 (FRESHMAN – ILLINOIS)
Appeared in 28 games off the bench... averaged 2.0 points and 1.8 rebounds in 8.9 minutes per game... shot 37.2% (16-of-43) from the 3-point line... opened the season with six points and four rebounds against Jacksonville State (Nov. 9)... tallied four points and five boards against Arkansas State (Nov. 12)... dished out one assist at Marquette (Nov. 15)... collected five points, three rebounds, one assist, and one block against UTRGV (Nov. 26)... added three points, two rebounds, and one steal against Notre Dame (Nov. 29)... recorded six points and two assists against Rutgers (Dec. 3)... grabbed two rebounds at Iowa (Dec. 6)... provided one assist against No. 11 Arizona (Dec. 11)... secured six points, three rebounds, and one assist against Saint Francis (Dec. 18)... played seven minutes against Missouri (Dec. 22)... compiled two points, two rebounds, and one assist at Minnesota (Jan. 4)... saw limited minutes against Maryland (Jan. 6), at Nebraska (Jan. 11), and against Michigan (Jan. 14)... registered three points and one rebound against No. 4 Purdue (Jan. 17)... ripped down three rebounds at Maryland (Jan. 21)... posted nine points, four rebounds, and two assists against No. 10 Michigan State (Jan. 25)... played sparingly at Northwestern (Jan. 29) and against No. 11 Wisconsin (Feb. 2)... notched three points and two rebounds at Indiana (Feb. 5)... pulled down three rebounds against No. 22 Ohio State (Feb. 24)... chipped in three points and two rebounds against No. 24 Iowa (March 6)... charted four minutes against Indiana in the quarterfinals of the Big Ten Tournament (March 11)... tallied six points, five rebounds, and one block against No. 15 Houston in the NCAA Tournament Round of 32 (March 20).

PREP/PERSONAL
Played high school ball for head coach Chris Johnson at Homestead High School in Fort Wayne... averaged 19.4 points, 8.3 rebounds, 5.0 assists, and 1.2 steals while shooting 40.4% from 3-point range as a senior, helped lead Homestead to a 25-1 record, undefeated regular season (22-0) and No. 1 ranking in Class 4A, Summit Athletic Conference championship, and sectional title, All-State First Team by the Associated Press, Senior All-State Supreme 15 Team by the Indiana Basketball Coaches Association (IBCA), selected to the Indiana All-Stars team for its annual series vs. the Kentucky All-Stars, averaged 17.6 points, 7.2 rebounds, and 3.1 assists as a junior and was named to the Supreme 15 Underclass All-State Team by the IBCA, winningest player in Homestead history (79 wins)... ranked second on the school's career scoring list (1,480 points), first in made 3-pointers (232), fourth in rebounds (499), and fourth in assists (293)... played for head coach Jason Delaney and the Indy Heat AAU program... earned Class 6A All-State Junior Team Offense honors in 2019 while setting the Homestead record for single-season passing yards (2,778)... Suma Cum Laude, National Honor Society member, and Distinguished Honor Roll seven of eight semesters in high school... son of Craig and Susan Goode... has a younger brother, Jake, and younger sister, Ella... grandfather, Irv Goode, was an NFL offensive lineman for 13 seasons and member of the Miami Dolphins Super Bowl VIII championship team in 1973... father, Craig, played football at Indiana (1994-96), uncle, Trent Green, played football at Indiana (1990-92) and played quarterback in the NFL for 12 years, cousin, Ben Skowronek, won the Super Bowl with the Los Angeles Rams... trained with former Indiana men's basketball player Matt Roth... born on Aug. 24, 2002.

CAREER STATS (OVERALL)

Year	TM	G	GS	Min	FGM	FGA	FG%	3PM	3PA	3P%	FTM	FTA	FT%	Off	Def	Reb	A	Stl	BS	TO	Pts	Avg
21-22	III	28	0	249	18	55	.327	16	43	.372	4	6	.667	16	33	49	15	1	4	9	56	2.0
22-23	III	10	0	137	15	31	.484	8	19	.421	2	2	1.000	4	12	16	4	5	4	2	40	4.0
23-24	III	38	7	766	71	179	.397	61	157	.389	15	23	.652	40	95	135	22	10	5	19	218	5.7
Totals		**G**	**GS**	**Min**	**FGM**	**FGA**	**FG%**	**3PM**	**3PA**	**3P%**	**FTM**	**FTA**	**FT%**	**Off**	**Def**	**Reb**	**A**	**Stl**	**BS**	**TO**	**Pts**	**Avg**
Career		76	7	1152	104	265	.392	85	219	.388	21	31	.677	60	140	200	41	16	13	30	314	4.1

#10 • LUKE GOODE

2023-24 GAME-BY-GAME (JUNIOR AT ILLINOIS)

Date	Opponent		GS	Min	FGM	FGA	FG%	3PM	3PA	FTM	FTA	FT%	Off	Def	Reb	Ast	Stl	BS	TO	PF	Pts
11/06/2023	EastIl	W		18	3	5	.600	3	5	0	0	-	0	6	6	0	0	0	1	2	9
11/10/2023	Oak	W		18	0	2	.000	0	2	0	0	-	0	2	2	0	0	0	1	1	0
11/14/2023	Marq(4)	L		19	4	7	.571	4	7	1	2	.500	2	2	4	0	0	0	0	3	13
11/17/2023	Valpo	W		26	4	10	.400	4	9	1	3	.333	2	5	7	1	1	1	0	2	13
11/19/2023	Sou	W		21	3	7	.429	3	7	0	0	-	1	6	7	0	0	0	2	0	9
11/24/2023	WestIl	W		21	3	8	.375	3	7	0	0	-	1	4	5	0	0	0	0	0	9
12/02/2023	@Rut	W		24	3	7	.429	2	5	1	2	.500	2	1	3	3	0	0	0	1	9
12/05/2023	*FlaAtl(11)	W		23	1	2	.500	1	1	0	0	-	1	1	2	0	1	0	1	0	3
12/09/2023	@Tenn(17)	L		23	2	5	.400	2	5	2	2	1.000	1	6	7	1	2	0	1	4	8
12/17/2023	Colg	W		19	1	2	.500	1	2	0	0	-	1	3	4	2	0	0	1	0	3
12/22/2023	*Missou	W		14	2	5	.400	1	4	1	2	.500	2	0	2	1	0	0	0	1	6
12/29/2023	FDU	W	G	26	1	6	.167	0	4	0	0	-	1	2	3	0	0	0	1	3	2
01/02/2024	NW	W	G	32	2	5	.400	1	4	1	1	1.000	2	3	5	1	1	0	1	3	6
01/05/2024	@Purdue(1)	L	G	35	5	11	.455	4	8	2	2	1.000	0	0	0	0	2	0	2	3	16
01/11/2024	MSU	W	G	36	2	5	.400	0	2	0	1	.000	3	3	6	1	1	0	0	1	4
01/14/2024	MD	L	G	36	4	10	.400	3	7	2	2	1.000	4	2	6	0	1	0	0	3	13
01/18/2024	@Mich	W	G	29	3	5	.600	2	4	0	0	-	1	3	4	0	0	0	0	1	8
01/21/2024	Rut	W	G	19	1	4	.250	1	4	0	0	-	0	1	1	0	0	0	0	4	3
01/24/2024	@NW	L		21	2	5	.400	2	4	2	2	1.000	2	2	4	1	0	0	0	3	8
01/27/2024	Ind	W		30	4	9	.444	3	8	0	1	.000	0	3	3	0	0	0	0	1	11
01/30/2024	@OhioSt	W		18	1	3	.333	1	2	0	0	-	0	3	3	0	0	0	0	2	3
02/04/2024	Neb	W		19	0	6	.000	0	6	0	0	-	3	5	8	0	0	0	1	0	0
02/10/2024	@MSU	L		23	2	5	.400	2	5	0	1	.000	0	7	7	0	0	1	0	5	6
02/13/2024	Mich	W		14	1	3	.333	1	3	0	0	-	0	4	4	2	0	0	1	3	3
02/17/2024	@MD	W		9	0	1	.000	0	1	0	0	-	0	0	0	0	0	0	0	4	0
02/21/2024	@PSU	L		22	3	5	.600	3	5	0	0	-	1	4	5	0	0	0	1	2	9
02/24/2024	Iowa	W		10	1	3	.333	1	3	0	0	-	0	2	2	1	0	0	0	1	3
02/28/2024	Minn	W		2	1	2	.500	1	2	0	0	-	0	0	0	0	0	0	0	0	3
03/02/2024	@Wisc	W		5	0	0	-	0	0	0	0	-	0	1	1	0	0	0	0	1	0
03/05/2024	Purdue(3)	L		19	1	2	.500	1	2	0	0	-	2	0	2	1	0	0	0	2	3
03/10/2024	@Iowa	W		9	0	0	-	0	0	0	0	-	0	0	0	0	0	0	0	1	0
03/15/2024	*OhioSt	W		9	1	2	.500	1	2	0	0	-	0	1	1	2	0	0	0	0	3
03/16/2024	*Neb	W		15	4	9	.444	4	9	0	0	-	4	2	6	2	0	1	1	3	12
03/17/2024	*Wisc	W		16	0	2	.000	0	2	0	0	-	0	2	2	0	0	2	0	4	0
03/21/2024	*Mor	W		21	3	4	.750	3	4	0	0	-	1	3	4	1	0	0	1	2	9
03/23/2024	*Duq	W		16	1	4	.250	1	4	0	0	-	0	1	1	0	0	0	0	0	3
03/28/2024	*IaSt(4)	W		24	2	5	.400	2	5	2	2	1.000	2	0	2	0	1	0	0	1	8
03/30/2024	*UConn(1)	L		25	0	3	.000	0	3	0	0	-	1	5	6	2	0	0	3	3	0
	Record			**Min**	**FGM**	**FGA**	**FG%**	**3PM**	**3PA**	**FTM**	**FTA**	**FT%**	**Off**	**Def**	**Reb**	**Ast**	**Stl**	**BS**	**TO**	**PF**	**Pts**
Totals	29-9			766	71	179	.397	61	157	15	23	.652	40	95	135	22	10	5	19	70	218
	Avg Pts			**GP**	**GS**	**DQ**	**Tech**	**Eject**	**3P%**		**Ast/TO**		**Stl/TO**		**Reb/G**	**Ast/G**	**PAR/G**		**PAR/40**		**TSP%**
Totals	5.7			38	7	1	1	0	.389		1.16		0.53		3.6	0.6	9.9		19.6		.567

* Neutral Site

2022-23 GAME-BY-GAME (SOPHOMORE AT ILLINOIS)

Date	Opponent		GS	Min	FGM	FGA	FG%	3PM	3PA	FTM	FTA	FT%	Off	Def	Reb	Ast	Stl	BS	TO	PF	Pts
02/11/2023	Rut(24)	W		5	0	1	.000	0	0	0	0	-	0	0	0	0	0	0	0	0	0
02/14/2023	@PSU	L		10	1	2	.500	1	2	0	0	-	0	1	1	0	0	0	0	1	3
02/18/2023	@Ind(14)	L		23	3	5	.600	1	3	0	0	-	1	1	2	2	1	1	0	2	7
02/20/2023	Minn	W		16	0	1	.000	0	0	0	0	-	0	1	1	1	0	0	0	1	0
02/23/2023	NW(21)	W		7	0	2	.000	0	2	0	0	-	0	1	1	0	0	1	1	1	0
02/26/2023	@OhioSt	L		7	1	3	.333	0	2	0	0	-	0	0	0	0	0	1	0	1	2
03/02/2023	Mich	W		12	1	2	.500	0	1	2	2	1.000	1	3	4	0	1	0	0	0	4
03/05/2023	@Purdue(5)	L		16	4	6	.667	2	2	0	0	-	1	2	3	0	1	1	1	3	10
03/09/2023	*PSU	L		18	3	5	.600	2	4	0	0	-	0	0	0	0	1	0	0	3	8
03/16/2023	*Ark	L		23	2	4	.500	2	3	0	0	-	1	3	4	1	1	0	0	5	6
	Record			**Min**	**FGM**	**FGA**	**FG%**	**3PM**	**3PA**	**FTM**	**FTA**	**FT%**	**Off**	**Def**	**Reb**	**Ast**	**Stl**	**BS**	**TO**	**PF**	**Pts**
Totals	4-6			137	15	31	.484	8	19	2	2	1.000	4	12	16	4	5	4	2	17	40
	Avg Pts			**GP**	**GS**	**DQ**	**Tech**	**Eject**	**3P%**		**Ast/TO**		**Stl/TO**		**Reb/G**	**Ast/G**	**PAR/G**		**PAR/40**		**TSP%**
Totals	4.0			10	0	1	0	0	.421		2.00		2.50		1.6	0.4	6.0		17.5		.613

* Neutral Site

2021-22 GAME-BY-GAME (FRESHMAN AT ILLINOIS)

Date	Opponent		GS	Min	FGM	FGA	FG%	3PM	3PA	FTM	FTA	FT%	Off	Def	Reb	Ast	Stl	BS	TO	PF	Pts
11/09/2021	JkSt	W		17	2	4	.500	2	3	0	1	.000	1	3	4	0	0	0	0	1	6
11/12/2021	ArkSt	W		13	1	3	.333	0	1	2	2	1.000	3	2	5	0	0	0	0	1	4
11/15/2021	@Marq	L		1	0	0	-	0	0	0	0	-	0	0	0	1	0	0	0	0	0
11/26/2021	UTRGV	W		18	2	6	.333	1	4	0	1	.000	1	2	3	1	0	1	0	2	5
11/29/2021	ND	W		12	1	2	.500	1	2	0	0	-	0	2	2	0	1	0	0	1	3
12/03/2021	Rut	W		10	2	4	.500	2	4	0	0	-	0	0	0	2	0	0	0	1	6
12/06/2021	@Iowa	W		6	0	1	.000	0	1	0	0	-	0	2	2	0	0	0	0	0	0
12/11/2021	Arl(11)	L		8	0	0	-	0	0	0	0	-	0	0	0	1	0	1	0	0	0
12/18/2021	Stf-Pa	W		14	2	3	.667	2	3	0	0	-	0	3	3	1	0	0	0	0	6
12/22/2021	*Missou	W		7	0	2	.000	0	2	0	0	-	0	0	0	0	0	0	0	1	0
01/04/2022	@Minn	W		11	0	1	.000	0	0	2	2	1.000	2	2	2	1	0	0	2	2	2
01/06/2022	MD	W		3	0	0	-	0	0	0	0	-	0	0	0	1	0	0	0	0	0
01/11/2022	@Neb	W		6	0	0	-	0	0	0	0	-	1	1	2	1	0	1	0	0	0
01/14/2022	Mich	W		5	0	0	-	0	0	0	0	-	1	1	2	0	0	0	0	0	0
01/17/2022	Purdue(4)	L		6	1	2	.500	1	2	0	0	-	0	1	1	0	0	0	1	0	3
01/21/2022	@MD	L		5	0	3	.000	0	2	0	0	-	3	0	3	1	0	0	1	0	0
01/25/2022	MSU(10)	W		27	3	4	.750	3	4	0	0	-	0	4	4	2	0	0	0	2	9
01/29/2022	@NW	W		5	0	1	.000	0	1	0	0	-	0	0	0	1	0	0	2	2	0
02/02/2022	Wisc(11)	W		7	0	0	-	0	0	0	0	-	1	0	1	1	0	0	0	1	0
02/05/2022	@Ind	W		5	1	2	.500	1	2	0	0	-	0	2	2	0	0	0	0	2	3
02/08/2022	@Purdue(3)	L		6	0	1	.000	0	1	0	0	-	0	0	0	0	0	0	0	1	0
02/16/2022	@Rut	L		3	0	1	.000	0	1	0	0	-	0	1	1	0	0	0	0	0	0
02/24/2022	OhioSt(22)	L		8	0	1	.000	0	1	0	0	-	0	3	3	1	0	0	0	0	0
02/27/2022	@Mich	W		7	0	1	.000	0	0	0	0	-	1	0	1	0	0	0	0	2	0
03/03/2022	PSU	W		7	0	2	.000	0	1	0	0	-	1	0	1	0	0	0	0	1	0
03/06/2022	Iowa(24)	W		9	1	3	.333	1	2	0	0	-	1	1	2	0	0	0	1	1	3
03/11/2022	*Ind	L		4	0	1	.000	0	1	0	0	-	0	0	0	0	0	0	0	1	0
03/20/2022	*Hou(15)	L		19	2	7	.286	2	5	0	0	-	2	3	5	0	0	1	2	2	6
	Record			**Min**	**FGM**	**FGA**	**FG%**	**3PM**	**3PA**	**FTM**	**FTA**	**FT%**	**Off**	**Def**	**Reb**	**Ast**	**Stl**	**BS**	**TO**	**PF**	**Pts**
Totals	19-9			249	18	55	.327	16	43	4	6	.667	16	33	49	15	1	4	9	24	56
	Avg Pts			**GP**	**GS**	**DQ**	**Tech**	**Eject**	**3P%**		**Ast/TO**		**Stl/TO**		**Reb/G**	**Ast/G**	**PAR/G**		**PAR/40**		**TSP%**
Totals	2.0			28	0	0	0	0	.372		1.67		0.11		1.8	0.5	4.3		19.3		.473

* Neutral Site

YEAR	Senior
POSITION	Center
HEIGHT	6-10
WEIGHT	247
HOMETOWN	Georgetown, Ind.
HIGH SCHOOL	North Harrison
MAJOR	Liberal Studies
BIRTHDATE	Sept. 30, 2002
INSTAGRAM	@langdonhatton
X	

LANGDON HATTON 12

2023-24 (JUNIOR – BELLARMINE)
CSC Academic All-District Team... Academic All-Atlantic Sun Team... started all 31 games... averaged 10.5 points, 7.1 rebounds, 1.3 assists, and 0.8 blocks in 27.9 minutes per game... shot 48.0% (129-of-269) from the floor, 33.3% (15-of-45) from the 3-point line, and 67.5% (52-of-77) from the free throw line... scored in double figures on 20 occasions... added five double-doubles... opened the season with six points and six rebounds at Washington (Nov. 6)... tallied 14 points and five rebounds at Kansas State (Nov. 10)... collected two points and five rebounds at Chattanooga (Nov. 14)... grabbed two rebounds at Bowling Green (Nov. 17)... charted two points and two boards against Morehead State (Nov. 20)... pulled down nine rebounds to go with three points against Midway (Nov. 21)... added three points, five rebounds, and four assists at West Virginia (Nov. 26)... recorded five rebounds and two assists at Louisville (Nov. 29)... went for 19 points, four rebounds, and two blocks at Ball State (Dec. 2)... secured 12 points, 17 rebounds, and two assists against Boyce College (Dec. 4)... compiled a 10-point, 12-rebound double-double against Berea College (Dec. 7)... registered 18 points and 11 rebounds against Evansville (Dec. 16)... posted 10 points and nine rebounds at Utah (Dec. 20)... notched 11 points and nine boards at No. 17 BYU (Dec. 22)... put up four points, five rebounds, and three blocks at High Point (Dec. 30)... produced five points, six rebounds, and two blocks against Austin Peay (Jan. 4)... chipped in 12 points and six rebounds against Lipscomb (Jan. 6)... tallied 11 points at North Alabama (Jan. 11)... collected 11 points and eight rebounds at Central Arkansas (Jan. 13)... charted a 12-point, 11-rebound double-double with three assists at Eastern Kentucky (Jan. 20)... added 20 points and eight rebounds against North Florida (Jan. 25)... went for 18 points, five rebounds, three assists, and three blocks against Jacksonville (Jan. 27)... scored 27 points to go along with 12 boards at Kennesaw State (Feb. 1)... recorded 15 points and four rebounds at Queens (Feb. 3)... secured 10 points and seven rebounds against Stetson (Feb. 7)... compiled nine points and six rebounds at Florida Gulf Coast (Feb. 10)... registered 12 points, six rebounds, and two assists against Eastern Kentucky (Feb. 17)... posted six rebounds, 10 rebounds, and two blocks against Central Arkansas (Feb. 22)... notched 16 points, eight rebounds, two assists, and two blocks against North Alabama (Feb. 24)... put up 16 points and seven boards at Lipscomb (Feb. 28)... produced 11 points, eight rebounds, and two blocks at Austin Peay (March 1).

SINGLE-GAME CAREER HIGHS

POINTS - 27
at Kennesaw State, 2/1/24

FG MADE - 11
at Kennesaw State, 2/1/24

3FG MADE - 3
at Kennesaw State, 2/1/24

REBOUNDS - 17
vs. Boyce, 12/4/23

ASSISTS - 4
2x, last at Kennesaw State, 2/1/24

BLOCKS - 3
4x, last vs. Jacksonville, 1/27/24

STEALS - 2
vs. Jacksonville State, 2/4/23

MINUTES - 41
at Austin Peay, 3/1/24

2022-23 (SOPHOMORE – BELLARMINE)
Atlantic Sun Honor Roll Recipient... appeared in all 33 games with six starts... averaged 3.5 points and 2.3 rebounds in 12.9 minutes per game... shot 58.0% (47-of-81) from the floor... opened the season with seven points, three rebounds, and two assists at Louisville (Nov. 9)... tallied three points and two boards at Morehead State (Nov. 12)... collected four points, seven rebounds, and three assists against Campbellsville – Harrodsburg (Nov. 14)... scored three points at Clemson (Nov. 18)... saw seven minutes at No. 8 Duke (Nov. 21)... charted two points and two offensive rebounds at Loyola Marymount (Nov. 25)... played six minutes at No. 19 UCLA (Nov. 27)... pulled down one rebound at No. 19 Kentucky (Nov. 29)... added seven points and three rebounds

#12 • LANGDON HATTON

against Allice Lloyd (Dec. 4)... went for seven points, nine rebounds, and two blocks against Wabash (Dec. 6)... earned 10 minutes of run against Morehead State (Dec. 10)... recorded one rebound against Miami (OH) (Dec. 17)... secured one point at Evansville (Dec. 21)... saw limited run against Liberty (Dec. 29), at North Alabama (Jan. 2), against Queens (Jan. 5), and at Jacksonville State (Jan. 7)... compiled seven points and three rebounds against Stetson (Jan. 12)... registered two points against Florida Gulf Coast (Jan. 14)... posted five points at Austin Peay (Jan. 19)... grabbed four rebounds at Lipscomb (Jan. 21)... provided three minutes against Eastern Kentucky (Jan. 26)... notched two boards at Eastern Kentucky (Jan. 28)... put up one point against Kennesaw State (Feb. 2)... produced eight points and two steals against Jacksonville State (Feb. 4)... chipped in eight points and five rebounds at Liberty (Feb. 9)... tallied 14 points, eight rebounds, and three blocks at Queens (Feb. 11)... collected two points and two rebounds against North Alabama (Feb. 16)... charted 12 points and four rebounds against Central Arkansas (Feb. 19)... added six points and three rebounds at Jacksonville (Feb. 22)... went for eight points and two boards at North Florida (Feb. 24)... recorded eight points, eight rebounds, and two blocks versus North Florida in the opening round of the ASUN Tournament (Feb. 27)... compiled two rebounds at Liberty in the quarterfinals of the ASUN Tournament (Feb. 28).

2021-22 (FRESHMAN – WILLIAM & MARY)

Coastal Athletic Association Rookie of the Week (Jan. 17)... Coastal Athletic Association Commissioner's Academic Honor Roll... appeared in 30 games with six starts... averaged 4.4 points and 2.7 rebounds in 14.7 minutes per game... shot 45.4% (49-of-108) from the floor and 62.3% (33-of-53) from the free throw line... opened the season with six points and five rebounds at Wake Forest (Nov. 10)... tallied seven points and six boards against American (Nov. 12)... collected six points and three rebounds at Norfolk State (Nov. 16)... charted four points and three rebounds versus Georgia State (Nov. 20)... added 11 points and three rebounds versus Howard (Nov. 21)... went for 17 points and five rebounds at Radford (Nov. 24)... recorded 10 points and six rebounds against Mary Baldwin (Nov. 27)... contributed 17 points and three rebounds in his first career start at Navy (Dec. 1)... secured four points and two rebounds at Davidson (Dec. 4)... blocked three shots against Old Dominion (Dec. 7)... secured two points and two rebounds against Hampton (Dec. 9)... compiled three points against Fairfield (Dec. 12)... registered six points and seven rebounds at Valparaiso (Dec. 22)... ripped down three boards against Hofstra (Dec. 29)... posted a 13-point, 14-rebound double-double with two blocks against James Madison (Jan. 15)... notched eight points and five rebounds against Towson (Jan. 17)... saw limited minutes at Delaware (Jan. 20) and at Drexel (Jan. 22)... scored two points at the College of Charleston (Jan. 25)... chipped in one rebound at Elon (Jan. 27)... put up two points against Elon (Jan. 29)... produced two points against the College of Charleston (Feb. 3)... grabbed one rebound against UNC Wilmington (Feb. 5) and at James Madison (Feb. 12)... added four points at Towson (Feb. 10)... tallied seven points and three rebounds at UNC Wilmington (Feb. 14)... collected two points against Drexel (Feb. 17)... registered minutes against Delaware (Feb. 19), at Northeastern (Feb. 24), and at Hofstra (Feb. 26).

PREP/PERSONAL

Selected to the IBCA/Franciscan Health Senior All-State as a senior at North Harrison... invited to Hoosier Basketball Magazine's Top-60 Workout... selected to the IBCA/Subway All-State Honorable Mention Team in 2020... averaged 18.2 points, 10.1 rebounds, 3.1 assists, and 3.3 blocked shots per game as a junior... shot 63% from the field, 39% from behind the arc, and 78% at the free throw line... three-time All-Mid-Southern Conference honoree... named Subway Indiana Basketball Coaches Association Player of the Week on Feb. 5, 2020, after a 20-point, 16-rebound double-double with six blocks at Lanesville and a 28-point, 10-rebound double-double with seven rejections versus Salem... averaged 16.4 points, 8.7 rebounds, 2.2 assists, and 2.7 blocked shots per game with shooting percentages of 58% from the field, 38% from deep, and 72% at the free throw line as a sophomore... played AAU for Indiana Elite/Team Indiana in 2019-20.

CAREER STATS (OVERALL)

Year	TM	G	GS	Min	FGM	FGA	FG%	3PM	3PA	3P%	FTM	FTA	FT%	Off	Def	Reb	A	Stl	BS	TO	Pts	Avg
21-22	W&M	30	6	440	49	108	.454	2	8	.250	33	53	.623	32	49	81	3	2	11	25	133	4.4
22-23	Bellar	33	6	425	47	81	.580	1	2	.500	21	39	.538	22	55	77	19	5	10	22	116	3.5
23-24	Bellar	31	31	864	129	269	.480	15	45	.333	52	77	.675	62	158	220	41	6	24	31	325	10.5
Totals		**G**	**GS**	**Min**	**FGM**	**FGA**	**FG%**	**3PM**	**3PA**	**3P%**	**FTM**	**FTA**	**FT%**	**Off**	**Def**	**Reb**	**A**	**Stl**	**BS**	**TO**	**Pts**	**Avg**
Career		94	43	1729	225	458	.491	18	55	.327	106	169	.627	116	262	378	63	13	45	78	574	6.1

2023-24 GAME-BY-GAME (JUNIOR AT BALLARMINE)

2023-24 Season Game Logs

Date	Opponent	GS	Min	FGM	FGA	FG%	3PM	3PA	FTM	FTA	FT%	Off	Def	Reb	Ast	Stl	BS	TO	PF	Pts
11/06/2023	@Wash	L F	20	2	7	.286	0	1	2	4	.500	1	5	6	0	0	0	1	1	6
11/10/2023	@KanSt	L F	19	6	11	.545	1	3	1	2	.500	2	3	5	1	1	0	1	0	14
11/14/2023	@Chat	L F	16	1	6	.167	0	1	0	0	-	0	5	5	0	0	0	0	2	2
11/17/2023	@BGSU	W F	15	0	1	.000	0	0	0	0	-	0	2	2	1	0	0	0	2	0
11/20/2023	Mor	L F	11	0	1	.000	0	0	2	2	1.000	0	2	2	0	0	1	2	0	2
11/21/2023	Midway	W F	20	1	6	.167	0	0	1	3	.333	4	5	9	1	1	0	0	0	3
11/26/2023	@WVU	L F	20	1	7	.143	0	0	1	2	.500	3	2	5	4	1	1	0	1	3
11/29/2023	@Lou	L F	21	0	1	.000	0	0	0	0	-	3	2	5	2	0	1	1	1	0
12/02/2023	@BallSt	L F	26	8	14	.571	0	0	3	4	.750	0	4	4	0	0	2	3	1	19
12/04/2023	Boyce	W F	21	4	10	.400	0	0	4	5	.800	4	13	17	2	1	1	2	0	12
12/07/2023	Berea	W F	20	5	5	1.000	0	0	0	0	-	1	11	12	2	0	2	0	0	10
12/16/2023	Evan	L F	37	8	15	.533	0	0	2	2	1.000	7	4	11	1	0	1	0	1	18
12/20/2023	@Utah	L F	30	4	13	.308	0	2	2	2	1.000	2	7	9	1	0	0	1	1	10
12/22/2023	@BYU(17)	L F	37	5	10	.500	1	1	0	1	.000	2	7	9	1	0	0	1	0	11
12/30/2023	@HighPt	L F	26	1	4	.250	0	0	2	4	.500	2	3	5	0	0	3	1	3	4
01/04/2024	APSU	L F	25	2	6	.333	1	2	0	0	-	2	4	6	1	0	2	0	2	5
01/06/2024	Lips	L F	25	5	10	.500	0	0	2	2	1.000	2	4	6	0	0	0	3	2	12
01/11/2024	@NortAL	L F	31	4	5	.800	0	1	3	4	.750	1	1	2	0	0	0	0	3	11
01/13/2024	@CenArk	L F	35	4	5	.800	0	0	3	4	.750	1	7	8	2	1	0	1	1	11
01/20/2024	@EastKy	L F	34	5	11	.455	2	4	0	0	-	6	5	11	3	0	0	0	1	12
01/25/2024	NoFla	L F	36	9	14	.643	0	1	2	6	.333	3	5	8	1	0	0	0	1	20
01/27/2024	Jac	W F	35	6	11	.545	1	1	5	6	.833	2	3	5	3	0	3	1	2	18
02/01/2024	@KSawSt	W F	35	11	17	.647	3	3	2	3	.667	5	7	12	4	0	0	0	5	27
02/03/2024	@QueeNC	L F	38	6	11	.545	1	2	2	2	1.000	2	2	4	2	0	0	5	4	15
02/07/2024	Stet	L F	27	3	5	.600	0	1	4	6	.667	1	6	7	1	0	0	1	3	10
02/10/2024	@FGCU	L F	35	4	13	.308	1	7	0	0	-	0	6	6	1	0	0	2	1	9
02/17/2024	EastKy	L F	27	6	9	.667	0	2	0	0	-	4	2	6	2	0	0	0	3	12
02/22/2024	CenArk	W F	34	3	7	.429	0	0	0	0	-	0	10	10	1	1	2	2	1	6
02/24/2024	NortAL	W F	37	4	8	.500	2	3	6	9	.667	1	7	8	2	0	2	1	1	16
02/28/2024	@Lips	L F	30	8	13	.615	0	2	0	0	-	0	7	7	1	0	1	2	0	16
03/01/2024	@APSU	L F	41	3	13	.231	2	8	3	4	.750	1	7	8	1	0	2	0	3	11
	Record		**Min**	**FGM**	**FGA**	**FG%**	**3PM**	**3PA**	**FTM**	**FTA**	**FT%**	**Off**	**Def**	**Reb**	**Ast**	**Stl**	**BS**	**TO**	**PF**	**Pts**
Totals	8-23		864	129	269	.480	15	45	52	77	.675	62	158	220	41	6	24	31	46	325

	Avg Pts	GP	GS	DQ	Tech	Eject	3P%	Ast/TO	Stl/TO	Reb/G	Ast/G	PAR/G	PAR/40	TSP%
Totals	10.5	31	31	1	0	0	.333	1.32	0.19	7.1	1.3	18.9	27.1	.507

#12 • LANGDON HATTON

2022-23 GAME-BY-GAME (SOPHOMORE AT BALLARMINE)

Date	Opponent		GS	Min	FGM	FGA	FG%	3PM	3PA	FTM	FTA	FT%	Off	Def	Reb	Ast	Stl	BS	TO	PF	Pts
11/09/2022	@Lou	W		20	2	3	.667	0	0	3	5	.600	0	3	3	2	0	1	1	1	7
11/12/2022	@Mor	L		17	1	3	.333	0	0	1	2	.500	0	2	2	0	0	0	0	0	3
11/14/2022	CamHar	W		16	2	6	.333	0	0	0	2	.000	2	5	7	3	0	0	0	0	4
11/18/2022	@Clem	L		11	1	2	.500	1	1	0	0	-	0	0	0	0	0	0	1	1	3
11/21/2022	@Duke(8)	L		7	0	1	.000	0	0	0	0	-	0	0	0	0	0	0	1	0	0
11/25/2022	@LyMnt	L		9	1	2	.500	0	0	0	0	-	2	0	2	0	0	0	1	1	2
11/27/2022	@UCLA(19)	L		6	0	0	-	0	0	0	0	-	0	0	0	0	0	0	1	0	0
11/29/2022	@Kty(19)	L		8	0	0	-	0	0	0	0	-	0	1	1	0	0	0	0	3	0
12/04/2022	AliLlo	W		16	3	3	1.000	0	0	1	2	.500	3	0	3	1	0	0	0	0	7
12/06/2022	Wabash	W		19	3	8	.375	0	0	1	4	.250	1	8	9	1	0	2	0	0	7
12/10/2022	Murray	W		10	0	1	.000	0	0	0	0	-	0	0	0	0	0	0	0	0	0
12/17/2022	Mia-O	L		2	0	0	-	0	0	0	0	-	0	1	1	0	0	0	1	0	0
12/21/2022	@Evan	L		8	0	0	-	0	0	1	2	.500	1	0	1	0	0	0	0	0	1
12/29/2022	Lib	L		3	0	0	-	0	0	0	0	-	0	1	1	1	0	0	0	0	0
01/02/2023	@NortAL	W		4	0	0	-	0	0	0	0	-	0	0	0	0	1	0	0	0	0
01/05/2023	QueeNC	L		7	0	1	.000	0	0	0	0	-	1	1	2	0	0	1	2	1	0
01/07/2023	@JacSt	W		3	0	0	-	0	0	0	0	-	0	0	0	0	0	0	0	0	0
01/12/2023	Stet	L		13	3	3	1.000	0	0	1	2	.500	0	3	3	1	0	0	0	0	7
01/14/2023	FGCU	W		8	1	2	.500	0	0	0	0	-	1	0	1	1	0	0	2	3	2
01/19/2023	@APSU	W		13	2	4	.500	0	0	1	1	1.000	0	1	1	0	0	0	0	1	5
01/21/2023	@Lips	L		11	0	0	-	0	0	0	0	-	1	3	4	1	0	1	1	0	0
01/26/2023	EastKy	W		3	0	0	-	0	0	0	0	-	0	0	0	0	0	0	1	0	0
01/28/2023	@EastKy	L		6	0	1	.000	0	0	1	2	.500	1	0	1	2	0	0	1	0	1
02/02/2023	KSawSt	L		6	0	0	-	0	0	1	2	.500	0	1	1	1	0	0	0	0	1
02/04/2023	JacSt	W		26	4	4	1.000	0	0	0	1	.000	0	0	0	0	2	0	1	3	8
02/09/2023	@Lib	L		21	4	4	1.000	0	0	0	0	-	1	4	5	0	0	0	1	1	8
02/11/2023	@QueeNC	W		34	6	9	.667	0	0	2	2	1.000	2	6	8	2	0	3	2	3	14
02/16/2023	NortAL	L	F	17	1	3	.333	0	0	0	0	-	0	2	2	0	1	0	1	0	2
02/19/2023	CenArk	W	F	25	3	5	.600	0	0	6	8	.750	2	2	4	0	0	0	1	0	12
02/22/2023	@Jac	W	F	22	2	5	.400	0	1	2	2	1.000	3	0	3	1	0	0	1	3	6
02/24/2023	@NoFla	L	F	14	4	5	.800	0	0	0	0	-	0	2	2	0	0	0	2	0	8
02/27/2023	*NoFla	W	F	25	4	4	1.000	0	0	0	2	.000	1	7	8	1	0	2	0	1	8
02/28/2023	@Lib	L	F	15	0	2	.000	0	0	0	0	-	0	2	2	1	1	0	0	2	0
	Record			**Min**	**FGM**	**FGA**	**FG%**	**3PM**	**3PA**	**FTM**	**FTA**	**FT%**	**Off**	**Def**	**Reb**	**Ast**	**Stl**	**BS**	**TO**	**PF**	**Pts**
Totals	15-18			425	47	81	.580	1	2	21	39	.538	22	55	77	19	5	10	22	24	116

	Avg Pts	GP	GS	DQ	Tech	Eject	3P%	Ast/TO	Stl/TO	Reb/G	Ast/G	PAR/G	PAR/40	TSP%
Totals	3.5	33	6	0	0	0	.500	0.86	0.23	2.3	0.6	6.4	20.0	.586

* Neutral Site

2021-22 GAME-BY-GAME (FRESHMAN AT WILLIAM & MARY)

2021-22 Season Game Logs

Date	Opponent		GS	Min	FGM	FGA	FG%	3PM	3PA	FTM	FTA	FT%	Off	Def	Reb	Ast	Stl	BS	TO	PF	Pts
11/10/2021	@Wake	L		15	3	5	.600	0	0	0	0	-	0	5	5	0	0	0	3	2	6
11/12/2021	Amer	L		21	3	4	.750	0	1	1	6	.167	0	6	6	0	0	1	2	2	7
11/16/2021	@Nor	L		20	1	2	.500	0	0	4	5	.800	2	1	3	0	0	1	0	1	6
11/20/2021	*GaSt	L		15	2	5	.400	0	0	0	0	-	2	1	3	0	1	0	0	2	4
11/21/2021	*Howard	L		12	4	6	.667	0	0	3	4	.750	2	1	3	0	0	0	0	0	11
11/24/2021	@Rad	L		26	7	11	.636	1	1	2	2	1.000	1	4	5	0	0	1	2	2	17
11/27/2021	MRYBLD	W		19	4	10	.400	0	2	2	2	1.000	3	3	6	1	0	1	1	3	10
12/01/2021	@Navy	L	C	27	7	17	.412	1	2	2	2	1.000	1	2	3	0	1	0	1	2	17
12/04/2021	@Dav	L	F	29	0	1	.000	0	0	4	8	.500	1	1	2	0	0	1	0	3	4
12/07/2021	ODU	L	C	20	0	2	.000	0	1	0	0	-	0	2	2	0	0	3	1	2	0
12/09/2021	Hamp	L	C	14	1	1	1.000	0	0	0	1	.000	1	1	2	0	0	1	3	3	2
12/12/2021	Fair	L	C	20	1	4	.250	0	0	1	2	.500	0	1	1	0	0	0	1	3	3
12/22/2021	@Valpo	L	C	21	1	3	.333	0	0	4	4	1.000	3	4	7	1	0	0	2	2	6
12/29/2021	Hof	W		8	0	2	.000	0	0	0	0	-	1	2	3	0	0	0	0	1	0
01/15/2022	JMU	L		26	4	6	.667	0	0	5	9	.556	7	7	14	0	0	2	0	0	13
01/17/2022	Towson	L		17	4	6	.667	0	0	0	0	-	3	2	5	0	0	0	2	2	8
01/20/2022	@Del	L		10	0	1	.000	0	0	0	0	-	1	1	2	0	0	0	0	0	0
01/22/2022	@Drexel	W		6	0	0	-	0	0	0	0	-	0	1	1	0	0	0	1	2	0
01/25/2022	@CofC	L		11	1	4	.250	0	0	0	0	-	0	0	0	0	0	0	0	1	2
01/27/2022	@Elon	L		9	0	0	-	0	0	0	0	-	0	1	1	0	0	0	1	1	0
01/29/2022	Elon	W		14	1	2	.500	0	0	0	0	-	0	0	0	1	0	0	2	0	2
02/03/2022	CofC	L		8	1	3	.333	0	0	0	2	.000	1	0	1	0	0	0	0	0	2
02/05/2022	UNCW	L		9	0	0	-	0	0	0	0	-	0	1	1	0	0	0	0	0	0
02/10/2022	@Towson	L		16	2	5	.400	0	1	0	0	-	0	0	0	0	0	0	0	0	4
02/12/2022	@JMU	L		7	0	2	.000	0	0	0	0	-	0	1	1	0	0	0	0	0	0
02/14/2022	@UNCW	L		20	1	3	.333	0	0	5	6	.833	2	1	3	0	0	0	1	1	7
02/17/2022	Drexel	L		8	1	1	1.000	0	0	0	0	-	1	0	1	0	0	0	0	1	2
02/19/2022	Del	L		5	0	1	.000	0	0	0	0	-	0	0	0	0	0	0	1	0	0
02/24/2022	@NE	L		3	0	0	-	0	0	0	0	-	0	0	0	0	0	0	0	0	0
02/26/2022	@Hof	L		4	0	1	.000	0	0	0	0	-	0	0	0	0	0	0	1	0	0
	Record			**Min**	**FGM**	**FGA**	**FG%**	**3PM**	**3PA**	**FTM**	**FTA**	**FT%**	**Off**	**Def**	**Reb**	**Ast**	**Stl**	**BS**	**TO**	**PF**	**Pts**
Totals	4-26			440	49	108	.454	2	8	33	53	.623	32	49	81	3	2	11	25	36	133

	Avg Pts	GP	GS	DQ	Tech	Eject	3P%	Ast/TO	Stl/TO	Reb/G	Ast/G	PAR/G	PAR/40	TSP%
Totals	4.4	30	6	0	0	0	.250	0.12	0.08	2.7	0.1	7.2	19.7	.463

* Neutral Site

YEAR	Sophomore
POSITION	Forward
HEIGHT	6-9
WEIGHT	232
HOMETOWN	Miami, Fla.
HIGH SCHOOL	Montverde Academy
MAJOR	Human Dev. & Family Studies
BIRTHDATE	April 1, 2003
INSTAGRAM	@malikrreneau
X	@malikreneau

MALIK RENEAU 5

2023-24 (SOPHOMORE)
All-Big Ten Honorable Mention (Coaches and Media)... one of two Hoosiers to start all 33 games... posted career bests in points (15.4 per game), rebounds (6.0), assists (2.7), blocks (0.6), and minutes played (28.8)... shot 55.8% (198-of-355) from the floor, 33.3% (15-of-15) from the 3-point line, and 68.3% (97-of-142) from the free throw line... scored at least 15 points in 17 games with seven games over 20 points... finished with 15 points in the season-opening win over Florida Gulf Coast (Nov. 7)... totaled 14 points, seven rebounds, five assists, and three blocks against Army (Nov. 12)... registered 16 points, eight rebounds, and five assists against Wright State (Nov. 16)... compiled 18 points, three rebounds, and three blocks against No. 5/4 UConn (Nov. 19)... put up 12 points, three rebounds, and two assists against Louisville (Nov. 20)... recorded 17 points, four rebounds, five assists, and three steals against Harvard (Nov. 26)... charted 11 points, five rebounds, and two assists against Maryland (Dec. 1)... finished with 15 points, six rebounds, and two blocks at Michigan (Dec. 5)... chipped in 15 points, seven rebounds, and three assists against Auburn (Dec. 9)... posted 13 points, three rebounds, and four assists against No. 2/2 Kansas (Dec. 16)... charted six points and nine rebounds against Morehead State (Dec. 19)... added 25 points, seven rebounds, and two assists against North Alabama (Dec. 21)... contributed 34 points, 11 rebounds, four assists, and two steals against Kennesaw State (Dec. 29)... recorded 14 points, six rebounds, and five assists at Nebraska (Jan. 3)... tallied 23 points and seven rebounds against Ohio State (Jan. 6)... finished with 13 points, six rebounds, and seven assists at Rutgers (Jan. 9)... produced 16 points, six rebounds, and three assists against Minnesota (Jan. 12)... added eight points, nine rebounds, and three assists against No. 2/2 Purdue (Jan. 16)... secured 28 points to go along with eight rebounds at No. 11/8 Wisconsin (1/19)... scored 21 points to go along with seven rebounds at No. 10/11 Illinois (Jan. 27)... recorded two points against Iowa (Jan. 30)... tallied 16 points, five rebounds, and three assists against Penn State (Feb. 3)... put up 26 points, 14 rebounds, and two assists at Ohio State (Feb. 6)... totaled six points and five rebounds at No. 2/2 Purdue (Feb. 10)... charted nine points, five rebounds, and two assists against Northwestern (Feb. 18)... registered 15 points, seven rebounds, and six assists against Nebraska (Feb. 21)... compiled 27 points and six rebounds at Penn State (Feb. 24)... posted 14 points, eight rebounds, and two assists against Wisconsin (Feb. 27)... secured 14 points, five rebounds, two assists, and two blocks at Maryland (March 3)... totaled eight points and two assists at Minnesota (March 6)... registered 16 points, five rebounds, five assists, and two steals against Michigan State (March 10)... posted 12 points and eight rebounds against Penn State in the second round of the Big Ten Tournament (March 14)... charted nine points, five rebounds, and three assists against Nebraska in the quarterfinals of the Big Ten Tournament (March 15).

SINGLE-GAME CAREER HIGHS

POINTS - 34
vs. Kennesaw State, 12/19/23

FG MADE - 13
vs. Kennesaw State, 12/19/23

3FG MADE - 4
vs. North Alabama, 12/21/23

REBOUNDS - 14
at Ohio State, 2/6/24

ASSISTS - 7
at Rutgers, 1/9/24

BLOCKS - 3
2x, last vs. UConn, 11/19/23

STEALS - 3
2x, last vs. Harvard, 11/26/23

MINUTES - 40
at Wisconsin, 1/19/24

#5 • MALIK RENEAU

2022-23 (FRESHMAN)

One of three players to appear in all 35 games this season... made three starts... averaged 6.1 points and 3.7 rebounds... shot 55.3% (89-of-161) from the floor... matched a team-high with 15 points in the season-opener against Morehead State (Nov. 7)... added five rebounds, two blocks, one assist and one steal against the Eagles... complied nine points, four rebounds, two assists, and one block in the win over Bethune-Cookman (Nov. 10)... scored 12 points to go along with six rebounds, one assist, and one steal in the road win over Xavier (Nov. 18)... recorded 10 points, four rebounds, three assists, and three steals in the victory over Miami (Ohio) (Nov. 20)... tallied 10 points, six rebounds, three assists, and one steal in the win over Little Rock (Nov. 23)... made first career start against the Trojans... scored eight points to go along with three rebounds, one assist, and one steal in the victory over Jackson State (Nov. 25)... tallied two points and three rebounds in Indiana's win over No. 18/15 North Carolina (Nov. 30)... recorded two points, three rebounds, and one block at Rutgers (Dec. 3)... compiled four points, one rebound, one assist, one block, and one steal in the win over Nebraska (Dec. 7)... charted four points and four rebounds against No. 10/9 Arizona in Las Vegas (Dec. 10)... scored six points to go along with three rebounds and one assist at No. 8/6 Kansas (Dec. 17)... poured in nine points to go along with seven rebounds, one assist, and one steal against Elon (Dec. 20)... scored five points to go along with two rebounds and one assist against Kennesaw State (Dec. 23)... had one steal at Iowa (Jan. 5)... scored eight points to along three rebounds and one steal against Northwestern (Jan. 8)... finished with seven points and five rebounds at Penn State (Jan. 11)... tallied six points and three rebounds against No. 18/18 Wisconsin (Jan. 14)... scored five points to go along with six rebounds at No. RV/23 Illinois (Jan. 19)... posted six points, five rebounds, and one assist against Michigan State (Jan. 22)... recorded 10 points, one rebound, and one block at Minnesota (Jan. 25)... set or matched career highs in points (15), made field goals (6), made 3-pointers (1), rebounds, (8), and assists (3) against Ohio State (Jan. 28)... tallied six points, one rebound, and one assist at Maryland (Jan. 31)... secured eight points, four rebounds, one assist, and one steal against No. 1/1 Purdue (Feb. 4)... posted five points, five rebounds, and one assist against No. 24/RV Rutgers (Feb. 7)... contributed two points, two rebounds, and one steal at Michigan (Feb. 11)... compiled one point, one rebound, and two assists at Northwestern (Feb. 15)... scored four points to go along with three rebounds, one assist, one steal, and one block against Illinois (Feb. 18)... provided two points and four rebounds at Michigan State (Feb. 21)... netted two points, three rebounds, and a steal at No. 5/5 Purdue (Feb. 25)... finished with 10 points and three rebounds against Iowa (Feb. 28)... scored four points to go along with three rebounds and one block against Michigan (March 5)... tallied eight points and a career-high 11 rebounds against Maryland (March 10)... scored six points to go along with six rebounds against Penn State (March 11)... recorded four points, three rebounds, and one block in the first round of the NCAA Tournament against Kent State (March 17)... notched one assist against No. 16/15 Miami in the second round of the NCAA Tournament (March 19).

PREP/PERSONAL

A 2022 graduate of Montverde (Fla.) Academy ... coached by Kevin Boyle ... led his team to its back-to-back GEICO High School national championships ... averaged 11.9 points and 6.6 rebounds as a senior ... upped averages with 14.3 points and 8.3 rebounds at the GEICO High School Nationals ... notched a double-double with 14 points and 12 rebounds in the championship game ... named an honorable mention All-American by MaxPreps ... tallied 10 points and nine boards at the Jordan Brand Classic ... played for the Nightrydas Elite grassroots program on the Nike EYBL circuit ... averaged 17.2 points, 8.5 rebounds and 2.4 assists in 12 games ... shot 61.8% inside the arc ... a native of Miami ... ranked as the 22nd best player in the recruiting class by ESPN.com, 25th by Rivals.com and 27th by 247Sports.com ... member of the fifth-ranked recruiting class in the country according to 247Sports ... son of Patrick and Melanie Reneau ... born April 1, 2003.

CAREER STATS (OVERALL)

Year	TM	G	GS	Min	FGM	FGA	FG%	3PM	3PA	3P%	FTM	FTA	FT%	Off	Def	Reb	A	Stl	BS	TO	Pts	Avg
22-23	Ind	35	3	521	89	161	.553	2	8	.250	35	49	.714	40	91	131	27	16	9	48	215	6.1
23-24	Ind	33	33	949	198	355	.558	15	45	.333	97	142	.683	59	138	197	88	18	19	93	508	15.4
Totals		**G**	**GS**	**Min**	**FGM**	**FGA**	**FG%**	**3PM**	**3PA**	**3P%**	**FTM**	**FTA**	**FT%**	**Off**	**Def**	**Reb**	**A**	**Stl**	**BS**	**TO**	**Pts**	**Avg**
Career		68	36	1470	287	516	.556	17	53	.321	132	191	.691	99	229	328	115	34	28	141	723	10.6

#5 • MALIK RENEAU

2023-24 GAME-BY-GAME (SOPHOMORE)

Date	Opponent	GS	Min	FGM	FGA	FG%	3PM	3PA	FTM	FTA	FT%	Off	Def	Reb	Ast	Stl	BS	TO	PF	Pts
11/07/2023	FGCU	W F	30	6	10	.600	0	1	3	6	.500	0	1	1	2	0	0	2	3	15
11/12/2023	Army	W F	32	4	8	.500	0	1	6	7	.857	1	6	7	5	0	3	3	1	14
11/16/2023	Wright	W F	29	8	13	.615	0	1	0	3	.000	3	5	8	5	0	1	2	1	16
11/19/2023	*UConn(5)	L F	27	7	9	.778	0	0	4	4	1.000	0	3	3	1	1	3	3	5	18
11/20/2023	*Lou	W F	20	3	5	.600	0	1	6	6	1.000	1	2	3	2	1	0	2	4	12
11/26/2023	Harv	W F	30	8	14	.571	0	0	1	2	.500	2	2	4	5	3	0	4	1	17
12/01/2023	MD	W F	19	4	6	.667	1	2	2	2	1.000	1	4	5	2	0	1	4	4	11
12/05/2023	@Mich	W F	33	6	11	.545	0	0	3	4	.750	2	4	6	0	0	2	4	2	15
12/09/2023	*Auburn	L F	31	6	13	.462	0	1	3	6	.500	2	5	7	3	0	0	3	3	15
12/16/2023	Kansas(2)	L F	25	5	13	.385	2	4	1	2	.500	2	1	3	4	0	0	2	4	13
12/19/2023	Mor	W F	22	3	4	.750	0	0	0	3	.000	2	7	9	1	1	1	2	4	6
12/21/2023	NortAL	W F	27	10	14	.714	4	4	1	1	1.000	2	5	7	2	0	0	4	0	25
12/29/2023	KSawSt	W F	37	13	19	.684	1	3	7	11	.636	3	8	11	4	2	1	5	1	34
01/03/2024	@Neb	L F	29	4	9	.444	2	3	4	4	1.000	1	5	6	5	0	0	4	2	14
01/06/2024	OhioSt	W F	37	10	16	.625	1	2	2	2	1.000	1	6	7	1	1	1	1	3	23
01/09/2024	@Rut	L F	36	6	10	.600	1	4	0	2	.000	0	6	6	7	1	1	3	3	13
01/12/2024	Minn	W F	30	7	15	.467	0	1	2	5	.400	2	4	6	3	0	0	2	2	16
01/16/2024	Purdue(2)	L F	35	4	10	.400	0	2	0	2	.000	2	7	9	3	0	0	1	3	8
01/19/2024	@Wisc(11)	L F	40	12	21	.571	1	2	3	4	.750	3	5	8	1	0	0	3	2	28
01/27/2024	@Ill(10)	L F	34	8	12	.667	0	0	5	9	.556	2	5	7	1	0	0	2	5	21
01/30/2024	Iowa	W F	3	1	1	1.000	0	0	0	0	-	0	0	0	1	0	1	0	0	2
02/03/2024	PSU	L F	33	6	10	.600	0	1	4	5	.800	3	2	5	3	0	0	3	5	16
02/06/2024	@OhioSt	W F	38	8	15	.533	0	2	10	15	.667	5	9	14	2	0	1	3	4	26
02/10/2024	@Purdue(2)	L F	23	3	11	.273	0	2	0	0	-	2	3	5	0	1	0	3	5	6
02/18/2024	NW	L F	24	4	9	.444	0	1	1	1	1.000	1	4	5	2	0	0	4	5	9
02/21/2024	Neb	L F	29	6	7	.857	0	1	3	4	.750	2	5	7	6	1	0	1	4	15
02/24/2024	@PSU	L F	35	9	14	.643	0	1	9	12	.750	2	4	6	1	1	1	4	4	27
02/27/2024	Wisc	W F	24	6	8	.750	1	1	1	2	.500	3	5	8	2	0	0	2	5	14
03/03/2024	@MD	W F	25	5	8	.625	0	1	4	4	1.000	2	3	5	2	1	2	1	4	14
03/06/2024	@Minn	W F	18	3	6	.500	0	0	2	2	1.000	0	1	1	2	1	0	3	3	8
03/10/2024	MSU	W F	38	6	14	.429	0	1	4	6	.667	3	2	5	5	2	0	5	2	16
03/14/2024	*PSU	W F	34	4	12	.333	0	0	4	4	1.000	3	5	8	2	0	0	5	4	12
03/15/2024	*Neb	L F	22	3	8	.375	1	2	2	2	1.000	1	4	5	3	1	0	3	5	9
	Record		**Min**	**FGM**	**FGA**	**FG%**	**3PM**	**3PA**	**FTM**	**FTA**	**FT%**	**Off**	**Def**	**Reb**	**Ast**	**Stl**	**BS**	**TO**	**PF**	**Pts**
Totals	19-14		949	198	355	.558	15	45	97	142	.683	59	138	197	88	18	19	93	103	508
	Avg Pts		**GP**	**GS**	**DQ**	**Tech**	**Eject**	**3P%**		**Ast/TO**		**Stl/TO**		**Reb/G**	**Ast/G**	**PAR/G**		**PAR/40**		**TSP%**
Totals	15.4		33	33	7	1	0	.333		0.95		0.19		6.0	2.7	24.0		33.4		.579

* Neutral Site

2022-23 GAME-BY-GAME (FRESHMAN)

Date	Opponent	GS	Min	FGM	FGA	FG%	3PM	3PA	FTM	FTA	FT%	Off	Def	Reb	Ast	Stl	BS	TO	PF	Pts
11/07/2022	Mor	W	17	6	8	.750	0	1	3	6	.500	0	5	5	1	1	2	3	4	15
11/10/2022	B-C	W	16	4	6	.667	1	1	0	0	-	0	4	4	2	0	1	3	1	9
11/18/2022	@Xavier	W	16	5	9	.556	0	1	2	4	.500	3	3	6	1	1	0	0	4	12
11/20/2022	*Mia-O	W	21	5	7	.714	0	1	0	0	-	0	4	4	3	3	0	2	1	10
11/23/2022	UALR	W F	18	5	10	.500	0	0	0	1	.000	3	3	6	3	1	0	2	4	10
11/25/2022	JkSt	W	19	3	4	.750	0	1	2	2	1.000	1	2	3	1	1	0	3	1	8
11/30/2022	UNC(18)	W	11	1	6	.167	0	1	0	0	-	1	2	3	0	0	0	1	3	2
12/03/2022	@Rut	L	15	1	2	.500	0	0	0	0	-	1	2	3	1	0	1	1	4	2
12/07/2022	Neb	W	11	2	2	1.000	0	0	0	0	-	0	1	1	1	1	1	1	3	4
12/10/2022	*Ari(10)	L	14	2	5	.400	0	1	0	0	-	1	3	4	0	0	0	2	2	4
12/17/2022	@Kansas(8)	L	11	2	4	.500	0	0	2	2	1.000	0	3	3	1	0	0	2	0	6
12/20/2022	Elon	W F	15	4	10	.400	0	0	1	2	.500	4	3	7	1	1	0	3	3	9
12/23/2022	KSawSt	W F	14	2	5	.400	0	0	1	2	.500	0	2	2	1	0	0	4	2	5
01/05/2023	@Iowa	L	6	0	0	-	0	0	0	0	-	0	0	0	0	1	0	2	3	0
01/08/2023	NW	L	24	4	5	.800	0	0	0	0	-	1	2	3	0	1	0	2	4	8
01/11/2023	@PSU	L	11	3	5	.600	0	0	1	2	.500	3	2	5	0	0	0	2	1	7
01/14/2023	Wisc(18)	W	13	3	7	.429	0	0	0	0	-	1	2	3	0	0	0	1	3	6
01/19/2023	@Ill	W	14	2	4	.500	0	0	1	2	.500	3	3	6	0	0	0	1	4	5
01/22/2023	MSU	W	21	2	4	.500	0	0	2	2	1.000	0	5	5	1	0	0	1	5	6
01/25/2023	@Minn	W	12	4	5	.800	0	0	2	2	1.000	0	1	1	0	0	1	0	1	10
01/28/2023	OhioSt	W	23	6	10	.600	1	1	2	2	1.000	4	4	8	3	1	0	1	4	15
01/31/2023	@MD	L	13	2	3	.667	0	0	2	2	1.000	0	1	1	1	0	0	0	5	6
02/04/2023	Purdue(1)	W	20	3	3	1.000	0	0	2	2	1.000	2	2	4	1	1	0	0	2	8
02/07/2023	Rut(24)	W	14	2	4	.500	0	0	1	2	.500	0	5	5	1	0	0	3	0	5
02/11/2023	@Mich	W	17	0	1	.000	0	0	2	2	1.000	0	2	2	0	1	0	1	4	2
02/15/2023	@NW	L	11	0	0	-	0	0	1	2	.500	0	1	1	2	0	0	1	2	1
02/18/2023	Ill	W	17	2	3	.667	0	0	0	0	-	2	1	3	1	1	1	1	3	4
02/21/2023	@MSU	L	13	1	4	.250	0	0	0	0	-	0	4	4	0	0	0	2	3	2
02/25/2023	@Purdue(5)	W	10	1	1	1.000	0	0	0	0	-	1	2	3	0	1	0	0	4	2
02/28/2023	Iowa	L	18	3	5	.600	0	0	4	6	.667	0	3	3	0	0	0	0	1	10
03/05/2023	Mich	W	11	1	3	.333	0	0	2	2	1.000	1	2	3	0	0	1	0	2	4
03/10/2023	*MD	W	21	4	9	.444	0	0	0	0	-	4	7	11	0	0	0	2	1	8
03/11/2023	*PSU	L	12	2	3	.667	0	0	2	2	1.000	2	4	6	0	0	0	1	3	6
03/17/2023	*KentSt	W	12	2	4	.500	0	0	0	0	-	2	1	3	0	0	1	0	1	4
03/19/2023	*Mia-Fl(16)	L	10	0	0	-	0	0	0	0	-	0	0	0	1	0	0	0	1	0
	Record		**Min**	**FGM**	**FGA**	**FG%**	**3PM**	**3PA**	**FTM**	**FTA**	**FT%**	**Off**	**Def**	**Reb**	**Ast**	**Stl**	**BS**	**TO**	**PF**	**Pts**
Totals	23-12		521	89	161	.553	2	8	35	49	.714	40	91	131	27	16	9	48	89	215
	Avg Pts		**GP**	**GS**	**DQ**	**Tech**	**Eject**	**3P%**		**Ast/TO**		**Stl/TO**		**Reb/G**	**Ast/G**	**PAR/G**		**PAR/40**		**TSP%**
Totals	6.1		35	3	2	2	0	.250		0.56		0.33		3.7	0.8	10.7		28.6		.559

* Neutral Site

YEAR	Redshirt Sophomore
POSITION	Guard
HEIGHT	6-3
WEIGHT	185
HOMETOWN	Columbia, S.C.
HIGH SCHOOL	Sandy Creek
MAJOR	Liberal Studies
BIRTHDATE	Dec. 27, 2002
INSTAGRAM	@mylesriceee
X	@mylesrice02

MYLES RICE 1

2023-24 (REDSHIRT FRESHMAN – WASHINGTON STATE)
2024 Kyle Macy National Freshman All-America Team... Pac-12 Freshman of the Year... All-Pac-12 First Team... Pac-12 All-Freshman Team... 7x Pac-12 Freshman of the Week... set Washington State freshman records for single-game scoring (35), single-season scoring (519), single-season steals (56), single-season assists (134), single-season field goals (190), and single-season free throw percentage (81.1%)... started all 35 games played at Washington State... helped lead the Cougars to the NCAA Tournament for the first time in 16 seasons... averaged 14.8 points, 3.1 rebounds, 3.8 assists, and 1.6 steals per game... shot 43.9% (190-of-433) from the floor and 81.1% (103-of-127) from the free throw line... scored in double figures on 27 occasions... topped 20 points six times... opened the season with 13 points, four rebounds, and three assists against Idaho (Nov. 6)... tallied 15 points, four rebounds, and five assists against Prairie View A&M (Nov. 10)... collected 21 points and three rebounds versus Mississippi State (Nov. 18)... charted eight points, three rebounds, two assists, and two steals versus Rhode Island (Nov. 19)... added 18 points and three assists against Utah Tech (Nov. 24)... scored 28 points against Eastern Washington (Nov. 27)... went for 19 points and five rebounds against Portland State (Dec. 2)... recorded eight points, four assists, and two steals against UC Riverside (Dec. 6)... recorded 14 points, seven assists, and seven steals against Grambling (Dec. 10)... scored 12 points to go with two steals versus Santa Clara (Dec. 16)... secured 14 points, three rebounds, three assists, and two steals versus Boise State (Dec. 21)... compiled seven points and six rebounds at Utah (Dec. 29)... registered eight points, three assists, and three steals at Colorado (Dec. 31)... posted 12 points and four assists against Oregon State (Jan. 4)... notched 22 points and seven assists against Oregon (Jan. 6)... put up 12 points, four rebounds, five assists, and two steals at USC (Jan. 10)... produced 18 points, four rebounds, five assists, and two steals against No. 8 Arizona (Jan. 13)... exploded for 35 points to go along with eight assists and four steals at Stanford (Jan. 18)... chipped in 16 points and three assists at Cal (Jan. 20)... tallied 10 points, seven rebounds, and six assists against Utah (Jan. 24)... collected 17 points against Colorado (Jan. 27)... charted 18 points, five rebounds, and five assists at Washington (Feb. 3)... added eight points, four rebounds, and six assists at Oregon State (Feb. 8)... went for 21 points and nine rebounds at Oregon (Feb. 10)... recorded 25 points, five rebounds, and three assists against Cal (Feb. 15)... secured 14 points, three rebounds, and five assists against Stanford (Feb. 17)... chipped in five points, four rebounds, and three assists at No. 4 Arizona (Feb. 22)... compiled 13 points at Arizona State (Feb. 24)... registered 16 points, four rebounds, and eight assists against USC (Feb. 29)... posted 18 points, four rebounds, and four assists against UCLA (March 2)... put up eight points, five rebounds, six assists, and two steals against Washington (March 7)... produced 14 points, six rebounds, and six assists against Stanford in the quarterfinals of the Pac-12 Tournament (March 14)... tallied 10 points, two rebounds, two assists, and four steals against Colorado in the semifinals of the Pac-12 Tournament (March 15)... collected nine points and three assists against Drake in the Round of 64 of the NCAA Tournament (March 21)... scored 13 points against No. 4 Iowa State in the Round of 32 of the NCAA Tournament (March 23).

SINGLE-GAME CAREER HIGHS

POINTS - 35
at Stanford, 1/18/24

FG MADE - 15
at Stanford, 1/18/24

3FG MADE - 6
vs. Eastern Washington, 11/27/23

REBOUNDS - 9
at Oregon, 2/10/24

ASSISTS - 8
2x, last vs. USC, 2/29/24

BLOCKS - 1
6x, last at Stanford, 1/18/24

STEALS - 7
vs. Grambling, 12/10/23

MINUTES - 41
at Cal, 1/20/24

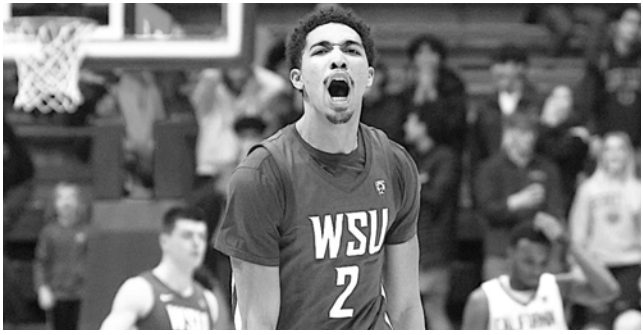

#1 • MYLES RICE

2022-23 (REDSHIRT FRESHMAN – WASHINGTON STATE)
Medically redshirted while receiving treatment for Hodgkin's Lymphoma... named the Student Athlete of the Year at the 2023 Black Student-Athlete summit... received last chemotherapy treatment March 9, 2023.

2021-22 (FRESHMAN – WASHINGTON STATE)
Redshirt season.

PREP/PERSONAL
Played for head coach Jon-Michael Nickerson at Sandy Creek (Tyrone, Ga.)... rated by multiple prep analysts as a top-50 senior point guard in the country, and a top-15 college basketball prospect in Georgia... led Sandy Creak to a 28-5 overall record and a perfect 14-0 conference record... averaged 19.1 points, 4.5 rebounds, 6.0 assists, and 2.4 steals per game as a senior... averaged 19.3 points, 8.7 rebounds, and 4.0 assists per game as a junior at Eastside High School before transferring to Sandy Creek... played for the Atlanta Celtics throughout the AAU circuit... son of Joel and Tamara Rice.

CAREER STATS (OVERALL)

Year	TM	G	GS	Min	FGM	FGA	FG%	3PM	3PA	3P%	FTM	FTA	FT%	Off	Def	Reb	A	Stl	BS	TO	Pts	Avg
21-22	WashSt	1	0	1	0	0	-	0	0	-	0	0	-	0	0	0	0	0	0	0	0	0.0
23-24	WashSt	35	35	1162	190	433	.439	36	131	.275	103	127	.811	15	93	108	134	56	6	90	519	14.8
Totals		**G**	**GS**	**Min**	**FGM**	**FGA**	**FG%**	**3PM**	**3PA**	**3P%**	**FTM**	**FTA**	**FT%**	**Off**	**Def**	**Reb**	**A**	**Stl**	**BS**	**TO**	**Pts**	**Avg**
Career		36	35	1163	190	433	.439	36	131	.275	103	127	.811	15	93	108	134	56	6	90	519	14.4

2023-24 GAME-BY-GAME (REDSHIRT FRESHMAN AT WASHINGTON STATE)

Date	Opponent		GS	Min	FGM	FGA	FG%	3PM	3PA	FTM	FTA	FT%	Off	Def	Reb	Ast	Stl	BS	TO	PF	Pts
11/06/2023	Idaho	W	G	29	5	9	.556	0	2	3	4	.750	1	3	4	3	0	0	1	4	13
11/10/2023	PVA&M	W	G	31	5	13	.385	0	2	5	6	.833	1	3	4	5	2	0	2	2	15
11/18/2023	*MissSt	L	G	35	8	18	.444	2	6	3	4	.750	0	3	3	0	1	0	6	2	21
11/19/2023	*URI	W	G	21	4	8	.500	0	1	0	0	-	1	2	3	2	2	1	1	2	8
11/24/2023	UtTech	W	G	28	7	8	.875	2	3	2	2	1.000	0	1	1	3	1	0	2	2	18
11/27/2023	EastWa	W	G	31	9	15	.600	6	8	4	6	.667	0	2	2	2	1	0	0	3	28
12/02/2023	PorSt	W	G	37	7	14	.500	0	3	5	5	1.000	1	4	5	2	1	0	3	1	19
12/06/2023	CalRv	W	G	23	3	9	.333	0	2	2	2	1.000	1	0	1	4	2	0	3	2	8
12/10/2023	Gram	W	G	35	5	13	.385	1	4	3	4	.750	0	0	0	7	7	1	3	2	14
12/16/2023	*SantaC	L	G	26	4	15	.267	4	7	0	0	-	0	1	1	1	2	1	0	5	12
12/21/2023	*Boise	W	G	30	5	11	.455	1	4	3	3	1.000	0	3	3	3	2	0	3	2	14
12/29/2023	@Utah	L	G	31	3	14	.214	0	4	1	3	.333	1	5	6	1	0	1	2	2	7
12/31/2023	@Colo	L	G	29	3	8	.375	0	2	2	2	1.000	0	0	0	3	3	0	3	5	8
01/04/2024	OreSt	W	G	38	3	7	.429	0	1	6	6	1.000	0	0	0	4	0	1	2	1	12
01/06/2024	Oregon	L	G	38	9	15	.600	2	5	2	3	.667	0	0	0	7	1	0	4	1	22
01/10/2024	@USC	W	G	28	4	9	.444	0	2	4	4	1.000	0	4	4	5	2	0	3	4	12
01/13/2024	Ari(8)	W	G	37	5	10	.500	1	2	7	9	.778	1	3	4	5	2	0	2	2	18
01/18/2024	@Stan	W	G	35	15	24	.625	5	10	0	1	.000	0	2	2	8	4	1	2	3	35
01/20/2024	@Cal	L	G	41	5	14	.357	2	6	4	6	.667	0	2	2	3	0	0	2	4	16
01/24/2024	Utah	W	G	36	2	9	.222	0	3	6	8	.750	0	7	7	6	1	0	1	2	10
01/27/2024	Colo	W	G	27	7	13	.538	0	2	3	4	.750	0	0	0	2	1	0	1	4	17
02/03/2024	@Wash	W	G	39	7	14	.500	2	5	2	2	1.000	1	4	5	5	2	0	1	4	18
02/08/2024	@OreSt	W	G	38	3	9	.333	0	3	2	2	1.000	1	3	4	6	0	0	3	2	8
02/10/2024	@Oregon	W	G	38	6	15	.400	1	5	8	11	.727	2	7	9	3	2	0	4	2	21
02/15/2024	Cal	W	G	34	9	16	.563	3	4	4	4	1.000	0	5	5	2	3	0	4	2	25
02/17/2024	Stan	W	G	33	4	12	.333	2	7	4	4	1.000	0	3	3	5	1	0	6	3	14
02/22/2024	@Ari(4)	W	G	29	2	12	.167	0	4	1	2	.500	1	3	4	3	1	0	4	3	5
02/24/2024	@AriSt	L	G	34	6	15	.400	0	2	1	1	1.000	0	3	3	3	0	0	2	2	13
02/29/2024	USC	W	G	38	6	12	.500	0	2	4	4	1.000	0	4	4	8	1	0	6	3	16
03/02/2024	UCLA	W	G	39	8	15	.533	0	2	2	3	.667	2	2	4	4	1	0	3	2	18
03/07/2024	Wash	L	G	30	2	9	.222	0	2	4	6	.667	0	5	5	6	2	0	0	4	8
03/14/2024	*Stan	W	G	31	6	13	.462	0	4	2	2	1.000	0	6	6	6	1	0	3	4	14
03/15/2024	*Colo	L	G	37	4	13	.308	0	6	2	2	1.000	0	2	2	2	4	0	5	4	10
03/21/2024	*Drake	W	G	36	3	12	.250	1	3	2	2	1.000	0	1	1	3	1	0	2	3	9
03/23/2024	*IaSt(4)	L	G	40	6	10	.600	1	3	0	0	-	1	0	1	2	2	0	1	3	13
	Record			**Min**	**FGM**	**FGA**	**FG%**	**3PM**	**3PA**	**FTM**	**FTA**	**FT%**	**Off**	**Def**	**Reb**	**Ast**	**Stl**	**BS**	**TO**	**PF**	**Pts**
Totals	25-10			1162	190	433	.439	36	131	103	127	.811	15	93	108	134	56	6	90	96	519
	Avg Pts			**GP**	**GS**	**DQ**	**Tech**	**Eject**	**3P%**		**Ast/TO**		**Stl/TO**		**Reb/G**	**Ast/G**	**PAR/G**		**PAR/40**		**TSP%**
Totals	14.8			35	35	2	0	0	.275		1.49		0.62		3.1	3.8	21.7		26.2		.480

* Neutral Site

YEAR	Sophomore
POSITION	Guard
HEIGHT	6-2
WEIGHT	180
HOMETOWN	Dayton, Ohio
HIGH SCHOOL	Centerville
MAJOR	Entrepreneurship
BIRTHDATE	July 6, 2004
INSTAGRAM	@gcupps23
X	@CuppsGabe

GABE CUPPS 2

2023-24 (FRESHMAN)
Made 22 starts in 33 appearances... one of five freshmen in the Big Ten Conference to make at least 20 starts... averaged 2.6 points, 1.8 rebounds, 1.2 assists, and 0.7 steals in 21.7 minutes per game... shot 36.4% (32-of-88) from the floor, 35.9% (14-of-39) from the 3-point line, and 61.5% (8-of-13) from the free throw line... finished with five points, two rebounds, one assist, and two steals in the season-opening win over Florida Gulf Coast (Nov. 7)... totaled five points, two assists, and one steal against Army (Nov. 12)... registered four rebounds and one assist against Wright State (Nov. 16)... compiled two assists and one rebound against No. 5/4 UConn (Nov. 19)... put up one rebound and one assist against Louisville (Nov. 20)... recorded two points, three rebounds, and three assists against Harvard (Nov. 26)... charted one rebound and two steals in his first-career start against Maryland (Dec. 1)... finished with two points, two rebounds, two assists, and one steal at Michigan (Dec. 5)... chipped in career highs in points (11), made field goals (4), and made 3-pointers (2) to go along with five rebounds, two assists, and two steals against Auburn (Dec. 9)... posted two points, two rebounds, one assist, and two steals against No. 2/2 Kansas (Dec. 16)... charted three points, five rebounds, and two assists against Morehead State (Dec. 19)... added five points, three rebounds, two assists, and two steals against North Alabama (Dec. 21)... contributed two points, two rebounds, one assist, and two steals against Kennesaw State (Dec. 29)... recorded five points, five rebounds, and three assists at Nebraska (Jan. 3)... tallied one assist against Ohio State (Jan. 6)... finished with two points at Rutgers (Jan. 9)... produced four rebounds and one assist against Minnesota (Jan. 12)... added five points, one rebound, and one assist against No. 2/2 Purdue (Jan. 16)... secured seven points, one rebound, and one assist at No. 11/8 Wisconsin (1/19)... had one assist and one steal at No. 10/11 Illinois (Jan. 27)... recorded three points, the go-ahead 3-pointer with 1:26 remaining, and two assists against Iowa (Jan. 30)... tallied two points

SINGLE-GAME CAREER HIGHS

POINTS - 11
vs. Auburn, 12/9/23

FG MADE - 4
vs. Auburn, 12/9/23

3FG MADE - 2
3x, last vs. Penn State, 3/14/24

REBOUNDS - 5
3x, last at Nebraska, 1/3/24

ASSISTS - 3
3x, last vs. Michigan State, 3/10/24

STEALS - 2
7x, last vs. Nebraska, 3/15/24

MINUTES - 37
vs. Kansas, 12/16/23

#2 • GABE CUPPS

and two rebounds against Penn State (Feb. 3)... put up two points, one rebound, two assists, and one steal at Ohio State (Feb. 6)... totaled one assist at No. 2/2 Purdue (Feb. 10)... charted eight points, two rebounds, one assist, and one steal against Northwestern (Feb. 18)... registered four rebounds against Nebraska (Feb. 21)... compiled two points and two rebounds at Penn State (Feb. 24)... posted two points, two rebounds, and one steal against Wisconsin (Feb. 27)... secured five points at Maryland (March 3)... totaled one steal at Minnesota (March 6)... registered one rebound, three assists, and one steal against Michigan State (March 10)... posted six points, two rebounds, and two assists against Penn State in the second round of the Big Ten Tournament (March 14)... charted two assists, two steals, and one rebound against Nebraska in the quarterfinals of the Big Ten Tournament (March 15).

PREP/PERSONAL

Named 2022 Ohio Mr. Basketball ... ranked No. 88 on ESPN, No. 107 on 247Sports, and No. 122 on Rivals ... won the 2021 high school state title for his father and head coach Brook Cupps at Centerville High School ... finished runner-up in the 2022 state tournament ... averaged 14.2 points, 6.8 assists, and 2.5 rebounds per game as a junior ... shot 50.3% from the floor, 44.3% from the 3-point line, and 85.2% from the free throw line as a junior ... plays AAU ball for Midwest Basketball Club based out of Cincinnati on the 3-Stripes Select Basketball Circuit ... son of Brook and Betsy Cupps.

CAREER STATS (OVERALL)

Year	TM	G	GS	Min	FGM	FGA	FG%	3PM	3PA	3P%	FTM	FTA	FT%	Off	Def	Reb	A	Stl	BS	TO	Pts	Avg
23-24	Ind	33	22	714	32	88	.364	14	39	.359	8	13	.615	2	58	60	41	22	0	27	86	2.6
Totals		**G**	**GS**	**Min**	**FGM**	**FGA**	**FG%**	**3PM**	**3PA**	**3P%**	**FTM**	**FTA**	**FT%**	**Off**	**Def**	**Reb**	**A**	**Stl**	**BS**	**TO**	**Pts**	**Avg**
Career		33	22	714	32	88	.364	14	39	.359	8	13	.615	2	58	60	41	22	0	27	86	2.6

2023-24 GAME-BY-GAME (FRESHMAN)

Date	Opponent		GS	Min	FGM	FGA	FG%	3PM	3PA	FTM	FTA	FT%	Off	Def	Reb	Ast	Stl	BS	TO	PF	Pts
11/07/2023	FGCU	W		19	1	2	.500	1	2	2	2	1.000	0	2	2	1	2	0	1	1	5
11/12/2023	Army	W		22	2	5	.400	1	4	0	0	-	0	0	0	2	1	0	2	2	5
11/16/2023	Wright	W		18	0	1	.000	0	0	0	0	-	0	4	4	1	0	0	2	1	0
11/19/2023	*UConn(5)	L		19	0	1	.000	0	0	0	0	-	0	1	1	2	0	0	1	0	0
11/20/2023	*Lou	W		9	0	0	-	0	0	0	0	-	0	1	1	1	0	0	1	2	0
11/26/2023	Harv	W		21	0	2	.000	0	1	2	2	1.000	0	3	3	3	0	0	0	3	2
12/01/2023	MD	W	G	24	0	2	.000	0	1	0	0	-	0	1	1	0	2	0	2	3	0
12/05/2023	@Mich	W	G	32	0	1	.000	0	0	2	2	1.000	1	1	2	2	1	0	1	4	2
12/09/2023	*Auburn	L	G	31	4	6	.667	2	3	1	2	.500	0	5	5	2	2	0	0	4	11
12/16/2023	Kansas(2)	L	G	37	1	4	.250	0	1	0	0	-	0	2	2	1	2	0	1	2	2
12/19/2023	Mor	W	G	32	1	4	.250	0	1	1	3	.333	0	5	5	2	0	0	0	0	3
12/21/2023	NortAL	W	G	25	2	3	.667	1	1	0	0	-	1	2	3	2	2	0	2	3	5
12/29/2023	KSawSt	W	G	26	1	3	.333	0	0	0	0	-	0	2	2	1	2	0	0	2	2
01/03/2024	@Neb	L		26	2	3	.667	1	2	0	0	-	0	5	5	3	0	0	0	2	5
01/06/2024	OhioSt	W		4	0	0	-	0	0	0	0	-	0	0	0	1	0	0	1	0	0
01/09/2024	@Rut	L		6	1	1	1.000	0	0	0	0	-	0	0	0	0	0	0	1	1	2
01/12/2024	Minn	W	G	30	0	5	.000	0	1	0	1	.000	0	4	4	1	0	0	1	2	0
01/16/2024	Purdue(2)	L	G	22	2	5	.400	1	2	0	0	-	0	1	1	1	0	0	2	4	5
01/19/2024	@Wisc(11)	L	G	22	3	3	1.000	1	1	0	0	-	0	1	1	1	0	0	2	1	7
01/27/2024	@Ill(10)	L		10	0	1	.000	0	1	0	0	-	0	0	0	1	1	0	1	1	0
01/30/2024	Iowa	W		11	1	1	1.000	1	1	0	0	-	0	1	1	2	0	0	0	3	3
02/03/2024	PSU	L	G	33	1	2	.500	0	0	0	1	.000	0	2	2	0	0	0	1	2	2
02/06/2024	@OhioSt	W	G	26	1	3	.333	0	1	0	0	-	0	1	1	2	1	0	0	4	2
02/10/2024	@Purdue(2)	L	G	16	0	2	.000	0	1	0	0	-	0	0	0	1	0	0	1	1	0
02/18/2024	NW	L	G	31	3	6	.500	2	3	0	0	-	0	2	2	1	1	0	0	5	8
02/21/2024	Neb	L	G	22	0	6	.000	0	2	0	0	-	0	4	4	0	0	0	0	1	0
02/24/2024	@PSU	L	G	27	1	4	.250	0	3	0	0	-	0	2	2	0	0	0	1	3	2
02/27/2024	Wisc	W	G	18	1	1	1.000	0	0	0	0	-	0	2	2	0	1	0	0	0	2
03/03/2024	@MD	W	G	8	2	2	1.000	1	1	0	0	-	0	0	0	0	0	0	0	0	5
03/06/2024	@Minn	W	G	13	0	1	.000	0	1	0	0	-	0	0	0	0	1	0	1	0	0
03/10/2024	MSU	W	G	21	0	1	.000	0	1	0	0	-	0	1	1	3	1	0	0	1	0
03/14/2024	*PSU	W	G	27	2	4	.500	2	3	0	0	-	0	2	2	2	0	0	0	3	6
03/15/2024	*Neb	L	G	26	0	3	.000	0	1	0	0	-	0	1	1	2	2	0	2	2	0
	Record			**Min**	**FGM**	**FGA**	**FG%**	**3PM**	**3PA**	**FTM**	**FTA**	**FT%**	**Off**	**Def**	**Reb**	**Ast**	**Stl**	**BS**	**TO**	**PF**	**Pts**
Totals	19-14			714	32	88	.364	14	39	8	13	.615	2	58	60	41	22	0	27	63	86
	Avg Pts			**GP**	**GS**	**DQ**	**Tech**	**Eject**	**3P%**		**Ast/TO**		**Stl/TO**		**Reb/G**	**Ast/G**	**PAR/G**		**PAR/40**		**TSP%**
Totals	2.6			33	22	1	0	0	.359		1.52		0.81		1.8	1.2	5.7		10.5		.443

* Neutral Site

YEAR	Sophomore
POSITION	Guard
HEIGHT	6-3
WEIGHT	182
HOMETOWN	Atlanta, Ga.
HIGH SCHOOL	Overtime Elite
MAJOR	African American Studies
BIRTHDATE	Sept. 25, 2004
INSTAGRAM	@kanaancarlyle15
X	@kanaancarlyle15

KANAAN CARLYLE 9

2023-24 (FRESHMAN – STANFORD)
All-Pac-12 Freshman Team Honorable Mention... Associated Press National Player of the Week (Jan. 2)... Dick Vitale Diaper Dandy of the Week (Jan. 2)... Pac-12 Freshman of the Week (Jan. 2)... started all 16-of-23 games played at Stanford during his debut collegiate season... averaged 11.5 points, 2.7 rebounds, and 2.7 assists per game... shot 38.6% (83-of-215) from the floor, 32.0% (32-of-100) from the 3-point line, and 77.6% (66-of-85) from the free throw line... scored double figures in 15 games... recorded three games with 20 or more points scored... opened his college career with 11 points, three rebounds, and two assists against Idaho (Dec. 17)... tallied two points, three rebounds, and a block at San Diego State (Dec. 21)... collected 12 points, three rebounds, and one steal against Arizona State (Dec. 29)... torched the nets for 28 points on 6-of-8 shooting for the 3-point line to go along with eight rebounds and two blocks against No. 4 Arizona (Dec. 31)... charted 17 points, five rebounds, four assists, and two steals at UCLA (Jan. 3)... added six points and five assists at USC (Jan. 6)... went for 22 points, six rebounds, and six assists in his first career start at Oregon State (Jan. 11)... recorded 12 points and two assists against Utah (Jan. 14)... scored a season-high 31 points on 10-of-18 shooting from the floor to go along with three rebounds and three assists against Washington State (Jan. 18)... secured 16 points, two rebounds, five assists, and two blocks against Washington (Jan. 20)... compiled 12 points, two rebounds, two assists, and one steal at Cal (Jan. 26)... chipped in three points and one block at Arizona State (Feb. 1)... added two points and two assists against UCLA (Feb. 7)... registered 10 points, three rebounds, four assists, and two blocks against USC (Feb. 10)... posted seven points, four rebounds, and two steals at Washington (Feb. 15)... notched 12 points, four rebounds, and five assists at Washington State (Feb. 17)... put up eight points, two rebounds, and four assists against Oregon (Feb. 22)... produced five points, four assists, and one block against Oregon State (Feb. 24)... tallied 10 points, two rebounds, and two steals at Utah (Feb. 29)... collected 12 points, two rebounds, and three assists at Colorado (March 3)... scored 12 points against Cal (March 7)... charted 10 points, two rebounds, three assists, and one steal against Cal in the first round of the Pac-12 Tournament (March 13)... added four points, three rebounds, and two assists against No. 22 Washington State in the quarterfinals of the Pac-12 Tournament (March 14).

SINGLE-GAME CAREER HIGHS

POINTS - 31
vs. Washington State, 1/18/24

FG MADE - 10
vs. Washington State, 1/18/24

3FG MADE - 6
vs. Arizona, 12/31/23

REBOUNDS - 8
vs. Arizona, 12/31/23

ASSISTS - 6
at Oregon State, 1/11/24

BLOCKS - 2
3x, last vs. USC, 2/10/24

STEALS - 2
3x, last at UCLA, 1/3/24

MINUTES - 34
vs. Washington State, 1/18/24

#9 • KANAAN CARLYLE

PREP/PERSONAL

Consensus four-star, top-60 recruit... ranked No. 45 overall by ESPN and No. 50 by On3... fourth-ranked player in the state of Georgia and fifth-ranked combo guard in the country...played first three high school seasons at Milton... joined Overtime Elite for his senior season... averaged 9.0 points, 3.2 rebounds, and 3.7 assists per game for the YNG Dreamers within OTE... led the YNG Dreamers to the OTE Championship game... led Milton to a Georgia state championship as a sophomore in 2021... won the gold medal at the 2022 FIBA U18 Americas championship with USA Basketball in Tijuana, Mexico... averaged 4.0 points and 2.8 rebounds per game as one of the youngest players on the team.

CAREER STATS (OVERALL)

Year	TM	G	GS	Min	FGM	FGA	FG%	3PM	3PA	3P%	FTM	FTA	FT%	Off	Def	Reb	A	Stl	BS	TO	Pts	Avg
23-24	Stan	23	16	589	83	215	.386	32	100	.320	66	85	.776	9	52	61	62	9	13	66	264	11.5
Totals		**G**	**GS**	**Min**	**FGM**	**FGA**	**FG%**	**3PM**	**3PA**	**3P%**	**FTM**	**FTA**	**FT%**	**Off**	**Def**	**Reb**	**A**	**Stl**	**BS**	**TO**	**Pts**	**Avg**
Career		23	16	589	83	215	.386	32	100	.320	66	85	.776	9	52	61	62	9	13	66	264	11.5

2023-24 GAME-BY-GAME (FRESHMAN AT STANFORD)

Date	Opponent		GS	Min	FGM	FGA	FG%	3PM	3PA	FTM	FTA	FT%	Off	Def	Reb	Ast	Stl	BS	TO	PF	Pts
12/17/2023	Idaho	W		22	3	5	.600	2	4	3	4	.750	0	3	3	2	0	0	3	2	11
12/21/2023	@SDSU	L		17	1	7	.143	0	5	0	0	-	0	3	3	0	0	1	2	1	2
12/29/2023	ArlSt	L		16	5	7	.714	2	4	0	0	-	0	3	3	1	1	0	2	2	12
12/31/2023	Arl(4)	W		30	7	13	.538	6	8	8	8	1.000	1	7	8	1	0	2	1	0	28
01/03/2024	@UCLA	W		32	5	10	.500	3	5	4	5	.800	1	4	5	4	2	0	3	2	17
01/06/2024	@USC	L		26	3	6	.500	0	2	0	0	-	0	1	1	5	0	1	3	1	6
01/11/2024	@OreSt	W	G	33	5	12	.417	2	4	10	16	.625	0	6	6	6	0	0	4	2	22
01/14/2024	Utah	W	G	20	3	12	.250	1	5	5	8	.625	0	1	1	2	0	0	1	5	12
01/18/2024	WashSt	L	G	34	10	18	.556	3	5	8	9	.889	1	2	3	3	0	0	6	2	31
01/20/2024	Wash	W	G	33	4	9	.444	2	5	6	7	.857	0	2	2	5	0	2	5	1	16
01/26/2024	@Cal	L	G	29	5	15	.333	0	3	2	3	.667	0	2	2	2	1	0	1	2	12
02/01/2024	@ArlSt	W	G	16	1	3	.333	1	3	0	0	-	0	1	1	1	0	1	2	2	3
02/07/2024	UCLA	L	G	19	1	5	.200	0	1	0	0	-	0	0	0	2	0	0	3	2	2
02/10/2024	USC	W	G	27	3	11	.273	2	9	2	2	1.000	0	3	3	4	0	2	5	1	10
02/15/2024	@Wash	L	G	29	3	10	.300	1	5	0	0	-	2	2	4	1	2	1	4	2	7
02/17/2024	@WashSt	L	G	29	5	13	.385	1	5	1	1	1.000	0	4	4	5	0	0	3	2	12
02/22/2024	Oregon	L	G	28	1	7	.143	0	2	6	6	1.000	0	2	2	4	0	0	2	2	8
02/24/2024	OreSt	L	G	27	1	7	.143	0	3	3	6	.500	1	0	1	4	0	1	3	3	5
02/29/2024	@Utah	L	G	24	5	9	.556	0	2	0	0	-	1	1	2	1	2	0	3	4	10
03/03/2024	@Colo	L	G	33	4	17	.235	2	11	2	2	1.000	1	1	2	3	0	1	2	1	12
03/07/2024	Cal	W		21	4	7	.571	4	5	0	0	-	0	0	0	1	0	1	3	1	12
03/13/2024	*Cal	W	G	19	3	6	.500	0	1	4	6	.667	0	2	2	3	1	0	1	0	10
03/14/2024	*WashSt(22)	L	G	25	1	6	.167	0	3	2	2	1.000	1	2	3	2	0	0	4	1	4
	Record			**Min**	**FGM**	**FGA**	**FG%**	**3PM**	**3PA**	**FTM**	**FTA**	**FT%**	**Off**	**Def**	**Reb**	**Ast**	**Stl**	**BS**	**TO**	**PF**	**Pts**
Totals	10-13			589	83	215	.386	32	100	66	85	.776	9	52	61	62	9	13	66	41	264

	Avg Pts	GP	GS	DQ	Tech	Eject	3P%	Ast/TO	Stl/TO	Reb/G	Ast/G	PAR/G	PAR/40	TSP%
Totals	11.5	23	16	1	0	0	.320	0.94	0.14	2.7	2.7	16.8	26.3	.460

* Neutral Site

YEAR	Sophomore
POSITION	Forward
HEIGHT	6-9
WEIGHT	222
HOMETOWN	Gladstone, N.J.
HIGH SCHOOL	Roselle Catholic
MAJOR	Sport Marketing & Mgmt.
BIRTHDATE	Nov. 18, 2004
INSTAGRAM	@mack.mgbako
X	@MackenzieMgbako

MACKENZIE MGBAKO 21

2023-24 (FRESHMAN)
Big Ten Co-Freshman of the Year (Coaches)... Big Ten All-Freshman Team... 2x Big Ten Freshman of the Week (Jan. 2 and Feb. 26)... one of two freshmen in the NCAA to score over 400 points, make at least 50 3-pointers, convert on 90-plus free throws, and grab at least 125 rebounds... one of two Hoosiers to start all 33 games... averaged 12.2 points, 4.1 rebounds, and 1.3 assists in 27.1 minutes per game... made a team-high 50 3-pointers... shot 39.5% (131-of-332) from the floor, 32.7% (50-of-153) from the 3-point line, and 82.1% (92-of-112) from the free throw line... scored in double figures 25 times and added three 20-point outings... finished with four points, three rebounds, one assist, one steal, and one block in the season-opening win over Florida Gulf Coast (Nov. 7)... totaled two points, two rebounds, and one steal against Army (Nov. 12)... registered 13 points and five rebounds in 23 minutes 23 against Wright State (Nov. 16)... compiled two points, one rebound, and one assist against No. 5/4 UConn (Nov. 19)... put up four points, one rebound, three assists, and one steal against Louisville (Nov. 20)... recorded 18 points and eight rebounds in 31 minutes played against Harvard (Nov. 26)... charted 13 points, seven rebounds, three assists, and one steal against Maryland (Dec. 1)... finished with 11 points and four rebounds at Michigan (Dec. 5)... chipped in 10 points, two rebounds, and two assists against Auburn (Dec. 9)... posted 14 points, five rebounds, and one steal against No. 2/2 Kansas (Dec. 16)... charted 13 points, seven rebounds, and one assist against Morehead State (Dec. 19)... added 12 points, five rebounds, three assists, and one block against North Alabama (Dec. 21)... contributed 14 points, six rebounds, and three assists against Kennesaw State (Dec. 29)... recorded six points, one rebound, and three assists at Nebraska (Jan. 3)... tallied five points, one rebound, one assist, and one steal against Ohio State (Jan. 6)... finished with 13 points, five rebounds, two assists, and one steal at Rutgers (Jan. 9)... produced 19 points, four rebounds, two assists, and one steal against Minnesota (Jan. 12)... added 15 points and two rebounds against No. 2/2 Purdue (Jan. 16)... secured 17 points and four rebounds at No. 11/8 Wisconsin (1/19)... scored 12 points to go along with a career-high 12 rebounds and one block at No. 10/11 Illinois (Jan. 27)... notched his first career double-double against the Illini... recorded 11 points, three rebounds, and two assists against Iowa (Jan. 30)... tallied 13 points, five rebounds, two assists, and one block against Penn State (Feb. 3)... put up nine points and four rebounds at Ohio State (Feb. 6)... totaled 12 points, one rebound, one assist, and one steal at No. 2/2 Purdue (Feb. 10)... charted 20 points, four rebounds, and one block against Northwestern (Feb. 18)... registered 22 points, seven rebounds, one assist, and one steal

SINGLE-GAME CAREER HIGHS

POINTS - 24
at Maryland, 3/3/24

FG MADE - 8
at Maryland, 3/3/24

3FG MADE - 4
2x, last at Maryland, 3/3/24

REBOUNDS - 12
at Illinois, 1/27/24

ASSISTS - 3
6x, last at Penn State, 2/24/24

BLOCKS - 1
2x, last vs. Little Rock, 11/23/22

STEALS - 2
2x, last vs. Nebraska, 3/15/24

MINUTES - 38
vs. Nebraska, 2/21/24

#21 • MACKENZIE MGBAKO

against Nebraska (Feb. 21)... compiled seven points, two rebounds, three assists, and one steal at Penn State (Feb. 24)... posted 14 points, two rebounds, one assist, and one block against Wisconsin (Feb. 27)... secured career-highs in points (24), made field goals (8), and made 3-pointers (4) to go along with two rebounds at Maryland (March 3)... totaled 15 points, two rebounds, two assists, one steal, and one block at Minnesota (March 6)... registered 15 points, six rebounds, and one assist against Michigan State (March 10)... posted 11 points, five rebounds, two assists, and two blocks against Penn State in the second round of the Big Ten Tournament (March 14)... charted 16 points, seven rebounds, two blocks, and one steal against Nebraska in the quarterfinals of the Big Ten Tournament (March 15).

PREP/PERSONAL

2023 McDonald's All-American ... consensus 5-star recruit ... ranked No. 8 on Rivals, No. 9 on ESPN, and No. 10 on 247Sports ... averaged 16.3 points and 9.2 rebounds for head coach Dave Boff at Roselle Catholic as a senior ... won the NJSIAA Non-Public B State Title with the Lions ... posted 22 points and eight rebounds for the World Team at the 2023 Nike Hoop Summit ... two-time NJ.com All-State first team selection ... compiled 19.5 points, 10.6 rebounds, and 2.9 assists per game as a junior at Gill St. Bernards School ... 2022 Skyland Conference Player of the Year ... played for head coach Jason Harrigan with the New Jersey Scholars on the EBYL circuit ... averaged 16.0 points and 4.0 rebounds in 12 games with the Scholars ... son of C.Y. and Daphne Mgbako ... has two brothers; Ife (older) and Ethan (younger) and one sister; Mikaylah (older) ... born Nov. 18, 2004.

CAREER STATS (OVERALL)

Year	TM	G	GS	Min	FGM	FGA	FG%	3PM	3PA	3P%	FTM	FTA	FT%	Off	Def	Reb	A	Stl	BS	TO	Pts	Avg
23-24	Ind	33	33	894	131	332	.395	50	153	.327	92	112	.821	34	101	135	43	14	12	41	404	12.2
Totals		**G**	**GS**	**Min**	**FGM**	**FGA**	**FG%**	**3PM**	**3PA**	**3P%**	**FTM**	**FTA**	**FT%**	**Off**	**Def**	**Reb**	**A**	**Stl**	**BS**	**TO**	**Pts**	**Avg**
Career		33	33	894	131	332	.395	50	153	.327	92	112	.821	34	101	135	43	14	12	41	404	12.2

2023-24 GAME-BY-GAME (FRESHMAN)

Date	Opponent		GS	Min	FGM	FGA	FG%	3PM	3PA	FTM	FTA	FT%	Off	Def	Reb	Ast	Stl	BS	TO	PF	Pts
11/07/2023	FGCU	W	F	19	2	6	.333	0	2	0	0	-	0	3	3	1	1	1	1	1	4
11/12/2023	Army	W	F	16	1	2	.500	0	0	0	0	-	0	2	2	0	1	0	2	1	2
11/16/2023	Wright	W	F	23	3	9	.333	1	7	6	6	1.000	1	4	5	2	1	0	0	4	13
11/19/2023	*UConn(5)	L	F	23	0	3	.000	0	1	2	2	1.000	0	1	1	1	0	0	1	2	2
11/20/2023	*Lou	W	F	9	2	5	.400	0	3	0	0	-	0	1	1	3	1	0	0	2	4
11/26/2023	Harv	W	F	31	7	13	.538	1	5	3	3	1.000	3	5	8	1	0	0	2	1	18
12/01/2023	MD	W	F	26	4	9	.444	1	2	4	4	1.000	3	4	7	3	1	0	0	1	13
12/05/2023	@Mich	W	F	23	4	6	.667	1	2	2	2	1.000	2	2	4	0	0	0	2	0	11
12/09/2023	*Auburn	L	F	24	2	8	.250	2	7	4	4	1.000	0	2	2	2	0	0	3	4	10
12/16/2023	Kansas(2)	L	F	25	4	9	.444	2	4	4	5	.800	0	5	5	0	1	0	2	4	14
12/19/2023	Mor	W	F	32	3	14	.214	0	5	7	8	.875	3	4	7	1	0	0	0	2	13
12/21/2023	NortAL	W	F	23	4	9	.444	2	6	2	2	1.000	1	4	5	3	0	1	1	0	12
12/29/2023	KSawSt	W	F	14	5	7	.714	4	5	0	0	-	0	6	6	3	0	0	2	3	14
01/03/2024	@Neb	L	F	20	2	8	.250	2	4	0	0	-	0	1	1	3	0	0	1	3	6
01/06/2024	OhioSt	W	F	14	2	5	.400	1	2	0	0	-	1	0	1	1	1	0	1	2	5
01/09/2024	@Rut	L	F	30	4	11	.364	3	8	2	5	.400	1	4	5	2	1	0	2	5	13
01/12/2024	Minn	W	F	34	6	12	.500	2	4	5	7	.714	2	2	4	2	1	0	1	4	19
01/16/2024	Purdue(2)	L	F	25	6	10	.600	2	4	1	3	.333	2	0	2	0	0	0	2	2	15
01/19/2024	@Wisc(11)	L	F	32	4	10	.400	2	5	7	7	1.000	2	2	4	0	0	0	1	4	17
01/27/2024	@Ill(10)	L	F	37	4	14	.286	0	3	4	4	1.000	4	8	12	0	0	1	1	4	12
01/30/2024	Iowa	W	F	23	4	17	.235	2	8	1	2	.500	1	2	3	2	0	0	0	3	11
02/03/2024	PSU	L	F	32	4	10	.400	2	6	3	4	.750	1	4	5	2	0	1	1	2	13
02/06/2024	@OhioSt	W	F	31	3	12	.250	1	4	2	2	1.000	1	3	4	0	0	0	1	4	9
02/10/2024	@Purdue(2)	L	F	32	4	9	.444	0	2	4	4	1.000	0	1	1	1	1	1	2	1	12
02/18/2024	NW	L	F	35	6	11	.545	3	6	5	8	.625	0	4	4	0	0	1	0	0	20
02/21/2024	Neb	L	F	38	7	17	.412	2	8	6	7	.857	1	6	7	1	1	0	1	2	22
02/24/2024	@PSU	L	F	25	3	7	.429	1	4	0	3	.000	0	2	2	3	1	0	0	4	7
02/27/2024	Wisc	W	F	34	4	10	.400	2	5	4	5	.800	0	2	2	1	0	1	1	0	14
03/03/2024	@MD	W	F	34	8	15	.533	4	8	4	4	1.000	0	2	2	0	0	0	3	1	24
03/06/2024	@Minn	W	F	32	6	12	.500	3	4	0	0	-	1	1	2	2	1	1	0	4	15
03/10/2024	MSU	W	F	36	5	13	.385	3	9	0	0	-	1	5	6	1	0	0	4	1	13
03/14/2024	*PSU	W	F	32	4	15	.267	0	5	3	4	.750	0	5	5	2	0	2	2	4	11
03/15/2024	*Neb	L	F	30	4	14	.286	1	5	7	7	1.000	3	4	7	0	1	2	1	4	16
	Record			**Min**	**FGM**	**FGA**	**FG%**	**3PM**	**3PA**	**FTM**	**FTA**	**FT%**	**Off**	**Def**	**Reb**	**Ast**	**Stl**	**BS**	**TO**	**PF**	**Pts**
Totals	19-14			894	131	332	.395	50	153	92	112	.821	34	101	135	43	14	12	41	79	404
	Avg Pts			**GP**	**GS**	**DQ**	**Tech**	**Eject**	**3P%**		**Ast/TO**		**Stl/TO**		**Reb/G**	**Ast/G**	**PAR/G**		**PAR/40**		**TSP%**
Totals	12.2			33	33	1	0	0	.327		1.05		0.34		4.1	1.3	17.6		26.0		.470

* Neutral Site

YEAR	Redshirt Freshman
POSITION	Guard
HEIGHT	6-3
WEIGHT	210
HOMETOWN	Covington, Ga.
HIGH SCHOOL	Newton
MAJOR	Sport Marketing & Mgmt.
BIRTHDATE	May 7, 2005
INSTAGRAM	@jakai.newton
X	@jakai_newton

JAKAI NEWTON 0

2023-24 (FRESHMAN)
Redshirt season.

PREP/PERSONAL
Ranked No. 84 on ESPN, No. 86 on 247Sports, and No. 64 on Rivals ... helped guide Charlemagne Gibbons and Newton High School to the 2022 AAAAAAA state semifinals ... averaged 14.3 points, 5.2 rebounds, and 1.7 assists per game as a junior ... consensus top-100 recruit ... plays AAU ball for Atlanta Xpress for program director and coach Winfred Jordan ... son of Bettina and Brandon Newton.

YEAR	Freshman
POSITION	Forward
HEIGHT	6-7
WEIGHT	207
HOMETOWN	Bowie, Md.
HIGH SCHOOL	Bishop O'Connell
MAJOR	Sport Marketing & Mgmt.
BIRTHDATE	July 5, 2006
INSTAGRAM	@brysontucker3
X	@BrysonTucker3_

BRYSON TUCKER 8

PREP/PERSONAL
2024 McDonald's All-American... five-star prospect by both ESPN and Rivals... consensus top-30 recruit... ranked no. 17 on ESPN, No. 19 on Rivals, and No. 28 on 247Sports... helped lead USA Basketball to a gold medal in the 2021 FIBA Americas Championship by averaging 9.5 points and 4.3 rebounds per game in the tournament... averaged 11.0 points and 4.3 rebounds in the 2023 Chick-Fil-A Classic... attended the NBPA Top 100 Camp in 2022 and '23, Stephen Curry's Camp in 2022 and '23, the 2022 Under Armour Elite 24 Camp in 2022 and '23, and Jayson Tatum's Elite Camp in 2023... son of Byron and Tina Tucker... father, Byron, compiled 1,033 points, 595 rebounds, and 98 blocks in 66 career games while playing collegiately for NC State and George Mason from 1988-92 ... a native of Bowie, Md.

YEAR	Senior
POSITION	Guard
HEIGHT	6-4
WEIGHT	190
HOMETOWN	San Diego, Calif.
HIGH SCHOOL	Vista
MAJOR	Finance
BIRTHDATE	Dec. 13, 2002
INSTAGRAM	@shaan.burke
X	@BurkeShaan

SHAAN BURKE 13

2023-24 (JUNIOR)
Academic All-Big Ten... saw action against Nebraska in the Big Ten Tournament (March 15).

2022-23 (SOPHOMORE)
Academic All-Big Ten... saw action against Michigan State.

2021-22 (FRESHMAN)
Did not appear in game action.

PREP/PERSONAL
Graduated from Vista High School near San Diego... lettered two seasons... averaged 14.7 points and 5.7 assists... led the team in 3-pointers as a senior... played three different positions... twice was named Student of the Year at his school... averaged 3.6 points as a junior... coached by Anthony Bolton... played AAU ball for Gamepoint and Charlie Mercado... born December 13, 2002... son of Patrick and Seema Burke... has two siblings, Maya and Finnian... will study Finance at the Kelley School of Business.

YEAR	Redshirt Freshman
POSITION	Guard
HEIGHT	6-5
WEIGHT	210
HOMETOWN	Washington, D.C.
HIGH SCHOOL	Philips Academy Andover
MAJOR	Finance
BIRTHDATE	May 15, 2003
INSTAGRAM	@jordanrayford1
X	@jrayford17

JORDAN RAYFORD 14

2023-24 (REDSHIRT FRESHMAN)
Did not appear in game action.

2022-23 (FRESHMAN – AIR FORCE)
Dean's List... sat out the entire 2022-23 season with a shoulder injury.

PREP/PERSONAL
Played at Philips Academy Andover for head coach Terrell Ivory ... averaged 23 points, 10 rebounds, and 4 assists per game as a senior ... earned NEPSAC All-Conference honors ... son of Lenny Rayford and Ona Reckling ... has a sister, Alexis, and a brother, Carter ... born on May 15, 2003 ... plans to study finance at the Kelley School of Business.

YEAR	Sophomore
POSITION	Guard
HEIGHT	6-0
WEIGHT	185
HOMETOWN	Winter Park, Fla.
HIGH SCHOOL	Montverde Academy
MAJOR	Public Financial Mgmt.
BIRTHDATE	Nov. 15, 2003
INSTAGRAM	@james.goodiss
X	

JAMES GOODIS 15

2023-24 (FRESHMAN)
Did not appear in game action.

PREP/PERSONAL
A 2023 graduate of Montverde Academy in Florida... played for Coach Kevin Boyle... program has won multiple championships and produced Hoosiers Jalen Hood-Schifino and Malik Reneau... played AAU ball for the Georgia Stars... born November 15, 2003... son of Charles Goodis and Shu-Shing-Chang... is a triplet with brother Nicholas and sister Cassandra... will study Finance in the Kelley School of Business.

YEAR	Senior
POSITION	Guard
HEIGHT	6-2
WEIGHT	190
HOMETOWN	Rye, N.H.
HIGH SCHOOL	Cushing Academy (Mass.)
MAJOR	Liberal Studies
BIRTHDATE	Oct. 8, 2001
INSTAGRAM	@jadenbobbett
X	

JADEN BOBBETT 20

CAREER AT MIDDLEBURY
Produced 318 points, 202 rebounds, 177 assists, 50 stelas, and 41 made 3-pointers in 73 career games at Middlebury, a Division III program in Vermont... averaged 4.4 points, 2.8 rebounds, 2.4 assists, and 0.7 steals per game... shot 34.0% (112-of-329) from the floor, 29.1% (41-of-141) behind the arc, and 60.2% (53-of-88) from the free throw line in three seasons with the Panthers... made 49 career starts in 73 appearances and averaged 23.9 minutes per game.

PREP/PERSONAL
Selected to represent the United States in Barcelona, Spain this summer... one of 14 student-athletes across all three divisions on the East Coast All-Star Team that played several commemorative games honoring the 1992 Dream Team... attended Cushing Academy... went undefeated in NEPSAC Conference play as a junior... Cushing carried a state ranking two of his three seasons with the program... son of Jonathan Bobbett and Oneta Modern.

YEAR	Junior
POSITION	Guard
HEIGHT	6-3
WEIGHT	190
HOMETOWN	Mount Vernon, Ill.
HIGH SCHOOL	Mount Vernon Twp.
MAJOR	Exercise Science
BIRTHDATE	April 17, 2002
INSTAGRAM	@jacksoncreel
X	

JACKSON CREEL 22

2023-24 (JUNIOR)
Saw action against Nebraska in the Big Ten Tournament (March 15).

CAREER AT REND LAKE JUNIOR COLLEGE
Two-time All-Great Rivers Athletic Conference player ... earned two All-Region nods ... started all 65 games played over three seasons with the Rend Lake Warriors ... accrued 803 points, 293 points, 180 assists, and 19 steals ... posted career averages of 12.4 points, 4.5 rebounds, and 2.8 assists in 33.6 minutes per game.

PREP/PERSONAL
A four-year letterwinner at Mount Vernon Township High School for head coach Doug Creel ... named to the Salem Midwinter All-Tournament Team, All-Southern Illinois Team, and All-South 7 Conference First Team following his junior season in which he hit 40% from the 3-point line and 78% from the free throw line ... earned Pyramid Thanksgiving Winter All-Tournament Team, Salem Midwinter All-Tournament Team, All-Southern Illinois Team, All-South 7 Conference First Team, and All-State Honorable Mention honors following his season season in which he hit 40% from the 3-point line and 80% from the free throw line ... helped guide MVTHS to a pair of South 7 championships ... also lettered in baseball ... son of Doug and Kelly Creel and has two brothers, Parker and Hunter, and one sister, Emma ... intends to major in exercise science ... born on April 17, 2002.

YEAR	Sophomore
POSITION	Forward
HEIGHT	6-6
WEIGHT	178
HOMETOWN	New Palestine, Ind.
HIGH SCHOOL	New Palestine
MAJOR	Healthcare Mgmt. & Policy
BIRTHDATE	Oct. 8, 2004
INSTAGRAM	@ian.stephens.30
X	

IAN STEPHENS 30

2023-24 (FRESHMAN)
Saw action against Nebraska in the Big Ten Tournament (March 15).

PREP/PERSONAL
A 2023 graduate of New Palestine High School... earned three letters for Coach Trent Whitaker... averaged 15.0 points, 7.8 rebounds and 1.3 steals per game for New Pal, which went 23-3 and won a sectional title... shot 59% from the field and 40% from the 3-point line (17-for-42) as a senior... played AAU ball for JH1 Elite and was coached by his father, Jason... born October 8, 2004... son of Jason and Celia Stephens... has an older brother, Eli, and two younger brothers, Brody and Aidan... will study Business.

INDIANA MR. BASKETBALL

For the first time in program history, the Hoosiers signed Indiana's Mr. Basketball in three straight seasons with Romeo Langford (2018), Trayce Jackson-Davis (2019) and Anthony Leal (2020).

INDIANA MR. BASKETBALL TO PLAY AT IU

1940 - Ed Scheinbein (Southport)
1945 - Tom Schwartz (Kokomo)
1947 - Bill Garrett (Shelbyville)
1948 - Bob Masters (Lafayette)
1953 - Hallie Bryant (Crispus Attucks)
1959 - Jimmy Rayl (Kokomo)
1961 - Tom and Dick Van Arsdale (Manual)
1969 - George McGinnis (Washington)
1970 - Dave Sheperd (Carmel)
1973 - Kent Benson (New Castle)
1977 - Roy Tolbert (Madison Heights)
1979 - Steve Bouchie (Washington)
1983 - Steve Alford (New Castle)
1984 - Delray Brooks (Michigan City)
1987 - Lyndon Jones / Jay Edwards (Marion)
1989 - Pat Graham (Floyd Central)
1990 - Damon Bailey (Bedford North Lawrence)
1997 - Luke Recker (Dekalb)
1998 - Tom Coverdale (Noblesville)
2000 - Jared Jeffries (Bloomington North)
2004 - A.J. Ratliff (North Central)
2007 - Eric Gordon (North Central)
2009 - Jordan Hulls (Bloomington South)
2011 - Cody Zeller (Washington)
2018 - Romeo Langford (New Albany)
2019 - Trayce Jackson-Davis (Center Grove)
2020 - Anthony Leal (Bloomington South)

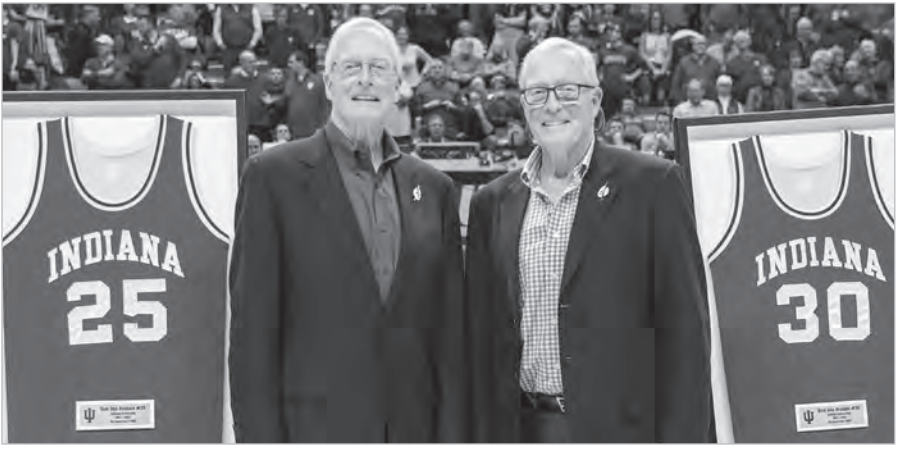

Dick and Tom Van Arsdale were named co-Indiana Mr. Basketball in 1961 and were recognized on the court at Simon Skjodt Assembly Hall on Feb. 19, 2019.

2023-24 OVERALL STATISTICS

Game Records

Record	Overall	Home	Away	Neutral
ALL GAMES	19-14	13-5	4-6	2-3
CONFERENCE	10-10	6-4	4-6	0-0
NON-CONFERENCE	9-4	7-1	0-0	2-3

Score by Periods

Team	1st	2nd	OT	TOT
Indiana	1131	1255	0	2386
Opponents	1223	1229	0	2452

Team Box Score

No.	Player				Total		3-Point		F-Throw		Rebounds											
		GP-GS	MIN	AVG	FG-FGA	FG%	3FG-3FGA	3FG%	FT-FTA	FT%	OFF	DEF	TOT	AVG	PF	DQ	A	TO	BLK	STL	PTS	AVG
1	WARE, Kel'el	30-30	964:48	32.2	188-321	.586	17-40	.425	85-134	.634	63	233	296	9.9	61	0	45	47	56	18	478	15.9
5	RENEAU, Malik	33-33	946:19	28.7	198-355	.558	15-45	.333	97-142	.683	59	138	197	6.0	103	7	88	93	19	18	508	15.4
21	MGBAKO, Mackenzie	33-33	894:12	27.1	131-332	.395	50-153	.327	92-112	.821	34	101	135	4.1	79	1	43	41	12	14	404	12.2
32	GALLOWAY, Trey	31-31	1033:40	33.3	131-281	.466	26-100	.260	40-75	.533	27	62	89	2.9	53	1	143	66	6	36	328	10.6
0	JOHNSON, Xavier	20-13	511:16	25.6	48-113	.425	11-30	.367	44-64	.688	12	39	51	2.6	46	0	56	45	6	16	151	7.6
4	WALKER, Anthony	32-1	452:27	14.1	56-116	.483	2-17	.118	48-64	.750	15	60	75	2.3	36	0	25	21	11	6	162	5.1
11	GUNN, CJ	29-0	371:52	12.8	41-120	.342	17-50	.340	14-21	.667	6	22	28	1.0	38	0	16	16	4	24	113	3.9
2	CUPPS, Gabe	33-22	716:21	21.7	32-88	.364	14-39	.359	8-13	.615	2	58	60	1.8	63	1	41	27	0	22	86	2.6
10	BANKS, Kaleb	21-0	222:35	10.6	20-51	.392	5-20	.250	9-19	.474	13	24	37	1.8	32	0	17	9	5	4	54	2.6
3	LEAL, Anthony	21-0	308:16	14.7	16-36	.444	9-19	.474	10-16	.625	9	36	45	2.1	24	0	24	14	5	8	51	2.4
24	SPARKS, Payton	24-2	175:30	7.3	18-35	.514	0-0	.000	15-36	.417	14	30	44	1.8	24	1	6	8	9	5	51	2.1
13	BURKE, Shaan	1-0	00:55	0.9	0-0	.000	0-0	.000	0-0	.000	0	0	0	0.0	0	0	0	0	0	0	0	0.0
30	STEPHENS, Ian	1-0	00:55	0.9	0-0	.000	0-0	.000	0-0	.000	0	0	0	0.0	0	0	0	0	0	0	0	0.0
22	CREEL, Jackson	1-0	00:55	0.9	0-0	.000	0-0	.000	0-0	.000	0	0	0	0.0	0	0	0	0	0	0	0	0.0
Team											39	58	97					13				
Total		**33**	**6600**		**879-1848**	**.476**	**166-513**	**.324**	**462-696**	**.664**	**293**	**861**	**1154**	**35.0**	**559**	**11**	**504**	**400**	**133**	**171**	**2386**	**72.3**
Opponents		**33**	**6600**		**845-2013**	**.420**	**284-829**	**.343**	**478-637**	**.750**	**363**	**793**	**1156**	**35.0**	**611**	**8**	**447**	**341**	**101**	**247**	**2452**	**74.3**

Team Statistics

	IND	OPP
Scoring	**2386**	**2452**
Points per game	72.3	74.3
Scoring margin	-2.0	-
Field goals-att	**879-1848**	**845-2013**
Field goal pct	.476	.420
3 point fg-att	**166-513**	**284-829**
3-point FG pct	.324	.343
3-pt FG made per game	5.0	8.6
Free throws-att	**462-696**	**478-637**
Free throw pct	.664	.750
F-Throws made per game	14.0	14.5
Rebounds	**1154**	**1156**
Rebounds per game	35.0	35.0
Rebounding margin	-0.1	-
Assists	**504**	**447**
Assists per game	15.3	13.5
Turnovers	**400**	**341**
Turnovers per game	12.1	10.3
Turnover margin	-1.8	-
Assist/turnover ratio	1.3	1.3
Steals	**171**	**247**
Steals per game	5.2	7.5
Blocks	**133**	**101**
Blocks per game	4.0	3.1
Winning streak	**0**	**-**
Home win streak	2	-
Attendance	**296427**	**126810**
Home games-Avg/Game	18-16468	10-12681
Neutral site-Avg/Game	-	5-12744

Team Results

Date	Opponent		Score	Att.
11/07/2023	FGCU	W	69-63	17222
11/12/2023	Army West Point	W	72-64	17222
11/16/2023	Wright St.	W	89-80	17222
11/19/2023	vs UConn	L	57-77	19147
11/20/2023	vs Louisville	W	74-66	10988
11/26/2023	Harvard	W	89-76	8469
12/01/2023	Maryland	W	65-53	17222
12/05/2023	at Michigan	W	78-75	11396
12/09/2023	vs Auburn	L	76-104	8623
12/16/2023	Kansas	L	71-75	17222
12/19/2023	Morehead St.	W	69-68	15852
12/21/2023	North Ala.	W	83-66	15865
12/29/2023	Kennesaw St.	W	100-87	16689
01/03/2024	at Nebraska	L	70-86	13446
01/06/2024	Ohio St.	W	71-65	16584
01/09/2024	at Rutgers	L	57-66	8000
01/12/2024	Minnesota	W	74-62	17222
01/16/2024	Purdue	L	66-87	17222
01/19/2024	at Wisconsin	L	79-91	15271
01/27/2024	at Illinois	L	62-70	15544
01/30/2024	Iowa	W	74-68	17222
02/03/2024	Penn St.	L	71-85	17222
02/06/2024	at Ohio St.	W	76-73	11157
02/10/2024	at Purdue	L	59-79	14876
02/18/2024	Northwestern	L	72-76	17222
02/21/2024	Nebraska	L	70-85	17222
02/24/2024	at Penn St.	L	74-83	11578
02/27/2024	Wisconsin	W	74-70	17222
03/03/2024	at Maryland	W	83-78	16540
03/06/2024	at Minnesota	W	70-58	9002
03/10/2024	Michigan St.	W	65-64	16304
03/14/2024	vs Penn St.	W	61-59	12338
03/15/2024	vs Nebraska	L	66-93	12625

2023-24 CONFERENCE-ONLY STATISTICS

Game Records

Record	Overall	Home	Away	Neutral
ALL GAMES	10-10	6-4	4-6	0-0
CONFERENCE	10-10	6-4	4-6	0-0
NON-CONFERENCE	0-0	0-0	0-0	0-0

Score by Periods

Team	1st	2nd	OT	TOT
Indiana	663	747	0	1410
Opponents	734	740	0	1474

Team Box Score

No.	Player				Total		3-Point		F-Throw		Rebounds												
		GP-GS	MIN	AVG	FG-FGA	FG%	3FG-3FGA	3FG%	FT-FTA	FT%	OFF	DEF	TOT	AVG	PF	DQ	A	TO	BLK	STL	PTS	AVG
1	WARE, Kel'el	18-18	588:02	32.7	127-201	.632	12-24	.500	38-71	.535	40	150	190	10.6	40	0	22	29	36	6	304	16.9
5	RENEAU, Malik	20-20	582:06	29.1	118-213	.554	7-27	.259	59-85	.694	37	84	121	6.1	67	5	49	53	10	9	302	15.1
21	MGBAKO, Mackenzie	20-20	593:34	29.7	90-218	.413	37-98	.378	54-71	.761	23	55	78	3.9	47	1	24	24	6	8	271	13.6
32	GALLOWAY, Trey	20-20	671:60	33.6	84-190	.442	16-68	.235	22-43	.512	20	48	68	3.4	38	0	105	44	4	28	206	10.3
0	JOHNSON, Xavier	12-5	294:57	24.6	25-62	.403	6-18	.333	20-34	.588	8	19	27	2.3	28	0	32	31	3	11	76	6.3
11	GUNN, CJ	17-0	218:33	12.9	21-68	.309	13-32	.406	11-16	.688	5	14	19	1.1	23	0	12	8	1	13	66	3.9
4	WALKER, Anthony	19-1	253:43	13.4	28-60	.467	0-7	.000	15-21	.714	5	27	32	1.7	27	0	14	13	5	4	71	3.7
3	LEAL, Anthony	15-0	241:29	16.1	11-27	.407	7-17	.412	5-10	.500	7	32	39	2.6	19	0	20	13	4	7	34	2.3
2	CUPPS, Gabe	20-15	402:36	20.1	18-50	.360	7-22	.318	2-4	.500	1	28	29	1.5	38	1	19	15	0	9	45	2.3
24	SPARKS, Payton	13-1	88:24	6.8	7-17	.412	0-0	.000	10-19	.526	7	12	19	1.5	13	1	2	4	2	2	24	1.8
10	BANKS, Kaleb	9-0	64:37	7.2	5-13	.385	0-1	.000	1-2	.500	4	5	9	1.0	8	0	4	2	1	1	11	1.2
Team											21	33	54					9				
Total		**20**	**4000**		**534-1119**	**.477**	**105-314**	**.334**	**237-376**	**.630**	**178**	**507**	**685**	**34.3**	**348**	**8**	**303**	**245**	**72**	**98**	**1410**	**70.5**
Opponents		**20**	**4000**		**508-1199**	**.424**	**149-457**	**.326**	**309-411**	**.752**	**222**	**475**	**697**	**34.9**	**342**	**1**	**247**	**196**	**58**	**155**	**1474**	**73.7**

Team Statistics

	IND	OPP
Scoring	**1410**	**1474**
Points per game	70.5	73.7
Scoring margin	-3.2	-
Field goals-att	**534-1119**	**508-1199**
Field goal pct	.477	.424
3 point fg-att	**105-314**	**149-457**
3-point FG pct	.334	.326
3-pt FG made per game	5.3	7.5
Free throws-att	**237-376**	**309-411**
Free throw pct	.630	.752
F-Throws made per game	11.9	15.5
Rebounds	**685**	**697**
Rebounds per game	34.3	34.9
Rebounding margin	-0.6	-
Assists	**303**	**247**
Assists per game	15.2	12.4
Turnovers	**245**	**196**
Turnovers per game	12.3	9.8
Turnover margin	-2.5	-
Assist/turnover ratio	1.2	1.3
Steals	**98**	**155**
Steals per game	4.9	7.8
Blocks	**72**	**58**
Blocks per game	3.6	2.9
Winning streak	**4**	-
Home win streak	2	-
Attendance	**170664**	**126810**
Home games-Avg/Game	10-17066	10-12681
Neutral site-Avg/Game	-	0-0

Team Results

Date	Opponent		Score	Att.
12/01/2023	Maryland	W	65-53	17222
12/05/2023	at Michigan	W	78-75	11396
01/03/2024	at Nebraska	L	70-86	13446
01/06/2024	Ohio St.	W	71-65	16584
01/09/2024	at Rutgers	L	57-66	8000
01/12/2024	Minnesota	W	74-62	17222
01/16/2024	Purdue	L	66-87	17222
01/19/2024	at Wisconsin	L	79-91	15271
01/27/2024	at Illinois	L	62-70	15544
01/30/2024	Iowa	W	74-68	17222
02/03/2024	Penn St.	L	71-85	17222
02/06/2024	at Ohio St.	W	76-73	11157
02/10/2024	at Purdue	L	59-79	14876
02/18/2024	Northwestern	L	72-76	17222
02/21/2024	Nebraska	L	70-85	17222
02/24/2024	at Penn St.	L	74-83	11578
02/27/2024	Wisconsin	W	74-70	17222
03/03/2024	at Maryland	W	83-78	16540
03/06/2024	at Minnesota	W	70-58	9002
03/10/2024	Michigan St.	W	65-64	16304

2023-24 BOX SCORES

Game 1
vs. Florida Gulf Coast

Official Basketball Box Score - Final
FGCU at Indiana
11/07/23 Simon Skjodt Assembly Hall, Bloomington, Indiana
2023-24 Men's Basketball

Game Time: 6:30 PM
Game Duration: 2:05
Attendance: 17,222

Officials: D.J. Carstensen, Shane Staggs, Chad Barbar

FGCU - 63 Record: 0-1

NO.	Name		Min	FG M-A	3P M-A	FT M-A	Reb OR	Reb DR	Reb TOT	Fouls PF	Fouls FD	TP	AS	TO	ST	Blocks BS	Blocks BA	+/-
10	Zach Anderson	F	33:54	7-13	5-7	0-0	1	6	7	4	1	19	0	4	2	0	1	-10
32	Keeshawn Kellman	F	19:46	3-4	0-1	0-0	2	1	3	5	1	6	1	4	0	1	0	-8
4	Cyrus Largie	G	17:20	2-3	0-0	1-2	1	3	4	3	1	5	0	0	0	0	1	0
12	Franco Miller Jr.	G	19:34	1-7	0-2	0-0	0	1	1	2	0	2	4	1	2	0	3	-7
55	Chase Johnston	G	37:09	3-15	3-12	0-0	1	3	4	2	0	9	0	2	1	0	0	-5
23	Dallion Johnson		28:20	6-14	5-11	0-0	1	1	2	2	0	17	2	1	1	0	0	-2
0	Dakota Rivers		05:44	0-0	0-0	1-2	0	1	1	2	1	1	0	0	0	0	0	-4
1	Rahmir Barno		23:43	2-4	0-1	0-0	0	0	0	1	3	4	6	1	2	0	0	0
3	Andre Weir		14:30	0-2	0-0	0-2	2	2	4	4	2	0	0	0	0	2	0	6
	Team						5	2	7			0		0				
	Totals			24-62	13-34	2-6	13	20	33	25	9	63	13	13	8	3	5	-6

Technical Fouls: NONE

Shooting By Period			
1st	FG%	10-32	31.3%
	3PT%	5-16	31.3%
	FT%	1-4	25%
2nd	FG%	14-30	46.7%
	3PT%	8-18	44.4%
	FT%	1-2	50%
GM	FG%	24-62	38.7%
	3PT%	13-34	38.2%
	FT%	2-6	33.3%

Dead Ball Rebounds: 3, 0

Indiana - 69 Record: 1-0

NO.	Name		Min	FG M-A	3P M-A	FT M-A	Reb OR	Reb DR	Reb TOT	Fouls PF	Fouls FD	TP	AS	TO	ST	Blocks BS	Blocks BA	+/-
5	Malik Reneau	F	30:16	6-10	0-1	3-6	0	1	1	3	7	15	2	2	0	0	2	14
21	Mackenzie Mgbako	F	18:40	2-6	0-2	0-0	0	3	3	1	0	4	1	1	1	1	0	2
1	Kel'el Ware	C	36:04	2-5	1-3	8-12	3	9	12	2	8	13	4	0	2	3	0	8
0	Xavier Johnson	G	34:23	5-9	1-2	3-6	0	4	4	1	5	14	1	2	0	0	1	12
32	Trey Galloway	G	36:46	7-9	1-3	1-2	2	2	4	0	2	16	2	3	1	0	0	9
4	Anthony Walker		13:40	0-2	0-0	2-2	1	3	4	1	2	2	0	1	0	1	0	-10
2	Gabe Cupps		19:19	1-2	1-2	2-2	0	2	2	1	1	5	1	1	2	0	0	7
11	CJ Gunn		09:10	0-2	0-0	0-0	0	1	1	0	0	0	0	0	0	0	0	-11
10	Kaleb Banks		01:42	0-0	0-0	0-0	0	0	0	0	0	0	0	1	0	0	0	-1
	Team						1	1	2			0		0				
	Totals			23-45	4-13	19-30	7	26	33	9	25	69	11	11	6	5	3	6

Technical Fouls: NONE

Shooting By Period			
1st	FG%	8-20	40.0%
	3PT%	2-7	28.6%
	FT%	10-18	55.6%
2nd	FG%	15-25	60.0%
	3PT%	2-6	33.3%
	FT%	9-12	75%
GM	FG%	23-45	51.1%
	3PT%	4-13	30.8%
	FT%	19-30	63.3%

Dead Ball Rebounds: 6, 0

	FGC	IND
Biggest lead	6 (2nd 10:54)	11 (2nd 3:58)
Best Scoring Run	8(2nd 10:54)	14(2nd 6:50)
Lead Changes	6	
Times Tied	3	
Time with Lead	03:56	33:51

Points from	FGC	IND
Turnovers	13	14
Paint	18	30
Second Chance	15	8
Fast Breaks	7	9
Bench	22	7

Period by Period Scoring	1st	2nd	TOT
FGC	26	37	63
IND	28	41	69

Game 2
vs. Army

Official Basketball Box Score - Final
Army West Point at Indiana
11/12/23 Simon Skjodt Assembly Hall, Bloomington, Ind.
2023-24 Men's Basketball

Game Time: 7:00 PM
Game Duration: 2:03
Attendance: 17,222

Officials: Paul Szelc, Brian Dorsey, James Breeding

Army West Point - 64 Record: 0-3

NO.	Name		Min	FG M-A	3P M-A	FT M-A	Reb OR	Reb DR	Reb TOT	Fouls PF	Fouls FD	TP	AS	TO	ST	Blocks BS	Blocks BA	+/-
4	Josh Scovens	F	31:55	3-9	2-6	0-0	1	4	5	3	1	8	1	1	0	0	1	-17
34	Charlie Peterson	F	25:27	3-9	1-5	2-4	1	2	3	4	3	9	2	2	1	0	1	7
2	Ryan Curry	G	30:12	8-13	4-8	0-0	0	2	2	1	3	20	4	2	1	0	1	8
22	Kwabena Davis	G	14:09	1-3	0-1	0-0	0	2	2	2	0	2	0	0	2	0	1	8
31	Blake Barker	G	30:10	5-13	3-9	1-2	1	2	3	3	2	14	3	1	2	0	1	0
24	Jared Cross		23:56	1-6	1-4	0-0	1	1	2	1	2	3	1	1	0	0	0	-18
23	Dylan Blair		09:11	1-1	1-1	0-0	0	0	0	1	0	3	1	1	3	0	0	-11
35	TJ Small		12:22	1-6	1-4	0-0	0	2	2	3	1	3	1	0	1	0	0	-11
54	Abe Johnson		14:30	0-0	0-0	0-0	2	0	2	3	0	0	2	0	1	0	0	-14
55	AJ Allenspach		08:09	1-1	0-0	0-3	1	0	1	1	2	2	1	0	1	0	0	8
	Team						4	0	4			0		4				
	Totals			24-61	13-38	3-9	11	15	26	22	14	64	16	12	12	0	5	-8

Technical Fouls: NONE

Shooting By Period			
1st	FG%	12-33	36.4%
	3PT%	6-21	28.6%
	FT%	1-4	25%
2nd	FG%	12-28	42.9%
	3PT%	7-17	41.2%
	FT%	2-5	40%
GM	FG%	24-61	39.3%
	3PT%	13-38	34.2%
	FT%	3-9	33.3%

Dead Ball Rebounds: 6, 0

Indiana - 72 Record: 2-0

NO.	Name		Min	FG M-A	3P M-A	FT M-A	Reb OR	Reb DR	Reb TOT	Fouls PF	Fouls FD	TP	AS	TO	ST	Blocks BS	Blocks BA	+/-
5	Malik Reneau	F	31:56	4-8	0-1	6-7	1	6	7	1	6	14	5	3	0	3	0	12
21	Mackenzie Mgbako	F	15:39	1-2	0-0	0-0	0	2	2	1	0	2	0	2	1	0	0	1
1	Kel'el Ware	C	30:39	9-11	0-0	2-3	0	6	6	2	3	20	1	2	1	1	0	15
0	Xavier Johnson	G	29:17	4-8	2-4	9-9	2	1	3	3	7	19	5	2	1	1	0	12
32	Trey Galloway	G	30:29	2-3	0-0	1-3	0	0	0	0	3	5	3	2	0	0	0	13
2	Gabe Cupps		22:21	2-5	1-4	0-0	0	0	0	2	1	5	2	2	1	0	0	3
11	CJ Gunn		09:41	0-2	0-1	0-0	0	1	1	0	0	0	0	2	1	0	0	-4
24	Payton Sparks		09:21	1-2	0-0	0-0	1	3	4	2	0	2	0	1	0	0	0	-7
4	Anthony Walker		08:04	1-1	0-0	0-0	0	0	0	1	0	2	0	0	0	0	0	-4
10	Kaleb Banks		12:33	1-1	1-1	0-0	1	1	2	2	2	3	0	1	0	0	0	-1
	Team						0	4	4			0		1				
	Totals			25-43	4-11	18-22	5	24	29	14	22	72	16	18	5	5	0	8

Technical Fouls: NONE

Shooting By Period			
1st	FG%	12-24	50.0%
	3PT%	3-8	37.5%
	FT%	5-6	83.3%
2nd	FG%	13-19	68.4%
	3PT%	1-3	33.3%
	FT%	13-16	81.3%
GM	FG%	25-43	58.1%
	3PT%	4-11	36.4%
	FT%	18-22	81.8%

Dead Ball Rebounds: 2, 2

	ARMY	IU
Biggest lead	8 (1st 9:44)	11 (2nd 0:13)
Best Scoring Run	8(1st 9:44)	8(2nd 0:13)
Lead Changes	8	
Times Tied	5	
Time with Lead	17:45	17:53

Points from	ARMY	IU
Turnovers	13	11
Paint	20	36
Second Chance	14	5
Fast Breaks	4	4
Bench	11	12

Period by Period Scoring	1st	2nd	TOT
ARMY	31	33	64
IU	32	40	72

Game 3
vs. Wright State

Official Basketball Box Score - Final
Wright State at Indiana
11/16/23 Simon Skjodt Assembly Hall, Bloomington, Ind.
2023-24 Men's Basketball

Game Time: 7:00 PM
Game Duration: 2:03
Attendance: 17,222

Officials: Earl Walton, Tim Comer, Alfred Smith

Wright State - 80 Record: 0-3

NO.	Name		Min	FG M-A	3P M-A	FT M-A	Reb OR	Reb DR	Reb TOT	Fouls PF	Fouls FD	TP	AS	TO	ST	Blocks BS	Blocks BA	+/-
14	Brandon Noel	F	36:56	1-11	0-3	2-2	1	7	8	3	2	4	2	3	1	0	2	-10
12	AJ Braun	C	22:20	2-5	0-0	0-0	4	3	7	4	0	4	0	2	0	0	1	-16
3	Alex Huibregtse	G	35:32	5-11	3-6	2-3	0	4	4	4	4	15	0	1	0	1	1	-5
23	Tanner Holden	G	36:54	8-17	1-1	7-7	4	4	8	4	9	24	8	1	1	0	1	-6
30	Kaden Brown	G	15:39	1-6	0-4	0-0	1	3	4	3	0	2	2	3	0	0	1	-16
22	Andrew Welage		32:39	8-13	7-10	2-5	0	2	2	2	3	25	1	2	0	0	0	-1
2	Drey Carter		11:06	3-3	0-0	0-0	2	1	3	4	0	6	1	0	0	0	0	5
21	Logan Woods		08:34	0-2	0-2	0-0	1	0	1	1	1	0	1	0	0	0	0	4
5	Bo Myers		00:21	0-0	0-0	0-0	0	0	0	0	0	0	0	0	0	0	0	0
	Team						1	2	3			0		0				
	Totals			28-68	11-26	13-17	14	26	40	25	19	80	15	12	2	1	6	-9

Technical Fouls: NONE

Shooting By Period			
1st	FG%	16-34	47.1%
	3PT%	7-16	43.8%
	FT%	10-11	90.9%
2nd	FG%	12-34	35.3%
	3PT%	4-10	40.0%
	FT%	3-6	50%
GM	FG%	28-68	41.2%
	3PT%	11-26	42.3%
	FT%	13-17	76.5%

Dead Ball Rebounds: 1, 0

Indiana - 89 Record: 3-0

NO.	Name		Min	FG M-A	3P M-A	FT M-A	Reb OR	Reb DR	Reb TOT	Fouls PF	Fouls FD	TP	AS	TO	ST	Blocks BS	Blocks BA	+/-
5	Malik Reneau	F	29:14	8-13	0-1	0-3	3	5	8	1	5	16	5	2	0	1	0	9
21	Mackenzie Mgbako	F	23:05	3-9	1-7	6-6	1	4	5	4	3	13	2	0	1	0	0	13
1	Kel'el Ware	C	32:14	9-11	0-0	4-5	2	10	12	1	4	22	2	1	0	2	0	1
0	Xavier Johnson	G	26:29	4-9	1-2	0-0	0	1	1	3	2	9	1	1	0	1	1	3
32	Trey Galloway	G	28:22	3-7	1-4	8-10	0	1	1	3	6	15	6	0	1	0	0	6
2	Gabe Cupps		17:45	0-1	0-0	0-0	0	4	4	1	0	0	1	2	0	0	0	9
24	Payton Sparks		07:24	0-1	0-0	1-4	0	0	0	1	2	1	0	1	0	1	0	9
4	Anthony Walker		10:46	2-5	0-2	1-1	0	1	1	1	1	5	1	1	0	0	0	0
11	CJ Gunn		15:01	2-3	0-0	0-0	0	1	1	1	0	4	2	0	1	0	0	-1
10	Kaleb Banks		09:40	2-2	0-0	0-3	1	2	3	3	2	4	0	0	0	1	0	-4
	Team						1	0	1			0		0				
	Totals			33-61	3-16	20-32	8	29	37	19	25	89	20	8	3	6	1	9

Technical Fouls: NONE

Shooting By Period			
1st	FG%	20-30	66.7%
	3PT%	3-8	37.5%
	FT%	11-19	57.9%
2nd	FG%	13-31	41.9%
	3PT%	0-8	0.0%
	FT%	9-13	69.2%
GM	FG%	33-61	54.1%
	3PT%	3-16	18.8%
	FT%	20-32	62.5%

Dead Ball Rebounds: 6, 0

	WSU	IU
Biggest lead	0 (1st 20:00)	15 (1st 10:10)
Best Scoring Run	7(2nd 8:28)	7(1st 14:34)
Lead Changes	0	
Times Tied	1	
Time with Lead	00:00	38:53

Points from	WSU	IU
Turnovers	4	17
Paint	24	56
Second Chance	15	10
Fast Breaks	14	18
Bench	31	14

Period by Period Scoring	1st	2nd	TOT
WSU	49	31	80
IU	54	35	89

Game 4
vs. No. 5/4 UConn

Official Basketball Box Score - Final
UConn at Indiana
11/19/23 Madison Square Garden, New York
2023-24 Men's Basketball

Game Time: 1:00 PM
Game Duration: 2:10

Officials: Lamar Simpson, Greg Evans, Tom Morrissey

UConn - 77 Record: 4-0

NO.	Name		Min	FG M-A	3P M-A	FT M-A	Reb OR	Reb DR	Reb TOT	Fouls PF	Fouls FD	TP	AS	TO	ST	Blocks BS	Blocks BA	+/-
11	Alex Karaban	F	30:08	5-10	2-6	1-1	0	6	6	4	1	13	1	2	1	0	0	20
32	Donovan Clingan	C	30:10	1-3	0-0	5-8	7	2	9	1	5	7	2	2	2	2	1	17
1	Solomon Ball	G	25:31	4-10	1-5	0-0	0	1	1	1	0	9	1	0	0	0	1	17
2	Tristen Newton	G	34:21	7-16	1-4	8-10	2	9	11	3	10	23	6	2	2	0	1	23
12	Cam Spencer	G	32:07	5-8	2-4	6-6	1	4	5	4	4	18	2	2	1	0	0	15
10	Hassan Diarra		16:31	1-4	0-2	0-0	2	3	5	2	1	2	6	1	0	1	0	11
35	Samson Johnson		11:22	1-3	0-0	0-0	3	1	4	4	0	2	0	1	1	1	0	5
3	Jaylin Stewart		08:33	0-1	0-0	0-0	0	0	0	0	0	0	1	1	1	0	0	4
23	Jayden Ross		03:19	0-0	0-0	0-0	0	0	0	1	0	0	0	1	0	0	0	-2
24	Youssouf Singare		02:32	0-0	0-0	0-0	0	2	2	1	0	0	0	0	0	0	0	-1
33	Apostolos Roumoglou		02:32	1-1	1-1	0-0	0	0	0	0	0	3	0	0	0	0	0	-1
20	Andrew Hurley		01:37	0-0	0-0	0-0	0	0	0	0	0	0	0	1	0	0	0	-4
40	Andre Johnson Jr.		01:17	0-0	0-0	0-0	0	0	0	0	0	0	0	0	0	0	0	-4
	Team						0	1	1			0		1				
	Totals			25-56	7-22	20-25	15	29	44	21	21	77	19	14	8	4	3	20

Technical Fouls: NONE

Shooting By Period			
1st	FG%	11-29	37.9%
	3PT%	4-13	30.8%
	FT%	11-14	78.6%
2nd	FG%	14-27	51.9%
	3PT%	3-9	33.3%
	FT%	9-11	81.8%
GM	FG%	25-56	44.6%
	3PT%	7-22	31.8%
	FT%	20-25	80.0%

Dead Ball Rebounds: 3, 0

Indiana - 57 Record: 3-1

NO.	Name		Min	FG M-A	3P M-A	FT M-A	Reb OR	Reb DR	Reb TOT	Fouls PF	Fouls FD	TP	AS	TO	ST	Blocks BS	Blocks BA	+/-
5	Malik Reneau	F	27:03	7-9	0-0	4-4	0	3	3	5	4	18	1	3	1	3	0	-5
21	Mackenzie Mgbako	F	23:23	0-3	0-1	2-2	0	1	1	2	1	2	1	1	0	0	0	-5
1	Kel'el Ware	C	32:22	2-10	2-4	5-6	1	7	8	2	5	11	0	3	0	0	2	-17
0	Xavier Johnson	G	13:44	1-2	0-1	2-2	0	0	0	4	2	4	1	2	1	0	0	-10
32	Trey Galloway	G	36:03	4-8	1-3	1-2	0	1	1	1	1	10	0	1	0	0	1	-20
2	Gabe Cupps		18:39	0-1	0-0	0-0	0	1	1	0	1	0	2	1	0	0	0	-12
24	Payton Sparks		07:38	0-0	0-0	0-2	1	0	1	2	1	0	0	0	1	0	0	-3
10	Kaleb Banks		09:10	0-2	0-1	0-0	0	1	1	2	0	0	1	0	0	0	1	-3
4	Anthony Walker		11:42	1-3	0-0	3-6	0	0	0	0	4	5	0	0	0	0	0	-15
11	CJ Gunn		20:16	2-7	0-3	3-4	0	1	1	3	2	7	0	1	4	0	0	-10
	Team						2	3	5			0		0				
	Totals			17-45	3-13	20-28	4	18	22	21	21	57	6	12	7	3	4	-20

Technical Fouls: NONE

Shooting By Period			
1st	FG%	10-27	37.0%
	3PT%	2-6	33.3%
	FT%	8-9	88.9%
2nd	FG%	7-18	38.9%
	3PT%	1-7	14.3%
	FT%	12-19	63.2%
GM	FG%	17-45	37.8%
	3PT%	3-13	23.1%
	FT%	20-28	71.4%

Dead Ball Rebounds: 3, 0

	CONN	IND
Biggest lead	24 (2nd 1:55)	2 (1st 17:22)
Best Scoring Run	10(2nd 4:43)	7(2nd 16:21)
Lead Changes	2	
Times Tied	3	
Time with Lead	35:47	01:22

Points from	CONN	IND
Turnovers	16	16
Paint	32	22
Second Chance	16	0
Fast Breaks	4	6
Bench	7	12

Period by Period Scoring	1st	2nd	TOT
CONN	37	40	77
IND	30	27	57

2023-24 BOX SCORES

Game 5
vs. Louisville

Official Basketball Box Score - Final
Indiana at Louisville
11/20/23 Madison Square Garden, New York
2023 Seaha Empire Classic - Third-Place Game

Game Time: 4:30 PM
Game Duration: 2:05

Officials: Brian O'Connell, Tom Morrissey, Sean Hull

Indiana - 74 Record: 4-1

NO.	Name		Min	FG M-A	3P M-A	FT M-A	Reb OR	Reb DR	Reb TOT	Fouls PF	Fouls FD	TP	AS	TO	ST	Blocks BS	Blocks BA	+/-
5	Malik Reneau	F	20:03	3-5	0-1	6-6	1	2	3	4	3	12	2	2	1	0	1	7
21	Mackenzie Mgbako	F	09:12	2-5	0-3	0-0	0	1	1	2	0	4	3	0	1	0	0	-3
1	Kel'el Ware	C	25:58	5-11	0-0	2-3	1	6	7	4	3	12	2	0	0	2	0	13
0	Xavier Johnson	G	30:57	2-4	1-1	9-12	0	4	4	2	6	14	5	2	1	0	0	5
32	Trey Galloway	G	31:57	1-7	0-4	0-0	0	4	4	0	0	2	2	3	2	0	0	13
10	Kaleb Banks		25:12	1-2	0-0	2-4	2	6	8	3	2	4	3	0	3	3	0	9
11	CJ Gunn		13:36	3-7	0-0	0-0	0	0	0	1	1	6	0	1	0	0	0	-4
2	Gabe Cupps		09:07	0-0	0-0	0-0	0	1	1	2	0	0	1	1	0	0	0	4
24	Payton Sparks		14:02	4-5	0-0	1-4	0	3	3	0	3	9	0	1	0	1	0	-5
4	Anthony Walker		19:57	3-7	0-2	5-5	3	4	7	0	5	11	0	1	0	1	1	1
	Team						0	1	1			0		0				
	Totals			24-53	1-11	25-34	7	32	39	18	23	74	18	11	8	7	2	8

Technical Fouls: NONE

Shooting By Period			
1st	FG%	12-28	42.9%
	3PT%	1-7	14.3%
	FT%	9-11	81.8%
2nd	FG%	12-25	48.0%
	3PT%	0-4	0.0%
	FT%	16-23	69.6%
GM	FG%	24-53	45.3%
	3PT%	1-11	9.1%
	FT%	25-34	73.5%

Dead Ball Rebounds: 3, 0

Louisville - 66 Record: 2-3

NO.	Name		Min	FG M-A	3P M-A	FT M-A	Reb OR	Reb DR	Reb TOT	Fouls PF	Fouls FD	TP	AS	TO	ST	Blocks BS	Blocks BA	+/-
0	Mike James	F	31:37	2-6	0-2	4-4	0	7	7	3	3	8	0	0	1	0	0	-16
5	Brandon Huntley-Hatfield	F	35:00	3-9	0-0	0-0	2	7	9	4	0	6	2	1	0	1	2	-11
11	Dennis Evans	C	07:21	0-0	0-0	0-0	0	0	0	2	0	0	0	0	0	1	0	3
22	Tre White	G	30:20	3-9	1-3	3-6	1	4	5	2	3	10	1	3	2	0	2	0
55	Skyy Clark	G	32:52	5-15	2-9	7-9	0	1	1	2	5	19	2	4	1	0	1	-11
12	JJ Traynor		18:29	3-6	1-2	2-4	1	3	4	2	2	9	0	1	0	0	0	-16
1	Curtis Williams		08:28	1-3	1-2	0-0	0	1	1	0	0	3	0	0	0	0	1	-1
4	Ty-Laur Johnson		16:57	1-5	0-1	4-4	0	0	0	5	3	6	4	1	1	0	1	4
13	Danilo Jovanovich		02:09	0-0	0-0	0-0	0	0	0	0	0	0	0	0	0	0	0	-5
10	Kaleb Glenn		12:24	2-3	0-0	1-2	1	2	3	2	2	5	0	1	1	0	0	17
23	Zan Payne		04:23	0-0	0-0	0-0	0	0	0	1	0	0	0	0	0	0	0	-4
	Team						3	2	5			0		0				
	Totals			20-56	5-19	21-29	8	27	35	23	18	66	9	11	6	2	7	-8

Technical Fouls: NONE

Shooting By Period			
1st	FG%	9-30	30.0%
	3PT%	3-11	27.3%
	FT%	8-13	61.5%
2nd	FG%	11-26	42.3%
	3PT%	2-8	25.0%
	FT%	13-16	81.3%
GM	FG%	20-56	35.7%
	3PT%	5-19	26.3%
	FT%	21-29	72.4%

Dead Ball Rebounds: 4, 1

	IND	LOU
Biggest lead	10 (1st 1:51)	7 (2nd 9:04)
Best Scoring Run	13(2nd 0:10)	7(2nd 10:32)
Lead Changes	4	
Times Tied	2	
Time with Lead	21:49	16:38

Points from	IND	LOU
Turnovers	9	10
Paint	42	28
Second Chance	8	8
Fast Breaks	10	8
Bench	30	23

Period by Period Scoring	1st	2nd	TOT
IND	34	40	74
LOU	29	37	66

Game 6
vs. Harvard

Official Basketball Box Score - Final
Harvard at Indiana
11/26/23 Gainbridge Fieldhouse, Indianapolis, IN
2023-24 Men's Basketball

Game Time: 4:30 PM
Game Duration: 1:55
Attendance: 8,469

Officials: Brian Dorsey, Andy O'Brien, Andy Burris

Harvard - 76 Record: 5-2

NO.	Name		Min	FG M-A	3P M-A	FT M-A	Reb OR	Reb DR	Reb TOT	Fouls PF	Fouls FD	TP	AS	TO	ST	Blocks BS	Blocks BA	+/-
10	Chisom Okpara	F	21:53	5-11	2-5	1-2	0	0	0	3	2	13	2	1	0	0	2	-3
22	Justice Ajogbor	F	15:33	2-3	0-0	2-2	3	1	4	0	1	6	0	2	0	1	0	-1
2	Malik Mack	G	32:52	8-16	3-8	8-10	0	4	4	2	4	27	3	4	0	0	1	-6
13	Chandler Pigge	G	24:07	2-8	0-3	0-0	2	0	2	3	1	4	2	3	1	0	0	-14
23	Louis Lesmond	G	30:22	3-7	2-5	2-2	0	0	0	1	2	10	1	0	0	0	0	-16
15	Thomas Batties II		32:14	4-10	2-4	0-0	2	8	10	4	0	10	1	3	1	0	0	-15
35	Luca Ace-Nasteski		17:50	1-3	0-0	0-0	1	1	2	2	1	2	1	0	2	0	1	-7
55	Denham Wojcik		16:30	0-0	0-0	2-2	0	1	1	0	2	2	2	0	2	0	0	-4
0	Tyler Simon		05:22	0-0	0-0	0-0	0	0	0	0	0	0	1	0	0	0	0	4
3	Xavier Nesbitt		01:20	1-2	0-1	0-0	0	1	1	1	0	2	0	0	0	0	0	-1
14	Greg Cooper		01:20	0-0	0-0	0-0	0	0	0	0	0	0	0	0	0	0	0	-1
25	Christian Rich		00:38	0-0	0-0	0-0	0	0	0	0	0	0	0	0	0	0	0	-1
	Team						1	1	2			0		0				
	Totals			26-60	9-26	15-18	9	17	26	16	13	76	13	13	6	1	4	-13

Technical Fouls::NONE

Shooting By Period			
1st	FG%	14-28	50.0%
	3PT%	8-17	47.1%
	FT%	4-4	100%
2nd	FG%	12-32	37.5%
	3PT%	1-9	11.1%
	FT%	11-14	78.6%
GM	FG%	26-60	43.3%
	3PT%	9-26	34.6%
	FT%	15-18	83.3%

Dead Ball Rebounds: 4, 1

Indiana - 89 Record: 5-1

NO.	Name		Min	FG M-A	3P M-A	FT M-A	Reb OR	Reb DR	Reb TOT	Fouls PF	Fouls FD	TP	AS	TO	ST	Blocks BS	Blocks BA	+/-
5	Malik Reneau	F	29:52	8-14	0-0	1-2	2	2	4	1	2	17	5	4	3	0	0	10
21	Mackenzie Mgbako	F	30:46	7-13	1-5	3-3	3	5	8	1	2	18	1	2	0	0	0	23
1	Kel'el Ware	C	32:20	12-13	1-1	3-5	4	4	8	1	4	28	3	2	3	2	0	21
0	Xavier Johnson	G	12:31	1-3	0-0	1-1	0	1	1	0	2	3	1	1	1	0	1	9
32	Trey Galloway	G	36:07	2-9	0-4	0-0	0	2	2	2	1	4	5	0	1	1	0	19
2	Gabe Cupps		21:22	0-2	0-1	2-2	0	3	3	3	2	2	3	0	0	0	0	0
24	Payton Sparks		04:14	0-0	0-0	0-0	0	0	0	1	1	0	1	1	0	0	0	-4
4	Anthony Walker		13:34	3-4	0-0	3-4	2	2	4	1	2	9	0	0	0	1	0	-1
10	Kaleb Banks		10:02	2-4	2-4	0-0	0	3	3	2	0	6	0	1	0	0	0	-10
11	CJ Gunn		03:05	1-1	0-0	0-0	0	0	0	1	0	2	0	1	0	0	0	-6
3	Anthony Leal		06:07	0-0	0-0	0-0	0	1	1	0	0	0	1	0	0	0	0	4
	Team						0	0	0			0		0				
	Totals			36-63	4-15	13-17	11	23	34	13	16	89	20	12	8	4	1	13

Technical Fouls::NONE

Shooting By Period			
1st	FG%	17-31	54.8%
	3PT%	2-6	33.3%
	FT%	3-5	60%
2nd	FG%	19-32	59.4%
	3PT%	2-9	22.2%
	FT%	10-12	83.3%
GM	FG%	36-63	57.1%
	3PT%	4-15	26.7%
	FT%	13-17	76.5%

Dead Ball Rebounds: 2, 1

	HAR	IU
Biggest lead	6 (1st 9:33)	14 (2nd 1:20)
Best Scoring Run	9(2nd 19:41)	9(1st 7:09)
Lead Changes	12	
Times Tied	8	
Time with Lead	09:27	27:21

Points from	HAR	IU
Turnovers	11	20
Paint	28	50
Second Chance	18	14
Fast Breaks	11	4
Bench	16	19

Period by Period Scoring	1st	2nd	TOT
HAR	40	36	76
IU	39	50	89

Game 7
vs. Maryland

Official Basketball Box Score - Final
Maryland at Indiana
12/01/23 Simon Skjodt Assembly Hall, Bloomington, IN
2023-24 Men's Basketball

Game Time: 7:00 PM
Game Duration: 1:59
Attendance: 17,222

Officials: Terry Oglesby, Doug Sirmons, Bret Smith

Maryland - 53 Record: 4-4 (0-1)

NO.	Name		Min	FG M-A	3P M-A	FT M-A	Reb OR	Reb DR	Reb TOT	Fouls PF	Fouls FD	TP	AS	TO	ST	Blocks BS	Blocks BA	+/-
10	Julian Reese	F	31:44	5-11	0-0	4-6	1	7	8	4	5	14	1	1	2	0	1	-6
22	Jordan Geronimo	F	27:27	0-5	0-3	0-1	2	2	4	3	1	0	0	3	2	1	1	1
24	Donta Scott	F	21:32	1-8	0-1	0-1	0	3	3	2	2	2	1	2	0	1	0	-25
1	Jahmir Young	G	36:17	6-14	1-7	7-8	2	1	3	1	5	20	2	1	2	1	1	-6
5	DeShawn Harris-Smith	G	35:46	4-9	1-2	0-0	1	2	3	4	2	9	1	1	1	0	1	-7
12	Jamie Kaiser, Jr.		19:23	0-4	0-2	0-0	4	2	6	4	1	0	1	1	2	0	0	2
2	Jahari Long		18:51	4-5	0-1	0-1	0	2	2	0	1	8	2	1	0	0	0	-15
35	Caelum Swanton-Rodger		06:54	0-0	0-0	0-0	0	0	0	3	0	0	0	1	0	3	0	-2
14	Mady Traore		00:46	0-0	0-0	0-0	0	0	0	0	0	0	0	1	0	0	0	-4
11	Noah Batchelor		01:20	0-0	0-0	0-0	0	0	0	0	0	0	0	0	0	1	0	2
	Team						0	1	1			0		0				
	Totals			20-56	2-16	11-17	10	20	30	21	17	53	8	12	9	7	4	-12

Technical Fouls::NONE

Shooting By Period			
1st	FG%	12-28	42.9%
	3PT%	1-8	12.5%
	FT%	3-7	42.9%
2nd	FG%	8-28	28.6%
	3PT%	1-8	12.5%
	FT%	8-10	80%
GM	FG%	20-56	35.7%
	3PT%	2-16	12.5%
	FT%	11-17	64.7%

Dead Ball Rebounds: 6, 0

Indiana - 65 Record: 6-1 (1-0)

NO.	Name		Min	FG M-A	3P M-A	FT M-A	Reb OR	Reb DR	Reb TOT	Fouls PF	Fouls FD	TP	AS	TO	ST	Blocks BS	Blocks BA	+/-
5	Malik Reneau	F	19:29	4-6	1-2	2-2	1	4	5	4	2	11	2	4	0	1	0	2
21	Mackenzie Mgbako	F	26:17	4-9	1-2	4-4	3	4	7	1	3	13	3	0	1	0	0	13
1	Kel'el Ware	C	33:25	8-12	1-1	1-2	2	12	14	2	4	18	1	1	0	1	1	20
2	Gabe Cupps	G	23:30	0-2	0-1	0-0	0	1	1	3	1	0	0	2	2	0	0	13
32	Trey Galloway	G	33:48	6-10	0-1	0-2	3	3	6	1	1	12	6	2	0	1	0	20
11	CJ Gunn		14:58	0-4	0-0	2-4	0	0	0	2	2	2	1	0	3	0	1	-6
4	Anthony Walker		20:31	3-5	0-0	0-0	0	1	1	0	2	6	1	2	1	0	1	10
10	Kaleb Banks		13:43	1-5	0-1	0-0	2	1	3	1	3	2	2	0	0	1	3	-1
24	Payton Sparks		06:36	0-3	0-0	1-4	2	2	4	2	3	1	0	0	0	0	1	-8
3	Anthony Leal		07:45	0-1	0-1	0-0	0	1	1	1	0	0	1	2	0	0	0	-3
	Team						2	2	4			0		3				
	Totals			26-57	3-9	10-18	15	31	46	17	21	65	17	16	7	4	7	12

Technical Fouls::NONE

Shooting By Period			
1st	FG%	16-34	47.1%
	3PT%	3-6	50.0%
	FT%	5-8	62.5%
2nd	FG%	10-23	43.5%
	3PT%	0-3	0.0%
	FT%	5-10	50%
GM	FG%	26-57	45.6%
	3PT%	3-9	33.3%
	FT%	10-18	55.6%

Dead Ball Rebounds: 4, 1

	UMD	IU
Biggest lead	0 (1st 20:00)	23 (2nd 11:24)
Best Scoring Run	10(2nd 5:09)	10(2nd 14:57)
Lead Changes	0	
Times Tied	0	
Time with Lead	00:00	39:40

Points from	UMD	IU
Turnovers	16	13
Paint	26	40
Second Chance	8	14
Fast Breaks	9	11
Bench	8	11

Period by Period Scoring	1st	2nd	TOT
UMD	28	25	53
IU	40	25	65

Game 8
at Michigan

Official Basketball Box Score - Final
Indiana at Michigan
12/05/23 Crisler Center, Ann Arbor
2023-24 Men's Basketball

Game Time: 9:00 PM
Game Duration: 2:11
Attendance: 11,396

Officials: Paul Szelc, DJ Carstensen, Earl Walton

Indiana - 78 Record: 7-1 (2-0)

NO.	Name		Min	FG M-A	3P M-A	FT M-A	Reb OR	Reb DR	Reb TOT	Fouls PF	Fouls FD	TP	AS	TO	ST	Blocks BS	Blocks BA	+/-
5	Malik Reneau	F	32:44	6-11	0-0	3-4	2	4	6	2	3	15	0	4	0	2	1	6
21	Mackenzie Mgbako	F	23:13	4-6	1-2	2-2	2	2	4	0	1	11	0	2	0	0	0	-1
1	Kel'el Ware	C	24:42	6-10	0-1	1-2	0	8	8	2	4	13	1	2	1	1	0	6
2	Gabe Cupps	G	32:23	0-1	0-0	2-2	1	1	2	4	1	2	2	1	1	0	0	6
32	Trey Galloway	G	31:10	3-12	0-3	3-6	0	0	0	4	6	9	2	0	1	0	1	-3
10	Kaleb Banks		13:16	3-5	0-0	0-0	2	0	2	4	0	6	1	1	1	0	0	2
24	Payton Sparks		08:30	2-3	0-0	2-3	0	1	1	0	3	6	0	0	0	0	0	-1
11	CJ Gunn		19:58	2-6	2-3	2-2	0	2	2	1	2	8	0	2	4	1	0	5
4	Anthony Walker		14:04	4-4	0-0	0-0	1	2	3	2	1	8	1	1	0	0	0	-5
	Team						1	1	2			0		0				
	Totals			30-58	3-9	15-21	9	21	30	19	21	78	7	13	8	4	2	3

Technical Fouls::NONE

Shooting By Period			
1st	FG%	14-28	50.0%
	3PT%	2-3	66.7%
	FT%	7-8	87.5%
2nd	FG%	16-30	53.3%
	3PT%	1-6	16.7%
	FT%	8-13	61.5%
GM	FG%	30-58	51.7%
	3PT%	3-9	33.3%
	FT%	15-21	71.4%

Dead Ball Rebounds: 3, 0

Michigan - 75 Record: 4-5 (0-1)

NO.	Name		Min	FG M-A	3P M-A	FT M-A	Reb OR	Reb DR	Reb TOT	Fouls PF	Fouls FD	TP	AS	TO	ST	Blocks BS	Blocks BA	+/-
5	Terrance Williams II	F	33:05	4-8	2-5	0-0	1	1	2	3	1	10	0	0	1	0	0	-6
13	Olivier Nkamhoua	F	34:46	8-16	0-1	2-2	1	4	5	5	1	18	2	2	0	1	2	2
32	Tarris Reed Jr.	F	18:00	2-2	0-0	1-2	1	2	3	2	2	5	0	4	1	1	0	0
0	Dug McDaniel	G	38:18	3-14	0-4	7-10	0	3	3	1	5	13	2	1	2	0	1	-6
4	Nimari Burnett	G	26:42	0-4	0-3	4-4	0	1	1	4	4	4	3	0	0	0	1	-2
2	Tray Jackson		19:07	2-3	0-1	1-1	0	5	5	1	3	5	0	3	0	0	0	-1
42	Will Tschetter		21:50	6-7	1-2	4-5	2	4	6	3	3	17	1	2	0	0	0	-3
3	Jaelin Llewellyn		08:02	1-1	1-1	0-0	0	1	1	2	0	3	0	2	0	0	0	1
	Team						3	1	4			0		0				
	Totals			26-55	4-17	19-24	8	22	30	21	19	75	8	14	4	2	4	-3

Technical Fouls::NONE

Shooting By Period			
1st	FG%	13-29	44.8%
	3PT%	3-10	30.0%
	FT%	10-11	90.9%
2nd	FG%	13-26	50.0%
	3PT%	1-7	14.3%
	FT%	9-13	69.2%
GM	FG%	26-55	47.3%
	3PT%	4-17	23.5%
	FT%	19-24	79.2%

Dead Ball Rebounds: 5, 0

	IND	UOM
Biggest lead	7 (1st 8:01)	6 (2nd 8:59)
Best Scoring Run	7(2nd 7:30)	8(1st 2:18)
Lead Changes	12	
Times Tied	18	
Time with Lead	16:46	13:21

Points from	IND	UOM
Turnovers	12	10
Paint	52	28
Second Chance	9	10
Fast Breaks	5	9
Bench	28	25

Period by Period Scoring	1st	2nd	TOT
IND	37	41	78
UOM	39	36	75

2023-24 BOX SCORES

Game 9
vs. Auburn

Official Basketball Box Score - Final

Auburn at Indiana

12/09/23 State Farm Arena, Atlanta
2023-24 Men's Basketball

Game Time: 2:00 PM
Game Duration: 2:17
Attendance: 8,623

Officials: Anthony Jordan, Todd Austin, Courtney Green

Auburn - 104 Record: 6-2

NO.	Name		Min	FG M-A	3P M-A	FT M-A	Reb OR	Reb DR	Reb TOT	Fouls PF	Fouls FD	TP	AS	TO	ST	Blocks BS	Blocks BA	+/-
2	Jaylin Williams	F	29:03	8-14	2-4	6-9	2	4	6	3	6	24	7	0	1	1	1	32
4	Johni Broome	F	21:08	1-6	0-1	0-0	2	5	7	4	1	2	3	1	2	2	1	14
5	Chris Moore	F	11:34	1-3	0-1	0-0	0	2	2	1	0	2	0	0	0	0	1	-2
1	Aden Holloway	G	22:07	7-11	5-8	5-5	0	1	1	2	4	24	2	0	0	0	0	2
12	Denver Jones	G	18:32	3-6	2-4	4-4	0	1	1	0	1	12	2	1	0	0	0	8
10	Chad Baker-Mazara		22:19	4-8	1-2	2-2	1	0	1	1	4	11	4	0	1	0	0	24
31	Chaney Johnson		06:41	0-0	0-0	0-0	0	0	0	4	0	0	0	0	0	0	0	-1
0	K.D. Johnson		19:12	5-9	1-2	3-3	0	2	2	3	3	14	3	0	1	0	0	21
3	Tre Donaldson		17:53	4-7	2-4	0-0	0	7	7	1	2	10	3	0	2	0	0	26
44	Dylan Cardwell		17:37	1-2	0-0	0-0	4	4	8	1	1	2	0	0	1	0	1	18
24	Lior Berman		07:43	1-3	1-2	0-0	0	1	1	1	0	3	1	0	0	0	0	1
20	Carter Sobera		02:04	0-0	0-0	0-0	0	0	0	0	0	0	0	0	0	0	0	-1
23	Addarin Scott		02:04	0-0	0-0	0-0	0	0	0	0	0	0	0	0	0	0	0	-1
55	Jalen Harper		02:04	0-3	0-1	0-0	0	0	0	0	0	0	0	0	0	0	0	-1
	Team						2	1	3			0		1				
	Totals			35-72	14-29	20-23	11	28	39	21	22	104	25	3	8	3	4	28

Technical Fouls: NONE

Shooting By Period			
1st	FG%	17-37	45.9%
	3PT%	6-17	35.3%
	FT%	12-13	92.3%
2nd	FG%	18-35	51.4%
	3PT%	8-12	66.7%
	FT%	8-10	80%
GM	FG%	35-72	48.6%
	3PT%	14-29	48.3%
	FT%	20-23	87.0%

Dead Ball Rebounds: 2, 0

Indiana - 76 Record: 7-2

NO.	Name		Min	FG M-A	3P M-A	FT M-A	Reb OR	Reb DR	Reb TOT	Fouls PF	Fouls FD	TP	AS	TO	ST	Blocks BS	Blocks BA	+/-
5	Malik Reneau	F	30:31	6-13	0-1	3-6	2	5	7	3	5	15	3	3	0	0	2	-17
21	Mackenzie Mgbako	F	23:59	2-8	2-7	4-4	0	2	2	4	2	10	2	3	0	0	0	-5
1	Kel'el Ware	C	28:25	2-8	1-2	8-10	2	6	8	1	5	13	2	1	0	1	1	-14
2	Gabe Cupps	G	31:00	4-6	2-3	1-2	0	5	5	4	2	11	2	0	2	0	0	-21
32	Trey Galloway	G	21:34	3-5	0-0	0-0	1	0	1	2	2	6	2	1	0	0	0	-5
11	CJ Gunn		18:17	1-3	1-2	0-0	0	1	1	3	1	3	0	1	0	1	0	-17
10	Kaleb Banks		16:01	2-5	0-2	0-0	0	1	1	3	0	4	1	1	0	0	0	-23
24	Payton Sparks		08:28	1-3	0-0	1-2	1	1	2	0	1	3	0	0	0	0	0	-14
4	Anthony Walker		12:36	3-5	0-0	3-3	1	4	5	2	2	9	1	1	0	2	0	-11
3	Anthony Leal		09:09	0-0	0-0	2-2	0	0	0	0	1	2	1	0	0	0	0	-13
	Team						1	2	3			0		1				
	Totals			24-56	6-17	22-29	8	27	35	22	21	76	14	12	2	4	3	-28

Technical Fouls: NONE

Shooting By Period			
1st	FG%	10-29	34.5%
	3PT%	4-9	44.4%
	FT%	10-13	76.9%
2nd	FG%	14-27	51.9%
	3PT%	2-8	25.0%
	FT%	12-16	75%
GM	FG%	24-56	42.9%
	3PT%	6-17	35.3%
	FT%	22-29	75.9%

Dead Ball Rebounds: 3, 0

	AUB	IND
Biggest lead	30 (2nd 2:21)	12 (1st 12:54)
Best Scoring Run	12(1st 5:34)	8(2nd 16:37)
Lead Changes	1	
Times Tied	2	
Time with Lead	27:23	10:59

Points from	AUB	IND
Turnovers	15	2
Paint	32	30
Second Chance	11	8
Fast Breaks	20	10
Bench	40	21

Period by Period Scoring	1st	2nd	TOT
AUB	52	52	104
IND	34	42	76

Game 10
vs. No. 2/2 Kansas

Official Basketball Box Score - Final

Kansas at Indiana

12/16/23 Simon Skjodt Assembly Hall, Bloomington, Ind
2023-24 Men's Basketball

Game Time: 12:30 PM
Game Duration: 2:10
Attendance: 17,222

Officials: Paul Szelc, Bret Smith, Brooks Wells

Kansas - 75 Record: 10-1

NO.	Name		Min	FG M-A	3P M-A	FT M-A	Reb OR	Reb DR	Reb TOT	Fouls PF	Fouls FD	TP	AS	TO	ST	Blocks BS	Blocks BA	+/-
24	KJ Adams, Jr.	F	35:51	6-12	0-0	2-3	4	0	4	3	3	14	3	3	1	1	0	8
1	Hunter Dickinson	C	37:51	8-17	0-1	1-2	3	11	14	1	4	17	1	1	1	1	1	9
3	Dajuan Harris Jr.	G	40:00	5-9	2-4	0-0	0	2	2	2	0	12	5	3	2	0	0	4
13	Elmarko Jackson	G	24:59	2-6	1-3	0-0	0	1	1	1	0	5	3	1	2	0	0	-6
15	Kevin McCullar Jr.	G	37:15	3-11	2-5	13-16	0	6	6	4	10	21	4	2	3	1	1	0
10	Johnny Furphy		07:23	0-1	0-1	1-2	0	2	2	1	1	1	0	0	0	1	0	7
25	Nicolas Timberlake		06:18	0-2	0-2	0-1	0	1	1	1	2	0	1	0	0	0	0	-5
23	Parker Braun		02:01	1-1	0-0	0-0	0	0	0	1	0	2	0	0	0	0	0	-6
11	Jamari McDowell		08:22	1-2	1-2	0-0	0	1	1	1	1	3	1	1	0	0	0	9
	Team						2	3	5			0		0				
	Totals			26-61	6-18	17-24	9	27	36	15	21	75	18	11	9	4	2	4

Technical Fouls: NONE

Shooting By Period			
1st	FG%	12-34	35.3%
	3PT%	2-10	20.0%
	FT%	6-10	60%
2nd	FG%	14-27	51.9%
	3PT%	4-8	50.0%
	FT%	11-14	78.6%
GM	FG%	26-61	42.6%
	3PT%	6-18	33.3%
	FT%	17-24	70.8%

Dead Ball Rebounds: 5, 0

Indiana - 71 Record: 7-3

NO.	Name		Min	FG M-A	3P M-A	FT M-A	Reb OR	Reb DR	Reb TOT	Fouls PF	Fouls FD	TP	AS	TO	ST	Blocks BS	Blocks BA	+/-
5	Malik Reneau	F	24:34	5-13	2-4	1-2	2	1	3	4	2	13	4	2	0	0	1	-7
21	Mackenzie Mgbako	F	24:28	4-9	2-4	4-5	0	5	5	4	3	14	0	2	1	0	0	12
1	Kel'el Ware	C	39:18	3-12	0-2	5-6	3	12	15	2	3	11	2	3	2	1	2	-4
2	Gabe Cupps	G	37:23	1-4	0-1	0-0	0	2	2	2	1	2	1	1	2	0	0	-4
32	Trey Galloway	G	37:50	12-17	2-4	2-4	1	2	3	5	3	28	1	5	0	0	0	-1
10	Kaleb Banks		15:32	0-2	0-1	0-0	0	0	0	4	0	0	1	1	0	0	1	-16
4	Anthony Walker		16:08	0-1	0-0	3-4	0	3	3	0	2	3	1	0	1	1	0	3
11	CJ Gunn		04:47	0-1	0-0	0-1	0	2	2	0	1	0	0	0	0	0	0	-3
	Team						4	1	5			0		0				
	Totals			25-59	6-16	15-22	10	28	38	21	15	71	10	14	6	2	4	-4

Technical Fouls: NONE

Shooting By Period			
1st	FG%	14-26	53.8%
	3PT%	3-7	42.9%
	FT%	9-14	64.3%
2nd	FG%	11-33	33.3%
	3PT%	3-9	33.3%
	FT%	6-8	75%
GM	FG%	25-59	42.4%
	3PT%	6-16	37.5%
	FT%	15-22	68.2%

Dead Ball Rebounds: 4, 0

	KU	IU
Biggest lead	5 (2nd 2:33)	13 (2nd 15:07)
Best Scoring Run	5(1st 14:17)	8(1st 5:01)
Lead Changes	3	
Times Tied	1	
Time with Lead	04:15	35:01

Points from	KU	IU
Turnovers	12	9
Paint	36	36
Second Chance	10	12
Fast Breaks	9	14
Bench	6	3

Period by Period Scoring	1st	2nd	TOT
KU	32	43	75
IU	40	31	71

Game 11
vs. Morehead State

Official Basketball Box Score - Final

Morehead St. at Indiana

12/19/23 Simon Skjodt Assembly Hall, Bloomington, Indiana
2023-24 Men's Basketball

Game Time: 6:30 PM
Game Duration: 2:04
Attendance: 15,852

Officials: Mike Pearson, Earl Walton, Lewis Garrison

Morehead St. - 68 Record: 8-4

NO.	Name		Min	FG M-A	3P M-A	FT M-A	Reb OR	Reb DR	Reb TOT	Fouls PF	Fouls FD	TP	AS	TO	ST	Blocks BS	Blocks BA	+/-
22	Riley Minix	F	35:07	4-13	0-4	2-3	3	8	11	3	3	10	1	2	0	2	1	-10
23	Dieonte Miles	F	25:38	2-2	0-0	2-4	1	3	4	4	3	6	0	0	0	3	0	10
2	Jordan Lathon	G	31:13	11-21	6-10	2-2	1	5	6	3	3	30	2	2	0	0	2	0
3	Drew Thelwell	G	35:13	3-10	1-5	2-2	0	3	3	1	1	9	5	2	2	0	0	-2
15	Kalil Thomas	G	17:13	3-9	2-8	0-0	0	3	3	5	0	8	0	0	0	0	0	-1
4	Eddie Ricks III		28:43	2-5	1-3	0-0	2	5	7	1	2	5	0	0	3	0	0	-7
12	George Marshall		03:44	0-2	0-2	0-0	0	0	0	3	0	0	0	0	0	0	0	-5
5	Zach Iyeyemi		09:46	0-1	0-0	0-0	1	1	2	5	0	0	0	1	0	1	0	1
1	Jerone Morton		13:23	0-2	0-2	0-0	0	0	0	1	0	0	0	0	0	0	0	9
	Team						1	2	3			0		0				
	Totals			25-65	10-34	8-11	9	30	39	26	12	68	8	7	5	6	3	-1

Technical Fouls: NONE

Shooting By Period			
1st	FG%	14-37	37.8%
	3PT%	5-18	27.8%
	FT%	3-4	75%
2nd	FG%	11-28	39.3%
	3PT%	5-16	31.3%
	FT%	5-7	71.4%
GM	FG%	25-65	38.5%
	3PT%	10-34	29.4%
	FT%	8-11	72.7%

Dead Ball Rebounds: 2, 1

Indiana - 69 Record: 8-3

NO.	Name		Min	FG M-A	3P M-A	FT M-A	Reb OR	Reb DR	Reb TOT	Fouls PF	Fouls FD	TP	AS	TO	ST	Blocks BS	Blocks BA	+/-
5	Malik Reneau	F	22:14	3-4	0-0	0-3	2	7	9	4	4	6	1	2	1	1	0	3
21	Mackenzie Mgbako	F	32:09	3-14	0-5	7-8	3	4	7	2	5	13	1	0	0	0	3	1
1	Kel'el Ware	C	31:24	3-8	0-1	4-5	1	5	6	2	5	10	2	0	0	2	0	-2
2	Gabe Cupps	G	31:59	1-4	0-1	1-3	0	5	5	0	2	3	2	0	0	0	0	13
32	Trey Galloway	G	38:21	6-13	2-4	0-2	0	0	0	1	4	14	1	3	0	0	2	2
10	Kaleb Banks		10:24	1-5	0-2	1-2	3	0	3	0	2	3	3	0	0	0	1	-4
4	Anthony Walker		22:26	7-11	1-1	3-5	2	7	9	1	4	18	2	0	0	0	0	4
11	CJ Gunn		07:07	1-3	0-2	0-0	0	0	0	0	0	2	0	0	0	0	0	-9
24	Payton Sparks		03:56	0-1	0-0	0-0	0	0	0	2	0	0	0	0	0	0	0	-3
	Team						4	4	8			0		0				
	Totals			25-63	3-16	16-28	15	32	47	12	26	69	12	5	1	3	6	1

Technical Fouls: NONE

Shooting By Period			
1st	FG%	11-32	34.4%
	3PT%	0-6	0.0%
	FT%	3-9	33.3%
2nd	FG%	14-31	45.2%
	3PT%	3-10	30.0%
	FT%	13-19	68.4%
GM	FG%	25-63	39.7%
	3PT%	3-16	18.8%
	FT%	16-28	57.1%

Dead Ball Rebounds: 4, 0

	MSU	IND
Biggest lead	15 (2nd 9:29)	3 (2nd 1:03)
Best Scoring Run	9(1st 2:07)	17(2nd 2:52)
Lead Changes	5	
Times Tied	4	
Time with Lead	32:19	05:49

Points from	MSU	IND
Turnovers	6	10
Paint	26	36
Second Chance	8	16
Fast Breaks	6	2
Bench	5	23

Period by Period Scoring	1st	2nd	TOT
MSU	36	32	68
IND	25	44	69

Game 12
vs. North Alabama

Official Basketball Box Score - Final

North Ala. at Indiana

12/21/23 Simon Skjodt Assembly Hall, Bloomington, Indiana
2023-24 Men's Basketball

Game Time: 8:30 PM
Game Duration: 1:47
Attendance: 15,865

Officials: Kelly Pfeifer, Rob Riley Sr., Edwin Young

North Ala. - 66 Record: 6-7

NO.	Name		Min	FG M-A	3P M-A	FT M-A	Reb OR	Reb DR	Reb TOT	Fouls PF	Fouls FD	TP	AS	TO	ST	Blocks BS	Blocks BA	+/-
23	Tim Smith, Jr.	F	28:29	4-9	3-8	0-0	1	4	5	2	1	11	0	2	0	2	0	-9
33	Damian Forrest	F	29:59	3-4	0-0	0-0	4	6	10	2	0	6	1	2	2	0	0	-12
0	Will Soucie	G	08:22	0-2	0-1	0-0	0	0	0	3	1	0	0	0	0	0	1	-11
5	Jacari Lane	G	26:23	4-11	0-2	4-5	0	1	1	1	5	12	4	4	0	0	0	-9
12	Detalian Brown	G	13:42	0-4	0-4	0-0	0	0	0	1	0	0	0	1	3	0	0	-16
2	Josiah Fulcher		16:09	3-6	0-0	0-0	1	3	4	0	0	6	0	0	0	1	1	-8
3	KJ Johnson		24:14	5-10	0-2	1-1	1	1	2	1	4	11	4	3	0	0	1	-7
34	Dallas Howell		23:37	5-12	4-10	0-0	2	1	3	4	0	14	2	1	1	1	1	-13
15	Eoin Nelson		10:01	0-0	0-0	0-0	1	1	2	1	1	0	0	0	0	0	0	-5
22	Marco Foster		13:34	2-5	2-5	0-0	1	2	3	1	0	6	0	0	0	0	0	2
4	Canin Jefferson		05:30	0-1	0-0	0-2	0	1	1	0	1	0	1	0	0	0	0	3
	Team						2	1	3			0		0				
	Totals			26-64	9-32	5-8	13	21	34	16	13	66	12	13	6	4	4	-17

Technical Fouls: NONE

Shooting By Period			
1st	FG%	13-28	46.4%
	3PT%	4-13	30.8%
	FT%	4-5	80%
2nd	FG%	13-36	36.1%
	3PT%	5-19	26.3%
	FT%	1-3	33.3%
GM	FG%	26-64	40.6%
	3PT%	9-32	28.1%
	FT%	5-8	62.5%

Dead Ball Rebounds: 1, 0

Indiana - 83 Record: 9-3

NO.	Name		Min	FG M-A	3P M-A	FT M-A	Reb OR	Reb DR	Reb TOT	Fouls PF	Fouls FD	TP	AS	TO	ST	Blocks BS	Blocks BA	+/-
5	Malik Reneau	F	26:47	10-14	4-4	1-1	2	5	7	0	2	25	2	4	0	0	1	27
21	Mackenzie Mgbako	F	23:20	4-9	2-6	2-2	1	4	5	0	1	12	3	1	0	1	1	13
1	Kel'el Ware	C	20:12	4-7	0-1	0-0	0	3	3	0	2	8	2	1	0	2	0	18
2	Gabe Cupps	G	25:00	2-3	1-1	0-0	1	2	3	3	1	5	2	2	2	0	0	10
32	Trey Galloway	G	28:52	2-4	2-4	2-4	2	1	3	0	2	8	9	1	1	1	0	27
11	CJ Gunn		19:38	2-6	0-1	0-0	0	1	1	2	0	4	1	0	3	0	1	-1
10	Kaleb Banks		16:40	2-6	1-3	0-1	0	1	1	4	3	5	2	0	0	0	1	4
24	Payton Sparks		12:10	0-1	0-0	0-1	1	4	5	2	2	0	1	0	1	0	0	-7
4	Anthony Walker		20:51	3-6	1-3	4-5	0	3	3	1	3	11	3	0	0	0	0	-4
3	Anthony Leal		06:30	2-2	1-1	0-0	0	0	0	1	0	5	0	1	0	0	0	-2
	Team						1	2	3			0		0				
	Totals			31-58	12-24	9-14	8	26	34	13	16	83	25	10	7	4	4	17

Technical Fouls: NONE

Shooting By Period			
1st	FG%	16-33	48.5%
	3PT%	6-14	42.9%
	FT%	5-9	55.6%
2nd	FG%	15-25	60.0%
	3PT%	6-10	60.0%
	FT%	4-5	80%
GM	FG%	31-58	53.4%
	3PT%	12-24	50.0%
	FT%	9-14	64.3%

Dead Ball Rebounds: 3, 1

	UNA	IND
Biggest lead	0 (1st 20:00)	25 (2nd 8:26)
Best Scoring Run	6(2nd 5:30)	11(2nd 14:19)
Lead Changes	0	
Times Tied	0	
Time with Lead	00:00	39:24

Points from	UNA	IND
Turnovers	7	12
Paint	30	32
Second Chance	9	10
Fast Breaks	7	18
Bench	37	25

Period by Period Scoring	1st	2nd	TOT
UNA	34	32	66
IND	43	40	83

2023-24 BOX SCORES

Game 13
vs. Kennesaw State

Official Basketball Box Score - Final
Kennesaw State at Indiana
12/29/23 Simon Skjodt Assembly Hall, Bloomington, Ind.
2023-24 Men's Basketball

Game Time: 6:00 PM
Game Duration: 2:03
Attendance: 15,689

Officials: Paul Szelc, Keith Peterson, Bill Ek

Kennesaw State - 87 Record: 9-5

NO.	Name		Min	FG M-A	3P M-A	FT M-A	Reb OR	Reb DR	Reb TOT	PF	FD	TP	AS	TO	ST	BS	BA	+/-
0	Demond Robinson	F	12:05	2-5	1-2	0-0	2	1	3	1	1	5	0	2	1	0	0	-7
25	Rongie Gordon	F	29:41	3-4	0-1	0-0	0	4	4	4	1	6	1	1	2	3	0	0
1	Terrell Burden	G	36:26	8-16	4-5	0-0	0	1	1	3	2	20	9	5	3	0	3	-7
5	Simeon Cottle	G	34:52	7-20	4-12	3-5	0	1	1	2	2	21	6	2	1	0	1	-5
23	Quincy Ademokoya	G	24:55	2-6	2-4	2-2	0	4	4	3	3	8	1	0	1	0	2	-17
3	Jamel King		17:29	0-2	0-2	0-0	1	3	4	3	0	0	0	2	0	1	0	-18
24	Jusaun Holt		23:42	7-12	5-7	0-0	4	5	9	5	2	19	3	1	2	0	0	13
2	RJ Johnson		08:18	2-4	1-2	0-0	0	0	0	2	0	5	0	2	0	0	1	-15
10	Frankquon Sherman		06:54	0-0	0-0	0-0	1	0	1	2	0	0	1	0	0	0	0	4
4	Cole LaRue		05:38	1-2	0-0	1-1	0	0	0	1	1	3	0	0	0	0	0	-13
	Team						1	0	1			0		0				
	Totals			32-71	17-35	6-8	9	19	28	26	12	87	21	15	10	4	7	-13

Technical Fouls: NONE

Shooting By Period			
1st	FG%	18-39	46.2%
	3PT%	9-18	50.0%
	FT%	1-2	50%
2nd	FG%	14-32	43.8%
	3PT%	8-17	47.1%
	FT%	5-6	83.3%
GM	FG%	32-71	45.1%
	3PT%	17-35	48.6%
	FT%	6-8	75.0%

Dead Ball Rebounds: 6, 0

Indiana - 100 Record: 10-3

NO.	Name		Min	FG M-A	3P M-A	FT M-A	Reb OR	Reb DR	Reb TOT	PF	FD	TP	AS	TO	ST	BS	BA	+/-
5	Malik Reneau	F	36:44	13-19	1-3	7-11	3	8	11	1	7	34	4	5	2	1	2	11
21	Mackenzie Mgbako	F	13:55	5-7	4-5	0-0	0	6	6	3	2	14	3	2	0	0	0	6
24	Payton Sparks	C	14:12	4-4	0-0	2-4	3	5	8	1	3	10	2	0	1	4	0	8
2	Gabe Cupps	G	26:20	1-3	0-0	0-0	0	2	2	2	0	2	1	0	2	0	0	-3
32	Trey Galloway	G	35:19	5-9	1-2	3-5	1	1	2	1	5	14	7	3	2	0	0	13
4	Anthony Walker		28:40	3-7	0-1	4-6	1	4	5	1	4	10	1	4	1	0	1	7
10	Kaleb Banks		23:39	3-7	1-4	5-7	2	3	5	1	5	12	1	2	0	0	0	7
11	CJ Gunn		08:12	1-2	0-0	0-0	0	0	0	1	0	2	0	1	1	1	1	-1
3	Anthony Leal		12:59	1-1	0-0	0-0	0	0	0	1	0	2	1	0	0	1	0	17
	Team						1	3	4			0		1				
	Totals			36-59	7-15	21-33	11	32	43	13	26	100	20	18	9	7	4	13

Technical Fouls: Bench 2nd 14:22

Shooting By Period			
1st	FG%	17-31	54.8%
	3PT%	5-9	55.6%
	FT%	11-15	73.3%
2nd	FG%	19-28	67.9%
	3PT%	2-6	33.3%
	FT%	10-18	55.6%
GM	FG%	36-59	61.0%
	3PT%	7-15	46.7%
	FT%	21-33	63.6%

Dead Ball Rebounds: 5, 0

	KSU	IU
Biggest lead	4 (2nd 13:16)	16 (2nd 3:25)
Best Scoring Run	6(2nd 13:16)	11(2nd 6:49)
Lead Changes	2	
Times Tied	2	
Time with Lead	01:58	37:14

Points from	KSU	IU
Turnovers	20	13
Paint	26	52
Second Chance	13	20
Fast Breaks	15	17
Bench	27	26

Period by Period Scoring	1st	2nd	TOT
KSU	46	41	87
IU	50	50	100

Game 14
at Nebraska

Official Basketball Box Score - Final
Indiana at Nebraska
01/03/24 Pinnacle Bank Arena, Lincoln
Nebraska vs. Indiana

Game Time: 8:07 PM
Game Duration: 2:00
Attendance: 13,446

Officials: Terry Oglesby, Keith Kimble, Kelly Pfeifer

Indiana - 70 Record: 10-4 (2-1)

NO.	Name		Min	FG M-A	3P M-A	FT M-A	Reb OR	Reb DR	Reb TOT	PF	FD	TP	AS	TO	ST	BS	BA	+/-
5	Malik Reneau	F	29:25	4-9	2-3	4-4	1	5	6	2	5	14	5	4	0	0	0	1
21	Mackenzie Mgbako	F	20:28	2-8	2-4	0-0	0	1	1	3	1	6	3	1	0	0	0	-9
1	Kel'el Ware	C	33:36	9-12	0-1	2-4	4	6	10	3	2	20	2	4	2	2	0	-15
0	Xavier Johnson	G	14:31	0-3	0-0	0-0	1	1	2	3	2	0	3	4	1	0	0	-15
32	Trey Galloway	G	30:40	4-10	2-6	0-0	0	1	1	1	1	10	2	3	1	0	0	-10
2	Gabe Cupps		26:06	2-3	1-2	0-0	0	5	5	2	1	5	3	0	0	0	0	-1
10	Kaleb Banks		10:28	0-0	0-0	1-2	0	2	2	2	1	1	0	1	0	0	0	-7
4	Anthony Walker		16:59	1-2	0-0	6-8	1	0	1	1	5	8	1	2	0	0	0	-18
3	Anthony Leal		11:50	1-1	1-1	0-1	0	3	3	0	2	3	0	0	0	0	0	-7
11	CJ Gunn		05:57	1-3	1-1	0-0	0	0	0	2	0	3	0	0	1	0	0	1
	Team						2	3	5			0		0				
	Totals			24-51	9-18	13-19	9	27	36	19	20	70	19	19	5	2	0	-16

Technical Fouls: NONE

Shooting By Period			
1st	FG%	13-28	46.4%
	3PT%	2-8	25.0%
	FT%	5-7	71.4%
2nd	FG%	11-23	47.8%
	3PT%	7-10	70.0%
	FT%	8-12	66.7%
GM	FG%	24-51	47.1%
	3PT%	9-18	50.0%
	FT%	13-19	68.4%

Dead Ball Rebounds: 4, 0

Nebraska - 86 Record: 12-2 (2-1)

NO.	Name		Min	FG M-A	3P M-A	FT M-A	Reb OR	Reb DR	Reb TOT	PF	FD	TP	AS	TO	ST	BS	BA	+/-
4	Juwan Gary	F	20:32	2-7	0-2	0-0	2	0	2	4	0	4	2	0	1	0	1	7
51	Rienk Mast	F	29:47	3-10	0-3	3-4	0	3	3	3	2	9	3	2	1	0	1	17
3	Brice Williams	G	23:32	5-10	3-4	2-3	3	3	6	2	3	15	1	3	4	0	0	7
10	Jamarques Lawrence	G	30:36	4-8	2-6	2-2	0	3	3	3	3	12	3	1	4	0	0	19
30	Keisei Tominaga	G	26:46	9-15	4-10	6-7	0	1	1	1	4	28	1	0	0	0	0	13
53	Josiah Allick		28:43	0-0	0-0	2-5	1	7	8	3	5	2	3	1	2	0	0	7
1	Sam Hoiberg		22:53	1-3	0-1	3-3	0	0	0	3	1	5	2	1	1	0	0	4
0	C.J. Wilcher		13:45	3-6	3-6	2-2	1	1	2	1	1	11	0	0	2	0	0	2
11	Eli Rice		03:26	0-0	0-0	0-0	0	1	1	0	0	0	0	0	0	0	0	4
	Team						2	1	3			0		0				
	Totals			27-59	12-32	20-26	9	20	29	20	19	86	15	8	15	0	2	16

Technical Fouls: NONE

Shooting By Period			
1st	FG%	13-27	48.1%
	3PT%	4-16	25.0%
	FT%	11-15	73.3%
2nd	FG%	14-32	43.8%
	3PT%	8-16	50.0%
	FT%	9-11	81.8%
GM	FG%	27-59	45.8%
	3PT%	12-32	37.5%
	FT%	20-26	76.9%

Dead Ball Rebounds: 2, 0

	IND	NEB
Biggest lead	5 (1st 17:27)	22 (2nd 5:23)
Best Scoring Run	6 (2nd 4:04)	9 (2nd 6:59)
Lead Changes	3	
Times Tied	5	
Time with Lead	03:50	33:32

Points from	IND	NEB
Turnovers	6	27
Paint	26	24
Second Chance	10	11
Fast Breaks	1	10
Bench	20	18

Period by Period Scoring	1st	2nd	TOT
IND	33	37	70
NEB	41	45	86

Game 15
vs. Ohio State

Official Basketball Box Score - Final
Ohio St. at Indiana
01/06/24 Simon Skjodt Assembly Hall, Bloomington
2023-24 Men's Basketball

Game Time: 8:00 PM
Game Duration: 2:10
Attendance: 16,584

Officials: Jeffery Anderson, Brian Dorsey, Steve McJunkins

Ohio St. - 65 Record: 12-3 (2-2)

NO.	Name		Min	FG M-A	3P M-A	FT M-A	Reb OR	Reb DR	Reb TOT	PF	FD	TP	AS	TO	ST	BS	BA	+/-
10	Jamison Battle	F	34:11	6-12	5-10	0-0	3	6	9	0	1	17	1	5	0	0	0	-1
34	Felix Okpara	C	29:56	2-5	0-0	2-3	5	10	15	2	3	6	1	1	0	5	0	-4
1	Roddy Gayle Jr.	G	34:52	3-17	0-5	3-3	1	5	6	3	6	9	1	5	1	1	1	-4
2	Bruce Thornton	G	30:50	4-17	0-7	1-1	0	1	1	4	4	9	5	0	1	0	1	-3
12	Evan Mahaffey	G	21:01	1-4	0-1	0-0	3	1	4	2	0	2	2	0	1	0	0	-13
23	Zed Key		17:39	4-5	1-1	2-2	4	1	5	2	1	11	1	0	0	2	0	-3
0	Scotty Middleton		17:41	4-4	1-1	0-0	0	0	0	0	0	9	0	2	0	1	0	4
4	Dale Bonner		11:00	1-5	0-2	0-0	0	2	2	2	0	2	2	0	0	1	1	-3
3	Taison Chatman		02:50	0-0	0-0	0-0	0	0	0	0	0	0	0	1	0	0	0	-3
	Team						6	1	7			0		0				
	Totals			25-69	7-27	8-9	22	27	49	15	15	65	13	14	3	10	3	-6

Technical Fouls: NONE

Shooting By Period			
1st	FG%	14-30	46.7%
	3PT%	5-15	33.3%
	FT%	5-5	100%
2nd	FG%	11-39	28.2%
	3PT%	2-12	16.7%
	FT%	3-4	75%
GM	FG%	25-69	36.2%
	3PT%	7-27	25.9%
	FT%	8-9	88.9%

Dead Ball Rebounds: 1, 0

Indiana - 71 Record: 11-4 (3-1)

NO.	Name		Min	FG M-A	3P M-A	FT M-A	Reb OR	Reb DR	Reb TOT	PF	FD	TP	AS	TO	ST	BS	BA	+/-
5	Malik Reneau	F	37:00	10-16	1-2	2-2	1	6	7	3	2	23	1	1	1	1	1	6
21	Mackenzie Mgbako	F	13:28	2-5	1-2	0-0	1	0	1	2	0	5	1	1	1	0	1	0
1	Kel'el Ware	C	30:30	4-10	0-1	0-0	2	4	6	1	1	8	2	0	2	0	3	4
0	Xavier Johnson	G	33:29	4-9	2-2	8-11	1	2	3	1	8	18	3	0	1	1	2	16
32	Trey Galloway	G	31:55	2-8	0-3	0-0	1	3	4	3	2	4	7	1	2	0	1	4
2	Gabe Cupps		04:04	0-0	0-0	0-0	0	0	0	0	0	0	1	1	0	0	0	-9
4	Anthony Walker		12:29	0-2	0-0	1-2	0	3	3	3	1	1	0	0	0	1	1	2
10	Kaleb Banks		13:27	1-2	0-0	0-0	0	1	1	1	0	2	1	0	0	0	1	-4
11	CJ Gunn		23:38	4-7	1-2	1-1	0	0	0	1	1	10	0	0	1	0	0	11
	Team						2	1	3			0		0				
	Totals			27-59	5-12	12-16	8	20	28	15	15	71	16	4	8	3	10	6

Technical Fouls: NONE

Shooting By Period			
1st	FG%	15-32	46.9%
	3PT%	2-4	50.0%
	FT%	5-6	83.3%
2nd	FG%	12-27	44.4%
	3PT%	3-8	37.5%
	FT%	7-10	70%
GM	FG%	27-59	45.8%
	3PT%	5-12	41.7%
	FT%	12-16	75.0%

Dead Ball Rebounds: 1, 2

	OSU	IND
Biggest lead	9 (2nd 18:11)	10 (2nd 3:34)
Best Scoring Run	12(1st 10:20)	8(2nd 15:13)
Lead Changes	4	
Times Tied	5	
Time with Lead	20:18	17:11

Points from	OSU	IND
Turnovers	5	22
Paint	24	40
Second Chance	24	9
Fast Breaks	3	9
Bench	22	13

Period by Period Scoring	1st	2nd	TOT
OSU	38	27	65
IND	37	34	71

Game 16
at Rutgers

Official Basketball Box Score - Final
Indiana at Rutgers
01/09/24 Jersey Mike's Arena, Piscataway
2023-24 Men's Basketball

Game Time: 7:00 PM
Game Duration: 2:07
Attendance: 8,000

Officials: Doug Sirmons, Bart Lenox, Eric Curry

Indiana - 57 Record: 11-5 (3-2)

NO.	Name		Min	FG M-A	3P M-A	FT M-A	Reb OR	Reb DR	Reb TOT	PF	FD	TP	AS	TO	ST	BS	BA	+/-
5	Malik Reneau	F	35:42	6-10	1-4	0-2	0	6	6	3	3	13	7	3	1	1	1	-3
21	Mackenzie Mgbako	F	29:49	4-11	3-8	2-5	1	4	5	5	2	13	2	2	1	0	2	3
1	Kel'el Ware	C	35:44	5-10	1-1	2-6	4	13	17	2	5	13	0	2	0	3	0	-3
0	Xavier Johnson	G	23:26	1-4	0-2	0-0	0	1	1	2	1	2	2	5	3	0	0	1
32	Trey Galloway	G	33:31	4-13	0-4	0-2	1	1	2	4	2	8	5	2	3	1	3	-5
11	CJ Gunn		20:56	2-7	2-6	0-0	0	1	1	3	0	6	0	0	2	0	0	-5
2	Gabe Cupps		05:38	1-1	0-0	0-0	0	0	0	1	0	2	0	1	0	0	0	-9
10	Kaleb Banks		03:57	0-1	0-0	0-0	0	0	0	0	0	0	0	0	0	0	1	-5
4	Anthony Walker		05:56	0-1	0-1	0-0	0	3	3	1	0	0	1	2	0	0	0	-10
24	Payton Sparks		02:38	0-0	0-0	0-0	1	1	2	0	0	0	0	1	0	0	0	-2
3	Anthony Leal		02:43	0-0	0-0	0-0	0	0	0	0	0	0	0	0	0	0	0	-7
	Team						1	2	3			0		0				
	Totals			23-58	7-26	4-15	8	32	40	21	13	57	17	18	10	5	7	-9

Technical Fouls: NONE

Shooting By Period			
1st	FG%	12-25	48.0%
	3PT%	3-10	30.0%
	FT%	0-3	0%
2nd	FG%	11-33	33.3%
	3PT%	4-16	25.0%
	FT%	4-12	33.3%
GM	FG%	23-58	39.7%
	3PT%	7-26	26.9%
	FT%	4-15	26.7%

Dead Ball Rebounds: 6, 0

Rutgers - 66 Record: 9-6 (1-3)

NO.	Name		Min	FG M-A	3P M-A	FT M-A	Reb OR	Reb DR	Reb TOT	PF	FD	TP	AS	TO	ST	BS	BA	+/-
3	Mawot Mag	F	34:29	4-12	1-5	4-6	3	5	8	3	3	13	4	1	3	0	1	12
5	Aundre Hyatt	F	30:29	3-8	2-6	4-5	2	4	6	0	5	12	1	2	1	1	0	10
11	Clifford Omoruyi	C	31:40	2-7	0-0	1-2	3	8	11	0	2	5	1	2	1	5	0	17
0	Derek Simpson	G	25:07	2-13	1-3	5-7	0	3	3	0	5	10	3	2	1	0	3	18
24	Austin Williams	G	23:30	5-9	0-1	0-0	2	4	6	3	1	10	1	2	2	1	1	9
1	Jamichael Davis		21:14	4-9	1-4	1-2	2	4	6	0	2	10	0	4	1	0	0	-2
2	Noah Fernandes		10:11	0-2	0-1	2-2	0	0	0	0	1	2	1	0	0	0	0	-7
13	Antwone Woolfolk		08:20	1-2	0-0	0-2	1	1	2	4	1	2	0	2	0	0	0	-8
10	Gavin Griffiths		05:10	0-2	0-2	0-0	0	0	0	0	0	0	0	0	0	0	0	-4
9	Oskar Palmquist		09:49	0-1	0-0	2-2	2	1	3	3	1	2	1	0	0	0	0	0
	Team						4	2	6			0		0				
	Totals			21-65	5-22	19-28	19	32	51	13	21	66	12	15	9	7	5	9

Technical Fouls: NONE

Shooting By Period			
1st	FG%	12-35	34.3%
	3PT%	2-11	18.2%
	FT%	4-5	80%
2nd	FG%	9-30	30.0%
	3PT%	3-11	27.3%
	FT%	15-23	65.2%
GM	FG%	21-65	32.3%
	3PT%	5-22	22.7%
	FT%	19-28	67.9%

Dead Ball Rebounds: 2, 0

	IND	RU
Biggest lead	7 (1st 11:02)	13 (2nd 6:32)
Best Scoring Run	7(1st 14:40)	12(2nd 6:32)
Lead Changes	5	
Times Tied	5	
Time with Lead	13:19	21:55

Points from	IND	RU
Turnovers	9	18
Paint	32	24
Second Chance	1	12
Fast Breaks	15	19
Bench	8	16

Period by Period Scoring	1st	2nd	TOT
IND	27	30	57
RU	30	36	66

2023-24 BOX SCORES

Game 17
vs. Minnesota

Official Basketball Box Score - Final
Minnesota at Indiana
01/12/24 Simon Skjodt Assembly Hall, Bloomington, Indiana
2023-24 Men's Basketball

Game Time: 6:30 PM
Game Duration: 2:07
Attendance: 17,222

Officials: Earl Walton, Nate Harris, Tim Comer

Minnesota - 62 Record: 12-4 (3-2)

NO.	Name		Min	FG M-A	3P M-A	FT M-A	Reb OR	Reb DR	Reb TOT	PF	FD	TP	AS	TO	ST	BS	BA	+/-
1	Joshua Ola-Joseph	F	30:12	5-8	0-0	2-4	2	3	5	2	3	12	0	1	0	2	0	-20
3	Dawson Garcia	F	25:17	4-7	0-2	6-7	4	5	9	3	4	14	1	3	1	0	1	-13
0	Elijah Hawkins	G	36:14	2-12	1-8	0-0	0	3	3	2	2	5	6	2	1	0	1	-3
2	Mike Mitchell Jr.	G	19:37	0-6	0-2	0-0	0	1	1	3	1	0	1	2	2	0	0	-18
24	Cam Christie	G	27:35	2-10	2-6	1-3	0	5	5	3	1	7	1	1	0	0	0	-18
21	Pharrel Payne		29:31	7-8	0-0	3-8	4	6	10	2	5	17	0	2	1	5	0	-3
4	Braeden Carrington		13:41	3-5	0-1	1-2	0	2	2	4	2	7	0	0	0	0	0	5
5	Isaiah Ihnen		10:03	0-2	0-1	0-0	2	2	4	2	0	0	0	2	1	0	0	0
23	Parker Fox		07:50	0-1	0-0	0-0	0	1	1	1	0	0	0	0	1	0	0	10
	Team						1	1	2			0		1				
	Totals			23-59	3-20	13-24	13	29	42	22	18	62	9	14	7	7	2	-12

Technical Fouls: NONE

Shooting By Period			
1st	FG%	11-29	37.9%
	3PT%	2-6	33.3%
	FT%	7-10	70%
2nd	FG%	12-30	40.0%
	3PT%	1-14	7.1%
	FT%	6-14	42.9%
GM	FG%	23-59	39.0%
	3PT%	3-20	15.0%
	FT%	13-24	54.2%

Dead Ball Rebounds: 6, 0

Indiana - 74 Record: 12-5 (4-2)

NO.	Name		Min	FG M-A	3P M-A	FT M-A	Reb OR	Reb DR	Reb TOT	PF	FD	TP	AS	TO	ST	BS	BA	+/-
5	Malik Reneau	F	29:44	7-15	0-1	2-5	2	4	6	2	5	16	3	2	0	0	3	16
21	Mackenzie Mgbako	F	34:29	6-12	2-4	5-7	2	2	4	4	5	19	2	1	1	0	0	19
1	Kel'el Ware	C	32:06	6-11	2-2	3-5	4	10	14	4	3	17	2	2	0	2	0	19
2	Gabe Cupps	G	30:17	0-5	0-1	0-1	0	4	4	2	3	0	1	1	0	0	0	19
32	Trey Galloway	G	25:10	4-5	2-3	0-2	1	2	3	2	1	10	7	0	4	0	0	18
0	Xavier Johnson		17:07	0-2	0-1	2-2	1	0	1	1	2	2	1	2	1	0	1	-13
4	Anthony Walker		15:31	3-7	0-1	3-3	2	1	3	3	2	9	1	0	0	0	2	-12
11	CJ Gunn		12:57	0-3	0-1	1-2	0	2	2	0	1	1	0	1	0	0	1	-7
10	Kaleb Banks		02:39	0-0	0-0	0-0	0	1	1	0	0	0	0	0	0	0	0	1
	Team						0	2	2			0		1				
	Totals			26-60	6-14	16-27	12	28	40	18	22	74	17	10	6	2	7	12

Technical Fouls: NONE

Shooting By Period			
1st	FG%	15-37	40.5%
	3PT%	4-10	40.0%
	FT%	7-13	53.8%
2nd	FG%	11-23	47.8%
	3PT%	2-4	50.0%
	FT%	9-14	64.3%
GM	FG%	26-60	43.3%
	3PT%	6-14	42.9%
	FT%	16-27	59.3%

Dead Ball Rebounds: 4, 0

	MIN	IND
Biggest lead	0 (1st 20:00)	21 (2nd 15:08)
Best Scoring Run	11(1st 6:18)	11(2nd 15:08)
Lead Changes	0	
Times Tied	0	
Time with Lead	00:00	39:42

Points from	MIN	IND
Turnovers	10	16
Paint	36	38
Second Chance	14	10
Fast Breaks	7	10
Bench	24	12

Period by Period Scoring	1st	2nd	TOT
MIN	31	31	62
IND	41	33	74

Game 18
vs. No. 2/2 Purdue

Official Basketball Box Score - Final
Purdue at Indiana
01/16/24 Simon Skjodt Assembly Hall, Bloomington, Indiana
2023-24 Men's Basketball

Game Time: 7:00 PM
Game Duration: 1:51
Attendance: 17,222

Officials: DJ Carstensen, Doug Sirmons, Kipp Kissinger

Purdue - 87 Record: 16-2 (5-2)

NO.	Name		Min	FG M-A	3P M-A	FT M-A	Reb OR	Reb DR	Reb TOT	PF	FD	TP	AS	TO	ST	BS	BA	+/-
4	Trey Kaufman-Renn	F	16:10	1-3	0-1	1-2	4	2	6	3	1	3	0	1	1	0	0	4
15	Zach Edey	C	35:49	11-23	0-0	11-12	2	12	14	2	9	33	0	2	0	1	1	22
2	Fletcher Loyer	G	28:24	5-6	4-4	5-7	0	3	3	0	5	19	3	2	0	0	0	15
3	Braden Smith	G	35:59	2-14	0-6	1-2	1	5	6	2	1	5	9	2	2	0	1	15
55	Lance Jones	G	31:32	7-12	3-7	0-0	1	0	1	2	1	17	1	0	2	0	1	13
0	Mason Gillis		19:43	2-3	0-1	2-2	2	3	5	0	1	6	1	0	0	0	0	15
23	Camden Heide		08:60	0-0	0-0	0-0	0	1	1	1	0	0	0	0	0	0	0	11
1	Caleb Furst		07:22	0-0	0-0	2-2	0	2	2	1	1	2	0	0	1	0	0	3
25	Ethan Morton		13:13	1-1	0-0	0-0	0	2	2	1	0	2	0	0	1	1	0	13
5	Myles Colvin		00:56	0-0	0-0	0-0	0	1	1	0	0	0	0	0	0	0	0	-2
11	Brian Waddell		00:56	0-0	0-0	0-0	0	0	0	0	0	0	0	0	0	0	0	-2
44	Will Berg		00:56	0-0	0-0	0-0	0	0	0	0	0	0	0	1	0	0	0	-2
	Team						1	0	1			0		0				
	Totals			29-62	7-19	22-27	11	31	42	12	19	87	14	8	7	2	3	21

Technical Fouls: NONE

Shooting By Period			
1st	FG%	16-32	50.0%
	3PT%	5-12	41.7%
	FT%	14-16	87.5%
2nd	FG%	13-30	43.3%
	3PT%	2-7	28.6%
	FT%	8-11	72.7%
GM	FG%	29-62	46.8%
	3PT%	7-19	36.8%
	FT%	22-27	81.5%

Dead Ball Rebounds: 2, 0

Indiana - 66 Record: 12-6 (4-3)

NO.	Name		Min	FG M-A	3P M-A	FT M-A	Reb OR	Reb DR	Reb TOT	PF	FD	TP	AS	TO	ST	BS	BA	+/-
5	Malik Reneau	F	35:18	4-10	0-2	0-2	2	7	9	3	3	8	3	1	0	0	0	-20
21	Mackenzie Mgbako	F	25:08	6-10	2-4	1-3	2	0	2	2	2	15	0	2	0	0	1	-7
1	Kel'el Ware	C	26:12	2-6	1-3	0-0	0	6	6	3	2	5	2	0	0	2	0	-6
2	Gabe Cupps	G	21:37	2-5	1-2	0-0	0	1	1	4	0	5	1	2	0	0	0	4
32	Trey Galloway	G	35:37	6-13	3-7	2-2	1	3	4	1	1	17	5	2	1	0	0	-17
0	Xavier Johnson		19:31	0-5	0-2	0-0	1	1	2	3	3	0	0	2	2	1	1	-20
24	Payton Sparks		07:36	2-5	0-0	1-2	2	2	4	1	1	5	0	0	0	0	0	-11
11	CJ Gunn		17:39	3-7	1-2	0-0	1	2	3	2	0	7	3	1	0	0	0	-20
4	Anthony Walker		09:59	2-4	0-2	0-0	0	1	1	0	0	4	0	0	1	0	0	-7
10	Kaleb Banks		01:24	0-0	0-0	0-0	0	0	0	0	0	0	0	0	0	0	0	-1
	Team						0	2	2			0		0				
	Totals			27-65	8-24	4-9	9	25	34	19	12	66	14	10	4	3	2	-21

Technical Fouls: NONE

Shooting By Period			
1st	FG%	13-37	35.1%
	3PT%	2-12	16.7%
	FT%	1-2	50%
2nd	FG%	14-28	50.0%
	3PT%	6-12	50.0%
	FT%	3-7	42.9%
GM	FG%	27-65	41.5%
	3PT%	8-24	33.3%
	FT%	4-9	44.4%

Dead Ball Rebounds: 3, 0

	PUR	IND
Biggest lead	24 (2nd 1:52)	3 (1st 19:39)
Best Scoring Run	10(2nd 1:52)	8(2nd 18:20)
Lead Changes	1	
Times Tied	2	
Time with Lead	36:29	02:09

Points from	PUR	IND
Turnovers	14	12
Paint	38	30
Second Chance	14	7
Fast Breaks	9	14
Bench	10	16

Period by Period Scoring	1st	2nd	TOT
PUR	51	36	87
IND	29	37	66

Game 19
at No. 11/8 Wisconsin

Official Basketball Box Score - Final
Indiana at Wisconsin
01/19/24 Kohl Center, Madison
2023-24 Men's Basketball

Game Time: 7:30 PM
Game Duration: 2:07
Attendance: 15,271

Officials: Jeffrey Anderson, Brian Dorsey, Keith Kimble

Indiana - 79 Record: 12-7 (4-4)

NO.	Name		Min	FG M-A	3P M-A	FT M-A	Reb OR	Reb DR	Reb TOT	PF	FD	TP	AS	TO	ST	BS	BA	+/-
5	Malik Reneau	F	39:30	12-21	1-2	3-4	3	5	8	2	4	28	1	3	0	0	0	-9
21	Mackenzie Mgbako	F	32:17	4-10	2-5	7-7	2	2	4	4	6	17	0	1	0	0	0	-8
24	Payton Sparks	C	29:07	2-3	0-0	3-4	0	2	2	5	2	7	1	1	2	1	0	-9
2	Gabe Cupps	G	21:47	3-3	1-1	0-0	0	1	1	1	0	7	1	2	0	0	0	-10
32	Trey Galloway	G	36:36	4-8	2-5	0-0	1	2	3	4	0	10	2	2	1	1	0	-6
0	Xavier Johnson		23:56	2-4	0-1	4-6	1	2	3	4	7	8	2	0	0	0	0	-6
4	Anthony Walker		06:37	1-2	0-0	0-0	0	0	0	1	0	2	0	1	0	0	0	-8
11	CJ Gunn		05:24	0-1	0-0	0-0	0	0	0	2	0	0	0	0	0	0	0	-6
10	Kaleb Banks		04:46	0-0	0-0	0-0	0	0	0	0	0	0	0	0	0	0	0	2
	Team						0	2	2			0		0				
	Totals			28-52	6-14	17-21	7	16	23	23	19	79	7	10	3	2	0	-12

Technical Fouls: Gunn 2nd 12:50

Shooting By Period			
1st	FG%	10-25	40.0%
	3PT%	1-5	20.0%
	FT%	5-6	83.3%
2nd	FG%	18-27	66.7%
	3PT%	5-9	55.6%
	FT%	12-15	80%
GM	FG%	28-52	53.8%
	3PT%	6-14	42.9%
	FT%	17-21	81.0%

Dead Ball Rebounds: 1, 1

Wisconsin - 91 Record: 14-4 (6-1)

NO.	Name		Min	FG M-A	3P M-A	FT M-A	Reb OR	Reb DR	Reb TOT	PF	FD	TP	AS	TO	ST	BS	BA	+/-
5	Tyler Wahl	F	24:20	3-4	0-0	2-2	1	1	2	4	1	8	0	1	0	0	0	5
22	Steven Crowl	F	32:46	4-6	0-1	4-4	1	7	8	2	3	12	8	2	0	0	0	-1
2	AJ Storr	G	23:33	3-8	1-4	8-10	0	2	2	2	6	15	1	2	0	0	0	-7
11	Max Klesmit	G	30:13	8-11	5-7	5-6	0	0	0	2	6	26	1	0	2	0	1	8
23	Chucky Hepburn	G	29:04	2-6	2-5	0-0	0	1	1	3	0	6	2	2	3	0	1	1
25	John Blackwell		19:54	4-6	2-2	2-2	0	4	4	3	1	12	0	2	0	0	0	20
4	Kamari McGee		10:22	1-2	0-1	2-3	0	2	2	1	3	4	1	0	2	0	0	17
14	Carter Gilmore		12:41	2-2	0-0	0-0	1	1	2	1	1	4	1	0	1	0	0	14
31	Nolan Winter		07:14	0-0	0-0	0-0	0	1	1	0	0	0	0	0	0	0	0	13
3	Connor Essegian		06:13	1-2	0-1	2-2	0	0	0	1	1	4	0	0	0	0	0	3
35	Markus Ilver		02:59	0-0	0-0	0-0	0	0	0	0	0	0	0	0	0	0	0	-7
10	Isaac Lindsey		00:41	0-0	0-0	0-0	0	0	0	0	0	0	0	0	0	0	0	-6
	Team						2	1	3			0		0				
	Totals			28-47	10-21	25-29	5	20	25	19	22	91	14	9	8	0	2	12

Technical Fouls: NONE

Shooting By Period			
1st	FG%	12-23	52.2%
	3PT%	4-11	36.4%
	FT%	11-12	91.7%
2nd	FG%	16-24	66.7%
	3PT%	6-10	60.0%
	FT%	14-17	82.4%
GM	FG%	28-47	59.6%
	3PT%	10-21	47.6%
	FT%	25-29	86.2%

Dead Ball Rebounds: 1, 0

	IU	UW
Biggest lead	5 (1st 15:54)	23 (2nd 12:07)
Best Scoring Run	9(2nd 14:58)	11(2nd 12:07)
Lead Changes	3	
Times Tied	0	
Time with Lead	06:45	32:51

Points from	IU	UW
Turnovers	15	13
Paint	40	30
Second Chance	13	12
Fast Breaks	5	4
Bench	10	24

Period by Period Scoring	1st	2nd	TOT
IU	26	53	79
UW	39	52	91

Game 20
at No. 10/11 Illinois

Official Basketball Box Score - Final
Indiana at Illinois
01/07/24 State Farm Center, Champaign
2023-24 Men's Basketball

Game Time: 2:00 PM
Game Duration: 2:10
Attendance: 15,544

Officials: Paul Szelc, Steve McJunkins, Earl Walton

Indiana - 62 Record: 12-8 (4-5)

NO.	Name		Min	FG M-A	3P M-A	FT M-A	Reb OR	Reb DR	Reb TOT	PF	FD	TP	AS	TO	ST	BS	BA	+/-
4	Anthony Walker	F	30:55	2-5	0-0	1-2	0	6	6	4	3	5	2	1	1	0	0	-7
5	Malik Reneau	F	33:52	8-12	0-0	5-9	2	5	7	5	5	21	1	2	0	0	3	-1
21	Mackenzie Mgbako	F	37:03	4-14	0-3	4-4	4	8	12	4	3	12	0	1	0	1	1	-2
0	Xavier Johnson	G	33:42	6-11	0-2	2-7	1	3	4	2	6	14	2	2	0	0	0	-1
32	Trey Galloway	G	36:14	4-10	0-3	0-0	0	2	2	3	1	8	1	1	1	0	0	-5
3	Anthony Leal		15:58	1-1	0-0	0-0	0	2	2	3	0	2	1	1	0	1	0	-12
2	Gabe Cupps		09:46	0-1	0-1	0-0	0	0	0	1	0	0	1	1	1	0	0	-15
24	Payton Sparks		02:30	0-0	0-0	0-0	0	0	0	0	0	0	0	0	0	0	0	3
	Team						0	2	2			0		0				
	Totals			25-54	0-9	12-22	7	28	35	22	18	62	8	9	3	2	4	-8

Technical Fouls: Johnson 2nd 20:00

Shooting By Period			
1st	FG%	15-31	48.4%
	3PT%	0-2	0.0%
	FT%	4-8	50%
2nd	FG%	10-23	43.5%
	3PT%	0-7	0.0%
	FT%	8-14	57.1%
GM	FG%	25-54	46.3%
	3PT%	0-9	0.0%
	FT%	12-22	54.5%

Dead Ball Rebounds: 4, 1

Illinois - 70 Record: 15-5 (6-3)

NO.	Name		Min	FG M-A	3P M-A	FT M-A	Reb OR	Reb DR	Reb TOT	PF	FD	TP	AS	TO	ST	BS	BA	+/-
3	Marcus Domask	F	38:33	6-13	1-3	3-3	3	7	10	2	4	16	4	2	1	0	0	10
13	Quincy Guerrier	F	15:37	0-0	0-0	2-6	1	3	4	1	4	2	1	0	1	0	0	-11
33	Coleman Hawkins	F	35:12	4-12	1-3	2-3	4	3	7	4	3	11	0	2	2	2	1	10
0	Terrence Shannon Jr.	G	24:33	2-10	0-4	8-10	1	5	6	4	6	12	0	2	0	0	0	-6
20	Ty Rodgers	G	16:27	3-5	0-0	2-3	2	3	5	2	3	8	2	1	1	2	0	8
4	Justin Harmon		29:26	2-9	1-4	0-0	1	3	4	2	0	5	1	0	0	0	1	24
10	Luke Goode		29:58	4-9	3-8	0-1	0	3	3	1	1	11	0	0	0	0	0	8
11	Niccolo Moretti		02:06	0-0	0-0	0-0	0	0	0	1	0	0	0	0	0	0	0	-4
42	Dain Dainja		04:48	1-2	0-0	0-0	0	0	0	1	0	2	0	0	1	0	0	-2
2	Dra Gibbs-Lawhorn		03:20	1-2	1-1	0-0	0	0	0	0	0	3	0	1	0	0	0	3
	Team						2	1	3			0		1				
	Totals			23-62	7-23	17-26	14	28	42	18	21	70	8	9	6	4	2	8

Technical Fouls: NONE

Shooting By Period			
1st	FG%	14-34	41.2%
	3PT%	5-15	33.3%
	FT%	5-8	62.5%
2nd	FG%	9-28	32.1%
	3PT%	2-8	25.0%
	FT%	12-18	66.7%
GM	FG%	23-62	37.1%
	3PT%	7-23	30.4%
	FT%	17-26	65.4%

Dead Ball Rebounds: 5, 0

	IND	ILL
Biggest lead	8 (1st 11:12)	8 (1st 0:43)
Best Scoring Run	13(2nd 12:43)	9(1st 0:43)
Lead Changes	5	
Times Tied	6	
Time with Lead	21:41	15:44

Points from	IND	ILL
Turnovers	10	11
Paint	46	30
Second Chance	8	13
Fast Breaks	5	11
Bench	2	21

Period by Period Scoring	1st	2nd	TOT
IND	34	28	62
ILL	36	32	70

2023-24 BOX SCORES

Game 21
vs. Iowa

Official Basketball Box Score - Final
Iowa at Indiana
01/30/24 Simon Skjodt Assembly Hall, Bloomington, Indiana
2023-24 Men's Basketball

Game Time: 7:00 PM
Game Duration: 2:07
Attendance: 17,222

Officials: DJ Carstensen, Bart Lenox, Terry Oglesby

Iowa - 68 Record: 12-9 (4-6)

NO.	Name		Min	FG M-A	3P M-A	FT M-A	Reb OR	Reb DR	Reb TOT	Fouls PF	Fouls FD	TP	AS	TO	ST	Blocks BS	Blocks BA	+/-
23	Ben Krikke	F	26:19	1-9	0-0	0-0	3	0	3	2	1	2	1	0	0	0	2	1
32	Owen Freeman	F	23:35	2-3	0-0	0-0	1	1	2	4	0	4	2	0	2	1	1	-12
4	Josh Dix	G	24:45	3-8	1-4	3-4	1	0	1	0	3	10	1	0	0	0	1	-15
11	Tony Perkins	G	36:35	9-18	0-2	4-6	0	4	4	1	8	22	3	2	3	2	3	5
20	Payton Sandfort	G	36:35	7-16	5-12	7-7	1	7	8	3	4	26	1	1	1	0	0	5
13	Ladji Dembele		14:59	0-4	0-2	0-0	1	3	4	4	0	0	0	0	1	0	0	-1
22	Patrick McCaffery		18:34	0-3	0-1	0-0	0	3	3	1	0	0	0	0	0	0	0	-9
5	Dasonte Bowen		00:25	0-1	0-0	0-0	0	0	0	0	0	0	0	0	0	0	0	-11
2	Brock Harding		11:26	1-3	0-1	2-2	0	1	1	1	1	4	2	0	1	0	1	4
24	Pryce Sandfort		00:47	0-0	0-0	0-0	0	0	0	0	0	0	0	0	1	0	0	3
	Team						4	2	6			0		0				
	Totals			23-65	6-22	16-19	11	21	32	16	17	68	10	3	9	3	8	-6

Technical Fouls: NONE

Shooting By Period			
1st	FG%	9-32	28.1%
	3PT%	4-13	30.8%
	FT%	6-6	100%
2nd	FG%	14-33	42.4%
	3PT%	2-9	22.2%
	FT%	10-13	76.9%
GM	FG%	23-65	35.4%
	3PT%	6-22	27.3%
	FT%	16-19	84.2%

Dead Ball Rebounds: 1, 1

Indiana - 74 Record: 13-8 (5-5)

NO.	Name		Min	FG M-A	3P M-A	FT M-A	Reb OR	Reb DR	Reb TOT	Fouls PF	Fouls FD	TP	AS	TO	ST	Blocks BS	Blocks BA	+/-
5	Malik Reneau	F	02:33	1-1	0-0	0-0	0	0	0	0	0	2	1	0	0	1	0	6
21	Mackenzie Mgbako	F	22:52	4-17	2-8	1-2	1	2	3	3	1	11	2	0	0	0	2	3
1	Kel'el Ware	C	35:23	8-10	1-1	6-11	5	5	10	1	7	23	2	1	0	3	0	13
0	Xavier Johnson	G	32:13	3-8	1-3	2-3	1	1	2	4	3	9	3	2	1	0	0	-13
32	Trey Galloway	G	38:08	3-8	0-3	3-4	1	6	7	3	2	9	4	5	2	0	0	6
4	Anthony Walker		26:24	2-5	0-1	0-0	1	3	4	1	0	4	3	2	0	2	1	-4
3	Anthony Leal		21:34	4-6	3-4	2-2	1	6	7	2	3	13	1	1	0	1	0	13
2	Gabe Cupps		11:22	1-1	1-1	0-0	0	1	1	3	0	3	2	0	0	0	0	14
11	CJ Gunn		04:55	0-1	0-1	0-0	0	2	2	0	0	0	0	0	0	0	0	-1
24	Payton Sparks		04:37	0-0	0-0	0-0	0	1	1	0	0	0	0	0	0	1	0	-7
	Team						3	5	8			0		0				
	Totals			26-57	8-22	14-22	13	32	45	17	16	74	18	11	3	8	3	6

Technical Fouls: NONE

Shooting By Period			
1st	FG%	16-27	59.3%
	3PT%	5-12	41.7%
	FT%	2-3	66.7%
2nd	FG%	10-30	33.3%
	3PT%	3-10	30.0%
	FT%	12-19	63.2%
GM	FG%	26-57	45.6%
	3PT%	8-22	36.4%
	FT%	14-22	63.6%

Dead Ball Rebounds: 4, 1

	Iowa	IND
Biggest lead	3 (2nd 7:56)	17 (1st 1:27)
Best Scoring Run	9(2nd 14:28)	12(1st 7:02)
Lead Changes	6	
Times Tied	7	
Time with Lead	02:05	35:13

Points from	Iowa	IND
Turnovers	12	5
Paint	24	32
Second Chance	4	15
Fast Breaks	19	4
Bench	4	20

Period by Period Scoring	1st	2nd	TOT
Iowa	28	40	68
IND	39	35	74

Game 22
vs. Penn State

Official Basketball Box Score - Final
Penn St. at Indiana
02/03/24 Simon Skjodt Assembly Hall, Bloomington, Indiana
2023-24 Men's Basketball

Game Time: 12:00 PM
Game Duration: 1:53
Attendance: 17,222

Officials: Rob Riley, Courtney Green, Tim Comer

Penn St. - 85 Record: 11-11 (5-6)

NO.	Name		Min	FG M-A	3P M-A	FT M-A	Reb OR	Reb DR	Reb TOT	Fouls PF	Fouls FD	TP	AS	TO	ST	Blocks BS	Blocks BA	+/-
22	Qudus Wahab	F	30:48	7-8	0-0	0-0	2	5	7	4	1	14	0	2	2	0	0	14
24	Zach Hicks	F	30:16	5-10	4-8	5-5	2	3	5	2	2	19	0	1	2	0	0	12
1	Ace Baldwin Jr.	G	40:00	8-14	3-5	3-4	1	1	2	1	6	22	8	3	2	0	1	14
2	D'Marco Dunn	G	27:42	4-9	1-3	1-2	1	2	3	1	2	10	4	0	0	0	1	12
3	Nick Kern	G	24:11	1-4	0-0	0-0	0	0	0	4	0	2	1	0	0	0	0	5
4	Puff Johnson		17:49	2-3	0-0	0-2	1	3	4	2	1	4	0	0	0	0	0	6
5	Jameel Brown		16:50	4-5	4-5	2-3	0	0	0	2	1	14	2	0	1	0	0	8
14	Demetrius Lilley		07:13	0-0	0-0	0-0	0	0	0	1	0	0	1	0	0	0	0	0
11	Leo O'Boyle		05:11	0-1	0-1	0-0	0	0	0	2	0	0	1	0	0	0	0	-1
	Team						0	1	1			0		0				
	Totals			31-54	12-22	11-16	7	15	22	19	13	85	17	6	7	0	2	14

Technical Fouls: NONE

Shooting By Period			
1st	FG%	15-29	51.7%
	3PT%	6-12	50.0%
	FT%	1-2	50%
2nd	FG%	16-25	64.0%
	3PT%	6-10	60.0%
	FT%	10-14	71.4%
GM	FG%	31-54	57.4%
	3PT%	12-22	54.5%
	FT%	11-16	68.8%

Dead Ball Rebounds: 3, 1

Indiana - 71 Record: 13-9 (5-6)

NO.	Name		Min	FG M-A	3P M-A	FT M-A	Reb OR	Reb DR	Reb TOT	Fouls PF	Fouls FD	TP	AS	TO	ST	Blocks BS	Blocks BA	+/-
5	Malik Reneau	F	32:36	6-10	0-1	4-5	3	2	5	5	8	16	3	3	0	0	0	-20
21	Mackenzie Mgbako	F	31:59	4-10	2-6	3-4	1	4	5	2	3	13	2	1	0	1	0	-4
1	Kel'el Ware	C	37:24	8-12	1-2	8-8	4	7	11	1	5	25	0	3	0	1	0	-9
2	Gabe Cupps	G	32:49	1-2	0-0	0-1	0	2	2	2	1	2	0	1	0	0	0	-16
32	Trey Galloway	G	35:41	5-12	2-7	0-0	1	0	1	1	1	12	6	1	2	0	0	-13
4	Anthony Walker		05:16	0-1	0-0	0-0	0	0	0	1	0	0	0	0	0	0	0	-1
3	Anthony Leal		13:44	0-2	0-2	0-0	0	1	1	0	0	0	1	2	0	0	0	-6
11	CJ Gunn		10:31	1-3	0-1	1-1	1	1	2	1	1	3	1	0	0	0	0	-1
	Team						1	0	1			0		2				
	Totals			25-52	5-19	16-19	11	17	28	13	19	71	13	13	2	2	0	-14

Technical Fouls: NONE

Shooting By Period			
1st	FG%	16-28	57.1%
	3PT%	3-9	33.3%
	FT%	6-7	85.7%
2nd	FG%	9-24	37.5%
	3PT%	2-10	20.0%
	FT%	10-12	83.3%
GM	FG%	25-52	48.1%
	3PT%	5-19	26.3%
	FT%	16-19	84.2%

Dead Ball Rebounds: 3, 1

	PSU	IND
Biggest lead	18 (2nd 3:08)	11 (1st 5:15)
Best Scoring Run	10(2nd 14:23)	8(1st 13:08)
Lead Changes	1	
Times Tied	0	
Time with Lead	16:50	21:14

Points from	PSU	IND
Turnovers	17	13
Paint	34	40
Second Chance	13	14
Fast Breaks	2	9
Bench	18	3

Period by Period Scoring	1st	2nd	TOT
PSU	37	48	85
IND	41	30	71

Game 23
at Ohio State

Official Basketball Box Score - Final
Indiana at Ohio State
02/06/24 Value City Arena, Columbus, Ohio
Ohio State vs. Indiana

Game Time: 7:00 PM
Game Duration: 2:24
Attendance: 11,157

Officials: Paul Szelc, Brian Dorsey, Earl Walton

Indiana - 76 Record: 14-9 (6-6)

NO.	Name		Min	FG M-A	3P M-A	FT M-A	Reb OR	Reb DR	Reb TOT	Fouls PF	Fouls FD	TP	AS	TO	ST	Blocks BS	Blocks BA	+/-
5	Malik Reneau	F	38:06	8-15	0-2	10-15	5	9	14	4	9	26	2	3	0	1	1	5
21	Mackenzie Mgbako	F	31:09	3-12	1-4	2-2	1	3	4	4	1	9	0	1	0	0	2	12
1	Kel'el Ware	C	25:57	3-10	0-1	0-0	1	0	1	4	1	6	1	1	0	0	1	11
2	Gabe Cupps	G	25:42	1-3	0-1	0-0	0	1	1	4	0	2	2	0	1	0	0	-4
32	Trey Galloway	G	38:04	9-15	3-4	4-4	3	3	6	0	4	25	4	2	1	0	0	10
3	Anthony Leal		25:30	1-1	1-1	3-6	2	4	6	2	5	6	2	1	2	2	0	3
4	Anthony Walker		07:14	0-0	0-0	1-2	0	0	0	1	2	1	1	0	0	0	0	-3
11	CJ Gunn		06:57	0-0	0-0	0-0	0	1	1	1	0	0	0	2	1	0	0	-12
24	Payton Sparks		01:21	0-0	0-0	1-2	0	0	0	1	1	1	0	0	0	0	0	-7
	Team						0	3	3			0		1				
	Totals			25-56	5-13	21-31	12	24	36	21	23	76	12	11	5	3	4	3

Technical Fouls: Reneau 2nd 19:30

Shooting By Period			
1st	FG%	9-27	33.3%
	3PT%	1-7	14.3%
	FT%	10-17	58.8%
2nd	FG%	16-29	55.2%
	3PT%	4-6	66.7%
	FT%	11-14	78.6%
GM	FG%	25-56	44.6%
	3PT%	5-13	38.5%
	FT%	21-31	67.7%

Dead Ball Rebounds: 5, 1

Ohio State - 73 Record: 13-10 (3-9)

NO.	Name		Min	FG M-A	3P M-A	FT M-A	Reb OR	Reb DR	Reb TOT	Fouls PF	Fouls FD	TP	AS	TO	ST	Blocks BS	Blocks BA	+/-
10	Jamison Battle	F	36:08	4-11	1-5	10-10	1	3	4	0	4	19	1	2	1	0	0	-5
34	Felix Okpara	C	23:24	2-2	0-0	3-4	2	2	4	4	3	7	0	0	0	2	0	0
1	Roddy Gayle Jr.	G	32:35	6-10	1-2	6-6	1	2	3	4	4	19	4	5	1	1	1	-8
2	Bruce Thornton	G	35:23	4-13	2-7	1-2	0	3	3	3	2	11	0	2	0	0	0	-7
12	Evan Mahaffey	G	32:09	3-7	0-1	2-3	0	6	6	4	3	8	2	1	2	0	1	0
23	Zed Key		12:58	2-4	0-0	2-2	1	3	4	3	3	6	0	0	0	0	0	-5
21	Devin Royal		06:15	0-2	0-0	0-0	0	0	0	3	0	0	0	1	0	1	1	-1
0	Scotty Middleton		06:08	0-2	0-1	0-0	0	0	0	1	0	0	0	0	0	0	0	4
4	Dale Bonner		14:21	1-2	1-1	0-0	0	0	0	1	1	3	3	0	0	0	0	5
25	Austin Parks		00:39	0-0	0-0	0-0	0	1	1	0	0	0	0	0	0	0	0	2
	Team						2	3	5			0		1				
	Totals			22-53	5-17	24-27	7	23	30	23	20	73	10	12	4	4	3	-3

Technical Fouls: NONE

Shooting By Period			
1st	FG%	14-28	50.0%
	3PT%	2-6	33.3%
	FT%	12-13	92.3%
2nd	FG%	8-25	32.0%
	3PT%	3-11	27.3%
	FT%	12-14	85.7%
GM	FG%	22-53	41.5%
	3PT%	5-17	29.4%
	FT%	24-27	88.9%

Dead Ball Rebounds: 2, 1

	IND	OSU
Biggest lead	3 (2nd 0:02)	18 (2nd 18:58)
Best Scoring Run	10(2nd 5:00)	9(1st 8:21)
Lead Changes	8	
Times Tied	5	
Time with Lead	03:27	33:47

Points from	IND	OSU
Turnovers	12	22
Paint	38	30
Second Chance	14	7
Fast Breaks	10	2
Bench	8	9

Period by Period Scoring	1st	2nd	TOT
IND	29	47	76
OSU	42	31	73

Game 24
at No. 2/2 Purdue

Official Basketball Box Score - Final
Indiana at Purdue
02/10/24 Mackey Arena, West Lafayette
2023-24 Men's Basketball

Game Time: 8:00 PM
Game Duration: 2:13
Attendance: 14,876

Officials: D.J. Carstensen, Tim Comer, Brooks Wells

Indiana - 59 Record: 14-10 (6-7)

NO.	Name		Min	FG M-A	3P M-A	FT M-A	Reb OR	Reb DR	Reb TOT	Fouls PF	Fouls FD	TP	AS	TO	ST	Blocks BS	Blocks BA	+/-
5	Malik Reneau	F	22:46	3-11	0-2	0-0	2	3	5	5	1	6	0	3	1	0	2	-16
21	Mackenzie Mgbako	F	31:50	4-9	0-2	4-4	0	1	1	1	1	12	1	2	1	1	0	-15
1	Kel'el Ware	C	28:47	5-7	1-1	0-0	0	8	8	2	1	11	2	1	0	0	0	-9
2	Gabe Cupps	G	16:10	0-2	0-1	0-0	0	0	0	1	0	0	1	1	0	0	0	-10
32	Trey Galloway	G	34:22	4-11	0-4	2-4	1	2	3	4	2	10	7	3	1	0	0	-19
24	Payton Sparks		11:13	0-1	0-0	1-2	1	1	2	3	1	1	0	1	0	0	1	-11
3	Anthony Leal		17:50	0-1	0-1	0-0	0	4	4	1	2	0	1	0	1	0	0	-11
4	Anthony Walker		17:14	3-7	0-1	0-1	0	2	2	2	2	6	0	0	1	1	0	-4
11	CJ Gunn		19:48	4-6	3-4	2-4	0	2	2	1	2	13	3	0	0	0	0	-5
	Team						1	3	4			0		1				
	Totals			23-55	4-16	9-15	5	26	31	20	12	59	15	12	5	2	3	-20

Technical Fouls: NONE

Shooting By Period			
1st	FG%	11-27	40.7%
	3PT%	0-5	0.0%
	FT%	3-6	50%
2nd	FG%	12-28	42.9%
	3PT%	4-11	36.4%
	FT%	6-9	66.7%
GM	FG%	23-55	41.8%
	3PT%	4-16	25.0%
	FT%	9-15	60.0%

Dead Ball Rebounds: 2, 1

Purdue - 79 Record: 22-2 (11-2)

NO.	Name		Min	FG M-A	3P M-A	FT M-A	Reb OR	Reb DR	Reb TOT	Fouls PF	Fouls FD	TP	AS	TO	ST	Blocks BS	Blocks BA	+/-
4	Trey Kaufman-Renn	F	18:16	3-6	0-0	1-4	3	4	7	1	3	7	0	1	2	0	0	11
15	Zach Edey	C	34:04	7-15	1-1	11-16	6	7	13	1	10	26	4	1	1	2	1	21
2	Fletcher Loyer	G	26:09	1-6	1-3	2-3	1	2	3	2	2	5	2	1	0	0	0	8
3	Braden Smith	G	36:23	8-13	1-2	2-2	1	8	9	2	1	19	4	2	4	0	0	16
55	Lance Jones	G	28:04	1-7	1-6	4-4	0	1	1	3	2	7	0	2	0	0	1	20
0	Mason Gillis		18:04	3-6	3-6	0-0	0	5	5	2	0	9	0	1	2	0	0	14
25	Ethan Morton		09:01	0-0	0-0	0-0	0	0	0	0	0	0	2	0	0	0	0	9
1	Caleb Furst		08:12	0-1	0-1	1-2	0	0	0	0	1	1	0	0	1	0	0	-6
23	Camden Heide		10:14	1-3	0-1	0-0	1	1	2	1	0	2	0	0	0	1	0	6
5	Myles Colvin		08:45	1-2	1-1	0-0	1	0	1	1	0	3	0	0	0	0	0	1
44	Will Berg		00:42	0-0	0-0	0-2	1	1	2	0	1	0	0	0	0	0	0	0
11	Brian Waddell		00:42	0-0	0-0	0-0	0	0	0	0	0	0	0	0	0	0	0	0
22	Chase Martin		00:42	0-0	0-0	0-0	0	0	0	0	0	0	0	0	0	0	0	0
34	Carson Barrett		00:42	0-0	0-0	0-0	0	0	0	0	0	0	0	0	0	0	0	0
	Team						1	2	3			0		1				
	Totals			25-59	8-21	21-33	15	31	46	13	20	79	12	9	10	3	2	20

Technical Fouls: Jones 2nd 4:23

Shooting By Period			
1st	FG%	14-32	43.8%
	3PT%	3-13	23.1%
	FT%	6-10	60%
2nd	FG%	11-27	40.7%
	3PT%	5-8	62.5%
	FT%	15-23	65.2%
GM	FG%	25-59	42.4%
	3PT%	8-21	38.1%
	FT%	21-33	63.6%

Dead Ball Rebounds: 4, 0

	IUB	PUR
Biggest lead	3 (1st 16:51)	28 (2nd 6:35)
Best Scoring Run	5(2nd 5:52)	10(2nd 15:50)
Lead Changes	1	
Times Tied	2	
Time with Lead	04:55	33:28

Points from	IUB	PUR
Turnovers	6	13
Paint	28	30
Second Chance	4	12
Fast Breaks	4	2
Bench	20	15

Period by Period Scoring	1st	2nd	TOT
IUB	25	34	59
PUR	37	42	79

2023-24 BOX SCORES

Game 25
vs. Northwestern

Official Basketball Box Score - Final
Northwestern at Indiana
02/18/24 Simon Skjodt Assembly Hall, Bloomington
2023-24 Men's Basketball

Game Time: 3:00 PM
Game Duration: 2:11
Attendance: 17,222

Officials: Terry Oglesby, Don Daly, Owen Short

Northwestern - 76 Record: 18-8 (9-6)

NO.	Name		Min	FG M-A	3P M-A	FT M-A	Reb OR	Reb DR	Reb TOT	Fouls PF	Fouls FD	TP	AS	TO	ST	Blocks BS	Blocks BA	+/-
2	Nick Martinelli	F	37:41	4-13	1-5	4-5	3	10	13	3	3	13	1	0	0	0	1	5
34	Matthew Nicholson	C	31:25	7-9	0-0	0-1	7	9	16	4	3	14	1	0	2	2	0	7
0	Boo Buie	G	27:41	3-14	2-6	6-8	1	1	2	3	5	14	3	1	0	0	1	-3
5	Ryan Langborg	G	40:00	7-15	4-7	8-8	0	1	1	0	7	26	6	0	1	0	0	4
13	Brooks Barnhizer	G	24:29	2-9	1-3	3-4	0	3	3	3	2	8	1	2	0	0	1	3
20	Justin Mullins		17:39	0-3	0-1	0-0	0	0	0	1	0	0	1	0	1	0	1	4
33	Luke Hunger		07:09	0-2	0-1	0-0	0	0	0	2	1	0	0	0	0	0	1	-2
43	Blake Smith		12:35	0-0	0-0	1-2	1	0	1	3	1	1	1	0	1	0	0	4
32	Blake Preston		01:21	0-0	0-0	0-0	0	0	0	1	0	0	0	0	0	0	0	-2
	Team						2	0	2			0		0				
	Totals			23-65	8-23	22-28	14	24	38	20	22	76	14	3	5	2	5	4

Technical Fouls: NONE

Shooting By Period			
1st	FG%	11-30	36.7%
	3PT%	3-10	30.0%
	FT%	9-11	81.8%
2nd	FG%	12-35	34.3%
	3PT%	5-13	38.5%
	FT%	13-17	76.5%
GM	FG%	23-65	35.4%
	3PT%	8-23	34.8%
	FT%	22-28	78.6%

Dead Ball Rebounds: 3, 0

Indiana - 72 Record: 14-11 (6-8)

NO.	Name		Min	FG M-A	3P M-A	FT M-A	Reb OR	Reb DR	Reb TOT	Fouls PF	Fouls FD	TP	AS	TO	ST	Blocks BS	Blocks BA	+/-
5	Malik Reneau	F	24:02	4-9	0-1	1-1	1	4	5	5	4	9	2	4	0	0	0	-9
21	Mackenzie Mgbako	F	34:36	6-11	3-6	5-8	0	4	4	0	4	20	0	0	0	1	1	1
1	Kel'el Ware	C	36:09	10-14	0-1	2-5	4	12	16	3	5	22	1	3	0	4	1	0
2	Gabe Cupps	G	31:20	3-6	2-3	0-0	0	2	2	5	0	8	1	0	1	0	0	2
32	Trey Galloway	G	40:00	2-7	1-3	2-4	0	3	3	4	2	7	12	2	0	0	0	-4
3	Anthony Leal		12:23	0-2	0-2	0-1	0	3	3	1	3	0	1	0	0	0	0	-6
24	Payton Sparks		03:51	1-1	0-0	0-0	0	1	1	1	1	2	0	1	0	0	0	-4
11	CJ Gunn		09:55	0-1	0-1	2-2	0	0	0	2	1	2	1	0	0	0	0	2
4	Anthony Walker		07:44	1-2	0-1	0-0	0	2	2	1	0	2	1	1	0	0	0	-2
	Team						1	0	1			0		0				
	Totals			27-53	6-18	12-21	6	31	37	22	20	72	19	11	1	5	2	-4

Technical Fouls: NONE

Shooting By Period			
1st	FG%	11-23	47.8%
	3PT%	2-8	25.0%
	FT%	2-5	40%
2nd	FG%	16-30	53.3%
	3PT%	4-10	40.0%
	FT%	10-16	62.5%
GM	FG%	27-53	50.9%
	3PT%	6-18	33.3%
	FT%	12-21	57.1%

Dead Ball Rebounds: 5, 0

	NU	IND
Biggest lead	16 (2nd 6:17)	2 (1st 19:47)
Best Scoring Run	8(2nd 6:17)	11(2nd 2:51)
Lead Changes	5	
Times Tied	4	
Time with Lead	34:38	01:33

Points from	NU	IND
Turnovers	11	0
Paint	26	38
Second Chance	12	6
Fast Breaks	0	14
Bench	1	6

Period by Period Scoring	1st	2nd	TOT
NU	34	42	76
IND	26	46	72

Game 26
vs. Nebraska

Official Basketball Box Score - Final
Nebraska at Indiana
02/21/24 Simon Skjodt Assembly Hall, Bloomington, Indiana
2023-24 Men's Basketball

Game Time: 8:30 PM
Game Duration: 2:01
Attendance: 17,222

Officials: D.J. Carstensen, Kelly Pfeifer, Eric Curry

Nebraska - 85 Record: 19-8 (9-7)

NO.	Name		Min	FG M-A	3P M-A	FT M-A	Reb OR	Reb DR	Reb TOT	Fouls PF	Fouls FD	TP	AS	TO	ST	Blocks BS	Blocks BA	+/-
4	Juwan Gary	F	34:01	6-12	2-4	1-5	3	3	6	3	5	15	1	0	1	0	1	17
51	Rienk Mast	F	22:33	1-5	0-2	0-0	1	3	4	2	0	2	3	2	0	0	0	-1
53	Josiah Allick	F	28:04	3-7	1-3	0-1	2	4	6	4	3	7	4	0	0	0	1	14
3	Brice Williams	G	32:35	6-10	2-6	4-4	1	5	6	2	3	18	2	1	1	1	0	9
30	Keisei Tominaga	G	30:03	8-15	4-9	0-0	0	3	3	1	3	20	3	1	1	0	0	10
0	C.J. Wilcher		11:09	1-6	0-4	0-0	0	1	1	2	0	2	0	2	0	0	0	-4
1	Sam Hoiberg		18:06	0-0	0-0	2-2	0	2	2	2	1	2	1	0	1	0	0	17
10	Jamarques Lawrence		23:29	6-8	5-5	2-2	0	6	6	2	2	19	5	1	1	0	1	13
	Team						0	0	0			0		1				
	Totals			31-63	14-33	9-14	7	27	34	18	17	85	19	8	5	1	3	15

Technical Fouls: NONE

Shooting By Period			
1st	FG%	20-35	57.1%
	3PT%	9-19	47.4%
	FT%	2-3	66.7%
2nd	FG%	11-28	39.3%
	3PT%	5-14	35.7%
	FT%	7-11	63.6%
GM	FG%	31-63	49.2%
	3PT%	14-33	42.4%
	FT%	9-14	64.3%

Dead Ball Rebounds: 3, 0

Indiana - 70 Record: 14-12 (6-9)

NO.	Name		Min	FG M-A	3P M-A	FT M-A	Reb OR	Reb DR	Reb TOT	Fouls PF	Fouls FD	TP	AS	TO	ST	Blocks BS	Blocks BA	+/-
5	Malik Reneau	F	28:49	6-7	0-1	3-4	2	5	7	4	2	15	6	1	1	0	0	-11
21	Mackenzie Mgbako	F	38:25	7-17	2-8	6-7	1	6	7	2	6	22	1	1	1	0	0	-11
1	Kel'el Ware	C	37:53	6-11	0-0	5-13	4	8	12	2	7	17	1	0	0	3	0	-12
2	Gabe Cupps	G	22:15	0-6	0-2	0-0	0	4	4	1	0	0	0	0	0	0	0	-7
32	Trey Galloway	G	38:43	4-7	0-2	0-0	0	3	3	2	2	8	3	6	1	0	0	-14
3	Anthony Leal		12:24	1-3	0-1	0-0	1	0	1	4	1	2	0	0	0	0	1	-6
11	CJ Gunn		21:31	2-10	2-7	0-0	1	0	1	2	0	6	2	1	0	0	0	-14
	Team						2	0	2			0		1				
	Totals			26-61	4-21	14-24	11	26	37	17	18	70	13	10	3	3	1	-15

Technical Fouls: NONE

Shooting By Period			
1st	FG%	12-32	37.5%
	3PT%	1-11	9.1%
	FT%	6-9	66.7%
2nd	FG%	14-29	48.3%
	3PT%	3-10	30.0%
	FT%	8-15	53.3%
GM	FG%	26-61	42.6%
	3PT%	4-21	19.0%
	FT%	14-24	58.3%

Dead Ball Rebounds: 7, 1

	NEB	IND
Biggest lead	22 (2nd 19:51)	0 (1st 20:00)
Best Scoring Run	11(2nd 19:51)	13(2nd 11:59)
Lead Changes	0	
Times Tied	0	
Time with Lead	39:11	00:00

Points from	NEB	IND
Turnovers	15	6
Paint	20	38
Second Chance	2	16
Fast Breaks	12	4
Bench	23	8

Period by Period Scoring	1st	2nd	TOT
NEB	51	34	85
IND	31	39	70

Game 27
at Penn State

Official Basketball Box Score - Final
Indiana at Penn St.
02/24/24 Bryce Jordan Center, State College
2023-24 Men's Basketball

Game Time: 12:00 PM
Game Duration: 2:17
Attendance: 11,578

Officials: Paul Szelc, Courtney Green, Eric Curry

Indiana - 74 Record: 14-13 (6-10)

NO.	Name		Min	FG M-A	3P M-A	FT M-A	Reb OR	Reb DR	Reb TOT	Fouls PF	Fouls FD	TP	AS	TO	ST	Blocks BS	Blocks BA	+/-
5	Malik Reneau	F	35:20	9-14	0-1	9-12	2	4	6	4	9	27	1	4	1	1	1	-8
21	Mackenzie Mgbako	F	25:24	3-7	1-4	0-3	0	2	2	4	3	7	3	0	1	0	0	-2
1	Kel'el Ware	C	22:23	7-11	0-1	2-3	3	5	8	4	2	16	0	0	0	2	0	-4
2	Gabe Cupps	G	26:53	1-4	0-3	0-0	0	2	2	3	1	2	0	1	0	0	0	2
32	Trey Galloway	G	33:52	4-9	0-2	3-7	1	3	4	0	5	11	5	3	0	0	0	-8
11	CJ Gunn		19:13	2-7	1-3	0-0	2	1	3	3	0	5	1	1	1	0	0	-11
4	Anthony Walker		15:57	2-3	0-0	0-0	0	0	0	3	0	4	0	0	0	0	0	-4
3	Anthony Leal		17:28	1-2	0-1	0-0	0	4	4	2	1	2	3	3	2	0	0	-9
24	Payton Sparks		00:30	0-0	0-0	0-0	0	0	0	0	0	0	1	0	0	0	0	-1
	Team						2	0	2			0		0				
	Totals			29-57	2-15	14-25	10	21	31	23	21	74	14	12	5	3	1	-9

Technical Fouls: NONE

Shooting By Period			
1st	FG%	12-27	44.4%
	3PT%	0-5	0.0%
	FT%	9-12	75%
2nd	FG%	17-30	56.7%
	3PT%	2-10	20.0%
	FT%	5-13	38.5%
GM	FG%	29-57	50.9%
	3PT%	2-15	13.3%
	FT%	14-25	56.0%

Dead Ball Rebounds: 6, 0

Penn St. - 83 Record: 14-14 (8-9)

NO.	Name		Min	FG M-A	3P M-A	FT M-A	Reb OR	Reb DR	Reb TOT	Fouls PF	Fouls FD	TP	AS	TO	ST	Blocks BS	Blocks BA	+/-
22	Qudus Wahab	F	30:58	4-9	0-0	3-5	2	9	11	3	3	11	0	1	0	0	1	13
24	Zach Hicks	F	32:25	5-11	4-8	3-3	1	6	7	4	2	17	1	0	0	0	0	8
1	Ace Baldwin Jr.	G	40:00	7-12	1-3	8-8	2	2	4	2	8	23	9	4	4	1	0	9
2	D'Marco Dunn	G	22:42	3-6	2-3	5-5	0	1	1	4	2	13	1	0	1	0	0	11
3	Nick Kern	G	33:34	2-4	0-0	7-9	2	3	5	3	8	11	1	3	0	0	1	13
5	Jameel Brown		13:31	0-5	0-4	0-0	1	0	1	1	0	0	2	1	0	0	0	-4
12	Favour Aire		02:17	0-1	0-0	0-0	0	0	0	2	0	0	0	0	0	0	1	0
4	Puff Johnson		20:17	3-4	2-3	0-0	0	1	1	0	0	8	0	0	1	0	0	4
21	RayQuawndis Mitchell		01:49	0-0	0-0	0-0	0	0	0	0	0	0	0	0	0	0	0	-2
11	Leo O'Boyle		02:27	0-1	0-0	0-0	0	0	0	2	0	0	0	1	0	0	0	-7
	Team						1	1	2			0		1				
	Totals			24-53	9-21	26-30	9	23	32	21	23	83	14	11	6	1	3	9

Technical Fouls: NONE

Shooting By Period			
1st	FG%	12-25	48.0%
	3PT%	5-10	50.0%
	FT%	11-14	78.6%
2nd	FG%	12-28	42.9%
	3PT%	4-11	36.4%
	FT%	15-16	93.8%
GM	FG%	24-53	45.3%
	3PT%	9-21	42.9%
	FT%	26-30	86.7%

Dead Ball Rebounds: 3, 0

	IND	PSU
Biggest lead	4 (1st 9:59)	12 (2nd 16:40)
Best Scoring Run	6(2nd 12:08)	8(1st 0:25)
Lead Changes	6	
Times Tied	6	
Time with Lead	08:50	27:16

Points from	IND	PSU
Turnovers	13	13
Paint	50	28
Second Chance	8	10
Fast Breaks	7	6
Bench	11	8

Period by Period Scoring	1st	2nd	TOT
IND	33	41	74
PSU	40	43	83

Game 28
vs. Wisconsin

Official Basketball Box Score - Final
Wisconsin at Indiana
02/27/24 Simon Skjodt Assembly Hall, Bloomington
2023-24 Men's Basketball

Game Time: 7:00 PM
Game Duration: 2:11
Attendance: 17,222

Officials: James Breeding, Doug Sirmons, Kevin Brill

Wisconsin - 70 Record: 18-10 (10-7)

NO.	Name		Min	FG M-A	3P M-A	FT M-A	Reb OR	Reb DR	Reb TOT	Fouls PF	Fouls FD	TP	AS	TO	ST	Blocks BS	Blocks BA	+/-
5	Tyler Wahl	F	24:32	4-11	0-0	1-2	0	4	4	3	4	9	1	0	3	0	0	-9
22	Steven Crowl	F	34:55	5-9	0-0	0-0	1	5	6	3	0	10	0	1	1	0	3	-4
2	AJ Storr	G	23:60	6-13	2-5	0-0	1	0	1	2	2	14	0	0	0	0	3	-8
11	Max Klesmit	G	36:06	4-11	3-8	0-0	1	1	2	0	0	11	1	1	1	0	0	-2
23	Chucky Hepburn	G	34:34	6-12	2-7	1-1	3	4	7	2	1	15	6	0	2	0	1	-10
25	John Blackwell		22:45	5-8	1-2	0-0	1	2	3	2	1	11	1	0	1	0	0	8
31	Nolan Winter		07:32	0-1	0-1	0-0	1	0	1	0	0	0	0	0	0	0	0	-5
3	Connor Essegian		05:26	0-2	0-1	0-0	0	1	1	1	0	0	0	0	1	0	0	6
35	Markus Ilver		05:19	0-2	0-2	0-0	1	0	1	1	0	0	1	0	0	0	0	1
14	Carter Gilmore		04:51	0-0	0-0	0-0	0	0	0	0	0	0	0	0	1	0	0	3
	Team						1	0	1			0		1				
	Totals			30-69	8-26	2-3	10	17	27	14	8	70	10	3	10	0	7	-4

Technical Fouls: NONE

Shooting By Period			
1st	FG%	14-32	43.8%
	3PT%	3-10	30.0%
	FT%	2-3	66.7%
2nd	FG%	16-37	43.2%
	3PT%	5-16	31.3%
	FT%	0-0	0%
GM	FG%	30-69	43.5%
	3PT%	8-26	30.8%
	FT%	2-3	66.7%

Dead Ball Rebounds: 1, 0

Indiana - 74 Record: 15-13 (7-10)

NO.	Name		Min	FG M-A	3P M-A	FT M-A	Reb OR	Reb DR	Reb TOT	Fouls PF	Fouls FD	TP	AS	TO	ST	Blocks BS	Blocks BA	+/-
5	Malik Reneau	F	24:17	6-8	1-1	1-2	3	5	8	5	2	14	2	2	0	0	0	3
21	Mackenzie Mgbako	F	33:40	4-10	2-5	4-5	0	2	2	0	4	14	1	1	0	1	0	4
1	Kel'el Ware	C	37:46	11-12	1-1	4-4	0	11	11	0	4	27	0	1	0	5	0	8
2	Gabe Cupps	G	18:32	1-1	0-0	0-0	0	2	2	0	0	2	0	0	1	0	0	10
32	Trey Galloway	G	36:14	3-10	0-4	0-0	0	4	4	0	1	6	12	2	0	0	0	-2
0	Xavier Johnson		14:35	2-3	1-2	0-2	0	1	1	1	2	5	1	5	0	0	0	-12
3	Anthony Leal		16:43	1-1	1-1	0-0	0	1	1	0	0	3	0	1	0	0	0	13
4	Anthony Walker		15:59	1-2	0-0	0-0	0	0	0	2	0	2	1	0	0	1	0	0
24	Payton Sparks		02:14	0-0	0-0	1-2	1	0	1	0	1	1	0	0	0	0	0	-6
	Team						0	1	1			0		0				
	Totals			29-47	6-14	10-15	4	27	31	8	14	74	17	12	1	7	0	4

Technical Fouls: NONE

Shooting By Period			
1st	FG%	15-25	60.0%
	3PT%	4-9	44.4%
	FT%	4-5	80%
2nd	FG%	14-22	63.6%
	3PT%	2-5	40.0%
	FT%	6-10	60%
GM	FG%	29-47	61.7%
	3PT%	6-14	42.9%
	FT%	10-15	66.7%

Dead Ball Rebounds: 2, 2

	WIS	IND
Biggest lead	3 (2nd 8:36)	15 (1st 6:09)
Best Scoring Run	8(1st 1:50)	7(1st 12:43)
Lead Changes	4	
Times Tied	6	
Time with Lead	03:48	30:29

Points from	WIS	IND
Turnovers	9	0
Paint	42	38
Second Chance	5	3
Fast Breaks	5	3
Bench	11	11

Period by Period Scoring	1st	2nd	TOT
WIS	33	37	70
IND	38	36	74

2023-24 BOX SCORES

Game 29
at Maryland

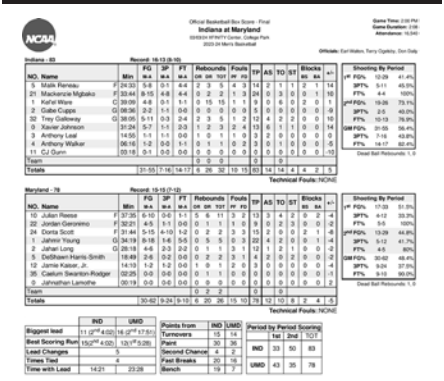

Official Basketball Box Score - Final
Indiana at Maryland
02/03/24 XFINITY Center, College Park
2023-24 Men's Basketball

Game Time: 2:00 PM
Game Duration: 2:08
Attendance: 16,040

Officials: Earl Walton, Terry Oglesby, Don Daily

Indiana - 83 — Record: 18-13 (8-10)

No.	Name		Min	FG M-A	3P M-A	FT M-A	Off	Def	Tot	PF	FG	TP	AS	TO	ST	BS	BA	+/-
5	Malik Reneau	F	24:32	5-8	0-1	4-4	2	3	5	4	3	14	2	1	1	2	1	14
21	Mackenzie Mgbako	F	33:44	8-15	4-8	4-4	0	2	2	1	3	24	0	3	0	0	1	16
1	Kefel Ware	C	39:09	4-8	0-1	1-1	0	15	15	1	1	9	0	6	0	2	0	1
2	Gabe Cupps	G	08:36	2-2	1-1	0-0	0	0	0	0	0	5	0	0	0	0	0	-9
32	Trey Galloway	G	38:05	5-11	0-3	2-4	2	3	5	1	2	12	4	2	2	0	0	10
0	Xavier Johnson		31:24	5-7	1-1	2-3	1	2	3	2	4	13	6	1	1	0	0	6
3	Anthony Leal		14:55	1-1	1-1	0-0	0	1	1	0	1	3	2	0	0	0	0	2
4	Anthony Walker		06:16	1-2	0-0	1-1	0	1	1	0	2	3	0	1	0	0	0	-5
11	CJ Gunn		03:18	0-1	0-0	0-0	0	0	0	0	0	0	0	0	0	0	0	-10
Team							0	0	0				0					
Totals				31-55	7-16	14-17	6	26	32	10	15	83	14	14	4	4	2	5

Technical Fouls: NONE

Shooting By Period		
1st FG%	12-29	41.4%
3PT%	5-11	45.5%
FT%	4-4	100%
2nd FG%	19-26	73.1%
3PT%	2-5	40.0%
FT%	10-13	76.9%
GM FG%	31-55	56.4%
3PT%	7-16	43.8%
FT%	14-17	82.4%

Dead Ball Rebounds: 1, 0

Maryland - 79 — Record: 15-15 (7-12)

No.	Name		Min	FG M-A	3P M-A	FT M-A	Off	Def	Tot	PF	FG	TP	AS	TO	ST	BS	BA	+/-
10	Julian Reese	F	37:35	6-10	0-0	1-1	5	6	11	3	2	13	3	4	2	0	2	-4
22	Jordan Geronimo	F	32:21	4-5	1-1	0-0	0	1	1	1	0	9	0	2	3	0	0	-2
24	Donta Scott	F	31:44	5-15	4-10	1-2	0	2	2	3	3	15	2	0	0	2	1	-8
1	Jahmir Young	G	34:19	8-18	1-6	5-5	0	5	5	0	3	22	4	2	0	0	1	-4
2	Jahari Long	G	28:18	4-6	2-3	2-2	0	1	1	3	1	12	1	2	1	0	0	-2
5	DeShawn Harris-Smith		18:49	2-6	0-2	0-0	0	2	2	3	1	4	2	0	2	0	0	-2
12	Jamie Kaiser, Jr.		14:13	1-2	1-2	0-0	1	0	1	2	0	3	0	0	0	0	0	-4
35	Caelum Swanton-Rodger		02:25	0-0	0-0	0-0	0	1	1	0	0	0	0	0	0	0	0	-2
0	Johnathan Lamothe		00:19	0-0	0-0	0-0	0	0	0	0	0	0	0	0	0	0	0	2
Team							0	2	2		0		0					
Totals				30-62	9-24	9-10	6	20	26	15	10	79	12	10	8	2	4	-5

Technical Fouls: NONE

Shooting By Period		
1st FG%	17-33	51.5%
3PT%	4-12	33.3%
FT%	5-5	100%
2nd FG%	13-29	44.8%
3PT%	5-12	41.7%
FT%	4-5	80%
GM FG%	30-62	48.4%
3PT%	9-24	37.5%
FT%	9-10	90.0%

Dead Ball Rebounds: 1, 0

	IND	UMD
Biggest lead	11 (2nd 4:02)	16 (2nd 17:51)
Best Scoring Run	15 (2nd 4:02)	13 (1st 5:28)
Lead Changes	5	
Times Tied	4	
Time with Lead	14:21	23:28

Points from	IND	UMD
Turnovers	15	14
Paint	30	36
Second Chance	4	2
Fast Breaks	20	16
Bench	19	7

Period by Period Scoring	1st	2nd	TOT
IND	33	50	83
UMD	43	35	78

Game 30
at Minnesota

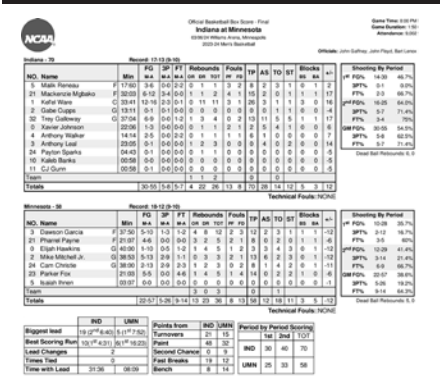

Official Basketball Box Score - Final
Indiana at Minnesota
03/08/24 Williams Arena, Minneapolis
2023-24 Men's Basketball

Game Time: 6:00 PM
Game Duration: 1:50
Attendance: 9,002

Officials: John Gaffney, John Floyd, Bart Lenox

Indiana - 79 — Record: 17-13 (9-10)

No.	Name		Min	FG M-A	3P M-A	FT M-A	Off	Def	Tot	PF	FG	TP	AS	TO	ST	BS	BA	+/-
5	Malik Reneau	F	17:60	3-6	0-0	2-2	0	1	1	3	2	8	2	3	1	0	1	2
21	Mackenzie Mgbako	F	32:03	6-12	3-4	0-0	1	1	2	4	1	15	2	0	1	1	1	17
1	Kefel Ware	C	33:41	12-16	2-3	0-1	0	11	11	3	1	26	3	1	1	3	0	16
2	Gabe Cupps	G	13:11	0-1	0-1	0-0	0	0	0	0	0	0	0	0	1	0	0	-8
32	Trey Galloway	G	37:04	6-9	0-0	1-2	1	3	4	0	2	13	11	5	5	1	1	17
0	Xavier Johnson		22:06	1-3	0-0	0-0	0	1	1	2	1	2	5	4	1	0	0	6
4	Anthony Walker		14:14	2-5	0-0	2-2	0	1	1	1	1	6	1	0	0	0	0	7
3	Anthony Leal		23:05	0-1	0-0	0-0	1	2	3	0	0	0	4	0	2	0	0	14
24	Payton Sparks		04:43	0-1	0-0	0-0	0	1	1	0	0	0	0	0	0	0	0	-5
10	Kaleb Banks		00:58	0-0	0-0	0-0	0	0	0	0	0	0	0	0	0	0	0	-5
11	CJ Gunn		00:58	0-1	0-0	0-0	0	0	0	0	0	0	0	0	0	0	0	-5
Team							1	1	2		0		0					
Totals				30-55	5-8	5-7	4	22	26	13	8	70	28	14	12	5	3	12

Technical Fouls: NONE

Shooting By Period		
1st FG%	10-28	35.7%
3PT%	2-12	16.7%
FT%	3-5	60%
2nd FG%	10-28	41.4%
3PT%	3-14	21.4%
FT%	2-2	100%
GM FG%	20-57	35.1%
3PT%	5-26	19.2%
FT%	5-7	71.4%

Dead Ball Rebounds: 0, 0

Minnesota - 58 — Record: 10-12 (5-10)

No.	Name		Min	FG M-A	3P M-A	FT M-A	Off	Def	Tot	PF	FG	TP	AS	TO	ST	BS	BA	+/-
3	Dawson Garcia	F	37:50	5-10	1-3	1-2	4	8	12	2	3	12	2	3	1	1	1	-12
21	Pharrel Payne	F	21:07	4-6	0-0	0-0	3	2	5	2	1	8	0	2	0	1	1	-6
0	Elijah Hawkins	G	40:00	1-10	0-5	1-2	1	4	5	1	2	3	3	4	3	0	0	-12
2	Mike Mitchell Jr.	G	38:53	5-13	2-9	1-1	0	3	3	2	1	13	6	2	3	0	1	-12
24	Cam Christie	G	38:00	2-13	2-9	2-3	1	2	3	0	2	8	1	4	2	0	1	-11
23	Parker Fox		21:03	5-5	0-0	4-6	1	4	5	1	4	14	0	2	2	1	0	-6
5	Isaiah Ihnen		03:07	0-0	0-0	0-0	0	0	0	0	0	0	0	0	0	0	0	-1
Team							3	0	3		0		0					
Totals				22-57	5-26	9-14	13	23	36	8	13	58	12	18	11	3	5	-12

Technical Fouls: NONE

Shooting By Period		
1st FG%	10-28	35.7%
3PT%	2-12	16.7%
FT%	3-5	60%
2nd FG%	12-29	41.4%
3PT%	3-14	21.4%
FT%	6-9	66.7%
GM FG%	22-57	38.6%
3PT%	5-26	19.2%
FT%	9-14	64.3%

Dead Ball Rebounds: 0, 0

	IND	UMN
Biggest lead	19 (2nd 6:40)	5 (1st 7:52)
Best Scoring Run	10 (1st 4:31)	6 (1st 16:23)
Lead Changes	2	
Times Tied	0	
Time with Lead	31:36	08:09

Points from	IND	UMN
Turnovers	21	15
Paint	48	32
Second Chance	0	9
Fast Breaks	18	12
Bench	8	14

Period by Period Scoring	1st	2nd	TOT
IND	30	40	70
UMN	25	33	58

Game 31
Michigan State

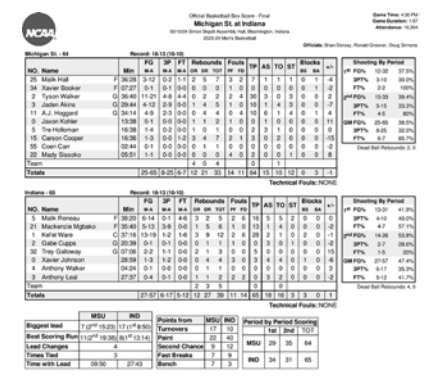

Official Basketball Box Score - Final
Michigan St. at Indiana
03/10/24 Simon Skjodt Assembly Hall, Bloomington, Indiana
2023-24 Men's Basketball

Game Time: 4:30 PM
Game Duration: 1:57
Attendance: 16,064

Officials: Brian Dorsey, Ronald Groover, Doug Simons

Michigan St. - 64 — Record: 18-13 (10-10)

No.	Name		Min	FG M-A	3P M-A	FT M-A	Off	Def	Tot	PF	FG	TP	AS	TO	ST	BS	BA	+/-
25	Malik Hall	F	36:28	3-12	0-2	1-1	2	5	7	3	2	7	1	1	1	0	1	-4
24	Xavier Booker	F	07:27	0-1	0-1	0-0	0	0	0	1	0	0	0	0	0	0	1	-2
2	Tyson Walker	G	36:40	11-25	4-8	4-4	0	2	2	4	3	30	3	3	0	0	2	2
3	Jaden Akins	G	29:44	4-12	2-9	0-0	1	4	5	1	0	10	1	4	3	0	0	-7
11	A.J. Hoggard	G	34:14	4-9	2-3	0-0	0	4	4	5	4	10	6	1	4	0	1	4
0	Jason Kohler		13:38	0-1	0-0	0-0	1	1	2	1	0	0	1	0	0	0	0	11
5	Tre Holloman		16:38	1-4	0-0	0-0	1	0	1	0	0	2	3	1	0	0	0	0
15	Carson Cooper		16:36	1-3	0-0	1-2	3	4	7	2	1	3	0	2	0	0	0	-13
55	Coen Carr		02:44	0-1	0-0	0-0	0	1	1	0	0	0	0	0	0	0	0	-2
22	Mady Sissoko		05:51	1-1	0-0	0-0	0	0	0	2	0	2	0	1	0	0	0	8
Team							4	0	4				0		1			
Totals				25-65	8-25	6-7	12	21	33	14	11	64	15	13	12	0	3	13

Technical Fouls: NONE

Shooting By Period		
1st FG%	10-32	37.5%
3PT%	3-10	30.0%
FT%	2-2	100%
2nd FG%	15-33	39.4%
3PT%	5-15	33.3%
FT%	4-5	80%
GM FG%	25-65	38.5%
3PT%	8-25	32.0%
FT%	6-7	85.7%

Dead Ball Rebounds: 2, 0

Indiana - 65 — Record: 19-13 (10-10)

No.	Name		Min	FG M-A	3P M-A	FT M-A	Off	Def	Tot	PF	FG	TP	AS	TO	ST	BS	BA	+/-
5	Malik Reneau	F	30:20	6-14	0-1	4-6	3	2	5	2	6	16	5	5	2	0	0	0
21	Mackenzie Mgbako	F	35:40	5-13	3-8	0-0	1	5	6	1	0	13	1	4	0	0	0	-2
1	Kefel Ware	C	37:16	13-19	1-2	1-6	3	9	12	2	6	28	2	1	0	2	0	-1
2	Gabe Cupps	G	20:39	0-1	0-1	0-0	0	1	1	1	0	0	3	0	1	0	0	-2
32	Trey Galloway	G	07:06	2-2	1-1	0-0	2	1	3	0	0	5	0	0	0	0	0	15
0	Xavier Johnson		28:59	1-3	1-2	0-0	0	4	4	3	0	3	4	4	0	1	0	0
4	Anthony Walker		04:24	0-1	0-0	0-0	0	1	1	0	0	0	0	0	0	0	0	3
3	Anthony Leal		27:37	0-4	0-1	0-0	1	1	2	2	0	3	2	0	0	0	0	2
Team							2	3	5			0		0				
Totals				27-57	6-17	5-12	12	27	39	11	14	65	18	18	3	3	0	1

Technical Fouls: NONE

Shooting By Period		
1st FG%	13-31	41.9%
3PT%	4-10	40.0%
FT%	4-7	57.1%
2nd FG%	14-26	53.8%
3PT%	2-7	28.6%
FT%	1-5	20%
GM FG%	27-57	47.4%
3PT%	6-17	35.3%
FT%	5-12	41.7%

Dead Ball Rebounds: 4, 0

	MSU	IND
Biggest lead	7 (2nd 15:23)	17 (1st 8:50)
Best Scoring Run	11 (2nd 18:38)	8 (1st 13:14)
Lead Changes	4	
Times Tied	3	
Time with Lead	09:50	27:43

Points from	MSU	IND
Turnovers	17	10
Paint	22	42
Second Chance	9	12
Fast Breaks	7	9
Bench	7	3

Period by Period Scoring	1st	2nd	TOT
MSU	29	35	64
IND	34	31	65

Game 32
vs. Penn State

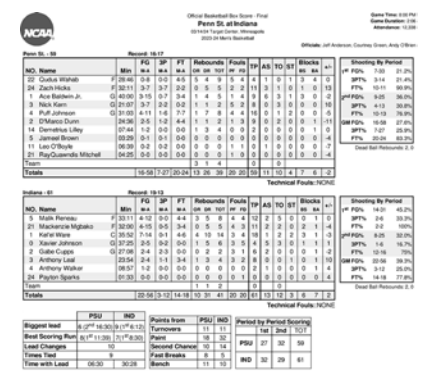

Official Basketball Box Score - Final
Penn St. at Indiana
02/14/24 Target Center, Minneapolis
2023-24 Men's Basketball

Game Time: 6:00 PM
Game Duration: 2:06
Attendance: 12,208

Officials: Jeff Anderson, Courtney Green, Andy O'Brien

Penn St. - 59 — Record: 16-17

No.	Name		Min	FG M-A	3P M-A	FT M-A	Off	Def	Tot	PF	FG	TP	AS	TO	ST	BS	BA	+/-
22	Qudus Wahab	F	26:46	0-8	0-0	4-5	5	4	9	5	4	4	1	0	1	3	4	0
24	Zach Hicks	F	32:11	3-7	3-7	2-2	0	5	5	2	2	11	3	1	0	1	0	13
1	Ace Baldwin Jr.	G	40:00	3-15	0-7	3-4	1	4	5	1	4	9	6	3	1	3	0	-2
3	Nick Kern	G	21:07	3-7	2-2	0-2	1	1	2	5	2	8	0	3	0	0	0	10
4	Puff Johnson	G	31:03	4-11	1-6	7-7	1	7	8	4	4	16	0	1	2	0	0	-5
2	D'Marco Dunn		24:36	2-5	1-2	4-4	1	1	2	1	3	9	0	2	0	0	1	-11
14	Demetrius Lilley		07:44	1-2	0-0	0-0	1	3	4	0	0	2	0	0	0	0	1	0
5	Jameel Brown		03:29	0-1	0-1	0-0	0	0	0	0	0	0	0	0	0	0	0	-7
11	Leo O'Boyle		06:39	0-2	0-2	0-0	0	0	0	1	1	0	1	0	0	0	0	-7
21	RayQuawndis Mitchell		04:25	0-0	0-0	0-0	0	0	0	1	0	0	0	0	0	0	0	-4
Team							3	1	4				0		0			
Totals				16-58	7-27	20-24	13	26	39	20	20	59	11	10	4	7	6	12

Technical Fouls: NONE

Shooting By Period		
1st FG%	7-30	21.2%
3PT%	3-14	21.4%
FT%	10-11	90.9%
2nd FG%	9-28	36.0%
3PT%	4-13	30.8%
FT%	10-13	76.9%
GM FG%	16-58	27.6%
3PT%	7-27	25.9%
FT%	20-24	83.3%

Dead Ball Rebounds: 2, 0

Indiana - 61 — Record: 19-13

No.	Name		Min	FG M-A	3P M-A	FT M-A	Off	Def	Tot	PF	FG	TP	AS	TO	ST	BS	BA	+/-
5	Malik Reneau	F	33:11	4-12	0-0	4-4	3	5	8	4	4	12	2	5	0	0	1	0
21	Mackenzie Mgbako	F	32:00	4-15	0-0	3-4	0	5	5	4	3	11	2	2	0	2	1	-4
1	Kefel Ware	C	35:52	7-14	0-1	4-6	4	10	14	3	4	18	1	2	2	3	1	-3
0	Xavier Johnson	G	37:25	2-5	0-2	0-0	1	5	6	3	5	4	5	3	0	1	1	1
2	Gabe Cupps	G	27:08	2-4	2-3	0-0	0	2	2	3	1	6	2	0	0	0	1	-2
3	Anthony Leal		23:54	2-4	1-3	3-4	1	3	4	3	2	8	0	0	1	0	1	10
4	Anthony Walker		08:57	1-2	0-0	0-0	0	0	0	0	0	2	1	0	0	0	1	4
24	Payton Sparks		01:33	0-0	0-0	0-0	0	0	0	0	0	0	0	0	0	0	0	4
Team							1	1	2			0		0				
Totals				22-56	3-12	14-18	10	31	41	20	20	61	13	12	3	6	7	2

Technical Fouls: NONE

Shooting By Period		
1st FG%	14-31	45.2%
3PT%	2-6	33.3%
FT%	2-2	100%
2nd FG%	8-25	32.0%
3PT%	1-6	16.7%
FT%	12-16	75%
GM FG%	22-56	39.3%
3PT%	3-12	25.0%
FT%	14-18	77.8%

Dead Ball Rebounds: 2, 0

	PSU	IND
Biggest lead	8 (2nd 16:30)	9 (1st 6:12)
Best Scoring Run	8 (1st 11:39)	7 (1st 8:30)
Lead Changes	10	
Times Tied	5	
Time with Lead	06:30	30:28

Points from	PSU	IND
Turnovers	11	11
Paint	18	32
Second Chance	10	14
Fast Breaks	8	5
Bench	11	10

Period by Period Scoring	1st	2nd	TOT
PSU	27	32	59
IND	32	29	61

2023-24 BOX SCORES

Game 33
vs. Nebraska

Official Basketball Box Score - Final
Indiana at Nebraska
02/10/24 Target Center, Minneapolis
2023-24 Men's Basketball

Game Time: 8:00 PM
Game Duration: 1:57
Attendance: 12,605

Officials: DJ Carlstrom, Tim Corner, Edwin Young

Indiana - 66 — **Record: 19-14**

NO.	Name		Min	FG M-A	3P M-A	FT M-A	Rebounds OR	DR	TOT	Fouls PF	FD	TP	AS	TO	ST	Blocks BS	BA	+/-
5	Malik Reneau	F	21:47	3-8	1-2	2-2	1	4	5	5	1	9	3	3	1	0	0	-7
21	Mackenzie Mgbako	F	30:01	4-14	1-5	7-7	3	4	7	4	3	16	0	1	1	2	3	-21
1	Kel'el Ware	C	31:58	3-10	0-1	2-2	2	5	7	1	2	8	2	3	2	1	0	-29
3	Xavier Johnson	G	31:33	4-11	0-0	0-0	1	4	5	2	4	8	5	1	1	0	1	-21
2	Gabe Cupps	G	26:23	0-3	0-1	0-0	0	1	1	2	0	0	2	2	2	0	0	+17
3	Anthony Leal		06:06	0-2	0-0	0-0	1	0	1	0	1	0	1	0	0	0	0	-7
4	Anthony Walker		11:23	1-2	0-1	2-2	0	2	2	0	1	4	1	0	0	0	0	-20
11	CJ Gunn		24:30	7-15	3-9	0-0	1	0	1	3	1	17	1	1	1	1	0	-23
10	Kaleb Banks		07:24	1-2	0-1	0-0	0	1	1	0	0	2	1	0	0	0	0	-2
24	Payton Sparks		04:08	1-1	0-0	0-0	0	2	2	0	0	2	0	0	0	1	0	5
13	Shaan Burke		00:55	0-0	0-0	0-0	0	0	0	0	0	0	0	0	0	0	0	4
22	Jackson Creel		00:55	0-0	0-0	0-0	0	0	0	0	0	0	0	0	0	0	0	4
30	Ian Stephens		00:55	0-0	0-0	0-0	0	0	0	0	0	0	0	0	0	0	0	4
Team							2	3	5				0		1			
Totals				24-68	5-20	13-13	11	26	37	19	13	66	16	12	8	5	4	-27

Shooting By Period

1st	FG%	9-32	28.1%
	3PT%	2-9	22.2%
	FT%	9-9	100%
2nd	FG%	16-36	44.4%
	3PT%	3-11	27.3%
	FT%	4-4	100%
GM	FG%	24-68	35.3%
	3PT%	5-20	25.0%
	FT%	13-13	100.0%

Dead Ball Rebounds: 6, 1

Technical Fouls: Coach 2nd 9:34 Coach 2nd 9:20

Nebraska - 93 — **Record: 23-6**

NO.	Name		Min	FG M-A	3P M-A	FT M-A	Rebounds OR	DR	TOT	Fouls PF	FD	TP	AS	TO	ST	Blocks BS	BA	+/-
4	Juwan Gary	F	25:10	4-9	1-4	2-2	1	5	6	2	1	11	1	1	1	0	1	22
51	Rienk Mast	F	24:32	2-6	0-3	0-0	0	8	8	1	0	4	7	2	0	2	0	23
53	Josiah Allick	F	24:00	1-3	0-0	5-6	2	7	9	1	5	7	1	0	1	0	1	14
3	Brice Williams	G	27:52	5-8	4-6	9-9	0	4	4	2	5	23	1	2	3	1	0	15
30	Keisei Tominaga	G	26:31	9-13	4-7	1-2	0	3	3	3	2	23	5	2	2	0	0	23
0	C.J. Wilcher		16:09	1-6	1-5	0-0	0	1	1	2	0	3	1	2	0	0	1	5
10	Jamarques Lawrence		23:54	5-6	3-4	2-3	0	3	3	2	3	15	1	1	0	1	0	31
1	Sam Hoiberg		18:27	0-1	0-1	0-0	1	1	2	0	1	0	3	1	0	0	0	20
9	Jaron Coleman		04:08	1-2	0-1	0-0	0	0	0	0	0	2	1	0	0	0	0	-6
21	Matar Diop		04:08	1-3	0-0	0-0	2	1	3	0	0	2	1	0	1	0	1	-5
31	Cale Jacobsen		04:08	1-3	1-1	0-0	0	0	0	0	0	3	5	0	0	0	1	-5
24	Jeff Grace		01:01	0-0	0-0	0-0	0	0	0	0	0	0	0	0	0	0	0	-4
Team							1	0	1				0		0			
Totals				30-60	14-32	19-24	7	33	40	13	17	93	20	11	8	4	5	27

Shooting By Period

1st	FG%	17-32	53.1%
	3PT%	12-20	60.0%
	FT%	4-4	100%
2nd	FG%	13-28	46.4%
	3PT%	2-12	16.7%
	FT%	15-20	75%
GM	FG%	30-60	50.0%
	3PT%	14-32	43.8%
	FT%	19-24	79.2%

Dead Ball Rebounds: 1, 0

Technical Fouls: NONE

	IND	NEB
Biggest lead	2 (1st 14:17)	39 (2nd 4:08)
Best Scoring Run	5 (2nd 15:11)	19 (2nd 18:34)
Lead Changes	6	
Times Tied	2	
Time with Lead	02:52	34:14

Points from	IND	NEB
Turnovers	12	15
Paint	24	20
Second Chance	9	5
Fast Breaks	8	13
Bench	25	25

Period by Period Scoring

	1st	2nd	TOT
IND	27	39	66
NEB	50	43	93

2023-24 SCHEDULE/RESULTS

Game Records

Record	Overall	Home	Away	Neutral
ALL GAMES	19-14	13-5	4-6	2-3
CONFERENCE	10-10	6-4	4-6	0-0
NON-CONFERENCE	9-4	7-1	0-0	2-3

Team Results

Date	Opponent		Score	Att.	High Points	High Rebounds
11/07/2023	FGCU	W	69-63	17222	(16) GALLOWAY, Trey	(12) WARE, Kel'el
11/12/2023	Army West Point	W	72-64	17222	(20) WARE, Kel'el	(7) RENEAU, Malik
11/16/2023	Wright St.	W	89-80	17222	(22) WARE, Kel'el	(12) WARE, Kel'el
11/19/2023	vs UConn	L	57-77	19147	(18) RENEAU, Malik	(8) WARE, Kel'el
11/20/2023	vs Louisville	W	74-66	10988	(14) JOHNSON, Xavier	(8) BANKS, Kaleb
11/26/2023	Harvard	W	89-76	8469	(28) WARE, Kel'el	(8) WARE, Kel'el
						(8) MGBAKO, Mackenzie
12/01/2023	Maryland	W	65-53	17222	(18) WARE, Kel'el	(14) WARE, Kel'el
12/05/2023	at Michigan	W	78-75	11396	(15) RENEAU, Malik	(8) WARE, Kel'el
12/09/2023	vs Auburn	L	76-104	8623	(15) RENEAU, Malik	(8) WARE, Kel'el
12/16/2023	Kansas	L	71-75	17222	(28) GALLOWAY, Trey	(15) WARE, Kel'el
12/19/2023	Morehead St.	W	69-68	15852	(18) WALKER, Anthony	(9) WALKER, Anthony
						(9) RENEAU, Malik
12/21/2023	North Ala.	W	83-66	15865	(25) RENEAU, Malik	(7) RENEAU, Malik
12/29/2023	Kennesaw St.	W	100-87	16689	(34) RENEAU, Malik	(11) RENEAU, Malik
01/03/2024	at Nebraska	L	70-86	13446	(20) WARE, Kel'el	(10) WARE, Kel'el
01/06/2024	Ohio St.	W	71-65	16584	(23) RENEAU, Malik	(7) RENEAU, Malik
01/09/2024	at Rutgers	L	57-66	8000	(13) RENEAU, Malik	(17) WARE, Kel'el
					(13) WARE, Kel'el	
					(13) MGBAKO, Mackenzie	
01/12/2024	Minnesota	W	74-62	17222	(19) MGBAKO, Mackenzie	(14) WARE, Kel'el
01/16/2024	Purdue	L	66-87	17222	(17) GALLOWAY, Trey	(9) RENEAU, Malik
01/19/2024	at Wisconsin	L	79-91	15271	(28) RENEAU, Malik	(8) RENEAU, Malik
01/27/2024	at Illinois	L	62-70	15544	(21) RENEAU, Malik	(12) MGBAKO, Mackenzie
01/30/2024	Iowa	W	74-68	17222	(23) WARE, Kel'el	(10) WARE, Kel'el
02/03/2024	Penn St.	L	71-85	17222	(25) WARE, Kel'el	(11) WARE, Kel'el
02/06/2024	at Ohio St.	W	76-73	11157	(26) RENEAU, Malik	(14) RENEAU, Malik
02/10/2024	at Purdue	L	59-79	14876	(13) GUNN, CJ	(8) WARE, Kel'el
02/18/2024	Northwestern	L	72-76	17222	(22) WARE, Kel'el	(16) WARE, Kel'el
02/21/2024	Nebraska	L	70-85	17222	(22) MGBAKO, Mackenzie	(12) WARE, Kel'el
02/24/2024	at Penn St.	L	74-83	11578	(27) RENEAU, Malik	(8) WARE, Kel'el
02/27/2024	Wisconsin	W	74-70	17222	(27) WARE, Kel'el	(11) WARE, Kel'el
03/03/2024	at Maryland	W	83-78	16540	(24) MGBAKO, Mackenzie	(15) WARE, Kel'el
03/06/2024	at Minnesota	W	70-58	9002	(26) WARE, Kel'el	(11) WARE, Kel'el
03/10/2024	Michigan St.	W	65-64	16304	(28) WARE, Kel'el	(12) WARE, Kel'el
03/14/2024	vs Penn St.	W	61-59	12338	(18) WARE, Kel'el	(14) WARE, Kel'el
03/15/2024	vs Nebraska	L	66-93	12625	(17) GUNN, CJ	(7) WARE, Kel'el
						(7) MGBAKO, Mackenzie

Attendance Summary

	Games	Attend	Avg/Game
Home	18	296427	16468
Away	10	126810	12681
Neutral	5	63721	12744
Total	**33**	**486958**	**14756**

2023-24 TEAM HIGHS - INDIANA

POINTS	100		Kennesaw St. (12/29/2023)
	89		Harvard (11/26/2023)
	89		Wright St. (11/16/2023)
	83		at Maryland (03/03/2024)
	83		North Ala. (12/21/2023)
FIELD GOALS MADE	36		Kennesaw St. (12/29/2023)
	36		Harvard (11/26/2023)
FIELD GOAL ATTEMPTS	68		vs Nebraska (N) (03/15/2024)
	65		Purdue (01/16/2024)
FIELD GOAL PERCENTAGE	.617	(29-47)	Wisconsin (02/27/2024)
	.610	(36-59)	Kennesaw St. (12/29/2023)
3 PT FG MADE	12		North Ala. (12/21/2023)
	9		at Nebraska (01/03/2024)
3 PT FG ATTEMPTS	26		at Rutgers (01/09/2024)
	24		Purdue (01/16/2024)
	24		North Ala. (12/21/2023)
3 PT FG PERCENTAGE	.625	(5-8)	at Minnesota (03/06/2024)
	.500	(12-24)	North Ala. (12/21/2023)
	.500	(9-18)	at Nebraska (01/03/2024)
FREE THROWS MADE	25		vs Louisville (N) (11/20/2023)
	22		vs Auburn (N) (12/09/2023)
FREE THROW ATTEMPTS	34		vs Louisville (N) (11/20/2023)
	33		Kennesaw St. (12/29/2023)
FREE THROW PERCENTAGE	1.000	(13-13)	vs Nebraska (N) (03/15/2024)
	.842	(16-19)	Penn St. (02/03/2024)
REBOUNDS	47		Morehead St. (12/19/2023)
	46		Maryland (12/01/2023)
ASSISTS	28		at Minnesota (03/06/2024)
	25		North Ala. (12/21/2023)
STEALS	12		at Minnesota (03/06/2024)
	10		at Rutgers (01/09/2024)
BLOCKED SHOTS	8		Iowa (01/30/2024)
	7		Wisconsin (02/27/2024)
	7		Kennesaw St. (12/29/2023)
	7		vs Louisville (N) (11/20/2023)
TURNOVERS	19		at Nebraska (01/03/2024)
	18		at Rutgers (01/09/2024)
	18		Kennesaw St. (12/29/2023)
	18		Army West Point (11/12/2023)
FOULS	23		at Penn St. (02/24/2024)
	23		at Wisconsin (01/19/2024)

2023-24 PLAYER HIGHS - INDIANA

POINTS	34		Malik Reneau vs Kennesaw St. (12/29/2023)
	28		Kel'el Ware vs Michigan St. (03/10/2024)
	28		Malik Reneau at Wisconsin (01/19/2024)
	28		Trey Galloway vs Kansas (12/16/2023)
	28		Kel'el Ware vs Harvard (11/26/2023)
FIELD GOALS MADE	13		Kel'el Ware vs Michigan St. (03/10/2024)
	13		Malik Reneau vs Kennesaw St. (12/29/2023)
FIELD GOAL ATTEMPTS	21		Malik Reneau at Wisconsin (01/19/2024)
	19		Kel'el Ware vs Michigan St. (03/10/2024)
	19		Malik Reneau vs Kennesaw St. (12/29/2023)
FIELD GOAL PERCENTAGE (min 5 made)	.923	(12-13)	Kel'el Ware vs Harvard (11/26/2023)
	.917	(11-12)	Kel'el Ware vs Wisconsin (02/27/2024)
3 PT FG MADE	4		Mackenzie Mgbako at Maryland (03/03/2024)
	4		Mackenzie Mgbako vs Kennesaw St. (12/29/2023)
	4		Malik Reneau vs North Ala. (12/21/2023)
3 PT FG ATTEMPTS	9		CJ Gunn vs Nebraska (N) (03/15/2024)
	9		Mackenzie Mgbako vs Michigan St. (03/10/2024)
3 PT FG PERCENTAGE (min 2 made)	1.000	(4-4)	Malik Reneau vs North Ala. (12/21/2023)
	1.000	(2-2)	Kel'el Ware vs Minnesota (01/12/2024)
	1.000	(2-2)	Xavier Johnson vs Ohio St. (01/06/2024)
FREE THROWS MADE	10		Malik Reneau at Ohio St. (02/06/2024)
	9		Malik Reneau at Penn St. (02/24/2024)
	9		Xavier Johnson vs Louisville (N) (11/20/2023)
	9		Xavier Johnson vs Army West Point (11/12/2023)
FREE THROW ATTEMPTS	15		Malik Reneau at Ohio St. (02/06/2024)
	13		Kel'el Ware vs Nebraska (02/21/2024)
FREE THROW PERCENTAGE (min 3 made)	1.000	(9-9)	Xavier Johnson vs Army West Point (11/12/2023)
	1.000	(8-8)	Kel'el Ware vs Penn St. (02/03/2024)
	1.000	(7-7)	Mackenzie Mgbako vs Nebraska (N) (03/15/2024)
	1.000	(7-7)	Mackenzie Mgbako at Wisconsin (01/19/2024)
REBOUNDS	17		Kel'el Ware at Rutgers (01/09/2024)
	16		Kel'el Ware vs Northwestern (02/18/2024)
ASSISTS	12		Trey Galloway vs Wisconsin (02/27/2024)
	12		Trey Galloway vs Northwestern (02/18/2024)
STEALS	5		Trey Galloway at Minnesota (03/06/2024)
	4		Trey Galloway vs Minnesota (01/12/2024)
	4		CJ Gunn at Michigan (12/05/2023)
	4		CJ Gunn vs UConn (N) (11/19/2023)
BLOCKED SHOTS	5		Kel'el Ware vs Wisconsin (02/27/2024)
	4		Kel'el Ware vs Northwestern (02/18/2024)
	4		Payton Sparks vs Kennesaw St. (12/29/2023)
TURNOVERS	6		Kel'el Ware at Maryland (03/03/2024)
	6		Trey Galloway vs Nebraska (02/21/2024)
FOULS	5		Malik Reneau vs Nebraska (N) (03/15/2024)
	5		Malik Reneau vs Wisconsin (02/27/2024)
	5		Malik Reneau vs Northwestern (02/18/2024)
	5		Gabe Cupps vs Northwestern (02/18/2024)
	5		Malik Reneau at Purdue (02/10/2024)
	5		Malik Reneau vs Penn St. (02/03/2024)
	5		Malik Reneau at Illinois (01/27/2024)
	5		Payton Sparks at Wisconsin (01/19/2024)
	5		Mackenzie Mgbako at Rutgers (01/09/2024)
	5		Trey Galloway vs Kansas (12/16/2023)
	5		Malik Reneau vs UConn (N) (11/19/2023)

2023-24 GAME HIGHS - OPPONENT

POINTS	104		vs Auburn (N) (12/09/2023)
	93		vs Nebraska (N) (03/15/2024)
	91		at Wisconsin (01/19/2024)
	87		Purdue (01/16/2024)
	87		Kennesaw St. (12/29/2023)
FIELD GOALS MADE	35		vs Auburn (N) (12/09/2023)
	32		Kennesaw St. (12/29/2023)
FIELD GOAL ATTEMPTS	72		vs Auburn (N) (12/09/2023)
	71		Kennesaw St. (12/29/2023)
FIELD GOAL PERCENTAGE	.596	(28-47)	at Wisconsin (01/19/2024)
	.574	(31-54)	Penn St. (02/03/2024)
3 PT FG MADE	17		Kennesaw St. (12/29/2023)
	14		vs Nebraska (N) (03/15/2024)
	14		Nebraska (02/21/2024)
	14		vs Auburn (N) (12/09/2023)
3 PT FG ATTEMPTS	38		Army West Point (11/12/2023)
	35		Kennesaw St. (12/29/2023)
3 PT FG PERCENTAGE	.545	(12-22)	Penn St. (02/03/2024)
	.486	(17-35)	Kennesaw St. (12/29/2023)
FREE THROWS MADE	26		at Penn St. (02/24/2024)
	25		at Wisconsin (01/19/2024)
FREE THROW ATTEMPTS	33		at Purdue (02/10/2024)
	30		at Penn St. (02/24/2024)
FREE THROW PERCENTAGE	.900	(9-10)	at Maryland (03/03/2024)
	.889	(24-27)	at Ohio St. (02/06/2024)
	.889	(8-9)	Ohio St. (01/06/2024)
REBOUNDS	52		at Rutgers (01/09/2024)
	49		Ohio St. (01/06/2024)
ASSISTS	25		vs Auburn (N) (12/09/2023)
	21		Kennesaw St. (12/29/2023)
STEALS	15		at Nebraska (01/03/2024)
	12		Michigan St. (03/10/2024)
	12		Army West Point (11/12/2023)
BLOCKED SHOTS	10		Ohio St. (01/06/2024)
	7		vs Penn St. (N) (03/14/2024)
	7		Minnesota (01/12/2024)
	7		at Rutgers (01/09/2024)
	7		Maryland (12/01/2023)
TURNOVERS	18		at Minnesota (03/06/2024)
	15		at Rutgers (01/09/2024)

2023-24 PLAYER HIGHS - OPPONENT

POINTS	33		Zach Edey vs Purdue (01/16/2024)
	30		Tyson Walker vs Michigan St. (03/10/2024)
	30		Jordan Lathon vs Morehead St. (12/19/2023)
	28		Keisei Tominaga at Nebraska (01/03/2024)
	27		Malik Mack vs Harvard (11/26/2023)
FIELD GOALS MADE	11		Tyson Walker vs Michigan St. (03/10/2024)
	11		Zach Edey vs Purdue (01/16/2024)
	11		Jordan Lathon vs Morehead St. (12/19/2023)
FIELD GOAL ATTEMPTS	23		Zach Edey vs Purdue (01/16/2024)
	21		Tyson Walker vs Michigan St. (03/10/2024)
	21		Jordan Lathon vs Morehead St. (12/19/2023)
FIELD GOAL PERCENTAGE (min 5 made)	1.000	(5-5)	Parker Fox at Minnesota (03/06/2024)
	.875	(7-8)	Qudus Wahab vs Penn St. (02/03/2024)
	.875	(7-8)	Pharrel Payne vs Minnesota (01/12/2024)
3 PT FG MADE	7		Andrew Welage vs Wright St. (11/16/2023)
	6		Jordan Lathon vs Morehead St. (12/19/2023)
3 PT FG ATTEMPTS	12		Payton Sandfort vs Iowa (01/30/2024)
	12		Simeon Cottle vs Kennesaw St. (12/29/2023)
	12		Chase Johnston vs FGCU (11/07/2023)
3 PT FG PERCENTAGE (min 2 made)	1.000	(5-5)	Jamarques Lawrence vs Nebraska (02/21/2024)
	1.000	(4-4)	Fletcher Loyer vs Purdue (01/16/2024)
	1.000	(2-2)	Nick Kern vs Penn St. (N) (03/14/2024)
	1.000	(2-2)	John Blackwell at Wisconsin (01/19/2024)
FREE THROWS MADE	13		Kevin McCullar Jr. vs Kansas (12/16/2023)
	11		Zach Edey at Purdue (02/10/2024)
	11		Zach Edey vs Purdue (01/16/2024)
FREE THROW ATTEMPTS	16		Zach Edey at Purdue (02/10/2024)
	16		Kevin McCullar Jr. vs Kansas (12/16/2023)
FREE THROW PERCENTAGE (min 3 made)	1.000	(10-10)	Jamison Battle at Ohio St. (02/06/2024)
	1.000	(9-9)	Brice Williams vs Nebraska (N) (03/15/2024)
	1.000	(8-8)	Ace Baldwin Jr. at Penn St. (02/24/2024)
	1.000	(8-8)	Ryan Langborg vs Northwestern (02/18/2024)
	1.000	(7-7)	Puff Johnson vs Penn St. (N) (03/14/2024)
REBOUNDS	16		Matthew Nicholson vs Northwestern (02/18/2024)
	15		Felix Okpara vs Ohio St. (01/06/2024)
ASSISTS	9		Ace Baldwin Jr. at Penn St. (02/24/2024)
	9		Braden Smith vs Purdue (01/16/2024)
	9		Terrell Burden vs Kennesaw St. (12/29/2023)
STEALS	4		A.J. Hoggard vs Michigan St. (03/10/2024)
	4		Ace Baldwin Jr. at Penn St. (02/24/2024)
	4		Braden Smith at Purdue (02/10/2024)
	4		Brice Williams at Nebraska (01/03/2024)
	4		Jamarques Lawrence at Nebraska (01/03/2024)
BLOCKED SHOTS	5		Pharrel Payne vs Minnesota (01/12/2024)
	5		Clifford Omoruyi at Rutgers (01/09/2024)
	5		Felix Okpara vs Ohio St. (01/06/2024)
TURNOVERS	5		Roddy Gayle Jr. at Ohio St. (02/06/2024)
	5		Jamison Battle vs Ohio St. (01/06/2024)
	5		Roddy Gayle Jr. vs Ohio St. (01/06/2024)
	5		Terrell Burden vs Kennesaw St. (12/29/2023)
FOULS	5		Qudus Wahab vs Penn St. (N) (03/14/2024)
	5		Nick Kern vs Penn St. (N) (03/14/2024)
	5		Jusaun Holt vs Kennesaw St. (12/29/2023)
	5		Kalil Thomas vs Morehead St. (12/19/2023)
	5		Zach Iyeyemi vs Morehead St. (12/19/2023)

2023-24 COMPARISON STATS

Team Statistics

	IND	OPP
Scoring	**2386**	**2452**
Points per game	72.3	74.3
Scoring margin	-2.0	-
Field goals-att	**879-1848**	**845-2013**
Field goal pct	.476	.420
3 point fg-att	**166-513**	**284-829**
3-point FG pct	.324	.343
3-pt FG made per game	5.0	8.6
Free throws-att	**462-696**	**478-637**
Free throw pct	.664	.750
F-Throws made per game	14.0	14.5
Rebounds	**1154**	**1156**
Rebounds per game	35.0	35.0
Rebounding margin	-0.1	-
Assists	**504**	**447**
Assists per game	15.3	13.5
Turnovers	**400**	**341**
Turnovers per game	12.1	10.3
Turnover margin	-1.8	-
Assist/turnover ratio	1.3	1.3
Steals	**171**	**247**
Steals per game	5.2	7.5
Blocks	**133**	**101**
Blocks per game	4.0	3.1
Winning streak	**0**	**-**
Home win streak	2	-
Attendance	**296427**	**126810**
Home games-Avg/Game	18-16468	10-12681
Neutral site-Avg/Game	-	5-12744

Score by Periods

Team	1st	2nd	OT	TOT
Indiana	1131	1255	0	2386
Opponents	1223	1229	0	2452

2023-24 TEAM GAME-BY-GAME

				Total		3-Pointers		Free throws		Rebounds										
Opponent	**Date**	**Score**		**FG-FGA**	**PCT**	**3FG-3FGA**	**PCT**	**FT-FTA**	**PCT**	**OFF**	**DEF**	**TOT**	**AVG**	**PF**	**A**	**TO**	**BLK**	**STL**	**PTS**	**AVG**
FGCU	11/07/2023	69-63	W	23-45	.511	4-13	.308	19-30	.633	7	26	33	33.0	9	11	11	5	6	69	69.0
Army West Point	11/12/2023	72-64	W	25-43	.581	4-11	.364	18-22	.818	5	24	29	31.0	14	16	18	5	5	72	70.5
Wright St.	11/16/2023	89-80	W	33-61	.541	3-16	.188	20-32	.625	8	29	37	33.0	19	20	8	6	3	89	76.7
vs UConn	11/19/2023	57-77	L	17-45	.378	3-13	.231	20-28	.714	4	18	22	30.3	21	6	12	3	7	57	71.8
vs Louisville	11/20/2023	74-66	W	24-53	.453	1-11	.091	25-34	.735	7	32	39	32.0	18	18	11	7	8	74	72.2
Harvard	11/26/2023	89-76	W	36-63	.571	4-15	.267	13-17	.765	11	23	34	32.3	13	20	12	4	8	89	75.0
Maryland	12/01/2023	65-53	W	26-57	.456	3-9	.333	10-18	.556	15	31	46	34.3	17	17	16	4	7	65	73.6
at Michigan	12/05/2023	78-75	W	30-58	.517	3-9	.333	15-21	.714	9	21	30	33.8	19	7	13	4	8	78	74.1
vs Auburn	12/09/2023	76-104	L	24-56	.429	6-17	.353	22-29	.759	8	27	35	33.9	22	14	12	4	2	76	74.3
Kansas	12/16/2023	71-75	L	25-59	.424	6-16	.375	15-22	.682	10	28	38	34.3	21	10	14	2	6	71	74.0
Morehead St.	12/19/2023	69-68	W	25-63	.397	3-16	.188	16-28	.571	15	32	47	35.5	12	12	5	3	1	69	73.5
North Ala.	12/21/2023	83-66	W	31-58	.534	12-24	.500	9-14	.643	8	26	34	35.3	13	25	10	4	7	83	74.3
Kennesaw St.	12/29/2023	100-87	W	36-59	.610	7-15	.467	21-33	.636	11	32	43	35.9	12	20	18	7	9	100	76.3
at Nebraska	01/03/2024	70-86	L	24-51	.471	9-18	.500	13-19	.684	9	27	36	35.9	19	19	19	2	5	70	75.9
Ohio St.	01/06/2024	71-65	W	27-59	.458	5-12	.417	12-16	.750	8	20	28	35.4	15	16	4	3	8	71	75.5
at Rutgers	01/09/2024	57-66	L	23-58	.397	7-26	.269	4-15	.267	8	32	40	35.7	21	17	18	5	10	57	74.4
Minnesota	01/12/2024	74-62	W	26-60	.433	6-14	.429	16-27	.593	12	28	40	35.9	18	17	10	2	6	74	74.4
Purdue	01/16/2024	66-87	L	27-65	.415	8-24	.333	4-9	.444	9	25	34	35.8	19	14	10	3	4	66	73.9
at Wisconsin	01/19/2024	79-91	L	28-52	.538	6-14	.429	17-21	.810	7	16	23	35.2	23	7	10	2	3	79	74.2
at Illinois	01/27/2024	62-70	L	25-54	.463	0-9	.000	12-22	.545	7	28	35	35.2	22	8	9	2	3	62	73.6
Iowa	01/30/2024	74-68	W	26-57	.456	8-22	.364	14-22	.636	13	32	45	35.6	17	18	11	8	3	74	73.6
Penn St.	02/03/2024	71-85	L	25-52	.481	5-19	.263	16-19	.842	11	17	28	35.3	13	13	13	2	2	71	73.5
at Ohio St.	02/06/2024	76-73	W	25-56	.446	5-13	.385	21-31	.677	12	24	36	35.3	21	12	11	3	5	76	73.6
at Purdue	02/10/2024	59-79	L	23-55	.418	4-16	.250	9-15	.600	5	26	31	35.1	20	15	12	2	5	59	73.0
Northwestern	02/18/2024	72-76	L	27-53	.509	6-18	.333	12-21	.571	6	31	37	35.2	22	19	11	5	1	72	72.9
Nebraska	02/21/2024	70-85	L	26-61	.426	4-21	.190	14-24	.583	11	26	37	35.3	17	13	10	3	3	70	72.8
at Penn St.	02/24/2024	74-83	L	29-57	.509	2-15	.133	14-25	.560	10	21	31	35.1	23	14	12	3	5	74	72.9
Wisconsin	02/27/2024	74-70	W	29-47	.617	6-14	.429	10-15	.667	4	27	31	35.0	8	17	12	7	1	74	72.9
at Maryland	03/03/2024	83-78	W	31-55	.564	7-16	.438	14-17	.824	6	26	32	34.9	10	14	14	4	4	83	73.2
at Minnesota	03/06/2024	70-58	W	30-55	.545	5-8	.625	5-7	.714	4	22	26	34.6	13	28	14	5	12	70	73.1
Michigan St.	03/10/2024	65-64	W	27-57	.474	6-17	.353	5-12	.417	12	27	39	34.7	11	18	16	3	3	65	72.9
vs Penn St.	03/14/2024	61-59	W	22-56	.393	3-12	.250	14-18	.778	10	31	41	34.9	20	13	12	6	3	61	72.5
vs Nebraska	03/15/2024	66-93	L	24-68	.353	5-20	.250	13-13	1.000	11	26	37	35.0	17	16	12	5	8	66	72.3
Total		**2386**		**879-1848**	**.476**	**166-513**	**.324**	**462-696**	**.664**	**293**	**861**	**1154**	**35.0**	**559**	**504**	**400**	**133**	**171**	**2386**	**72.3**
Opponents		2452		845-2013	.420	284-829	.343	478-637	.750	363	793	1156	35.0	611	447	341	101	247	2452	74.3

Indiana Averages

Games Played	Points/ game	FG Pct	3FG Pct	FT Pct	Rebounds/ game	Assists/ game	Turnovers/ game	Assist/Turnover ratio	Steals/ game	Blocks/ game
33	72.3	47.6	32.4	66.4	35.0	15.3	12.1	1.3	5.2	4.0

2023-24 OPPONENT GAME-BY-GAME

				Total		3-Pointers		Free throws		Rebounds											
Opponent	**Date**	**Score**		**FG-FGA**	**PCT**	**3FG-3FGA**	**PCT**	**FT-FTA**	**PCT**	**OFF**	**DEF**	**TOT**	**AVG**	**PF**	**A**	**TO**	**BLK**	**STL**	**PTS**	**AVG**
FGCU	11/07/2023	69-63	W	24-62	.387	13-34	.382	2-6	.333	13	20	33	33.0	25	13	13	3	8	63	63.0
Army West Point	11/12/2023	72-64	W	24-61	.393	13-38	.342	3-9	.333	11	15	26	29.5	22	16	12	0	12	64	63.5
Wright St.	11/16/2023	89-80	W	28-68	.412	11-26	.423	13-17	.765	14	26	40	33.0	25	15	12	1	2	80	69.0
vs UConn	11/19/2023	57-77	L	25-56	.446	7-22	.318	20-25	.800	15	29	44	35.8	21	19	14	4	8	77	71.0
vs Louisville	11/20/2023	74-66	W	20-56	.357	5-19	.263	21-29	.724	8	27	35	35.6	23	9	11	2	6	66	70.0
Harvard	11/26/2023	89-76	W	26-60	.433	9-26	.346	15-18	.833	9	17	26	34.0	16	13	13	1	6	76	71.0
Maryland	12/01/2023	65-53	W	20-56	.357	2-16	.125	11-17	.647	10	20	30	33.4	21	8	12	7	9	53	68.4
at Michigan	12/05/2023	78-75	W	26-55	.473	4-17	.235	19-24	.792	8	22	30	33.0	21	8	14	2	4	75	69.3
vs Auburn	12/09/2023	76-104	L	35-72	.486	14-29	.483	20-23	.870	11	28	39	33.7	21	25	3	3	8	104	73.1
Kansas	12/16/2023	71-75	L	26-61	.426	6-18	.333	17-24	.708	9	27	36	33.9	15	18	11	4	9	75	73.3
Morehead St.	12/19/2023	69-68	W	25-65	.385	10-34	.294	8-11	.727	9	30	39	34.4	26	8	7	6	5	68	72.8
North Ala.	12/21/2023	83-66	W	26-64	.406	9-32	.281	5-8	.625	13	21	34	34.3	16	12	13	4	6	66	72.3
Kennesaw St.	12/29/2023	100-87	W	32-71	.451	17-35	.486	6-8	.750	9	19	28	33.8	26	21	15	4	10	87	73.4
at Nebraska	01/03/2024	70-86	L	27-59	.458	12-32	.375	20-26	.769	9	20	29	33.5	20	16	8	0	15	86	74.3
Ohio St.	01/06/2024	71-65	W	25-69	.362	7-27	.259	8-9	.889	22	27	49	34.5	15	13	14	10	3	65	73.7
at Rutgers	01/09/2024	57-66	L	21-65	.323	5-22	.227	19-28	.679	19	33	52	35.6	13	12	15	7	9	66	73.2
Minnesota	01/12/2024	74-62	W	23-59	.390	3-20	.150	13-24	.542	13	29	42	36.0	22	9	14	7	7	62	72.5
Purdue	01/16/2024	66-87	L	29-62	.468	7-19	.368	22-27	.815	11	31	42	36.3	12	14	8	2	7	87	73.3
at Wisconsin	01/19/2024	79-91	L	28-47	.596	10-21	.476	25-29	.862	5	20	25	35.7	19	14	9	0	8	91	74.3
at Illinois	01/27/2024	62-70	L	23-62	.371	7-23	.304	17-26	.654	14	28	42	36.1	18	8	9	4	6	70	74.1
Iowa	01/30/2024	74-68	W	23-65	.354	6-22	.273	16-19	.842	11	21	32	35.9	16	10	3	3	9	68	73.8
Penn St.	02/03/2024	71-85	L	31-54	.574	12-22	.545	11-16	.688	7	15	22	35.2	19	17	6	0	7	85	74.3
at Ohio St.	02/06/2024	76-73	W	22-53	.415	5-17	.294	24-27	.889	7	23	30	35.0	23	10	12	4	4	73	74.2
at Purdue	02/10/2024	59-79	L	25-59	.424	8-21	.381	21-33	.636	15	31	46	35.5	13	12	9	3	10	79	74.4
Northwestern	02/18/2024	72-76	L	23-65	.354	8-23	.348	22-28	.786	14	24	38	35.6	20	14	3	2	5	76	74.5
Nebraska	02/21/2024	70-85	L	31-63	.492	14-33	.424	9-14	.643	7	27	34	35.5	18	19	8	1	5	85	74.9
at Penn St.	02/24/2024	74-83	L	24-53	.453	9-21	.429	26-30	.867	9	23	32	35.4	21	14	11	1	6	83	75.2
Wisconsin	02/27/2024	74-70	W	30-69	.435	8-26	.308	2-3	.667	10	17	27	35.1	14	10	3	0	10	70	75.0
at Maryland	03/03/2024	83-78	W	30-62	.484	9-24	.375	9-10	.900	6	20	26	34.8	15	12	10	2	8	78	75.1
at Minnesota	03/06/2024	70-58	W	22-57	.386	5-26	.192	9-14	.643	13	23	36	34.8	8	12	18	3	11	58	74.5
Michigan St.	03/10/2024	65-64	W	25-65	.385	8-25	.320	6-7	.857	12	21	33	34.7	14	15	10	0	12	64	74.2
vs Penn St.	03/14/2024	61-59	W	16-58	.276	7-27	.259	20-24	.833	13	26	39	34.9	20	11	10	7	4	59	73.7
vs Nebraska	03/15/2024	66-93	L	30-60	.500	14-32	.438	19-24	.792	7	33	40	35.0	13	20	11	4	8	93	74.3
Total		**2452**		**845-2013**	**.420**	**284-829**	**.343**	**478-637**	**.750**	**363**	**793**	**1156**	**35.0**	**611**	**447**	**341**	**101**	**247**	**2452**	**74.3**
Indiana		2386		879-1848	.476	166-513	.324	462-696	.664	293	861	1154	35.0	559	504	400	133	171	2386	72.3

Opponents Averages

Games Played	Points/ game	FG Pct	3FG Pct	FT Pct	Rebounds/ game	Assists/ game	Turnovers/ game	Assist/Turnover ratio	Steals/ game	Blocks/ game
33	74.3	42.0	34.3	75.0	35.0	13.5	10.3	1.3	7.5	3.1

2023-24 BIG TEN

2023-24 BIG TEN STANDINGS

TEAM	CONF	PCT ↓	OVR	PCT	HOME	AWAY	NTRL
Purdue	17-3	.850	34-5	.872	16-0	7-3	11-2
Illinois	14-6	.700	29-9	.763	15-3	6-5	8-1
Nebraska	12-8	.600	23-11	.676	18-1	3-8	2-2
Northwestern	12-8	.600	22-12	.647	15-2	4-7	3-3
Wisconsin	11-9	.550	22-14	.611	14-3	3-9	5-2
Indiana	10-10	.500	19-14	.576	13-5	4-6	2-3
Michigan State	10-10	.500	20-15	.571	14-4	3-7	3-4
Iowa	10-10	.500	19-15	.559	13-4	4-9	2-2
Ohio State	9-11	.450	22-14	.611	15-5	2-8	5-1
Minnesota	9-11	.450	19-15	.559	16-4	3-9	0-2
Penn State	9-11	.450	16-17	.485	13-4	2-8	1-5
Maryland	7-13	.350	16-17	.485	11-6	4-8	1-3
Rutgers	7-13	.350	15-17	.469	12-5	3-9	0-3
Michigan	3-17	.150	8-24	.250	5-10	2-10	1-4

2024 BIG TEN TOURNAMENT • UNITED CENTER • CHICAGO

FIRST ROUND (MARCH 13)
#12 Maryland 65, #13 Rutgers 51
#11 Penn State 66, #14 Michigan 57

SECOND ROUND (MARCH 14)
#8 Michigan State 77, #9 Minnesota 67
#5 Wisconsin 87, #12 Maryland 56
#10 Ohio State 90, #7 Iowa 78
#6 Indiana 61, #11 Penn State 59

QUARTERFINALS (MARCH 15)
#1 Purdue 67, #8 Michigan State 62
#5 Wisconsin 70, #4 Northwestern 61
#2 Illinois 77, #10 Ohio State 74
#3 Nebraska 93, #6 Indiana 66

SEMIFINALS (MARCH 16)
#5 Wisconsin 76, #1 Purdue 75 (OT)
#2 Illinois 98, #3 Nebraska 87

CHAMPIONSHIP GAME (MARCH 17)
#2 Illinois 93, #5 Wisconsin 87

2023-24 ALL BIG TEN

As selected by the Big Ten Coaches

PLAYER OF THE YEAR
Zach Edey, Purdue

DEF. PLAYER OF THE YEAR
Ace Baldwin Jr., Penn State

CO-FRESHMAN OF THE YEAR
Owen Freeman, Iowa
Mackenzie Mgbako, Indiana

SIXTH MAN OF THE YEAR
Mason Gillis, Purdue

CO-COACHES OF THE YEAR
Fred Hoiberg, Nebraska
Matt Painter, Purdue

FIRST TEAM
Marcus Domask, Illinois
Terrence Shannon Jr., Illinois
BOO BUIE, Northwestern
ZACH EDEY, Purdue
Braden Smith, Purdue

SECOND TEAM
Tony Perkins, Iowa
Jahmir Young, Maryland
Tyson Walker, Michigan State
Keisei Tominaga, Nebraska
AJ Storr, Wisconsin

THIRD TEAM*
Kel'el Ware, Indiana
Payton Sandfort, Iowa
Dawson Garcia, Minnesota
Rienk Mast, Nebraska
Brooks Barnhizer, Northwestern
Ace Baldwin, Jr., Penn State

HONORABLE MENTION
Coleman Hawkins, Illinois
Malik Reneau, Indiana
Owen Freeman, Iowa
Donta Scott, Maryland
Julian Reese, Maryland
Malik Hall, Michigan State
A.J. Hoggard, Michigan State
Elijah Hawkins, Minnesota
Jamison Battle, Ohio State
Bruce Thornton, Ohio State
Zach Hicks, Penn State
Nick Kern Jr., Penn State
Qudus Wahab, Penn State
Mason Gillis, Purdue
Lance Jones, Purdue
Fletcher Loyer, Purdue
Clifford Omoruyi, Rutgers
Chucky Hepburn, Wisconsin
Tyler Wahl, Wisconsin

ALL-FRESHMAN TEAM
Mackenzie Mgbako, Indiana
Owen Freeman, Iowa
D. Harris-Smith, Maryland
Cam Christie, Minnesota
John Blackwell, Wisconsin

ALL-DEFENSIVE TEAM*
Kel'el Ware, Indiana
Brooks Barnhizer, Northwestern
Ace Baldwin Jr., Penn State
Zach Edey, Purdue
Cliff Omoruyi, Rutgers
Chucky Hepburn, Wisconsin

Unanimous selections in ALL CAPS
*Additional honorees due to ties

As selected by the Big Ten Media

PLAYER OF THE YEAR
ZACH EDEY, Purdue

FRESHMAN OF THE YEAR
Owen Freeman, Iowa

COACH OF THE YEAR
Fred Hoiberg, Nebraska
Matt Painter, Purdue

FIRST TEAM
Terrence Shannon Jr., Illinois
Jahmir Young, Maryland
BOO BUIE, Northwestern
ZACH EDEY, Purdue
Braden Smith, Purdue

SECOND TEAM
Marcus Domask, Illinois
Kel'el Ware, Indiana
Tyson Walker, Michigan State
Dawson Garcia, Minnesota
AJ Storr, Wisconsin

THIRD TEAM
Coleman Hawkins, Illinois
Payton Sandfort, Iowa
Keisei Tominaga, Nebraska
Bruce Thornton, Ohio State
Ace Baldwin Jr., Penn State

HONORABLE MENTION
Malik Reneau, Indiana
Josh Dix, Iowa
Owen Freeman, Iowa
Ben Krikke, Iowa
Tony Perkins, Iowa
Julian Reese, Maryland
Malik Hall, Michigan State
A.J. Hoggard, Michigan State
Elijah Hawkins, Minnesota
Rienk Mast, Nebraska
Brooks Barnhizer, Northwestern
Jamison Battle, Ohio State
Clifford Omoruyi, Rutgers
Lance Jones, Purdue
Fletcher Loyer, Purdue

Unanimous selections in ALL CAPS
*Additional honorees due to ties

SPORTSMANSHIP AWARD
Quincy Guerrier, Illinois
Trey Galloway, Indiana
Ben Krikke, Iowa
Jahmir Young, Maryland
Will Tschetter, Michigan
Davis Smith, Michigan State
Parker Fox, Minnesota
Josiah Allick, Nebraska
Ty Berry, Northwestern
Owen Spencer, Ohio State
Puff Johnson, Penn State;
Chase Martin, Purdue
Oskar Palmquist, Rutgers
Chris Hodges, Wisconsin

2023-24 B1G TEAM LEADERS (OVERALL)

Scoring Offense

	Team	G	W-L	Pts	AVG
1.	Illinois	38	29-9	3168	83.37
2.	Iowa	34	19-15	2827	83.15
3.	Purdue	39	34-5	3211	82.33
4.	Nebraska	34	23-11	2643	77.74
5.	Ohio St.	36	22-14	2718	75.50
6.	Penn St.	33	16-17	2478	75.09
7.	Minnesota	34	19-15	2550	75.00
8.	Wisconsin	36	22-14	2688	74.67
9.	Northwestern	34	22-12	2493	73.32
10.	Michigan	32	8-24	2334	72.94
11.	Michigan St.	35	20-15	2551	72.89
12.	Indiana	33	19-14	2386	72.30
13.	Maryland	33	16-17	2278	69.03
14.	Rutgers	32	15-17	2092	65.38

Scoring Defense

	Team	G	Pts	AVG
1.	Maryland	33	2174	65.88
2.	Michigan St.	35	2312	66.06
3.	Rutgers	32	2129	66.53
4.	Purdue	39	2691	69.00
5.	Northwestern	34	2348	69.06
6.	Wisconsin	36	2520	70.00
7.	Ohio St.	36	2528	70.22
8.	Nebraska	34	2411	70.91
9.	Minnesota	34	2444	71.88
10.	Illinois	38	2787	73.34
11.	Penn St.	33	2422	73.39
12.	Indiana	33	2452	74.30
13.	Michigan	32	2528	79.00
14.	Iowa	34	2700	79.41

Scoring Margin

	Team	G	Off	Def	Margin
1.	Purdue	39	82.33	69.00	+13.33
2.	Illinois	38	83.37	73.34	+10.03
3.	Michigan St.	35	72.89	66.06	+6.83
4.	Nebraska	34	77.74	70.91	+6.82
5.	Ohio St.	36	75.50	70.22	+5.28
6.	Wisconsin	36	74.67	70.00	+4.67
7.	Northwestern	34	73.32	69.06	+4.26
8.	Iowa	34	83.15	79.41	+3.74
9.	Maryland	33	69.03	65.88	+3.15
10.	Minnesota	34	75.00	71.88	+3.12
11.	Penn St.	33	75.09	73.39	+1.70
12.	Rutgers	32	65.38	66.53	-1.16
13.	Indiana	33	72.30	74.30	-2.00
14.	Michigan	32	72.94	79.00	-6.06

Free Throw Percentage

	Team	G	FTM	FTA	Pct.
1.	Iowa	34	551	712	.774
2.	Ohio St.	36	550	717	.767
3.	Nebraska	34	500	658	.760
4.	Wisconsin	36	528	699	.755
5.	Northwestern	34	431	573	.752
6.	Penn St.	33	515	689	.747
7.	Illinois	38	643	874	.736
8.	Maryland	33	545	757	.720
9.	Purdue	39	675	938	.720
10.	Michigan St.	35	426	602	.708
11.	Michigan	32	421	599	.703
12.	Minnesota	34	462	670	.690
13.	Indiana	33	462	696	.664
14.	Rutgers	32	417	634	.658

Field Goal Percentage

	Team	G	FGM	FGA	Pct.
1.	Purdue	39	1109	2272	.488
2.	Iowa	34	1025	2154	.476
3.	Indiana	33	879	1848	.476
4.	Minnesota	34	910	1930	.472
5.	Illinois	38	1104	2356	.469
6.	Michigan St.	35	949	2058	.461
7.	Wisconsin	36	952	2067	.461
8.	Northwestern	34	892	1960	.455
9.	Nebraska	34	912	2017	.452
10.	Ohio St.	36	957	2126	.450
11.	Michigan	32	829	1869	.444
12.	Penn St.	33	854	1951	.438
13.	Maryland	33	766	1854	.413
14.	Rutgers	32	750	1927	.389

Field Goal Percentage Defense

	Team	G	FGM	FGA	Pct.
1.	Nebraska	34	854	2136	.400
2.	Rutgers	32	733	1798	.408
3.	Michigan St.	35	800	1938	.413
4.	Purdue	39	1011	2423	.417
5.	Maryland	33	763	1825	.418
6.	Indiana	33	845	2013	.420
7.	Ohio St.	36	913	2133	.428
8.	Illinois	38	1044	2418	.432
9.	Minnesota	34	898	1999	.449
10.	Northwestern	34	806	1788	.451
11.	Penn St.	33	854	1888	.452
12.	Wisconsin	36	896	1961	.457
13.	Iowa	34	969	2114	.458
14.	Michigan	32	926	1988	.466

3-Point FG Percentage

	Team	G	3FG	3FGA	Pct.
1.	Purdue	39	318	788	.404
2.	Northwestern	34	278	713	.390
3.	Michigan St.	35	227	626	.363
4.	Michigan	32	255	710	.359
5.	Nebraska	34	319	893	.357
6.	Minnesota	34	268	754	.355
7.	Iowa	34	226	644	.351
8.	Illinois	38	317	908	.349
9.	Wisconsin	36	256	734	.349
10.	Ohio St.	36	254	736	.345
11.	Penn St.	33	255	764	.334
12.	Indiana	33	166	513	.324
13.	Maryland	33	201	696	.289
14.	Rutgers	32	175	610	.287

3-Point FG Percentage Defense

	Team	G	3FG	3FGA	Pct.
1.	Penn St.	33	188	620	.303
2.	Purdue	39	281	893	.315
3.	Nebraska	34	288	885	.325
4.	Michigan St.	35	263	806	.326
5.	Rutgers	32	232	709	.327
6.	Maryland	33	180	549	.328
7.	Illinois	38	233	684	.341
8.	Indiana	33	284	829	.343
9.	Northwestern	34	230	668	.344
10.	Ohio St.	36	249	717	.347
11.	Iowa	34	272	760	.358
12.	Minnesota	34	219	609	.360
13.	Michigan	32	234	649	.361
14.	Wisconsin	36	248	672	.369

2023-24 B1G TEAM LEADERS (OVERALL)

Offensive Rebounds Per Game

	Team	G	No.	AVG
1.	Illinois	38	486	12.79
2.	Rutgers	32	392	12.25
3.	Purdue	39	476	12.21
4.	Maryland	33	380	11.52
5.	Ohio St.	36	394	10.94
6.	Michigan	32	340	10.63
7.	Minnesota	34	343	10.09
8.	Michigan St.	35	353	10.09
9.	Wisconsin	36	362	10.06
10.	Iowa	34	333	9.79
11.	Nebraska	34	326	9.59
12.	Penn St.	33	316	9.58
13.	Indiana	33	293	8.88
14.	Northwestern	34	290	8.53

Defensive Rebounds Per Game

	Team	G	No	AVG
1.	Purdue	39	1101	28.23
2.	Illinois	38	1068	28.11
3.	Nebraska	34	954	28.06
4.	Ohio St.	36	941	26.14
5.	Indiana	33	861	26.09
6.	Iowa	34	877	25.79
7.	Rutgers	32	796	24.88
8.	Minnesota	34	844	24.82
9.	Michigan	32	794	24.81
10.	Michigan St.	35	862	24.63
11.	Maryland	33	799	24.21
12.	Wisconsin	36	862	23.94
13.	Northwestern	34	778	22.88
14.	Penn St.	33	749	22.70

Defensive Reb Percentage

	Team	G	D-Reb	Opp. OR	D-Reb%
1.	Purdue	39	1101	353	.757
2.	Wisconsin	36	862	278	.756
3.	Illinois	38	1068	381	.737
4.	Northwestern	34	778	300	.722
5.	Michigan St.	35	862	344	.715
6.	Ohio St.	36	941	376	.715
7.	Minnesota	34	844	342	.712
8.	Maryland	33	799	328	.709
9.	Indiana	33	861	363	.703
10.	Nebraska	34	954	414	.697
11.	Iowa	34	877	381	.697
12.	Michigan	32	794	347	.696
13.	Rutgers	32	796	363	.687
14.	Penn St.	33	749	355	.678

Offensive Reb Percentage

	Team	G	O-Reb	Opp. DR	O-Reb%
1.	Purdue	39	476	788	.377
2.	Illinois	38	486	878	.356
3.	Maryland	33	380	819	.317
4.	Ohio St.	36	394	859	.314
5.	Minnesota	34	343	774	.307
6.	Michigan	32	340	770	.306
7.	Rutgers	32	392	904	.302
8.	Wisconsin	36	362	835	.302
9.	Michigan St.	35	353	832	.298
10.	Nebraska	34	326	854	.276
11.	Iowa	34	333	881	.274
12.	Indiana	33	293	793	.270
13.	Penn St.	33	316	863	.268
14.	Northwestern	34	290	837	.257

Assists

	Team	G	No.	AVG
1.	Purdue	39	720	18.46
2.	Iowa	34	606	17.82
3.	Minnesota	34	588	17.29
4.	Michigan St.	35	558	15.94
5.	Northwestern	34	530	15.59
6.	Nebraska	34	521	15.32
7.	Indiana	33	504	15.27
8.	Ohio St.	36	507	14.08
9.	Illinois	38	506	13.32
10.	Wisconsin	36	458	12.72
11.	Penn St.	33	417	12.64
12.	Michigan	32	400	12.50
13.	Rutgers	32	377	11.78
14.	Maryland	33	360	10.91

Steals

	Team	G	No.	AVG
1.	Penn St.	33	275	8.33
2.	Rutgers	32	247	7.72
3.	Michigan St.	35	248	7.09
4.	Northwestern	34	239	7.03
5.	Iowa	34	232	6.82
6.	Maryland	33	217	6.58
7.	Minnesota	34	214	6.29
	Nebraska	34	214	6.29
9.	Wisconsin	36	224	6.22
10.	Ohio St.	36	201	5.58
11.	Purdue	39	212	5.44
12.	Indiana	33	171	5.18
13.	Illinois	38	166	4.37
14.	Michigan	32	133	4.16

Turnover Margin

	Team	G	Team	AVG	Opp.	AVG	Margin
1.	Northwestern	34	300	8.82	422	12.41	+3.59
2.	Penn St.	33	366	11.09	484	14.67	+3.58
3.	Rutgers	32	365	11.41	477	14.91	+3.50
4.	Iowa	34	327	9.62	408	12.00	+2.38
5.	Michigan St.	35	350	10.00	432	12.34	+2.34
6.	Wisconsin	36	358	9.94	406	11.28	+1.33
7.	Maryland	33	387	11.73	416	12.61	+0.88
8.	Nebraska	34	377	11.09	387	11.38	+0.29
9.	Ohio St.	36	381	10.58	388	10.78	+0.19
10.	Minnesota	34	408	12.00	371	10.91	-1.09
11.	Indiana	33	400	12.12	341	10.33	-1.79
12.	Illinois	38	401	10.55	331	8.71	-1.84
13.	Purdue	39	442	11.33	368	9.44	-1.90
14.	Michigan	32	414	12.94	306	9.56	-3.38

Assist/Turnover Ratio

	Team	G	Ast	AVG	T/O	AVG	Ratio
1.	Iowa	34	606	17.82	327	9.62	1.85
2.	Northwestern	34	530	15.59	300	8.82	1.77
3.	Purdue	39	720	18.46	442	11.33	1.63
4.	Michigan St.	35	558	15.94	350	10.00	1.59
5.	Minnesota	34	588	17.29	408	12.00	1.44
6.	Nebraska	34	521	15.32	377	11.09	1.38
7.	Ohio St.	36	507	14.08	381	10.58	1.33
8.	Wisconsin	36	458	12.72	358	9.94	1.28
9.	Illinois	38	506	13.32	401	10.55	1.26
10.	Indiana	33	504	15.27	400	12.12	1.26
11.	Penn St.	33	417	12.64	366	11.09	1.14
12.	Rutgers	32	377	11.78	365	11.41	1.03
13.	Michigan	32	400	12.50	414	12.94	0.97
14.	Maryland	33	360	10.91	387	11.73	0.93

2023-24 B1G TEAM LEADERS (OVERALL)

3-Point FG Made

	Team	G	No.	Avg
1.	Nebraska	34	319	9.38
2.	Illinois	38	317	8.34
3.	Northwestern	34	278	8.18
4.	Purdue	39	318	8.15
5.	Michigan	32	255	7.97
6.	Minnesota	34	268	7.88
7.	Penn St.	33	255	7.73
8.	Wisconsin	36	256	7.11
9.	Ohio St.	36	254	7.06
10.	Iowa	34	226	6.65
11.	Michigan St.	35	227	6.49
12.	Maryland	33	201	6.09
13.	Rutgers	32	175	5.47
14.	Indiana	33	166	5.03

Conference Records

Team	Conference	Pct.	PF	PA	Overall	Pct.	PF	PA
Purdue	17-3	.850	82.85	72.60	34-5	.872	82.33	69.00
Illinois	14-6	.700	84.15	76.65	29-9	.763	83.37	73.34
Nebraska	12-8	.600	75.65	72.20	23-11	.676	77.74	70.91
Northwestern	12-8	.600	75.70	73.45	22-12	.647	73.32	69.06
Wisconsin	11-9	.550	74.35	72.05	22-14	.611	74.67	70.00
Indiana	10-10	.500	70.50	73.70	19-14	.576	72.30	74.30
Iowa	10-10	.500	79.10	80.50	19-15	.559	83.15	79.41
Michigan St.	10-10	.500	69.85	67.50	20-15	.571	72.89	66.06
Minnesota	9-11	.450	72.50	75.30	19-15	.559	75.00	71.88
Ohio St.	9-11	.450	72.05	72.55	22-14	.611	75.50	70.22
Penn St.	9-11	.450	75.20	77.55	16-17	.485	75.09	73.39
Maryland	7-13	.350	67.00	67.60	16-17	.485	69.03	65.88
Rutgers	7-13	.350	64.45	70.15	15-17	.469	65.38	66.53
Michigan	3-17	.150	68.05	79.60	8-24	.250	72.94	79.00

Current Unbeaten Streak

Team

2023-24 B1G INDIVIDUAL LEADERS (ALL)

Scoring

	Player	G	FG	3FG	FT	Pts	AVG
1.	Edey, Zach - Purdue	39	336	1	310	983	25.21
2.	Shannon Jr., Terrence - Illini	32	219	77	221	736	23.00
3.	Young, Jahmir - MD	32	199	56	198	652	20.38
4.	Buie, Boo - NU	34	215	89	127	646	19.00
5.	Walker, Tyson - MSU	34	238	64	85	625	18.38
6.	Garcia, Dawson - MINN	31	187	29	142	545	17.58
7.	Storr, AJ - Wisc	36	216	48	125	605	16.81
8.	Sandfort, Payton - Iowa	34	180	94	102	556	16.35
9.	McDaniel, Dug - Mich	26	151	56	65	423	16.27
10.	Ware, Kel'el - IND	30	188	17	85	478	15.93
11.	Domask, Marcus - Illini	38	216	41	130	603	15.87
12.	Thornton, Bruce - OSU	35	181	58	130	550	15.71
13.	Reneau, Malik - IND	33	198	15	97	508	15.39
14.	Battle, Jamison - OSU	35	179	91	88	537	15.34
15.	Tominaga, Keisei - Nebr	32	169	76	70	484	15.13
16.	Nkamhoua, Olivier - Mich	26	154	27	49	384	14.77
17.	Barnhizer, Brooks - NU	34	173	40	111	497	14.62
18.	Baldwin Jr., Ace - PSU	33	146	48	128	468	14.18
19.	Perkins, Tony - Iowa	34	163	23	126	475	13.97
20.	Krikke, Ben - Iowa	34	186	6	91	469	13.79

Rebounding

	Player	G	Off	Def	Total	AVG
1.	Edey, Zach - Purdue	39	181	293	474	12.15
2.	Ware, Kel'el - IND	30	63	233	296	9.87
3.	Reese, Julian - MD	32	96	207	303	9.47
4.	Omoruyi, Clifford - RU	32	82	185	267	8.34
5.	Wahab, Qudus - PSU	33	88	169	257	7.79
6.	Mast, Rienk - Nebr	32	61	180	241	7.53
7.	Barnhizer, Brooks - NU	34	43	212	255	7.50
8.	Crowl, Steven - Wisc	36	85	176	261	7.25
9.	Reed Jr., Tarris - Mich	32	81	149	230	7.19
10.	Nkamhoua, Olivier - Mich	26	49	136	185	7.12
11.	Garcia, Dawson - MINN	31	52	155	207	6.68
12.	Freeman, Owen - Iowa	34	81	144	225	6.62
13.	Sandfort, Payton - Iowa	34	41	183	224	6.59
14.	Okpara, Felix - OSU	35	79	145	224	6.40
15.	Guerrier, Quincy - Illini	38	65	167	232	6.11
16.	Gary, Juwan - Nebr	28	62	108	170	6.07
17.	Payne, Pharrel - MINN	32	77	117	194	6.06
18.	Hawkins, Coleman - Illini	35	48	164	212	6.06
19.	Reneau, Malik - IND	33	59	138	197	5.97
20.	Smith, Braden - Purdue	39	29	197	226	5.79

Field Goal Percentage (Minimum 5 FGM/G average)

	Player	G	FGM	FGA	Pct.
1.	Edey, Zach - Purdue	39	336	539	.623
2.	Ware, Kel'el - IND	30	188	321	.586
3.	Reneau, Malik - IND	33	198	355	.558
4.	Krikke, Ben - Iowa	34	186	340	.547
5.	Nkamhoua, Olivier - Mich	26	154	301	.512
6.	Garcia, Dawson - MINN	31	187	385	.486
7.	Shannon Jr., Terrence - Illini	32	219	461	.475
8.	Battle, Jamison - OSU	35	179	382	.469
9.	Tominaga, Keisei - Nebr	32	169	363	.466
10.	Domask, Marcus - Illini	38	216	477	.453
11.	Walker, Tyson - MSU	34	238	530	.449
12.	Sandfort, Payton - Iowa	34	180	404	.446
13.	Buie, Boo - NU	34	215	491	.438
14.	Storr, AJ - Wisc	36	216	498	.434
15.	Barnhizer, Brooks - NU	34	173	403	.429

Assists

	Player	G	No.	AVG
1.	Smith, Braden - Purdue	39	292	7.49
2.	Hawkins, Elijah - MINN	33	247	7.48
3.	Baldwin Jr., Ace - PSU	33	199	6.03
4.	Hoggard, A.J. - MSU	35	183	5.23
5.	Buie, Boo - NU	34	171	5.03
6.	Thornton, Bruce - OSU	35	168	4.80
7.	McDaniel, Dug - Mich	26	121	4.65
8.	Perkins, Tony - Iowa	34	158	4.65
9.	Galloway, Trey - IND	31	143	4.61
10.	Young, Jahmir - MD	32	135	4.22
11.	Domask, Marcus - Illini	38	150	3.95
12.	Hepburn, Chucky - Wisc	35	137	3.91
13.	Gayle Jr., Roddy - OSU	36	110	3.06
14.	Mast, Rienk - Nebr	32	95	2.97
15.	Simpson, Derek - RU	32	93	2.91

2023-24 B1G INDIVIDUAL LEADERS (ALL)

Free Throw Percentage (Minimum 2.5 FTM/G average)

	Player	G	FTM	FTA	Pct.
1.	Battle, Jamison - OSU	35	88	95	.926
2.	Sandfort, Payton - Iowa	34	102	112	.911
3.	Young, Jahmir - MD	32	198	220	.900
4.	Domask, Marcus - Illini	38	130	149	.872
5.	Buie, Boo - NU	34	127	148	.858
6.	Thornton, Bruce - OSU	35	130	153	.850
7.	Williams, Brice - Nebr	34	119	141	.844
8.	Gayle Jr., Roddy - OSU	36	119	143	.832
9.	Baldwin Jr., Ace - PSU	33	128	155	.826
10.	Mgbako, Mackenzie - IND	33	92	112	.821
11.	Storr, AJ - Wisc	36	125	154	.812
12.	Garcia, Dawson - MINN	31	142	177	.802
13.	Shannon Jr., Terrence - Illini	32	221	276	.801
14.	Perkins, Tony - Iowa	34	126	160	.788
15.	McDaniel, Dug - Mich	26	65	84	.774

Steals

	Player	G	No.	AVG
1.	Baldwin Jr., Ace - PSU	33	88	2.67
2.	Hepburn, Chucky - Wisc	35	73	2.09
3.	Walker, Tyson - MSU	34	64	1.88
4.	Barnhizer, Brooks - NU	34	61	1.79
5.	Hawkins, Elijah - MINN	33	54	1.64
6.	Smith, Braden - Purdue	39	62	1.59
7.	Perkins, Tony - Iowa	34	54	1.59
8.	Mitchell Jr., Mike - MINN	34	51	1.50
9.	Hawkins, Coleman - Illini	35	51	1.46
10.	Buie, Boo - NU	34	49	1.44
11.	Hoggard, A.J. - MSU	35	50	1.43
12.	Simpson, Derek - RU	32	44	1.38
13.	Young, Jahmir - MD	32	43	1.34
14.	Jones, Lance - Purdue	39	50	1.28
15.	Langborg, Ryan - NU	32	41	1.28

3-Point FG Percentage (Minimum 2.5 3FG/G average)

	Player	G	3FG	3FGA	Pct.
1.	Buie, Boo - NU	34	89	205	.434
2.	Battle, Jamison - OSU	35	91	210	.433
3.	Sandfort, Payton - Iowa	34	94	248	.379

3-Point FG Made

	Player	G	3FG	Avg
1.	Sandfort, Payton - Iowa	34	94	2.76
2.	Buie, Boo - NU	34	89	2.62
3.	Battle, Jamison - OSU	35	91	2.60
4.	Shannon Jr., Terrence - Illini	32	77	2.41
5.	Tominaga, Keisei - Nebr	32	76	2.38
6.	Langborg, Ryan - NU	32	72	2.25
7.	McDaniel, Dug - Mich	26	56	2.15
8.	Christie, Cam - MINN	33	70	2.12
9.	Mitchell Jr., Mike - MINN	34	71	2.09
10.	Jones, Lance - Purdue	39	80	2.05
11.	Hicks, Zach - PSU	33	67	2.03
12.	Walker, Tyson - MSU	34	64	1.88
13.	Klesmit, Max - Wisc	36	66	1.83
14.	Akins, Jaden - MSU	35	64	1.83
15.	Young, Jahmir - MD	32	56	1.75

Blocked Shots

	Player	G	No.	AVG
1.	Omoruyi, Clifford - RU	32	93	2.91
2.	Okpara, Felix - OSU	35	83	2.37
3.	Edey, Zach - Purdue	39	84	2.15
4.	Reese, Julian - MD	32	60	1.88
5.	Ware, Kel'el - IND	30	56	1.87
6.	Freeman, Owen - Iowa	34	61	1.79
7.	Wahab, Qudus - PSU	33	50	1.52
8.	Reed Jr., Tarris - Mich	32	46	1.44
9.	Nicholson, Matthew - NU	29	40	1.38
10.	Payne, Pharrel - MINN	32	44	1.38
11.	Geronimo, Jordan - MD	31	34	1.10
12.	Hawkins, Coleman - Illini	35	37	1.06
13.	Garcia, Dawson - MINN	31	32	1.03
14.	Shannon Jr., Terrence - Illini	32	28	0.88
15.	Barnhizer, Brooks - NU	34	28	0.82

Assist/Turnover Ratio (Minimum 3 AST/G average)

	Player	G	Ast.	T/O	Ratio
1.	Thornton, Bruce - OSU	35	168	42	4.00
2.	Hepburn, Chucky - Wisc	35	137	43	3.19
3.	Hoggard, A.J. - MSU	35	183	64	2.86
4.	Smith, Braden - Purdue	39	292	104	2.81
5.	Hawkins, Elijah - MINN	33	247	90	2.74
6.	Perkins, Tony - Iowa	34	158	66	2.39
7.	Baldwin Jr., Ace - PSU	33	199	87	2.29
8.	Buie, Boo - NU	34	171	77	2.22
9.	Galloway, Trey - IND	31	143	66	2.17
10.	McDaniel, Dug - Mich	26	121	63	1.92
11.	Domask, Marcus - Illini	38	150	89	1.69
12.	Young, Jahmir - MD	32	135	87	1.55
13.	Gayle Jr., Roddy - OSU	36	110	87	1.26

Offensive Rebounds

	Player	G	No.	AVG
1.	Edey, Zach - Purdue	39	181	4.64
2.	Reese, Julian - MD	32	96	3.00
3.	Wahab, Qudus - PSU	33	88	2.67
4.	Omoruyi, Clifford - RU	32	82	2.56
5.	Reed Jr., Tarris - Mich	32	81	2.53
6.	Payne, Pharrel - MINN	32	77	2.41
7.	Freeman, Owen - Iowa	34	81	2.38
8.	Crowl, Steven - Wisc	36	85	2.36
9.	Rodgers, Ty - Illini	38	87	2.29
10.	Okpara, Felix - OSU	35	79	2.26
11.	Gary, Juwan - Nebr	28	62	2.21
12.	Ware, Kel'el - IND	30	63	2.10
13.	Allick, Josiah - Nebr	33	65	1.97
14.	Wahl, Tyler - Wisc	36	70	1.94
15.	Mast, Rienk - Nebr	32	61	1.91

Defensive Rebounds

	Player	G	No.	AVG
1.	Ware, Kel'el - IND	30	233	7.77
2.	Edey, Zach - Purdue	39	293	7.51
3.	Reese, Julian - MD	32	207	6.47
4.	Barnhizer, Brooks - NU	34	212	6.24
5.	Omoruyi, Clifford - RU	32	185	5.78
6.	Mast, Rienk - Nebr	32	180	5.63
7.	Sandfort, Payton - Iowa	34	183	5.38
8.	Nkamhoua, Olivier - Mich	26	136	5.23
9.	Wahab, Qudus - PSU	33	169	5.12
10.	Smith, Braden - Purdue	39	197	5.05
11.	Garcia, Dawson - MINN	31	155	5.00
12.	Crowl, Steven - Wisc	36	176	4.89
13.	Hawkins, Coleman - Illini	35	164	4.69
14.	Reed Jr., Tarris - Mich	32	149	4.66
15.	Williams, Brice - Nebr	34	156	4.59

2023-24 B1G TEAM LEADERS (B1G ONLY)

Scoring Offense

	Team	G	W-L	Pts	AVG
1.	Illinois	20	14-6	1683	84.15
2.	Purdue	20	17-3	1657	82.85
3.	Iowa	20	10-10	1582	79.10
4.	Northwestern	20	12-8	1514	75.70
5.	Nebraska	20	12-8	1513	75.65
6.	Penn St.	20	9-11	1504	75.20
7.	Wisconsin	20	11-9	1487	74.35
8.	Minnesota	20	9-11	1450	72.50
9.	Ohio St.	20	9-11	1441	72.05
10.	Indiana	20	10-10	1410	70.50
11.	Michigan St.	20	10-10	1397	69.85
12.	Michigan	20	3-17	1361	68.05
13.	Maryland	20	7-13	1340	67.00
14.	Rutgers	20	7-13	1289	64.45

Scoring Defense

	Team	G	Pts	AVG
1.	Michigan St.	20	1350	67.50
2.	Maryland	20	1352	67.60
3.	Rutgers	20	1403	70.15
4.	Wisconsin	20	1441	72.05
5.	Nebraska	20	1444	72.20
6.	Ohio St.	20	1451	72.55
7.	Purdue	20	1452	72.60
8.	Northwestern	20	1469	73.45
9.	Indiana	20	1474	73.70
10.	Minnesota	20	1506	75.30
11.	Illinois	20	1533	76.65
12.	Penn St.	20	1551	77.55
13.	Michigan	20	1592	79.60
14.	Iowa	20	1610	80.50

Scoring Margin

	Team	G	Off	Def	Margin
1.	Purdue	20	82.85	72.60	+10.25
2.	Illinois	20	84.15	76.65	+7.50
3.	Nebraska	20	75.65	72.20	+3.45
4.	Michigan St.	20	69.85	67.50	+2.35
5.	Wisconsin	20	74.35	72.05	+2.30
6.	Northwestern	20	75.70	73.45	+2.25
7.	Ohio St.	20	72.05	72.55	-0.50
8.	Maryland	20	67.00	67.60	-0.60
9.	Iowa	20	79.10	80.50	-1.40
10.	Penn St.	20	75.20	77.55	-2.35
11.	Minnesota	20	72.50	75.30	-2.80
12.	Indiana	20	70.50	73.70	-3.20
13.	Rutgers	20	64.45	70.15	-5.70
14.	Michigan	20	68.05	79.60	-11.55

Free Throw Percentage

	Team	G	FTM	FTA	Pct.
1.	Iowa	20	318	396	.803
2.	Ohio St.	20	296	377	.785
3.	Nebraska	20	261	339	.770
4.	Wisconsin	20	294	385	.764
5.	Northwestern	20	280	368	.761
6.	Illinois	20	364	479	.760
7.	Penn St.	20	296	394	.751
8.	Maryland	20	316	424	.745
9.	Purdue	20	359	493	.728
10.	Michigan St.	20	219	305	.718
11.	Michigan	20	263	370	.711
12.	Minnesota	20	286	414	.691
13.	Rutgers	20	243	365	.666
14.	Indiana	20	237	376	.630

Field Goal Percentage

	Team	G	FGM	FGA	Pct.
1.	Purdue	20	564	1162	.485
2.	Indiana	20	534	1119	.477
3.	Illinois	20	579	1232	.470
4.	Iowa	20	572	1220	.469
5.	Wisconsin	20	525	1132	.464
6.	Northwestern	20	530	1151	.460
7.	Nebraska	20	531	1157	.459
8.	Minnesota	20	507	1113	.456
9.	Ohio St.	20	508	1133	.448
10.	Michigan St.	20	523	1170	.447
11.	Penn St.	20	527	1180	.447
12.	Michigan	20	479	1132	.423
13.	Maryland	20	456	1126	.405
14.	Rutgers	20	471	1221	.386

Field Goal Percentage Defense

	Team	G	FGM	FGA	Pct.
1.	Nebraska	20	507	1218	.416
2.	Indiana	20	508	1199	.424
3.	Maryland	20	470	1095	.429
4.	Rutgers	20	481	1118	.430
5.	Purdue	20	533	1231	.433
6.	Michigan St.	20	466	1072	.435
7.	Ohio St.	20	518	1175	.441
8.	Illinois	20	571	1246	.458
9.	Minnesota	20	539	1156	.466
10.	Wisconsin	20	523	1115	.469
11.	Northwestern	20	500	1064	.470
12.	Iowa	20	567	1203	.471
13.	Penn St.	20	536	1137	.471
14.	Michigan	20	587	1219	.482

3-Point FG Percentage

	Team	G	3FG	3FGA	Pct.
1.	Northwestern	20	174	410	.424
2.	Purdue	20	170	407	.418
3.	Nebraska	20	190	503	.378
4.	Michigan St.	20	132	350	.377
5.	Illinois	20	161	440	.366
6.	Wisconsin	20	143	409	.350
7.	Penn St.	20	154	441	.349
8.	Iowa	20	120	344	.349
	Minnesota	20	150	430	.349
10.	Michigan	20	140	409	.342
11.	Indiana	20	105	314	.334
12.	Ohio St.	20	129	392	.329
13.	Rutgers	20	104	356	.292
14.	Maryland	20	112	400	.280

3-Point FG Percentage Defense

	Team	G	3FG	3FGA	Pct.
1.	Maryland	20	106	349	.304
2.	Penn St.	20	123	385	.319
3.	Indiana	20	149	457	.326
4.	Nebraska	20	180	518	.347
5.	Rutgers	20	156	445	.351
6.	Michigan St.	20	154	438	.352
7.	Iowa	20	150	426	.352
8.	Michigan	20	139	391	.355
9.	Purdue	20	150	419	.358
10.	Northwestern	20	133	362	.367
11.	Ohio St.	20	142	378	.376
12.	Minnesota	20	136	356	.382
13.	Illinois	20	123	317	.388
14.	Wisconsin	20	143	364	.393

2023-24 B1G TEAM LEADERS (B1G ONLY)

Offensive Rebounds Per Game

	Team	G	No.	AVG
1.	Purdue	20	258	12.90
2.	Illinois	20	249	12.45
3.	Rutgers	20	246	12.30
4.	Maryland	20	224	11.20
5.	Minnesota	20	197	9.85
	Michigan	20	197	9.85
7.	Wisconsin	20	190	9.50
8.	Ohio St.	20	188	9.40
9.	Michigan St.	20	186	9.30
10.	Penn St.	20	180	9.00
11.	Iowa	20	179	8.95
12.	Indiana	20	178	8.90
13.	Northwestern	20	162	8.10
14.	Nebraska	20	157	7.85

Defensive Rebounds Per Game

	Team	G	No	AVG
1.	Purdue	20	548	27.40
2.	Nebraska	20	537	26.85
3.	Illinois	20	535	26.75
4.	Indiana	20	507	25.35
5.	Ohio St.	20	497	24.85
6.	Rutgers	20	486	24.30
7.	Wisconsin	20	480	24.00
8.	Maryland	20	477	23.85
9.	Michigan	20	475	23.75
10.	Iowa	20	472	23.60
11.	Minnesota	20	461	23.05
12.	Michigan St.	20	458	22.90
13.	Northwestern	20	447	22.35
14.	Penn St.	20	443	22.15

Defensive Reb Percentage

	Team	G	D-Reb	Opp. OR	D-Reb%
1.	Wisconsin	20	480	151	.761
2.	Purdue	20	548	181	.752
3.	Illinois	20	535	181	.747
4.	Maryland	20	477	182	.724
5.	Michigan St.	20	458	184	.713
6.	Northwestern	20	447	183	.710
7.	Ohio St.	20	497	207	.706
8.	Michigan	20	475	204	.700
9.	Indiana	20	507	222	.695
10.	Rutgers	20	486	214	.694
11.	Nebraska	20	537	238	.693
12.	Minnesota	20	461	207	.690
13.	Penn St.	20	443	208	.680
14.	Iowa	20	472	229	.673

Offensive Reb Percentage

	Team	G	O-Reb	Opp. DR	O-Reb%
1.	Purdue	20	258	400	.392
2.	Illinois	20	249	456	.353
3.	Maryland	20	224	503	.308
4.	Rutgers	20	246	572	.301
5.	Minnesota	20	197	473	.294
6.	Wisconsin	20	190	464	.291
7.	Ohio St.	20	188	471	.285
8.	Michigan	20	197	496	.284
9.	Michigan St.	20	186	491	.275
10.	Indiana	20	178	475	.273
11.	Iowa	20	179	502	.263
12.	Penn St.	20	180	519	.258
13.	Northwestern	20	162	500	.245
14.	Nebraska	20	157	501	.239

Assists

	Team	G	No.	AVG
1.	Purdue	20	362	18.10
2.	Iowa	20	327	16.35
3.	Minnesota	20	312	15.60
4.	Northwestern	20	308	15.40
5.	Indiana	20	303	15.15
6.	Nebraska	20	298	14.90
7.	Michigan St.	20	295	14.75
8.	Penn St.	20	267	13.35
9.	Illinois	20	252	12.60
10.	Wisconsin	20	250	12.50
11.	Ohio St.	20	248	12.40
12.	Michigan	20	229	11.45
13.	Rutgers	20	224	11.20
14.	Maryland	20	204	10.20

Steals

	Team	G	No.	AVG
1.	Penn St.	20	162	8.10
2.	Rutgers	20	156	7.80
3.	Michigan St.	20	140	7.00
4.	Nebraska	20	129	6.45
5.	Northwestern	20	128	6.40
6.	Minnesota	20	124	6.20
7.	Wisconsin	20	122	6.10
8.	Iowa	20	121	6.05
9.	Maryland	20	114	5.70
10.	Ohio St.	20	104	5.20
11.	Indiana	20	98	4.90
12.	Purdue	20	95	4.75
13.	Illinois	20	87	4.35
14.	Michigan	20	77	3.85

Turnover Margin

	Team	G	Team	AVG	Opp.	AVG	Margin
1.	Northwestern	20	166	8.30	229	11.45	+3.15
2.	Michigan St.	20	176	8.80	238	11.90	+3.10
3.	Penn St.	20	218	10.90	270	13.50	+2.60
4.	Rutgers	20	234	11.70	285	14.25	+2.55
5.	Iowa	20	189	9.45	215	10.75	+1.30
6.	Wisconsin	20	197	9.85	207	10.35	+0.50
7.	Nebraska	20	228	11.40	231	11.55	+0.15
8.	Maryland	20	233	11.65	231	11.55	-0.10
9.	Ohio St.	20	211	10.55	191	9.55	-1.00
10.	Minnesota	20	235	11.75	211	10.55	-1.20
11.	Illinois	20	203	10.15	164	8.20	-1.95
12.	Indiana	20	245	12.25	196	9.80	-2.45
13.	Purdue	20	222	11.10	167	8.35	-2.75
14.	Michigan	20	253	12.65	175	8.75	-3.90

Assist/Turnover Ratio

	Team	G	Ast	AVG	T/O	AVG	Ratio
1.	Northwestern	20	308	15.40	166	8.30	1.86
2.	Iowa	20	327	16.35	189	9.45	1.73
3.	Michigan St.	20	295	14.75	176	8.80	1.68
4.	Purdue	20	362	18.10	222	11.10	1.63
5.	Minnesota	20	312	15.60	235	11.75	1.33
6.	Nebraska	20	298	14.90	228	11.40	1.31
7.	Wisconsin	20	250	12.50	197	9.85	1.27
8.	Illinois	20	252	12.60	203	10.15	1.24
9.	Indiana	20	303	15.15	245	12.25	1.24
10.	Penn St.	20	267	13.35	218	10.90	1.22
11.	Ohio St.	20	248	12.40	211	10.55	1.18
12.	Rutgers	20	224	11.20	234	11.70	0.96
13.	Michigan	20	229	11.45	253	12.65	0.91
14.	Maryland	20	204	10.20	233	11.65	0.88

2023-24 B1G TEAM LEADERS (B1G ONLY)

3-Point FG Made

	Team	G	No.	Avg
1.	Nebraska	20	190	9.50
2.	Northwestern	20	174	8.70
3.	Purdue	20	170	8.50
4.	Illinois	20	161	8.05
5.	Penn St.	20	154	7.70
6.	Minnesota	20	150	7.50
7.	Wisconsin	20	143	7.15
8.	Michigan	20	140	7.00
9.	Michigan St.	20	132	6.60
10.	Ohio St.	20	129	6.45
11.	Iowa	20	120	6.00
12.	Maryland	20	112	5.60
13.	Indiana	20	105	5.25
14.	Rutgers	20	104	5.20

Conference Records

Team	Conference	Pct.	PF	PA	Overall	Pct.	PF	PA
Purdue	17-3	.850	82.85	72.60	17-3	.850	82.85	72.60
Illinois	14-6	.700	84.15	76.65	14-6	.700	84.15	76.65
Nebraska	12-8	.600	75.65	72.20	12-8	.600	75.65	72.20
Northwestern	12-8	.600	75.70	73.45	12-8	.600	75.70	73.45
Wisconsin	11-9	.550	74.35	72.05	11-9	.550	74.35	72.05
Indiana	10-10	.500	70.50	73.70	10-10	.500	70.50	73.70
Iowa	10-10	.500	79.10	80.50	10-10	.500	79.10	80.50
Michigan St.	10-10	.500	69.85	67.50	10-10	.500	69.85	67.50
Minnesota	9-11	.450	72.50	75.30	9-11	.450	72.50	75.30
Ohio St.	9-11	.450	72.05	72.55	9-11	.450	72.05	72.55
Penn St.	9-11	.450	75.20	77.55	9-11	.450	75.20	77.55
Maryland	7-13	.350	67.00	67.60	7-13	.350	67.00	67.60
Rutgers	7-13	.350	64.45	70.15	7-13	.350	64.45	70.15
Michigan	3-17	.150	68.05	79.60	3-17	.150	68.05	79.60

Current Unbeaten Streak

Team	
Purdue	5
Indiana	4
Ohio St.	4
Nebraska	2
Penn St.	1
Northwestern	1
Illinois	1

2023-24 B1G INDIVIDUAL LEADERS (B1G ONLY)

Scoring

	Player	G	FG	3FG	FT	Pts	AVG
1.	Edey, Zach - Purdue	20	174	1	159	508	25.40
2.	Young, Jahmir - MD	20	132	32	143	439	21.95
3.	Shannon Jr., Terrence - Illini	15	96	33	100	325	21.67
4.	Buie, Boo - NU	20	130	57	85	402	20.10
5.	Domask, Marcus - Illini	20	132	22	86	372	18.60
6.	Garcia, Dawson - MINN	20	119	19	98	355	17.75
7.	Walker, Tyson - MSU	20	135	37	44	351	17.55
8.	Storr, AJ - Wisc	20	122	29	71	344	17.20
9.	Sandfort, Payton - Iowa	20	110	56	65	341	17.05
10.	Ware, Kel'el - IND	18	127	12	38	304	16.89
11.	Thornton, Bruce - OSU	19	104	26	71	305	16.05
12.	Perkins, Tony - Iowa	20	105	12	87	309	15.45
13.	Reneau, Malik - IND	20	118	7	59	302	15.10
14.	Barnhizer, Brooks - NU	20	105	28	63	301	15.05
	Tominaga, Keisei - Nebr	20	105	47	44	301	15.05
16.	Battle, Jamison - OSU	19	95	52	43	285	15.00
17.	Baldwin Jr., Ace - PSU	20	91	29	79	290	14.50
18.	Hall, Malik - MSU	20	107	15	60	289	14.45
19.	Reese, Julian - MD	19	100	0	69	269	14.16
20.	Hawkins, Coleman - Illini	20	94	34	56	278	13.90

Rebounding

	Player	G	Off	Def	Total	AVG
1.	Edey, Zach - Purdue	20	109	149	258	12.90
2.	Ware, Kel'el - IND	18	40	150	190	10.56
3.	Reese, Julian - MD	19	60	129	189	9.95
4.	Omoruyi, Clifford - RU	20	48	114	162	8.10
5.	Reed Jr., Tarris - Mich	20	50	103	153	7.65
6.	Crowl, Steven - Wisc	20	43	108	151	7.55
7.	Freeman, Owen - Iowa	20	45	98	143	7.15
8.	Wahab, Qudus - PSU	20	45	94	139	6.95
9.	Barnhizer, Brooks - NU	20	15	122	137	6.85
10.	Nkamhoua, Olivier - Mich	15	26	76	102	6.80
11.	Mast, Rienk - Nebr	20	30	105	135	6.75
12.	Payne, Pharrel - MINN	19	49	78	127	6.68
13.	Hawkins, Coleman - Illini	20	30	99	129	6.45
14.	Smith, Braden - Purdue	20	19	109	128	6.40
	Okpara, Felix - OSU	20	45	83	128	6.40
	Guerrier, Quincy - Illini	20	39	89	128	6.40
17.	Garcia, Dawson - MINN	20	33	93	126	6.30
	Hall, Malik - MSU	20	37	89	126	6.30
19.	Wahl, Tyler - Wisc	20	40	82	122	6.10
20.	Reneau, Malik - IND	20	37	84	121	6.05

Field Goal Percentage (Minimum 5 FGM/G average)

	Player	G	FGM	FGA	Pct.
1.	Ware, Kel'el - IND	18	127	201	.632
2.	Edey, Zach - Purdue	20	174	279	.624
3.	Reese, Julian - MD	19	100	180	.556
4.	Reneau, Malik - IND	20	118	213	.554
5.	Hall, Malik - MSU	20	107	197	.543
6.	Battle, Jamison - OSU	19	95	190	.500
7.	Domask, Marcus - Illini	20	132	274	.482
8.	Garcia, Dawson - MINN	20	119	249	.478
9.	Tominaga, Keisei - Nebr	20	105	225	.467
10.	Nkamhoua, Olivier - Mich	15	79	171	.462
11.	Barnhizer, Brooks - NU	20	105	230	.457
12.	Shannon Jr., Terrence - Illini	15	96	214	.449
13.	Buie, Boo - NU	20	130	290	.448
14.	Storr, AJ - Wisc	20	122	276	.442
15.	Perkins, Tony - Iowa	20	105	238	.441

Assists

	Player	G	No.	AVG
1.	Smith, Braden - Purdue	20	151	7.55
2.	Hawkins, Elijah - MINN	19	139	7.32
3.	Baldwin Jr., Ace - PSU	20	139	6.95
4.	Buie, Boo - NU	20	110	5.50
5.	Galloway, Trey - IND	20	105	5.25
6.	Hoggard, A.J. - MSU	20	100	5.00
7.	Perkins, Tony - Iowa	20	97	4.85
8.	Thornton, Bruce - OSU	19	84	4.42
9.	Young, Jahmir - MD	20	82	4.10
10.	Hepburn, Chucky - Wisc	20	77	3.85
11.	Domask, Marcus - Illini	20	75	3.75
12.	Mast, Rienk - Nebr	20	62	3.10
13.	Walker, Tyson - MSU	20	59	2.95
14.	Gayle Jr., Roddy - OSU	20	56	2.80
15.	Hawkins, Coleman - Illini	20	54	2.70

2023-24 B1G INDIVIDUAL LEADERS (B1G ONLY)

Free Throw Percentage (Minimum 2.5 FTM/G average)

	Player	G	FTM	FTA	Pct.
1.	Sandfort, Payton - Iowa	20	65	71	.915
2.	Young, Jahmir - MD	20	143	157	.911
3.	Gayle Jr., Roddy - OSU	20	69	77	.896
4.	Thornton, Bruce - OSU	19	71	80	.888
5.	Baldwin Jr., Ace - PSU	20	79	90	.878
6.	Domask, Marcus - Illini	20	86	98	.878
7.	Buie, Boo - NU	20	85	99	.859
8.	Hawkins, Coleman - Illini	20	56	67	.836
9.	Shannon Jr., Terrence - Illini	15	100	122	.820
10.	Garcia, Dawson - MINN	20	98	121	.810
11.	Perkins, Tony - Iowa	20	87	108	.806
12.	Williams, Brice - Nebr	20	58	73	.795
13.	Storr, AJ - Wisc	20	71	90	.789
14.	Krikke, Ben - Iowa	20	50	65	.769
15.	Barnhizer, Brooks - NU	20	63	82	.768

Steals

	Player	G	No.	AVG
1.	Baldwin Jr., Ace - PSU	20	54	2.70
2.	Hepburn, Chucky - Wisc	20	46	2.30
3.	Walker, Tyson - MSU	20	40	2.00
4.	Hoggard, A.J. - MSU	20	36	1.80
5.	Mitchell Jr., Mike - MINN	20	35	1.75
	Hawkins, Coleman - Illini	20	35	1.75
	Perkins, Tony - Iowa	20	35	1.75
8.	Barnhizer, Brooks - NU	20	34	1.70
9.	Hawkins, Elijah - MINN	19	32	1.68
10.	Smith, Braden - Purdue	20	30	1.50
11.	Simpson, Derek - RU	20	28	1.40
	Galloway, Trey - IND	20	28	1.40
	Williams, Brice - Nebr	20	28	1.40
14.	Buie, Boo - NU	20	27	1.35
15.	Wahl, Tyler - Wisc	20	25	1.25

3-Point FG Percentage (Minimum 2.5 3FG/G average)

	Player	G	3FG	3FGA	Pct.
1.	Buie, Boo - NU	20	57	118	.483
2.	Battle, Jamison - OSU	19	52	113	.460
3.	Jones, Lance - Purdue	20	51	136	.375
4.	Sandfort, Payton - Iowa	20	56	151	.371

3-Point FG Made

	Player	G	3FG	Avg
1.	Buie, Boo - NU	20	57	2.85
2.	Sandfort, Payton - Iowa	20	56	2.80
3.	Battle, Jamison - OSU	19	52	2.74
4.	Jones, Lance - Purdue	20	51	2.55
5.	Tominaga, Keisei - Nebr	20	47	2.35
6.	Langborg, Ryan - NU	18	40	2.22
7.	Shannon Jr., Terrence - Illini	15	33	2.20
8.	Christie, Cam - MINN	20	42	2.10
9.	Hicks, Zach - PSU	20	41	2.05
10.	Akins, Jaden - MSU	20	39	1.95
11.	Mgbako, Mackenzie - IND	20	37	1.85
	Mitchell Jr., Mike - MINN	20	37	1.85
	Klesmit, Max - Wisc	20	37	1.85
	Walker, Tyson - MSU	20	37	1.85
15.	Gillis, Mason - Purdue	20	36	1.80

Blocked Shots

	Player	G	No.	AVG
1.	Omoruyi, Clifford - RU	20	58	2.90
2.	Okpara, Felix - OSU	20	47	2.35
3.	Edey, Zach - Purdue	20	43	2.15
4.	Ware, Kel'el - IND	18	36	2.00
5.	Freeman, Owen - Iowa	20	33	1.65
6.	Wahab, Qudus - PSU	20	32	1.60
7.	Reed Jr., Tarris - Mich	20	30	1.50
8.	Payne, Pharrel - MINN	19	28	1.47
9.	Reese, Julian - MD	19	27	1.42
10.	Nicholson, Matthew - NU	18	22	1.22
11.	Geronimo, Jordan - MD	18	21	1.17
12.	Hawkins, Coleman - Illini	20	21	1.05
13.	Garcia, Dawson - MINN	20	20	1.00
14.	Fox, Parker - MINN	20	18	0.90
15.	Shannon Jr., Terrence - Illini	15	13	0.87

Assist/Turnover Ratio (Minimum 3 AST/G average)

	Player	G	Ast.	T/O	Ratio
1.	Hoggard, A.J. - MSU	20	100	29	3.45
2.	Hepburn, Chucky - Wisc	20	77	24	3.21
3.	Thornton, Bruce - OSU	19	84	28	3.00
4.	Smith, Braden - Purdue	20	151	57	2.65
5.	Buie, Boo - NU	20	110	42	2.62
6.	Hawkins, Elijah - MINN	19	139	55	2.53
7.	Baldwin Jr., Ace - PSU	20	139	57	2.44
8.	Galloway, Trey - IND	20	105	44	2.39
9.	Perkins, Tony - Iowa	20	97	41	2.37
10.	Mast, Rienk - Nebr	20	62	38	1.63
11.	Domask, Marcus - Illini	20	75	46	1.63
12.	Young, Jahmir - MD	20	82	52	1.58

Offensive Rebounds

	Player	G	No.	AVG
1.	Edey, Zach - Purdue	20	109	5.45
2.	Reese, Julian - MD	19	60	3.16
3.	Payne, Pharrel - MINN	19	49	2.58
4.	Reed Jr., Tarris - Mich	20	50	2.50
5.	Omoruyi, Clifford - RU	20	48	2.40
6.	Okpara, Felix - OSU	20	45	2.25
	Rodgers, Ty - Illini	20	45	2.25
	Freeman, Owen - Iowa	20	45	2.25
	Wahab, Qudus - PSU	20	45	2.25
10.	Ware, Kel'el - IND	18	40	2.22
11.	Crowl, Steven - Wisc	20	43	2.15
12.	Wahl, Tyler - Wisc	20	40	2.00
13.	Guerrier, Quincy - Illini	20	39	1.95
14.	Geronimo, Jordan - MD	18	34	1.89
15.	Hall, Malik - MSU	20	37	1.85
	Reneau, Malik - IND	20	37	1.85

Defensive Rebounds

	Player	G	No.	AVG
1.	Ware, Kel'el - IND	18	150	8.33
2.	Edey, Zach - Purdue	20	149	7.45
3.	Reese, Julian - MD	19	129	6.79
4.	Barnhizer, Brooks - NU	20	122	6.10
5.	Omoruyi, Clifford - RU	20	114	5.70
6.	Smith, Braden - Purdue	20	109	5.45
7.	Crowl, Steven - Wisc	20	108	5.40
8.	Mast, Rienk - Nebr	20	105	5.25
9.	Reed Jr., Tarris - Mich	20	103	5.15
10.	Nkamhoua, Olivier - Mich	15	76	5.07
11.	Sandfort, Payton - Iowa	20	100	5.00
12.	Hawkins, Coleman - Illini	20	99	4.95
13.	Freeman, Owen - Iowa	20	98	4.90
14.	Williams, Brice - Nebr	20	96	4.80
15.	Wahab, Qudus - PSU	20	94	4.70

2023-24 SPECIALTY STATS

	POINTS FROM				
Game	Paint	2nd Chance	Off TO	Fastbreak	Bench
Fla. Gulf Coast	30-18	8-15	14-13	9-7	7-22
Army	36-20	5-14	11-13	4-4	12-11
Wright State	56-24	10-15	17-4	18-14	14-31
vs. UConn	22-32	0-16	16-16	6-4	12-7
vs. Louisville	42-28	8-8	9-10	10-8	30-23
vs. Harvard	50-28	14-18	20-11	4-11	19-16
Maryland	40-26	14-8	13-18	11-9	11-8
at Michigan	52-28	9-10	12-10	5-9	28-25
vs. Auburn	30-32	8-11	2-15	10-20	21-40
Kansas	36-36	12-10	9-12	14-9	3-6
Morehead St.	36-26	16-8	10-6	2-6	23-5
N. Alabama	32-30	10-9	12-7	18-7	25-37
Kennesaw St.	52-26	20-13	13-20	17-15	26-27
at Nebraska	26-24	10-11	6-27	1-10	20-18
Ohio State	40-24	9-24	22-5	9-3	13-22
at Rutgers	32-24	1-12	9-18	15-19	8-16
Minnesota	38-36	10-14	16-10	10-7	12-24
Purdue	30-38	7-14	12-14	14-9	16-10
at Wisconsin	40-30	13-12	15-13	5-4	10-24
at Illinois	46-30	8-13	10-11	5-11	2-21
Iowa	32-24	15-4	5-12	4-19	20-4
Penn State	40-34	14-13	13-17	9-2	3-18
at Ohio State	38-30	14-7	12-22	10-2	8-9
at Purdue	28-30	4-12	6-13	4-2	20-15
Northwestern	38-26	6-12	0-11	14-0	6-1
Nebraska	38-20	16-2	6-15	4-12	8-23
at Penn State	50-28	8-10	13-13	7-6	11-8
Wisconsin	38-42	3-5	0-9	3-5	11-11
at Maryland	30-36	4-2	15-14	20-16	19-7
at Minnesota	48-32	0-9	21-15	19-12	8-14
Michigan State	40-22	12-9	10-17	9-7	3-7
vs. Penn State	32-18	14-10	11-11	5-8	10-11
vs. Nebraska	24-20	9-5	10-15	8-13	25-25

Stats listed as Indiana-Opponent

	STARTERS				
Game	G	G	F	F	C
Fla. Gulf Coast	Johnson	Galloway	Mgbako	Reneau	Ware
Army	Johnson	Galloway	Mgbako	Reneau	Ware
Wright State	Johnson	Galloway	Mgbako	Reneau	Ware
vs. UConn	Johnson	Galloway	Mgbako	Reneau	Ware
vs. Louisville	Johnson	Galloway	Mgbako	Reneau	Ware
vs. Harvard	Johnson	Galloway	Mgbako	Reneau	Ware
Maryland	Cupps	Galloway	Mgbako	Reneau	Ware
at Michigan	Cupps	Galloway	Mgbako	Reneau	Ware
vs. Auburn	Cupps	Galloway	Mgbako	Reneau	Ware
Kansas	Cupps	Galloway	Mgbako	Reneau	Ware
Morehead State	Cupps	Galloway	Mgbako	Reneau	Ware
North Alabama	Cupps	Galloway	Mgbako	Reneau	Ware
Kennesaw State	Cupps	Galloway	Mgbako	Reneau	Sparks
at Nebraska	Johnson	Galloway	Mgbako	Reneau	Ware
Ohio State	Johnson	Galloway	Mgbako	Reneau	Ware
at Rutgers	Johnson	Galloway	Mgbako	Reneau	Ware
Minnesota	Cupps	Galloway	Mgbako	Reneau	Ware
Purdue	Cupps	Galloway	Mgbako	Reneau	Ware
at Wisconsin	Cupps	Galloway	Mgbako	Reneau	Sparks
at Illinois	Johnson	Galloway	Mgbako	Walker	Reneau
Iowa	Johnson	Galloway	Mgbako	Reneau	Ware
Penn State	Cupps	Galloway	Mgbako	Reneau	Ware
at Ohio State	Cupps	Galloway	Mgbako	Reneau	Ware
at Purdue	Cupps	Galloway	Mgbako	Reneau	Ware
Northwestern	Cupps	Galloway	Mgbako	Reneau	Ware
Nebraska	Cupps	Galloway	Mgbako	Reneau	Ware
at Penn State	Cupps	Galloway	Mgbako	Reneau	Ware
Wisconsin	Cupps	Galloway	Mgbako	Reneau	Ware
at Maryland	Cupps	Galloway	Mgbako	Reneau	Ware
at Minnesota	Cupps	Galloway	Mgbako	Reneau	Ware
Michigan State	Cupps	Galloway	Mgbako	Reneau	Ware
vs. Penn State	Cupps	Johnson	Mgbako	Reneau	Ware
vs. Nebraska	Cupps	Johnson	Mgbako	Reneau	Ware

Mackenzie Mgbako was one of two players (Malik Reneau) to start all 33 games in 2023-24 for the Hoosiers.

2023-24 NCAA RANKINGS - TEAM

Statistic	National Rank	Conference Rank	Value	National Leader	Value	Conference Leader	Value
Assist/Turnover Ratio (351 ranked)	109	10	1.26	UConn	1.95	Iowa	1.85
Assists Per Game (351 ranked)	54	7	15.3	Kansas	19.0	Purdue	18.5
Bench Points per game (351 ranked)	304	11	14.06	Cornell	36.03	Nebraska	21.47
Blocks Per Game (351 ranked)	83	5	4.0	App State	6.8	Rutgers	5.2
Effective FG pct (351 ranked)	118	8	0.521	Indiana St.	0.600	Purdue	0.558
Fastbreak Points (351 ranked)	205	7	9.18	TCU	17.79	Iowa	14.85
Field Goal Percentage (351 ranked)	34	3	47.6	Wright St.	53.0	Purdue	48.8
Field Goal Percentage Defense (351 ranked)	68	6	42.0	Houston	37.9	Nebraska	40.0
Fouls Per Game (351 ranked)	183	9	16.9	Creighton	11.5	Purdue	13.7
Free Throw Attempts Per Game (351 ranked)	92	4	21.1	Winthrop	26.8	Purdue	24.1
Free Throw Percentage (351 ranked)	324	13	66.4	Villanova	80.8	Iowa	77.4
Free Throws Made Per Game (351 ranked)	158	9	14.0	High Point	20.1	Purdue	17.3
Rebound Margin (351 ranked)	207	10	-0.1	Saint Mary's (CA)	11.9	Purdue	11.2
Rebounds (Defensive) Per Game (351 ranked)	100	5	26.09	UT Martin	31.06	Purdue	28.23
Rebounds (Offensive) Per Game (351 ranked)	278	13	8.88	Texas A&M	17.42	Illinois	12.79
Rebounds Per Game (351 ranked)	191	9	34.97	Texas A&M	42.81	Illinois	40.89
Scoring Defense (351 ranked)	247	12	74.3	Houston	57.6	Maryland	65.9
Scoring Margin (351 ranked)	267	13	-2.0	UConn	18.0	Purdue	13.4
Scoring Offense (351 ranked)	210	12	72.3	Alabama	90.1	Illinois	83.4
Steals Per Game (351 ranked)	314	12	5.2	UTEP	11.4	Penn St.	8.3
Three Point Attempts Per Game (351 ranked)	344	14	15.5	North Florida	33.2	Nebraska	26.3
Three Point Percentage (351 ranked)	265	12	32.4	Kentucky	40.9	Purdue	40.4
Three Point Percentage Defense (351 ranked)	227	8	34.3	Louisiana	27.6	Penn St.	30.3
Three Pointers Per Game (351 ranked)	341	14	5.0	North Florida	12.0	Nebraska	9.4
Turnover Margin (351 ranked)	301	11	-1.8	Houston	6.9	Northwestern	3.6
Turnovers Forced Per Game (351 ranked)	305	11	10.33	UTEP	18.71	Rutgers	14.91
Turnovers Per Game (351 ranked)	214	13	12.1	Virginia	8.1	Northwestern	8.8
Winning Percentage (351 ranked)	137	7	57.6	UConn	92.5	Purdue	87.2

2023-24 NCAA RANKINGS - INDIVIDUAL

Statistic	Player	National Rank	Conference Rank	Value	National Leader	Value	Conference Leader	Value
Assist/Turnover Ratio (350 ranked)	Trey Galloway	109	9	2.17	CJ Fulton, Col. of Charleston	4.14	Bruce Thornton, Ohio St.	4.00
Assists (346 ranked)	Trey Galloway	102	9	143	Braden Smith, Purdue	292	Braden Smith, Purdue	292
Assists Per Game (345 ranked)	Trey Galloway	80	9	4.6	Tyler Kolek, Marquette	7.7	Braden Smith, Purdue	7.5
Blocks (346 ranked)	Kel'el Ware	60	6	56	Isaiah Cozart, Eastern Ky.	116	Clifford Omoruyi, Rutgers	93
Blocks Per Game (350 ranked)	Kel'el Ware	40	5	1.87	Isaiah Cozart, Eastern Ky.	3.87	Clifford Omoruyi, Rutgers	2.91
Double Doubles (333 ranked)	Kel'el Ware	21	2	15	Enrique Freeman, Akron	31	Zach Edey, Purdue	30
Field Goal Attempts (346 ranked)					Tyler Thomas, Hofstra	640	Zach Edey, Purdue	539
Field Goal Percentage (350 ranked)	Kel'el Ware	24	2	58.6	AJ Braun, Wright St.	68.9	Zach Edey, Purdue	62.3
	Malik Reneau	45	3	55.8				
Field Goals (345 ranked)	Malik Reneau	113	8	198	Zach Edey, Purdue	336	Zach Edey, Purdue	336
	Kel'el Ware	165	9	188				
Free Throw Attempts (343 ranked)	Malik Reneau	249	14	142	Zach Edey, Purdue	436	Zach Edey, Purdue	436
	Kel'el Ware	299	16	134				
Free Throw Percentage (350 ranked)	Mackenzie Mgbako	144	10	82.1	DJ Davis, Butler	95.0	Jamison Battle, Ohio St.	92.6
Free Throws (341 ranked)	Malik Reneau	333	16	97	Zach Edey, Purdue	310	Zach Edey, Purdue	310
Minutes Per Game (350 ranked)	Trey Galloway	207	11	33:21	Issac McBride, Oral Roberts	38:41	Boo Buie, Northwestern	36:52
Points (346 ranked)	Malik Reneau	207	12	508	Zach Edey, Purdue	983	Zach Edey, Purdue	983
	Kel'el Ware	289	16	478				
Points Per Game (350 ranked)	Kel'el Ware	193	10	15.9	Zach Edey, Purdue	25.2	Zach Edey, Purdue	25.2
	Malik Reneau	239	13	15.4				
Rebounds (347 ranked)	Kel'el Ware	48	3	296	Zach Edey, Purdue	474	Zach Edey, Purdue	474
	Malik Reneau	329	19	197				
Rebounds (Defensive) Per Game (350 ranked)	Kel'el Ware	9	1	7.77	Vonterius Woolbright, Western Caro.	9.78	Kel'el Ware, Indiana	7.77
Rebounds (Offensive) Per Game (348 ranked)	Kel'el Ware	250	12	2.10	Zach Edey, Purdue	4.64	Zach Edey, Purdue	4.64
Rebounds Per Game (350 ranked)	Kel'el Ware	21	2	9.9	Enrique Freeman, Akron	12.9	Zach Edey, Purdue	12.2
	Malik Reneau	350	19	6.0				
Steals (337 ranked)					Arturo Dean, FIU	104	Ace Baldwin Jr., Penn St.	88
Steals Per Game (348 ranked)					Arturo Dean, FIU	3.35	Ace Baldwin Jr., Penn St.	2.67
Three Point Attempts (349 ranked)					Jack Gohlke, Oakland	364	Payton Sandfort, Iowa	248
Three Point Percentage (102 ranked)					Koby Brea, Dayton	49.8	Boo Buie, Northwestern	43.4
Three Pointers Per Game (346 ranked)					Jack Gohlke, Oakland	3.81	Payton Sandfort, Iowa	2.76
Total 3-point FGM (337 ranked)					Jack Gohlke, Oakland	137	Payton Sandfort, Iowa	94
Triple Doubles (7 ranked)					Vonterius Woolbright, Western Caro.	5	Marcus Domask, Illinois	1
					Deivon Smith, Utah	5	Payton Sandfort, Iowa	1

NON-CONFERENCE OPPONENTS

TENNESSEE (EX.)

Head Coach: Rick Barnes
Record at School (years): 202-101 (9 years)
2023-24 Record: 27-9, 14-4 SEC
Athletics Website: utsports.com

MARIAN (EX.)

Head Coach: Pat Knight
Record at School (years): First Year
2023-24 Record: 23-8, 12-6 Crossroads
Athletics Website: muknights.com

SIUE

Head Coach: Brian Barone
Record at School (years): 64-91 (5 years)
2023-24 Record: 17-16, 9-9 Ohio Valley
Athletics Website: siuecougars.com

EASTERN ILLINOIS

Head Coach: Marty Simmons
Record at School (years): 28-66 (3 years)
2023-24 Record: 14-18, 8-10 Ohio Valley
Athletics Website: eiupanthers.com

SOUTH CAROLINA

Head Coach: Lamont Paris
Record at School (years): 37-29 (2 years)
2023-24 Record: 26-8, 13-5 SEC
Athletics Website: gamecocksonline.com

UNC GREENSBORO

Head Coach: Mike Jones
Record at School (years): 58-38 (3 years)
2023-24 Record: 21-11, 12-6 SoCon
Athletics Website: uncgspartans.com

ARIZONA

Head Coach: Tommy Lloyd
Record at School (years): 88-20 (3 years)
2023-24 Record: 27-9, 15-5 Pac-12
Athletics Website: arizonawildcats.com

DAVIDSON

Head Coach: Matt McKillop
Record at School (years): 31-33 (2 years)
2023-24 Record: 15-17, 5-13 Atlantic 10
Athletics Website: davidsonwildcats.com

GONZAGA

Head Coach: Mark Few
Record at School (years): 715-143 (25 years)
2023-24 Record: 27-8, 14-2 West Coast
Athletics Website: gozags.com

LOUISVILLE

Head Coach: Pat Kelsey
Record at School (years): First Year
2023-24 Record: 8-24, 3-17 ACC
Athletics Website: gocards.com

OKLAHOMA

Head Coach: Porter Moser
Record at School (years): 54-45 (3 years)
2023-24 Record: 20-12, 8-10 Big 12
Athletics Website: soonersports.com

PROVIDENCE

Head Coach: Kim English
Record at School (years): 21-14 (1 year)
2023-24 Record: 21-14, 10-10 Big East
Athletics Website: friars.com

WEST VIRGINIA

Head Coach: Darian DeVries
Record at School (years): First Year
2023-24 Record: 9-23, 4-14 Big 12
Athletics Website: wvusports.com

SAM HOUSTON

Head Coach: Chris Mudge
Record at School (years): 21-12 (1 year)
2023-24 Record: 21-12, 13-3 Conference USA
Athletics Website: gobearkats.com

MIAMI (OHIO)

Head Coach: Travis Steele
Record at School (years): 27-37 (2 years)
2023-24 Record: 15-17, 9-9 MAC
Athletics Website: miamiredhawks.com

CHATTANOOGA

Head Coach: Dan Earl
Record at School (years): 39-29 (2 years)
2023-24 Record: 21-12, 12-6 SoCon
Athletics Website: gomocs.com

WINTHROP

Head Coach: Mark Prosser
Record at School (years): 55-41 (3 years)
2023-24 Record: 17-15, 8-8 Big South
Athletics Website: winthropeagles.com

BIG TEN OPPONENTS

ILLINOIS
Head Coach: Brad Underwood
Record at School (years): 143-88 (7 years)
2023-24 Record: 29-9, 14-6 Big Ten
Athletics Website: fightingillini.com

IOWA
Head Coach: Fran McCaffery
Record at School (years): 280-191 (14 years)
2023-24 Record: 19-15, 10-10 Big Ten
Athletics Website: hawkeyesports.com

MARYLAND
Head Coach: Kevin Willard
Record at School (years): 38-30 (2 years)
2023-24 Record: 16-17, 7-13 Big Ten
Athletics Website: umterps.com

MICHIGAN
Head Coach: Dusty May
Record at School (years): First Year
2023-24 Record: 8-24, 3-17 Big Ten
Athletics Website: mgoblue.com

MICHIGAN STATE
Head Coach: Tom Izzo
Record at School (years): 707-295 (29 years)
2023-24 Record: 20-15, 10-10 Big Ten
Athletics Website: msuspartans.com

MINNESOTA
Head Coach: Ben Johnson
Record at School (years): 41-54 (3 years)
2023-24 Record: 19-15, 9-11 Big Ten
Athletics Website: gophersports.com

NEBRASKA
Head Coach: Fred Hoiberg
Record at School (years): 63-94 (5 years)
2023-24 Record: 23-11, 12-8 Big Ten
Athletics Website: huskers.com

NORTHWESTERN
Head Coach: Chris Collins
Record at School (years): 177-174 (11 years)
2023-24 Record: 22-12, 12-8 Big Ten
Athletics Website: nusports.com

OHIO STATE
Head Coach: Jake Diebler
Record at School (years): 8-3 (1 year)
2023-24 Record: 22-14, 11-9 Big Ten
Athletics Website: ohiostatebuckeyes.com

OREGON
Head Coach: Dana Altman
Record at School (years): 345-152 (14 years)
2023-24 Record: 24-12, 12-8 Pac-12
Athletics Website: goducks.com

PENN STATE
Head Coach: Mike Rhoades
Record at School (years): 16-17 (1 year)
2023-24 Record: 16-17, 9-11 Big Ten
Athletics Website: gopsusports.com

PURDUE
Head Coach: Matt Painter
Record at School (years): 447-203 (19 years)
2023-24 Record: 34-5, 17-3 Big Ten
Athletics Website: purduesports.com

RUTGERS
Head Coach: Steve Pikiell
Record at School (years): 132-123 (8 years)
2023-24 Record: 15-17, 7-13 Big Ten
Athletics Website: scarletknights.com

UCLA
Head Coach: Mick Cronin
Record at School (years): 115-53 (5 years)
2023-24 Record: 16-17, 10-10 Pac-12
Athletics Website: uclabruins.com

USC
Head Coach: Eric Musselman
Record at School (years): First Year
2023-24 Record: 15-18, 8-12 Pac-12
Athletics Website: usctrojans.com

WASHINGTON
Head Coach: Danny Sprinkle
Record at School (years): First Year
2023-24 Record: 17-15, 9-11 Pac-12
Athletics Website: gohuskies.com

WISCONSIN
Head Coach: Greg Gard
Record at School (years): 186-107 (9 years)
2022-23 Record: 22-14, 11-9 Big Ten
Athletics Website: uwbadgers.com

BIG TEN CONFERENCE
Commissioner: Tony Petitti
First Year of Basketball: 1904-05
Associate Director, Communications: David Howell (dhowell@bigten.org)

ALL-TIME SERIES RECORDS

OPPONENT	W	L	Pct.
Alabama	3	0	1.000
Alaska-Anchorage	2	0	1.000
Alcorn State	2	0	1.000
Allegheny	0	1	.000
Appalachian State	1	0	1.000
Apollo A.C., Jeff'ville	1	0	1.000
Arizona	0	1	.000
Arizona State	1	0	1.000
Arkansas	2	3	.400
Arkansas State	1	0	1.000
Armour Institute	1	0	1.000
Army	1	0	1.000
Auburn	1	1	.500
Austin Peay	3	0	1.000
Ball State	20	1	.952
Battery A, Nat. Guard	0	1	.000
Baylor	1	0	1.000
Bethune-Cookman	1	0	1.000
Boise State	1	0	1.000
Boston College	1	3	.250
Boston	1	1	.500
Bowling Green	3	0	1.000
Bradley	2	2	.500
Brigham Young	2	0	1.000
Brown	1	0	1.000
Bryant University	2	0	1.000
Buchtel	0	1	.000
Buffalo	1	0	1.000
Buhl AFB	1	0	1.000
Bunker Hill N.B.	0	1	.000
Butler	40	15	.722
California	3	1	.750
Camp Atterbury	6	0	1.000
Camp Benning	1	0	1.000
Canisius	1	0	1.000
Carleton	4	0	1.000
Central Arkansas	1	0	1.000
Central Connecticut	1	0	1.000
Central Michigan	1	0	1.000
Central Normal	2	0	1.000
Chaminade	2	0	1.000
Charlotte	5	1	.833
Chattanooga	3	0	1.000
Chicago	24	13	.648
Chicago State	4	0	1.000
Cincinnati	12	3	.800
The Citadel	1	0	1.000
Clemson	0	1	.000
Cleveland State	0	1	.000
Coastal Carolina	1	0	1.000
Coe	1	0	1.000
Colgate	1	0	1.000
Colorado	1	2	.333
Colorado A&M	1	0	1.000
Colorado State	2	0	1.000
Columbia	1	0	1.000
Connecticut	4	7	.367
Coppin State	2	0	1.000
Cornell	1	0	1.000
Crawfordsville Bus.	1	0	1.000
Creighton	2	2	.500
Davidson	1	0	1.000
Delaware	1	0	1.000
Delaware State	1	0	1.000
DePaul	14	8	.636
DePauw	34	9	.791
Detroit	6	3	.667
Drake	6	2	.750
Duke	3	7	.300
Duquesne	2	0	1.000
Earlham	10	2	.813
East Carolina	2	0	1.000
Eastern Illinois	2	0	1.000
Eastern Kentucky	3	0	1.000
Eastern Michigan	5	0	1.000
Eastern Washington	1	1	.500
Elon	1	0	1.000
Evansville	9	0	1.000
Evansville YMCA	1	0	1.000
Fairfield	1	0	1.000
Florida	3	0	1.000
Florida A&M	1	0	1.000
Florida Atlantic	1	0	1.000
Florida Gulf Coast	2	0	1.000
Florida State	5	1	.833
Franklin	7	0	1.000
Fort Knox	1	0	1.000
Fort Wayne (IPFW)	1	2	.333
Furman	2	0	1.000
Gardner-Webb	1	0	1.000
George Mason	1	1	.500
George Washington	3	0	1.000
Georgetown	2	2	.500
Georgia	4	0	1.000
Georgia Tech	2	1	.667
Gonzaga	2	2	.500
Grambling	1	0	1.000
Grand Canyon	1	0	1.000
Great Lakes N.B.	0	1	.000
Habichs	0	1	.000
Hamline	1	0	1.000
Hanover	2	0	1.000
Hartford City A.C.	0	1	.000
Hartford City YMCA	0	1	.000
Harvard	2	0	1.000
Hawai'i	1	1	.500
Hiram	0	1	1.000
Holy Cross	1	0	1.000
Houston	1	0	1.000
Houston Baptist	1	0	1.000
Howard	3	0	1.000
Huntington	1	0	1.000
Huntington Ath.	0	1	.000
Idaho	1	0	1.000
Illinois	96	92	.510
Illinois-Chicago	1	0	1.000
Illinois State	4	0	1.000
Indiana Dental	3	1	.750
Indiana State	17	6	.739
Indianapolis A.C.	0	1	.000
Indianapolis YMCA	0	1	.000
Iowa	107	82	.566
Iowa State	4	2	.667
IUPUI	2	0	1.000
Jackson State	2	0	1.000
Jacksonville	3	0	1.000
James Madison	2	0	1.000
Kansas	8	8	.500
Kansas State	19	12	.613
Kennesaw State	4	0	1.000
Kent State	4	1	.800
Kentucky	25	32	.429
Kokomo Legion	1	0	1.000
La Salle	1	1	.500
Lafayette	1	0	1.000
Lamar	1	0	1.000
Liberty	1	0	1.000
Lipscomb	0	1	.000
Little Rock	3	0	1.000
LIU Brooklyn	1	0	1.000
Long Beach State	1	0	1.000
Longwood	1	0	1.000
Louisiana	1	0	1.000
Louisiana State	5	0	1.000
Louisiana Tech	3	0	1.000
Louisville	12	9	.571
Loyola (Chicago)	7	6	.539
Loyola (Maryland)	0	1	.000
Manchester	3	0	1.000
Manhattan	2	0	1.000
Marion A.C.	1	3	.250
Marquette	8	2	.800
Marshall	4	0	1.000
Maryland	14	9	.609
Massachusetts	1	0	1.000
McNeese State	1	0	1.000
Memphis	1	0	1.000
Mercer	1	0	1.000
Merchants L&H	0	2	.000
Merrimack	1	0	1.000
Mexico	1	0	1.000
Mexico City	1	0	1.000
Miami (Fla.)	0	2	.000
Miami (Ohio)	22	3	.880
Michigan	111	65	.631
Michigan State	73	59	.553
Milwaukee Normal	1	0	1.000
Minnesota	109	69	.612
Mississippi	0	1	.000
Mississippi State	1	0	1.000
Mississippi Valley State	3	0	1.000
Missouri	9	9	.500
Montana	1	0	1.000
Montana State	3	0	1.000
Morehead State	7	0	1.000
Mount St. Mary's	1	0	1.000
Murray State	3	0	1.000
N.A.G.U.	1	0	1.000
Nebraska	19	10	.655
Nevada	1	0	1.000
New Albany A.C.	1	1	.500
New Albany YMCA	0	1	.000
New Mexico State	2	0	1.000
New Orleans	1	0	1.000
Niagara	2	0	1.000
Nicholls State	2	0	1.000
North Alabama	3	0	1.000
North Carolina	10	6	.625
North Carolina Central	3	0	1.000
North Carolina State	3	0	1.000
North Dakota State	1	0	1.000
Northeast Louisiana	1	0	1.000
Northeastern	2	1	.666
Northern Illinois	4	1	.800
Northern Iowa	1	1	.500
Northern Kentucky	1	0	1.000
North Florida	1	0	1.000

ALL-TIME SERIES RECORDS

North Texas	2	0	1.000
Northwestern	120	56	.682
Northwestern State	3	0	1.000
Notre Dame	52	22	.703
Oakland	1	0	1.000
Ohio	9	5	.643
Ohio State	112	88	.560
Ohio Wesleyan	1	0	1.000
Oklahoma	4	1	.800
Old Dominion	1	0	1.000
Oral Roberts	2	0	1.000
Oregon	3	0	1.000
Oregon State	7	6	.538
Pan American	0	1	.000
Pennsylvania	3	1	.750
Penn State	43	17	.717
Pepperdine	1	2	.333
Pittsburgh	5	4	.555
Portland State	1	0	1.000
Princeton	3	2	.600
Providence	2	0	1.000
Purdue	92	127	.420
Raven YMCA	1	0	1.000
Richmond	2	1	.667
Robert Morris	1	0	1.000
Rose Poly	16	7	.696
Rutgers	8	9	.471
Saint Louis	3	2	.600
Salem H.S.	1	0	1.000
Sam Houston State	1	0	1.000
Samford	1	0	1.000
San Diego	1	0	1.000
San Diego State	1	0	1.000
San Francisco	2	0	1.000
San Jose State	1	0	1.000
Santa Clara	3	0	1.000
Savannah State	3	0	1.000
Seton Hall	2	2	.500
Shortridge H.S.	1	0	1.000
SMU	2	2	.500
South Alabama	3	0	1.000
South Carolina	2	1	.667
South Carolina State	1	0	1.000
South Dakota	1	0	1.000
South Dakota State	1	0	1.000
Southeast Missouri	1	0	1.000
Southern California	2	2	.500
Southern Illinois	5	1	.833
SIU-Edwardsville	2	0	1.000
Springfield	1	0	1.000
Stanford	5	0	1.000
St. Bonaventure	1	0	1.000
St. Francis (Pa.)	1	0	1.000
St. John's	6	2	.760
St. Joseph's (Pa.)	2	2	.500
St. Mary's (Calif.)	1	1	.500
Stetson	1	0	1.000
Stony Brook	2	0	1.000
SW Missouri State	1	0	1.000
Syracuse	1	6	.143
Temple	5	5	.500
Tennessee	4	0	1.000
Tennessee State	1	0	1.000
Tennessee Tech	5	0	1.000
Texas	1	2	.333
Texas A&M	3	1	.750
Texas-Arlington	1	0	1.000
TCU	3	0	1.000
Texas Southern	1	0	1.000
Texas Tech	4	0	1.000
Toledo	4	1	.800
Troy	1	0	1.000
Tulane	2	1	.667
UAB	3	1	.750
UC Davis	1	0	1.000
UCLA	6	6	.500
ULM	1	0	1.000
UMass Lowell	1	0	1.000
UMBC	1	0	1.000
UNLV	1	1	1.000
UNC Greensboro	2	0	1.000
UNC Wilmington	3	0	1.000
USC UpState	1	0	1.000
USF	1	0	1.000
Utah	2	1	.667
Utah State	2	0	1.000
UTEP	6	2	.750
Valparaiso	7	0	1.000
Vanderbilt	6	3	.667
Villanova	2	3	.400
Vincennes	2	0	1.000
Virginia	2	1	.667
VCU	2	0	1.000
Virginia Tech	2	1	.667
Wabash	20	15	.571
Wabash A.C.	1	0	1.000
Wake Forest	0	3	.000
WashU - St. Louis	6	1	.857
Washington	3	1	.750
Washington State	2	1	.667
Weber State	1	0	1.000
Western Illinois	4	0	1.000
Western Kentucky	2	1	.667
Western Michigan	5	0	1.000
Western Reserve	1	0	1.000
Wichita State	1	2	.333
Wisconsin	98	81	.547
Wisconsin - Green Bay	1	0	1.000
Wright State	3	0	1.000
Wyoming	4	0	1.000
Xavier	9	1	.900
Youngstown St.	1	0	1.000

NCAA ATTENDANCE

IU is the only Big Ten program that has ranked among the NCAA top 16 in attendance every year since 1972. Listed are the top 10 seasons based on attendance average in IU history.

No.	Year	Avg./G	Total
1.	2012-23	17,412	330,832
2.	2013-14	17,358	312,453
3.	2001-02	17,183	189,013
4.	2015-16	17,106	290,809
5.	1993-94	17,048	221,622
6.	1994-95	16,952	220,382
7.	2005-06	16,949	220,343
8.	1975-76	16,892	253,380
9.	2006-07	16,876	320,639
10.	2007-08	16,876	16,876

RECORD IN SIMON SKJODT ASSEMBLY HALL

Non-Conference	W	L	Pct.
Alabama	1	0	1.000
Alcorn State	1	0	1.000
Arkansas	1	1	.500
Arkansas State	1	0	1.000
Army	1	0	1.000
Austin Peay	2	0	1.000
Ball State	8	0	1.000
Baylor	1	0	1.000
Bethune-Cookman	1	0	1.000
Boise State	1	0	1.000
Boston	1	0	1.000
Bowling Green	3	0	1.000
Bryant	2	0	1.000
Buffalo	1	0	1.000
Butler	6	0	1 000
California	1	0	1.000
Central Arkansas	1	0	1.000
Central Connecticut	1	0	1.000
Central Michigan	1	0	1.000
Charlotte	3	1	.750
Chattanooga	2	0	1.000
Chicago State	4	0	1.000
Cincinnati	1	0	1.000
Citadel	1	0	1.000
Colorado State	1	0	1.000
Connecticut	0	2	.000
Coppin State	2	0	1.000
Cornell	1	0	1.000
Creighton	1	0	1.000
Davidson	1	0	1.000
Delaware	1	0	1.000
Delaware State	1	0	1.000
DePaul	0	1	.000
Duke	0	2	.000
East Carolina	2	0	1.000
Eastern Kentucky	2	0	1.000
Eastern Michigan	3	0	1.000
Eastern Washington	0	1	.000
Elon	1	0	1.000
Evansville	3	0	1.000
Florida A&M	1	0	1.000
Florida Atlantic	1	0	1.000
Florida Gulf Coast	2	0	1.000
Florida State	1	0	1.000
Fort Wayne-IPFW	0	1	.000
Furman	1	0	1.000
Gardner-Webb	1	0	1.000
Georgetown	1	0	1.000
Georgia	1	0	1.000
Georgia Tech	1	0	1.000
Grand Canyon	1	0	1.000
Harvard	2	0	1.000
Howard	3	0	1.000
Houston Baptist	1	0	1.000
Illinois-Chicago	1	0	1.000
Illinois State	2	0	1.000
Indiana State	3	2	.600
Iowa St.ate	2	0	1.000
IUPUI	1	0	1.000
Jackson State	2	0	1.000
Jacksonville	2	0	1.000
James Madison	2	0	1.000
Kansas	3	1	.750
Kansas State	3	0	1.000
Kennesaw State	3	0	1.000
Kent State	2	0	1.000
Kentucky	9	3	.750
Lamar	1	0	1.000
Liberty	1	0	1.000
Lipscomb	0	1	.000
Little Rock	2	0	1.000
LIU Brooklyn	1	0	1.000
Long Beach State	1	0	1.000
Longwood	1	0	1.000
Louisiana	1	0	1.000
Louisiana Tech	3	0	1.000
Louisville	3	1	.750
Loyola (Maryland)	0	1	.000
Marquette	2	0	1000
Marshall	1	0	1.000
Mass. - Lowell	1	0	1.000
Merrimack	1	0	1.000
Miami (Ohio)	8	1	.889
Mississippi Valey State	2	0	1.000
Missouri	0	2	.000
Montana State	2	0	1.000
Morehead State	6	0	1.000
Mount St. Mary's	1	0	1.000
Murray State	3	0	1.000
Niagara	1	0	1.000
Nebraska**	1	0	1.000
New Orleans	1	0	1.000
Nicholls State	2	0	1.000
North Carolina	2	2	.500
North Carolina Central	3	0	1.000
North Dakota State	1	0	1.000
Northeastern	0	1	.000
North Florida	1	0	1.000
Northern Illinois	4	0	1.000
Northwestern State	3	0	1.000
North Alabama	3	0	1.000
North Texas	1	0	1.000
Notre Dame	14	2	.875
Oakland	1	0	1.000
Ohio University	2	0	1.000
Oral Roberts	1	0	1.000
Penn State	2	0	1.000
Pepperdine	1	0	1.000
Pittsburgh	1	0	1.000
Portland State	1	0	1.000
Princeton	2	0	1.000
Richmond	1	0	1.000
Sam Houston State	1	0	1.000
San Diego	1	0	1.000
San Francisco	1	0	1.000
Saint Louis	1	0	1.000
Samford	1	0	1.000
Santa Clara	2	0	1.000
Savannah State	3	0	1.000
SIU Edwardsville	2	0	1.000
SMU	1	0	1.000
South Alabama	3	0	1.000
South Carolina	1	0	1.000
South Carolina State	1	0	1.000
South Dakota	1	0	1.000
South Dakota State	1	0	1.000
Southeast Missouri	1	0	1.000
Southern Illinois	2	0	1.000
St. Francis (Pa.)	1	0	1.000
St. John's	2	0	1.000
St Joseph's (Pa.)	2	1	.666
Stanford	1	0	1.000
Stetson	1	0	1.000
Stony Brook	2	0	1.000
TCU	1	0	1.000
Temple	1	1	.500
Tennessee State	1	0	1.000
Tennessee Tech	5	0	1.000
Texas A&M	1	0	1.000
Texas-Arlington	1	0	1.000
Texas-El Paso	3	0	1.000
Texas Southern	1	0	1.000
Texas Tech	1	0	1.000
Toledo	1	0	1.000
Troy	1	0	1.000
Tulane	1	0	1.000
UAB	2	0	1.000
UC Davis	1	0	1.000
UMBC	1	0	1.000
UNC Greensboro	2	0	1.000
UNC Wilmington	2	0	1.000
USC UpState	1	0	1.000
USF	1	0	1.000
Utah St.ate	1	0	1.000
Vanderbilt	3	1	.750
Va. Commonwealth	1	0	1.000
Virginia Tech	1	0	1.000
Washington**	1	0	1.000
Washington State	2	0	1.000
Western Carolina	2	0	1.000
Western Illinois	3	0	1.000
Western Kentucky	1	0	1.000
Western Michigan	4	0	1.000
Wichita State	0	1	1.000
Wisconsin-Green Bay	1	0	1.000
Wright State	2	0	1.000
Wyoming	2	0	1.000
Xavier	1	0	1.000
Youngstown State	1	0	1.000
Non-Conference	**285**	**27**	**.913**

Big Ten	W	L	Pct.
Illinois	31	14	.689
Iowa	35	11	.761
Maryland	5	2	.714
Michigan	36	9	.800
Michigan State	32	14	.696
Minnesota	36	7	.837
Nebraska	4	4	.500
Northwestern	39	5	.886
Ohio State	35	11	.761
Oregon	0	0	.000
Penn State	22	4	.846
Purdue	32	16	.667
Rutgers	3	2	.600
UCLA	0	0	.000
USC	0	0	.000
Washington	0	0	.000
Wisconsin	30	12	.714
Big Ten	**339**	**110**	**.755**
Overall	**624**	**137**	**.820**

****Prior to joining the Big Ten**

ALL-TIME SERIES RECORDS BY CONFERENCE

AMERICAN	23-10
Charlotte	5-1
East Carolina	2-0
Florida Atlantic	1-0
Memphis	1-0
North Texas	2-0
South Florida	1-0
Temple	5-5
Tulane	2-1
Tulsa	0-0
UAB	3-1
UTSA	0-0
Wichita State	1-2

AMERICA EAST	4-0
Albany	0-0
Binghamton	0-0
Bryant	2-0
Maine	0-0
New Hampshire	0-0
NJIT	0-0
UMass Lowell	1-0
UMBC	1-0
Vermont	0-0

ATLANTIC 10	26-13
Davidson	1-0
Dayton	0-0
Duquesne	2-0
Fordham	0-0
George Mason	1-1
George Washington	3-0
LaSalle	1-1
Loyola Chicago	7-6
Massachusetts	1-0
Rhode Island	0-0
Richmond	2-1
Saint Joseph's	2-2
Saint Louis	3-2
St. Bonaventure	1-0
VCU	2-0

ATLANTIC COAST	108-70
Boston College	1-3
California	3-1
Clemson	0-1
Duke	3-7
Florida State	5-1
Georgia Tech	2-1
Louisville	12-9
Miami (Fla.)	0-2
NC State	3-0
North Carolina	10-6
Notre Dame	52-22
Pittsburgh	5-4
SMU	2-2
Stanford	5-0
Syracuse	1-6
Virginia	2-1
Virginia Tech	2-1
Wake Forest	0-3

ATLANTIC SUN	17-1
Austin Peay	3-0
Bellarmine	0-0
Central Arkansas	1-0
Eastern Kentucky	3-0
Florida Gulf Coast	1-0
Jacksonville	3-0
Lipscomb	0-1
North Alabama	3-0
North Florida	1-0
Queens University	0-0
Stetson	1-0
West Georgia	0-0

BIG EAST	91-44
Butler	40-15
Connecticut	4-7
Creighton	2-2
DePaul	14-8
Georgetown	2-2
Marquette	8-2
Providence	2-0
Seton Hall	2-2
St. John's	6-2
Villanova	2-3
Xavier	9-1

BIG SKY	7-1
Eastern Washington	1-1
Idaho	1-0
Idaho State	0-0
Montana	0-0
Montana State	3-0
Northern Arizona	0-0
Northern Colorado	0-0
Portland State	1-0
Sacramento State	0-0
Weber State	1-0

BIG SOUTH	3-0
Charleston Southern	0-0
Gardner-Webb	1-0
High Point	0-0
Longwood	1-0
Presbyterian	0-0
Radford	0-0
S.C. Upstate	1-0
UNC Asheville	0-0
Winthrop	0-0

BIG TEN	1,016-773
Illinois	96-92
Iowa	107-82
Maryland	14-9
Michigan	111-65
Michigan State	73-59
Minnesota	109-69
Nebraska	19-10
Northwestern	120-56
Ohio State	112-88
Oregon	3-0
Penn State	43-17
Purdue	92-127
Rutgers	8-9
UCLA	6-6
USC	2-2
Washington	3-1
Wisconsin	98-81

BIG XII	58-29
Arizona	0-1
Arizona State	1-0
Baylor	1-0
BYU	2-0
Cincinnati	12-3
Colorado	1-2
Houston	1-0
Iowa State	4-2
Kansas	8-8
Kansas State	19-12
Oklahoma State	0-0
TCU	3-0
Texas Tech	4-0
UCF	0-0
Utah	2-1
West Virginia	0-0

BIG WEST	3-1
Cal Poly	0-0
Cal State Bakersfield	0-0
Cal State Fullerton	0-0
Cal State Northridge	0-0
Hawai'i	1-1
Long Beach State	1-0
UC Davis	1-0
UC Irvine	0-0
UC Riverside	0-0
UC San Diego	0-0
UC Santa Barbara	0-0

COASTAL ATHLETIC	9-1
Campbell	0-0
Charleston	0-0
Delaware	1-0
Drexel	0-0
Elon	1-0
Hampton	0-0
Hofstra	0-0
Monmouth	0-0
North Carolina A&T	0-0
Northeastern	2-1
Stony Brook	2-0
Towson	0-0
UNC Wilmington	3-0
William & Mary	0-0

CONFERENCE USA	19-3
Florida International	0-0
Jacksonville State	0-0
Kennesaw State	4-0
Liberty	1-0
Louisiana Tech	3-0
Middle Tennessee	0-0
New Mexico State	2-0
Sam Houston State	1-0
UTEP	6-2
Western Kentucky	2-1

HORIZON	17-6
Cleveland State	0-1
Detroit Mercy	6-3
IUPUI	2-0
Milwaukee	0-0
Northern Kentucky	1-0
Oakland	1-0
Purdue Fort Wayne	1-2
Robert Morris	1-0
Wisconsin Green Bay	1-0
Wright State	3-0
Youngstown State	1-0

IVY	10-3
Brown	1-0
Columbia	1-0
Cornell	1-0
Dartmouth	0-0
Harvard	2-0
Pennsylvania	3-1
Princeton	3-2
Yale	0-0

ALL-TIME SERIES RECORDS BY CONFERENCE

METRO ATLANTIC	8-0
Canisius	1-0
Fairfield	1-0
Iona	0-0
Manhattan	2-0
Marist	0-0
Merrimack	1-0
Mount St. Mary's	1-0
Niagara	2-0
Quinnipiac	0-0
Rider	0-0
Sacred Heart	0-0
St. Peter's	0-0
Siena	0-0

MEAC	10-0
Coppin State	2-0
Delaware State	1-0
Howard	3-0
MD-Eastern Shore	0-0
Morgan State	0-0
Norfolk State	0-0
North Carolina Central	3-0
South Carolina State	1-0

MID-AMERICAN	78-12
Akron	0-0
Ball State	20-1
Bowling Green	3-0
Buffalo	1-0
Central Michigan	1-0
Eastern Michigan	5-0
Kent State	4-1
Miami (Ohio)	22-3
Northern Illinois	4-1
Ohio	9-5
Toledo	4-1
Western Michigan	5-0

MISSOURI VALLEY	56-12
Belmont	0-0
Bradley	2-2
Drake	6-2
Evansville	9-0
Illinois-Chicago	1-0
Illinois State	4-0
Indiana State	17-6
Missouri State	1-0
Murray State	3-0
Northern Iowa	1-1
Southern Illinois	5-1
Valparaiso	7-0

MOUNTAIN WEST	13-1
Air Force	0-0
Boise State	1-0
Colorado State	2-0
Fresno State	0-0
Nevada	1-0
New Mexico	0-0
San Diego State	1-0
San Jose State	1-0
UNLV	1-1
Utah State	2-0
Wyoming	4-0

NORTHEAST	7-0
Central Connecticut	1-0
Chicago State	4-0
Fairleigh Dickinson	0-0
Le Moyne	0-0
LIU Brooklyn	1-0
Mercyhurst	0-0
St. Francis (Pa.)	1-0
Stonehill	0-0
Wagner	0-0

OHIO VALLEY	25-0
Eastern Illinois	2-0
Lindenwood	0-0
Little Rock	3-0
Morehead State	7-0
SIU-Edwardsville	2-0
SE Missouri	1-0
Southern Indiana	0-0
Tennessee Martin	0-0
Tennessee State	1-0
Tennessee Tech	5-0
Western Illinois	4-0

PATRIOT LEAGUE	5-2
American	0-0
Army	1-0
Boston	1-1
Bucknell	0-0
Colgate	1-0
Holy Cross	1-0
Lafayette	1-0
Lehigh	0-0
Loyola (Md.)	0-1
Navy	0-0

SOUTHEASTERN	73-54
Alabama	3-0
Arkansas	2-3
Auburn	1-1
Florida	3-0
Georgia	4-0
Kentucky	25-32
Louisiana State	5-0
Mississippi	0-1
Mississippi State	1-0
Missouri	9-9
Oklahoma	4-1
South Carolina	2-1
Tennessee	4-0
Texas	1-2
Texas A&M	3-1
Vanderbilt	6-3

SOUTHERN	11-0
Chattanooga	3-0
The Citadel	1-0
East Tennessee State	0-0
Furman	2-0
Mercer	1-0
Samford	1-0
UNC Greensboro	2-0
VMI	0-0
Western Carolina	1-0
Wofford	0-0

SOUTHLAND	9-0
Houston Baptist	1-0
Incarnate Word	0-0
Lamar	1-0
McNeese State	1-0
New Orleans	1-0
Nicholls State	2-0
Northwestern State	3-0
SE Louisiana	0-0
Stephen F. Austin	0-0
Texas A&M-Commerce	0-0
Texas A&M-CC	0-0
UT Rio Grand Valley	0-0

SWAC	11-0
Alabama A&M	0-0
Alabama State	0-0
Alcorn State	2-0
Arkansas Pine Bluff	0-0
Bethune-Cookman	1-0
Florida A&M	1-0
Grambling	1-0
Jackson State	2-0
Mississippi Valley State	3-0
Prarie View A&M	0-0
Southern	0-0
Texas Southern	1-0

SUMMIT	9-0
Denver	0-0
Kansas City	0-0
North Dakota	0-0
North Dakota State	1-0
Omaha	0-0
Oral Roberts	2-0
South Dakota	1-0
South Dakota State	1-0
St. Thomas - Minnesota	0-0

SUN BELT	15-0
Appalachian State	1-0
Arkansas State	1-0
Coastal Carolina	1-0
Georgia Southern	0-0
Georgia State	0-0
James Madison	2-0
Louisiana	1-0
Marshall	4-0
Old Dominion	1-0
South Alabama	3-0
Southern Mississippi	0-0
Texas State	0-0
Troy	1-0
ULM	0-0

WEST COAST	19-12
Gonzaga	2-2
Loyola Marymount	0-0
Oregon State	7-6
Pacific	0-0
Pepperdine	1-2
Portland	0-0
Saint Mary's	1-1
San Diego	1-0
San Francisco	2-0
Santa Clara	3-0
Washington State	2-1

WESTERN ATHLETIC	2-0
Abilene Christian	0-0
California Baptist	0-0
Grand Canyon	1-0
Seattle	0-0
Southern Utah	0-0
Tarleton	0-0
UT-Arlington	1-0
Utah Tech	0-0
Utah Valley	0-0

ALL-TIME SERIES SCORES

ALABAMA **3-0**
3/16/1976 W 74-69 Baton Rouge
12/21/1977 W 66-57 Bloomington
3/21/2003 W 67-62 Boston

ALASKA-ANCHORAGE **2-0**
11/23/1995 W 84-79 Anchorage
11/21/2001 W 101-66 Anchorage

ALCORN STATE **2-0**
3/12/1979 W 73-69 Bloomington
11/30/2015 W 112-70 Bloomington

APPALACHIAN STATE **1-0**
12/29/1995 W 103-59 Indianapolis

APOLLO A.C., JEFF'VILLE **1-0**
2/9/1907 W 49-12 Apollo A.C.

ARIZONA **0-1**
12/10/2022 L 75-89 Las Vegas

ARIZONA STATE **1-0**
12/18/1961 W 94-88 Bloomington

ARKANSAS **2-3**
12/15/1949 W 75-50 Bloomington
3/21/2008 L 72-86 Raleigh
11/18/2018 L 72-73 Fayetteville
3/23/2019 W 63-60 Bloomington
12/29/2019 L 64-71 Bloomington

ARKANSAS STATE **1-0**
11/22/2017 W 87-70 Bloomington

ARMOUR INSTITUTE **1-0**
12/4/1920 W 46-16 Bloomington

ARMY **1-0**
11/12/2023 W 72-64 Bloomington

AUBURN **1-1**
3/14/1987 W 107-90 Indianapolis
12/9/2023 L 76-104 Atlanta

AUSTIN PEAY **3-0**
12/11/92 W 107-61 Bloomington
11/16/15 W 102-76 Bloomington
12/22/16 W 97-62 Bloomington

BALL STATE **20-1**
12/7/1934 W 35-19 Bloomington
12/6/1935 W 44-28 Bloomington
2/1/1937 W 31-22 Muncie
12/11/1937 L 38-42 Muncie
12/5/1938 W 54-29 Bloomington
2/19/1946 W 84-41 Bloomington
12/5/1959 W 103-63 Bloomington
12/1/1971 W 84-77 Bloomington
1/3/1973 W 94-71 Bloomington
12/15/1973 W 87-62 Muncie
11/29/1980 W 75-69 Bloomington
11/27/1982 W 91-75 Bloomington
12/29/1983 W 86-43 Indianapolis
12/28/1998 W 72-62 Indianapolis
12/9/2000 W 65-50 Bloomington
12/8/2001 W 74-61 Bloomington
12/31/2002 W 76-62 Muncie
12/28/2004 W 71-59 Indianapolis
12/31/2005 W 80-56 Muncie
12/30/2006 W 71-57 Bloomington
11/25/2012 W 101-53 Bloomington

BATTERY A. NAT. GUARD **0-1**
1/5/1909 L 21-24 Bloomington

BAYLOR **1-0**
12/13/1980 W 83-47 Bloomington

BETHUNE-COOKMAN **1-0**
11/10/2022 W 101-49 Bloomington

BOISE STATE **1-0**
12/11/1998 W 90-66 Bloomington

BOSTON COLLEGE **1-3**
12/30/1983 W 72-66 Indianapolis
3/25/1994 L 68-77 Miami
3/15/1996 L 51-64 Orlando
12/1/2010 L 76-88 Boston

BOSTON UNIVERSITY **1-1**
12/13/1991 W 88-47 Bloomington
11/20/2009 L 67-71 San Juan

BOWLING GREEN **3-0**
12/20/1977 W 89-52 Bloomington
12/9/1995 W 78-67 Bloomington
12/12/1998 W 81-55 Bloomington

BRADLEY **2-2**
12/21/1937 L 38-42 Peoria
12/27/1950 L 62-64 Peoria
12/31/1965 W 104-87 Chicago
12/9/1978 W 80-64 Indianapolis

BRIGHAM YOUNG (BYU) **2-0**
12/28/1971 W 61-50 Norfolk
12/26/1973 W 96-52 Portland

BROWN **1-0**
12/29/1979 W 61-52 San Diego

BRYANT UNIVERSITY **2-0**
12/28/2009 W 90-52 Bloomington
11/9/2012 W 97-54 Bloomington

BUCHTEL **0-1**
3/3/1905 L 24-48 Akron

BUFFALO **1-0**
12/10/1999 W 45-83 Bloomington

BUTLER **40-15**
2/8/1901 L 17-22 Bloomington
2/28/1901 L 20-24 Indianapolis
1/15/1902 L 15-17 Bloomington
2/25/1902 W 32-29 Indianapolis
1/14/1903 W 28-16 Bloomington
2/23/1903 W 35-23 Indianapolis
1/25/1905 W 41-23 Indianapolis
2/26/1905 L 29-44 Indianapolis
1/9/1906 W 42-11 Bloomington
2/11/1907 W 30-17 Indianapolis
2/23/1907 W 42-7 Bloomington
1/11/1911 W 41-16 Bloomington
1/10/1912 W 15-12 Bloomington
2/10/1912 L 17-23 Indianapolis
2/2/1917 W 18-9 Bloomington
1/1/1937 W 61-27 Indianapolis
2/1/1938 W 42-23 Indianapolis
12/23/1938 W 46-29 Indianapolis
12/23/1939 W 40-33 Indianapolis
12/12/1940 W 39-36 Indianapolis
1/4/1943 W 43-27 Indianapolis
1/1/1946 W 58-47 Indianapolis
1/2/1947 L 42-51 Indianapolis
1/2/1948 L 51-64 Indianapolis
12/27/1948 L 55-64 Indianapolis
12/30/1949 W 68-57 Indianapolis
1/16/1950 W 57-49 Bloomington
12/22/1950 W 61-46 Indianapolis
12/29/1951 W 87-71 Indianapolis
2/2/1953 W 105-70 Bloomington
12/12/1953 W 76-57 Indianapolis
1/31/1955 W 87-56 Bloomington
12/27/1955 W 94-70 Indianapolis
12/10/1956 W 73-68 Bloomington
12/27/1957 L 78-84 Indianapolis
12/27/1958 L 76-88 Indianapolis
12/22/1960 W 91-85 Indianapolis
12/22/1970 W 111-94 Bloomington
12/22/1971 W 85-74 Indianapolis
3/15/1985 W 79-57 Bloomington
11/30/1991 W 97-73 Bloomington
12/27/1992 W 90-48 Indianapolis
11/27/1993 L 71-75 Indianapolis
12/21/1994 W 89-66 Bloomington
12/21/1996 W 89-84* Bloomington
12/29/2001 L 64-66 Indianapolis
12/13/2003 W 62-50 Bloomington
12/23/2005 W 73-55 Indianapolis
11/14/2006 L 55-60 Indianapolis
11/27/2011 W 75-59 Bloomington
12/15/2012 L 86-88 Indianapolis
12/20/2014 W 82-73 Indianapolis
12/17/2016 L 78-83 Indianapolis
12/15/2018 W 71-68 Indianapolis
12/19/2020 W 68-60 Indianapolis

CALIFORNIA **3-1**
12/23/1940 W 42-39 Berkeley
12/17/1965 W 71-64 Lexington
12/12/1980 W 94-58 Bloomington
3/15/1990 L 63-65 Hartford

CANISIUS **1-0**
12/29/1999 W 95-53 Indianapolis

CENTRAL ARKANSAS **1-0**
12/19/2018 W 86-53 Bloomington

CENTRAL CONNECTICUT **1-0**
12/08/2012 W 100-69 Bloomington

CENTRAL MICHIGAN **1-0**
12/14/1991 W 99-52 Bloomington

CHAMINADE **2-0**
11/22/1994 W 92-79 Lahaina, Maui
11/26/2008 W 81-79 Lahaina, Maui

CHARLOTTE **5-1**
12/16/2000 W 76-72 Bloomington
11/18/2001 W 65-61 Charlotte
1/4/2003 W 70-60 Bloomington
12/22/2004 L 73-74 Bloomington
12/19/2005 W 71-54 Charlotte
12/2/2006 W 74-57 Bloomington

ALL-TIME SERIES SCORES

CHATTANOOGA 3-0
11/12/2007 W 99-79 Bloomington
11/13/2011 W 78-53 Bloomington
3/17/2016 W 99-74 Des Moines

CHICAGO STATE 4-0
11/19/2006 W 90-69 Bloomington
12/29/2007 W 97-59 Bloomington
11/8/2013 W 100-72 Bloomington
11/6/2018 W 104-55 Bloomington

CINCINNATI 12-3
3/1/1906 L 23-26 Cincinnati
2/17/1919 W 38-24 Cincinnati
2/19/1920 W 36-12 Bloomington
1/2/1925 W 51-7 Bloomington
1/4/1928 W 56-41 Cincinnati
12/9/1932 W 41-12 Bloomington
12/4/1936 W 46-13 Bloomington
12/18/1945 W 54-44 Bloomington
2/11/1946 W 60-22 Cincinnati
12/5/1953 W 78-63 Bloomington
12/18/1954 L 65-97 Cincinnati
12/19/1955 W 80-61 Bloomington
12/30/1976 L 43-52 New Orleans
1/4/1992 W 81-60 Cincinnati
12/19/1992 W 79-64 Bloomington

THE CITADEL 1-0
12/1/1973 W 74-55 Bloomington

CLEMSON 0-1
12/29/1980 L 57-58 Honolulu

CLEVELAND STATE 0-1
3/13/1986 L 79-83 Syracuse

COASTAL CAROLINA 1-0
3/14/1991 W 79-69 Louisville

COLGATE 1-0
12/27/1996 W 63-48 Indianapolis

COLORADO 1-2
12/28/1992 W 85-65 Indianapolis
3/11/1997 L 62-80 Winst-S, N.C.
12/23/2010 L 69-78 Las Vegas

COLORADO STATE 2-0
12/15/1951 W 80-48 Fort Collins
12/11/1981 W 82-41 Bloomington

COLUMBIA 1-0
12/26/75 W 106-63 New York

CONNECTICUT 4-7
12/17/1938 W 71-38 Bloomington
11/25/1995 L 52-86 Anchorage
11/15/1996 W 68-61 Indianapolis
3/14/1998 L 68-78 Wash., D.C.
12/4/2004 L 69-74 Hartford
2/4/2006 L 80-88 Bloomington
1/20/2007 W 77-73 Hartford
1/26/2008 L 63-68 Bloomington
11/22/2013 L 58-59 New York
12/10/2-19 W 57-54 New York
11/19/2023# L 57-77 New York

COPPIN STATE 2-0
12/22/2007 W 73-46 Bloomington
12/01/2012 W 87-51 Bloomington

CORNELL 1-0
11/30/2008 W 72-57 Bloomington

CREIGHTON 2-2
2/4/1920 L 20-29 Omaha
12/21/1923 L 29-39 Omaha
12/20/1974 W 71-53 Bloomington
11/19/2015 W 86-65 Bloomington

DAVIDSON 1-0
12/18/1978 W 101-64 Bloomington

DELAWARE 1-0
12/8/1995 W 85-68 Bloomington

DELAWARE STATE 1-0
12/19/2016 W 103-56 Bloomington

DEPAUL 14-8
1/3/1936 L 31-35 Chicago
2/3/1940 W 51-30 Chicago
12/4/1943 L 43-81 Chicago
2/5/1949 L 46-47* Chicago
12/13/1949 W 61-55 Bloomington
3/13/1953 W 82-80 Chicago
2/1/1958 W 76-66 Chicago
1/31/1959 W 75-69 Bloomington
1/30/1960 W 82-78 Chicago
1/28/1961 W 81-78 Chicago
1/13/1962 W 98-89 Chicago
1/26/1963 W 76-75 Bloomington
1/27/1964 L 78-85 Chicago
12/14/1964 W 91-78 Bloomington
2/1/1966 L 79-100 Chicago
1/30/1967 W 72-70 Bloomington
1/29/1968 L 78-79 Chicago
1/27/1969 W 87-66 Chicago
1/27/1970 L 70-75 Chicago
12/17/1976 W 50-42 Indianapolis
12/23/1995 L 82-84 Bloomington
12/10/1996 W 74-57 Chicago

DETROIT MERCY 6-3
1/24/1918 W 24-15 Bloomington
12/19/1959 W 85-85 Bloomington
12/10/1960 L 79-81* Detroit
12/16/1961 W 92-84 Bloomington
12/17/1962 W 92-84 Bloomington
12/16/1963 W 110-92 Bloomington
12/19/1964 W 108-89 Detroit
12/6/1965 L 75-78 Bloomington
1/2/1968 L 93-99 Detroit

DRAKE 6-2
12/20/1923 W 53-30 Des Moines
12/13/1948 W 57-35 Bloomington
12/29/1950 W 59-49 Des Moines
12/22/1955 W 82-79 Des Moines
12/1/1958 W 68-59 Bloomington
12/2/1961 L 81-90 Des Moines
12/7/1962 L 76-87 Bloomington
12/27/1998 W 102-46 Indianapolis

DUKE 3-7
3/20/1987 W 88-82 Cincinnati
4/4/1992 L 78-81 Minneapolis
11/24/1995 L 64-70 Anchorage
11/29/1996 W 85-69 New York
3/21/2002 W 74-73 Lexington
11/30/2005 L 67-75 Bloomington
11/28/2006 L 51-54 Durham
12/2/2015 L 74-94 Durham
11/29/2017 L 81-91 Bloomington
11/27/2018 L 69-90 Durham

DUQUESNE 2-0
12/27/1939 W 51-49 Pittsburgh
3/23/1940 W 39-30 Indianapolis

EAST CAROLINA 2-0
11/26/1977 W 75-59 Bloomington
12/13/1986 W 96-68 Bloomington

EASTERN ILLINOIS 2-0
3/19/1992 W 94-55 Boise
11/13/2015 W 88-49 Bloomington

EASTERN KENTUCKY 3-0
12/15/1987 W 103-75 Bloomington
12/18/1993 W 91-80 Bloomington
12/28/1994 W 92-49 Indianapolis

EASTERN MICHIGAN 5-0
12/1/1970 W 99-82 Bloomington
12/10/1982 W 85-48 Bloomington
12/3/2005 W 79-63 Bloomington
11/24/2017 W 87-67 Bloomington
11/9/2021 W 68-62 Bloomington

EASTERN WASHINGTON 1-1
12/28/2001 W 87-60 Bloomington
11/24/2014 L 86-88 Bloomington

ELON 1-0
12/20/2022 W 96-72 Bloomington

EVANSVILLE 9-0
12/23/1935 W 39-32 Evansville
12/3/1994 W 84-63 Indianapolis
12/20/1995 W 76-48 Evansville
11/27/1996 W 74-73 New York
12/21/1996 W 75-57 Indianapolis
12/9/1997 W 85-73 Bloomington
11/21/2010 W 67-54 Bloomington
11/16/2011 W 94-73 Evansville
11/26/2013 W 77-46 Bloomington

FAIRFIELD 1-0
3/12/1987 W 92-58 Indianapolis

FLORIDA 3-0
12/26/1974 W 98-84 Honolulu
12/28/1977 W 73-60 Jacksonville
12/30/1984 W 80-63 Indianapolis

FLORIDA A&M 1-0
11/21/2005 W 100-63 Bloomington

FLORIDA ATLANTIC 1-0
12/21/2012 W 88-52 Bloomington

FLORIDA GULF COAST 2-0
11/12/2010 W 88-60 Bloomington
11/7/2023 W 69-63 Bloomington

FLORIDA STATE 5-1
12/8/1975 W 83-59 Indianapolis
3/16/1991 W 82-60 Louisville
3/26/1992 W 85-74 Albuquerque
11/25/1992 W 81-78 New York
12/3/2019 W 80-64 Bloomington
12/9/2020 L 67-69* Tallahasse

ALL-TIME SERIES SCORES

FORT WAYNE (IPFW) 1-2

12/9/2015	W	90-65	Bloomington
11/22/2016	L	68-71 *	Fort Wayne
12/18/2017	L	72-92	Bloomington

FURMAN 2-0

3/12/1978	W	63-62	Charlotte
1/2/2005	W	68-52	Bloomington

GARDNER-WEBB 1-0

11/21/2011	W	73-49	Bloomington

GEORGE MASON 1-1

3/17/1989	W	99-85	Tucson
11/22/2009	L	66-69	San Juan

GEORGE WASHINGTON 3-0

12/21/1934	W	45-41	Washington, D.C.
12/27/1941	W	52-43	Washington, D.C.
3/11/1999	W	108-88	Orlando

GEORGETOWN 2-2

12/6/1978	L	54-60	Landover
12/11/1979	W	76-69	Bloomington
11/20/2012	W	82-72	Brooklyn
12/27/2014	L	87-91	New York City

GEORGIA 4-0

12/7/1940	W	44-31	Bloomington
12/19/1975	W	93-56	Bloomington
12/29/1976	W	74-52	New Orleans
11/19/2012	W	66-53	Brooklyn

GEORGIA TECH 2-1

12/29/1969	W	87-65	Los Angeles
11/27/2008	W	83-79	Bloomington
3/14/2017	L	63-75	Atlanta

GONZAGA 2-2

11/26/2002	W	76-75	Maui
3/18/2006	L	80-90	Salt Lake City
3/15/2007	W	70-57	Sacramento
12/06/2008	L	54-70	Indianapolis

GRAMBLING 1-0

12/29/1982	W	110-62	Indianapolis

GRAND CANYON 1-0

12/13/2014	W	94-66	Bloomington

HARVARD 2-0

12/2/1972	W	97-76	Bloomington
11/26/2023	W	89-76	Indianapolis

HAWAII 1-1

12/30/1974	W	69-52	Honolulu
11/28/1997	L	65-82	Honolulu

HOLY CROSS 1-0

12/28/1999	W	79-44	Indianapolis

HOUSTON 1-0

12/28/1972	W	75-72	El Paso

HOUSTON BAPTIST 1-0

12/10/2016	W	103-61	Bloomington

HOWARD 3-0

11/13/2009	W	83-60	Bloomington
12/19/2011	W	107-50	Bloomington
11/12/2017	W	86-77	Bloomington

IDAHO 1-0

12/27/1985	W	87-57	Indianapolis

ILLINOIS 96-92

1/20/1906	L	24-27	Champaign
2/16/1906	W	37-8	Bloomington
1/25/1908	L	12-39	Champaign
1/9/1909	L	2-30	Champaign
3/13/1909	W	23-13	Bloomington
2/5/1910	L	20-30	Champaign
3/5/1910	L	12-26	Bloomington
1/8/1911	L	22-32	Champaign
2/12/1911	W	19-14	Bloomington
2/7/1912	W	24-23	Bloomington
2/23/1912	L	18-41	Champaign
3/1/1913	L	12-29	Champaign
3/8/1913	L	17-23	Bloomington
1/6/1914	L	6-35	Champaign
2/7/1914	L	15-31	Bloomington
1/11/1915	L	13-34	Champaign
1/26/1915	L	4-20	Bloomington
12/13/1922	L	22-31	Champaign
1/12/1923	W	31-24	Bloomington
1/17/1925	L	24-34	Champaign
2/23/1925	W	30-24	Bloomington
2/19/1926	L	20-21	Bloomington
3/6/1926	W	28-25	Champaign
1/21/1928	W	44-29	Bloomington
3/6/1928	W	27-23	Champaign
1/8/1929	L	16-20	Champaign
2/23/1929	W	32-22	Bloomington
1/17/1931	W	35-34	Champaign
2/23/1931	L	25-39	Bloomington
1/11/1932	L	22-30	Bloomington
3/7/1932	L	32-33	Champaign
2/10/1934	L	25-28	Champaign
2/24/1934	W	36-24	Bloomington
1/5/1935	W	32-28	Champaign
1/14/1935	W	42-29	Bloomington
1/11/1937	L	31-40	Champaign
2/20/1937	L	25-42	Bloomington
1/4/1938	W	51-46 *	Bloomington
3/4/1938	W	45-35	Champaign
1/9/1939	W	29-28	Champaign
1/6/1940	W	38-36	Bloomington
1/11/1941	W	48-38	Champaign
2/9/1942	W	41-36	Bloomington
2/12/1945	L	48-71	Champaign
2/28/1945	W	65-55	Bloomington
2/15/1947	L	50-59	Champaign
3/1/1947	W	48-41	Bloomington
1/19/1948	L	45-46	Champaign
3/1/1948	L	51-52	Bloomington
1/8/1949	L	42-44**	Bloomington
2/28/1949	L	68-91	Champaign
2/13/1950	W	83-72	Champaign
2/27/1950	W	80-66	Bloomington
1/15/1951	W	64-53	Bloomington
2/19/1951	L	65-71	Champaign
1/14/1952	L	66-78	Champaign
2/18/1952	L	70-77	Bloomington
1/17/1953	W	74-70**	Bloomington
2/28/1953	W	91-79	Champaign
3/6/1954	W	67-64	Bloomington
1/8/1955	L	75-99	Champaign
1/14/1956	L	72-96	Bloomington
2/6/1956	L	89-92	Champaign
1/14/1957	L	91-112	Champaign
3/4/1957	W	84-76	Bloomington
1/11/1958	W	89-82	Bloomington
3/3/1958	W	96-86	Champaign
2/9/1959	L	83-89	Bloomington
2/21/1959	L	98-100	Champaign
2/22/1960	W	92-78	Champaign
2/25/1961	W	93-82	Bloomington
2/3/1962	L	85-96	Champaign
3/5/1962	W	104-92	Bloomington
2/4/1963	L	101-104	Champaign
2/16/1963	W	103-100	Bloomington
2/3/1964	W	104-96	Bloomington
1/4/1965	L	81-86	Champaign
1/8/1966	L	84-98	Bloomington
2/12/1966	W	81-77	Champaign
2/20/1967	W	96-81	Bloomington
3/4/1967	L	70-80	Champaign
1/9/1968	W	61-60 *	Champaign
3/1/1969	L	64-77	Bloomington
1/6/1970	L	74-94	Champaign
3/3/1970	L	75-85	Bloomington
2/20/1971	W	88-86	Champaign
3/13/1971	L	87-103	Bloomington
2/22/1972	W	90-71	Champaign
2/12/1973	W	87-66	Bloomington
2/9/1974	W	107-67	Bloomington
2/18/1974	W	101-83	Champaign
1/27/1975	W	73-57	Bloomington
2/24/1975	W	112-89	Champaign
1/17/1976	W	83-55	Champaign
2/14/1976	W	58-48	Bloomington
1/8/1977	W	80-60	Bloomington
2/17/1977	L	69-73	Champaign
1/7/1978	L	64-65	Bloomington
3/2/1978	W	77-68	Champaign
1/4/1979	L	61-65	Bloomington
3/3/1979	W	72-60	Champaign
1/31/1980	W	60-54	Bloomington
2/9/1980	L	68-89	Champaign
1/10/1981	W	78-61	Bloomington
3/5/1981	W	69-66	Champaign
1/21/1982	W	54-53	Champaign
2/11/1982	W	73-60	Bloomington
1/13/1983	W	69-55	Champaign
3/5/1983	W	67-55	Bloomington
1/11/1984	W	73-68*	Bloomington
3/4/1984	L	53-70	Champaign
1/27/1985	L	41-52	Champaign
2/21/1985	L	50-66	Bloomington
1/25/1986	W	71-69	Bloomington
2/20/1986	W	61-60	Champaign
1/28/1987	W	69-66	Bloomington
3/1/1987	L	67-69	Champaign
2/6/1988	W	75-74	Champaign
2/29/1988	L	65-75	Bloomington
1/28/1989	L	65-75	Champaign
3/5/1989	L	67-70	Bloomington
2/4/1990	L	65-70	Champaign
3/11/1990	L	63-69	Bloomington
1/2/1991	W	109-74	Bloomington
3/10/1991	W	70-58	Champaign
2/4/1992	W	76-65	Champaign
3/1/1992	W	76-70	Bloomington
1/16/1993	W	83-79	Champaign
2/17/1993	W	93-72	Bloomington
1/30/1994	L	81-88	Champaign
3/1/1994	W	82-77	Bloomington
1/14/1995	L	78-67	Champaign
3/2/1995	W	89-85	Bloomington
1/13/1996	W	85-71	Champaign
2/28/1996	W	76-64	Bloomington
2/2/1997	L	74-78	Bloomington
1/3/1998	L	72-74	Champaign
2/24/1998	L	72-82	Bloomington

ALL-TIME SERIES SCORES

1/3/1999	W	62-53	Bloomington
2/24/1999	W	70-64*	Champaign
3/5/1999	L	66-82	Chicago
2/22/2000	L	63-87	Champaign
3/10/2000	L	69-72	Chicago
2/7/2001	L	61-67	Bloomington
3/10/2001	W	58-56	Chicago
1/26/2002	W	88-57	Bloomington
2/26/2002	L	62-70	Champaign
1/18/2003	W	74-66	Bloomington
2/25/2003	L	54-80	Champaign
3/15/2003	L	72-73	Chicago
2/3/2004	L	51-49	Bloomington
3/12/2004	L	71-59	Indianapolis
2/6/2005	L	47-60	Champaign
1/17/2006	W	62-60	Bloomington
2/19/2006	L	58-70	Champaign
1/23/2007	L	43-51	Champaign
2/10/2007	W	65-61	Bloomington
3/9/2007	L	54-58*	Chicago
1/13/2008	W	62-58	Bloomington
2/7/2008	W	83-79**	Champaign
1/10/2009	L	45-76	Champaign
2/15/2009	L	52-65	Bloomington
1/9/2010	L	60-66	Bloomington
1/30/2010	L	70-72	Champaign
1/27/2011	W	52-49	Bloomington
3/5/2011	L	48-72	Champaign
2/9/2012	W	84-71	Bloomington
2/7/2013	L	72-74	Champaign
3/15/2013	W	80-64	Chicago
12/31/2013	L	80-83*	Champaign
1/26/2014	W	56-46	Bloomington
3/13/2014	L	54-64	Indianapolis
1/18/2015	W	80-74	Champaign
1/19/2016	W	103-69	Bloomington
2/25/2016	W	74-47	Champaign
1/7/2017	W	96-80	Bloomington
1/24/2018	L	71-73	Champaign
2/14/2018	W	78-68	Bloomington
1/3/2019	W	73-65	Bloomington
3/7/2019	W	92-74	Champaign
3/1/2020	L	66-67	Champaign
12/26/2020	L	60-69	Champaign
2/2/2021	L	71-75*	Bloomington
2/5/2022	L	57-74	Bloomington
3/11/2022	W	65-63	Indianapolis
1/19/2023	W	80-65	Champaign
2/18/2023	W	71-68	Bloomington
1/27/2024	L	62-60	Champaign

ILLINOIS-CHICAGO (UIC)			**1-0**
12/7/2002	W	91-62	Bloomington

ILLINOIS STATE			**4-0**
12/17/1983	W	54-44	Bloomington
12/27/1986	W	82-58	Indianapolis
12/18/1988	W	83-48	Bloomington
11/23/2007	W	70-57	Hoffman Estates

INDIANA STATE			**17-6**
1/24/1902	W	21-13	Terre Haute
2/28/1902	W	25-14	Bloomington
2/28/1903	W	32-16	Terre Haute
3/13/1903	W	23-22	Bloomington
1/11/1905	W	52-16	Bloomington
2/3/1905	L	23-26	Terre Haute
2/2/1906	W	27-12	Terre Haute
1/26/1907	W	29-16	Bloomington
3/1/1907	W	21-19	Terre Haute
1/18/1908	W	37-13	Bloomington
2/21/1908	W	28-10	Terre Haute
2/8/1913	W	24-6	Bloomington
12/7/1923	W	27-24	Bloomington
12/11/1924	L	24-28	Bloomington
12/3/1960	W	80-53	Bloomington
12/28/1991	W	94-44	Indianapolis
11/14/1998	W	76-70	Bloomington
12/11/1999	L	60-63	Bloomington
11/29/2000	L	58-59	Terre Haute
11/23/2004	W	56-52	Bloomington
12/6/2005	L	67-72	Terre Haute
11/17/2006	W	73-66	Bloomington
11/10/2017	L	69-90	Bloomington

IOWA			**107-82**
2/6/1909	W	18-12	Bloomington
1/19/1915	L	20-29	Iowa City
2/23/1915	L	19-20	Bloomington
1/12/1917	W	21-12	Iowa City
1/19/1917	W	12- 7	Bloomington
2/17/1918	W	29-25	Iowa City
3/8/1918	L	11-13	Bloomington
1/13/1919	W	23-14	Iowa City
1/24/1919	L	10-21	Bloomington
2/7/1920	L	20-28	Iowa City
2/13/1920	W	25-19*	Bloomington
2/21/1921	L	15-22	Iowa City
2/26/1921	L	17-26	Bloomington
1/22/1923	L	13-19	Iowa City
2/5/1923	W	23-21	Bloomington
1/31/1925	W	30-28	Iowa City
2/9/1925	W	28-21	Bloomington
1/16/1926	L	22-29	Iowa City
2/1/1926	W	30-20	Bloomington
2/11/1928	W	50-33	Bloomington
2/26/1928	W	49-39	Iowa City
2/1/1929	L	27-29	Iowa City
3/4/1929	W	35-30	Bloomington
1/19/1931	W	28-20	Iowa City
2/9/1931	W	31-18	Bloomington
1/18/1932	W	35-27	Bloomington
2/20/1932	W	34-33	Iowa City
2/5/1934	W	34-25	Bloomington
2/17/1934	L	26-29	Iowa City
1/19/1935	W	40-35	Iowa City
2/11/1935	W	34-30	Bloomington
1/4/1937	W	28-24	Bloomington
2/6/1937	W	38-34	Iowa City
1/8/1938	L	39-48	Iowa City
1/17/1938	L	32-36	Bloomington
2/11/1939	W	50-39	Iowa City
2/20/1939	W	45-40	Bloomington
1/8/1940	W	45-30	Bloomington
2/19/1940	W	46-42	Iowa City
2/10/1941	W	50-40	Bloomington
2/22/1941	W	47-36	Iowa City
2/23/1942	L	52-55	Iowa City
1/23/1943	W	71-55	Iowa City
1/25/1943	W	64-43	Iowa City
1/28/1944	L	42-43	Bloomington
1/29/1944	L	40-52	Bloomington
1/22/1945	L	51-56	Iowa City
2/10/1945	L	40-45	Bloomington
1/12/1946	W	45-39	Bloomington
2/25/1946	W	49-46	Iowa City
1/18/1947	W	50-48	Bloomington
2/22/1947	L	46-68	Iowa City
1/17/1948	L	52-61	Iowa City
2/14/1948	W	49-47	Bloomington
1/10/1949	W	50-39	Bloomington
2/26/1949	W	76-60	Iowa City
1/14/1950	L	64-65	Iowa City
2/25/1950	L	53-59	Bloomington
2/12/1951	W	63-54	Iowa City
2/26/1951	W	63-53	Bloomington
1/12/1952	L	59-78	Iowa City
1/21/1952	W	82-69	Bloomington
12/22/1953	W	91-72	Iowa City
3/9/1953	W	68-61	Bloomington
2/22/1954	L	64-82	Bloomington
2/12/1955	L	75-90	Iowa City
2/20/1956	L	83-87	Bloomington
3/5/1956	L	73-84	Iowa City
2/2/1957	W	82-66	Iowa City
2/18/1957	W	90-76	Bloomington
1/18/1958	L	75-79	Iowa City
1/17/1959	L	78-88	Bloomington
2/8/1960	W	87-74	Bloomington
2/20/1960	W	79-64	Iowa City
2/11/1961	L	67-74	Bloomington
3/4/1961	W	78-69	Iowa City
2/17/1962	W	72-69	Bloomington
2/18/1963	W	72-71	Iowa City
1/4/1964	L	71-72	Bloomington
2/10/1964	L	75-82	Iowa City
1/11/1965	W	85-76	Iowa City
1/18/1965	L	68-74	Bloomington
1/17/1966	W	73-61	Bloomington
3/7/1966	L	77-82	Iowa City
1/7/1967	L	73-84	Iowa City
2/25/1967	L	74-75 *	Bloomington
2/24/1968	L	70-78	Bloomington
1/11/1969	L	72-91	Iowa City
1/31/1970	L	93-100	Iowa City
2/7/1970	L	89-104	Bloomington
2/13/1971	W	86-84	Iowa City
3/6/1971	W	104-88	Bloomington
2/19/1972	W	86-79	Bloomington
3/3/1973	W	80-64	Iowa City
1/19/1974	W	55-51	Iowa City
2/2/1974	W	85-50	Bloomington
1/11/1975	W	102-49	Bloomington
2/8/1975	W	79-56	Iowa City
1/26/1976	W	88-73	Iowa City
2/23/1976	W	101-81	Bloomington
1/29/1977	W	81-65	Bloomington
2/28/1977	L	73-80	Iowa City
1/5/1978	W	69-51	Bloomington
3/4/1978	W	71-55	Iowa City
1/13/1979	L	61-90	Iowa City
2/22/1979	W	64-62	Bloomington
1/17/1980	W	81-69	Bloomington
2/14/1980	W	66-55	Iowa City
1/22/1981	L	53-56	Bloomington
2/19/1981	L	65-78	Iowa City
2/4/1982	L	40-62	Iowa City
2/13/1982	W	73-58	Bloomington
1/29/1983	L	48-63	Iowa City
2/16/1983	L	57-58	Bloomington
1/28/1984	W	54-47	Bloomington
2/16/1984	W	49-45	Iowa City
1/31/1985	L	59-72	Bloomington
3/3/1985	L	50-70	Iowa City
1/30/1986	L	69-79	Iowa City
3/2/1986	W	80-73	Bloomington
1/22/1987	L	88-101	Iowa City
2/21/1987	W	84-75	Bloomington
1/6/1988	L	70-84	Iowa City
3/12/1988	W	116-89	Bloomington
1/30/1989	W	104-89	Bloomington
3/11/1989	L	79-87	Iowa City
1/18/1990	W	83-79	Iowa City

ALL-TIME SERIES SCORES

2/17/1990	W	118-71	Bloomington
1/19/1991	W	99-79	Iowa City
2/21/1991	L	79-80*	Bloomington
2/9/1992	W	81-66	Bloomington
3/4/1992	W	64-60	Iowa City
1/6/1993	W	75-67	Bloomington
2/6/1993	W	73-66	Iowa City
1/11/1994	W	89-75	Iowa City
2/12/1994	W	93-91	Bloomington
1/4/1995	L	55-74	Iowa City
3/12/1995	W	110-79	Bloomington
1/30/1996	W	76-73	Bloomington
2/11/1996	L	50-76	Iowa City
2/4/1997	L	67-75	Iowa City
12/31/1997	L	76-89	Bloomington
2/28/1998	L	70-84	Iowa City
12/31/1998	L	52-67	Iowa City
2/27/1999	W	88-81	Bloomington
1/18/2000	W	74-71	Bloomington
1/27/2001	L	66-71	Iowa City
3/11/2001	L	61-63	Chicago
1/13/2002	W	77-66	Bloomington
2/5/2002	W	79-51	Iowa City
3/9/2002	L	60-62	Indianapolis
2/19/2003	W	79-63	Iowa City
3/1/2003	W	91-88*	Bloomington
2/7/2004	L	84-82	Bloomington
1/29/2005	L	57-72	Iowa City
1/24/2006	L	60-73	Iowa City
2/11/2006	L	67-70	Bloomington
1/16/2007	W	71-64	Bloomington
2/03/2007	L	75-81	Iowa City
1/2/2008	W	79-76	Iowa City
1/23/2008	W	65-43	Bloomington
1/03/2009	L	60-65	Iowa City
2/4/2009	W	68-60	Bloomington
1/24/2010	L	43-58	Bloomington
2/28/2010	L	57-73	Iowa City
1/23/2011	L	77-91	Iowa City
2/5/2011	L	63-64	Bloomington
1/29/2012	W	103-89	Bloomington
2/19/2012	L	66-78	Iowa City
12/31/2012	W	69-65	Iowa City
3/2/2013	W	73-60	Bloomington
2/27/2014	W	93-86	Bloomington
3/3/2015	L	63-77	Bloomington
2/11/2016	W	85-78	Bloomington
3/1/2016	W	81-78	Iowa City
2/21/2017	L	90-96	Iowa City
3/9/2017	W	95-73	Washington, DC
12/04/2017	W	77-64	Bloomington
2/17/2018	W	84-82	Iowa City
2/7/2019	L	72-77	Bloomington
2/22/2019	L	70-76*	Iowa City
2/13/2020	W	89-77	Bloomington
1/21/2021	W	81-69	Iowa City
2/7/2021	W	67-65	Bloomington
1/13/2022	L	74-83	Iowa City
3/12/2022	L	77-80	Indianapolis
1/5/2023	L	89-91	Iowa City
2/28/2023	L	68-90	Bloomington
1/30/2024	W	74-68	Bloomington

IOWA STATE 4-2

12/23/1961	L	70-83	Ames
12/8/1962	L	55-63	Bloomington
12/11/1984	W	69-67	Ames
12/21/1985	W	86-65	Bloomington
12/23/1989	W	115-66	Bloomington
12/21/1990	W	87-76	Ames

IUPUI 2-0

12/22/2006	W	86-57	Indianapolis
11/18/2008	W	60-57	Bloomington

JACKSON STATE 2-0

12/23/2021	W	70-35	Bloomington
11/25/2022	W	90-51	Bloomington

JACKSONVILLE 3-0

12/27/1977	W	69-59	Jacksonville
12/28/2012	W	93-59	Bloomington
12/22/2018	W	94-64	Bloomington

JAMES MADISON 2-0

12/27/1977	W	69-59	Jacksonville
3/22/2013	W	83-62	Dayton

KANSAS 8-8

3/30/1940^	W	60-42	Kansas City
3/18/1953^	W	69-68	Kansas City
12/6/1971	W	59-56	Bloomington
12/5/1972	W	72-55	Lawrence
12/5/1973	W	72-59	Bloomington
12/4/1974	W	74-70*	Lawrence
12/29/1981	L	61-71	New York
3/21/1991	L	65-83	Charlotte
12/5/1992	L	69-74	Indianapolis
3/27/1993	L	77-83	St. Louis
12/22/1993	L	83-86*	Lawrence
12/17/1994	W	80-61	Bloomington
12/16/1995	L	83-91	Kansas City
11/11/2016	W	103-99*	Honolulu
12/17/2022	L	62-84	Lawrence
12/16/2023	L	71-75	Bloomington

KANSAS STATE 19-12

12/14/1936	W	60-33	Bloomington
12/15/1947	L	53-61	Manhattan
12/16/1948	W	56-36	Bloomington
12/16/1951	W	58-52	Manhattan
12/22/1952	W	80-75	Bloomington
12/13/1952	L	80-82	Manhattan
12/7/1953	W	92-66	Bloomington
12/21/1954	L	74-91	Manhattan
12/10/1955	W	96-72	Bloomington
12/15/1956	L	77-84	Manhattan
12/7/1957	L	61-66	Bloomington
12/6/1958	L	79-82	Manhattan
12/14/1959	W	67-58	Bloomington
12/5/1960	W	98-80	Manhattan
12/9/1961	L	78-88	Bloomington
12/21/1962	L	72-88	Manhattan
12/9/1963	L	84-93	Bloomington
12/5/1964	W	74-70	Manhattan
12/13/1965	L	76-103	Bloomington
12/13/1966	L	69-82	Manhattan
12/11/1967	W	89-83	Bloomington
12/9/1968	L	83-87*	Manhattan
12/8/1969	W	102-95	Bloomington
12/5/1970	W	75-72	Manhattan
12/23/1980	W	51-44	Manhattan
12/19/1981	W	58-49	Bloomington
12/18/1982	W	48-46	Manhattan
12/21/1983	W	56-53*	Bloomington
12/22/1984	W	70-58	Manhattan
12/10/1985	W	78-71	Bloomington
11/23/1998	W	71-70	Lahaina, Maui

KENNESAW STATE 4-0

12/22/2013	W	90-66	Bloomington
12/22/2015	W	99-72	Bloomington
12/23/2022	W	69-55	Bloomington
12/29/2023	W	100-87	Bloomington

KENT STATE 4-1

11/30/1985	W	89-73	Bloomington
11/28/1989	W	79-68	Bloomington
3/15/2001	L	73-77	San Diego
3/23/2002	W	81-69	Lexington
3/17/2023	W	71-60	Albany

KENTUCKY 25-32

12/18/1924	W	20-18	Lexington
1/5/1926	W	34-23	Bloomington
12/21/1926	W	38-19	Lexington
2/4/1928	W	48-29	Bloomington
12/30/1940	W	48-45	New Orleans
12/23/1942	W	58-52	Louisville
12/11/1943	L	41-66	Louisville
12/16/1944	L	43-61	Louisville
12/18/1965	L	56-91	Lexington
12/13/1969	L	92-109	Lexington
12/12/1970	L	93-95*	Bloomington
12/17/1971	W	90-89**	Louisville
12/9/1972	W	64-58	Bloomington
3/17/1973	W	72-65	Nashville
12/8/1973	W	77-68	Louisville
12/7/1974	W	98-74	Bloomington
3/22/1975	L	90-92	Dayton
12/15/1975	W	77-68	Louisville
12/6/1976	L	51-66	Bloomington
12/5/1977#	L	64-78	Lexington
12/16/1978	W	68-67*	Bloomington
12/15/1979	L	58-69	Lexington
12/6/1980	L	66-68	Bloomington
12/8/1981	L	69-85	Bloomington
12/22/1982	W	62-59	Bloomington
3/24/1983	L	59-64	Knoxville
12/3/1983	L	54-59	Lexington
12/8/1984	W	81-68	Bloomington
12/7/1985	L	58-63	Lexington
12/6/1986	W	71-66	Bloomington
12/5/1987	L	76-82	Indianapolis
12/20/1988	W	75-52	Lexington
12/2/1989	W	71-69	Indianapolis
12/18/1990	W	87-84	Bloomington
12/7/1991	L	74-76	Indianapolis
1/3/1993	L	78-81	Louisville
12/4/1993	W	96-84	Indianapolis
12/7/1994	L	70-73	Louisville
12/2/1995#	L	82-89	Indianapolis
12/7/1996	L	65-99	Louisville
12/6/1997	L	72-75	Indianapolis
12/8/1998	L	61-70	Louisville
12/04/1999	W	83-75	Indianapolis
12/22/2000	L	74-88	Louisville
12/22/2001	L	52-66	Indianapolis
12/21/2002	L	64-70	Louisville
12/20/2003	L	41-80	Indianapolis
12/11/2004	L	58-73	Louisville
12/10/2005	W	79-53	Indianapolis
12/9/2006	L	54-59	Lexington
12/8/2007	W	70-51	Bloomington
12/13/2008	L	54-72	Lexington
12/12/2009	L	73-90	Bloomington
12/11/2010	L	62-81	Lexington
12/10/2011#	W	73-72	Bloomington
3/23/2012#	L	90-102	Atlanta
3/19/2016	W	73-67	Des Moines

ALL-TIME SERIES SCORES

LA SALLE **1-1**
12/18/1956 W 93-80 Philadelphia
12/28/1968 L 88-108 Philadelphia

LAFAYETTE **1-0**
11/13/2006 W 91-66 Indianapolis

LAMAR **1-0**
11/22/2014 W 85-72 Bloomington

LIBERTY **1-0**
11/19/2016 W 87-48 Bloomington

LIPSCOMB **0-1**
12/28/2-08 L 69-74 Bloomington

LITTLE ROCK **3-0**
12/14/1989 W 105-77 Bloomington
12/29/1994 W 77-53 Indianapolis
11/23/2022 W 87-68 Bloomington

LIU-BROOKLYN **1-0**
11/12/2013 W 73-72 Bloomington

LONG BEACH STATE **1-0**
12/9/1989 W 92-75 Bloomington

LONGWOOD **1-0**
11/18/2007 W 100-49 Bloomington

LOUISIANA **1-0**
11/21/2021 W 76-44 Bloomington

LSU **5-0**
3/17/1953 W 80-67 Kansas City
3/13/1954 W 73-62 Iowa City
3/28/1981 W 67-49 Philadelphia
3/22/1987 W 77-76 Cincinnati
3/21/1992 W 89-79 Boise

LOUISIANA TECH **3-0**
12/13/1985 W 84-63 Bloomington
12/13/1996 W 73-44 Bloomington
11/25/2019 W 88-75 Bloomington

LOUISVILLE **12-9**
2/4/1921 W 34-17 Bloomington
1/30/1936 W 48-26 Louisville
2/12/1938 W 59-40 Louisville
12/15/1945 W 62-59 Louisville
12/14/1946 L 46-53 Louisville
2/1/1954 W 80-71 Bloomington
12/29/1959 W 90-71 Louisville
11/24/1984 L 64-75 Bloomington
12/18/1985# L 63-65 Louisville
12/23/1986 W 67-58 Bloomington
12/19/1987 L 69-81 Louisville
12/3/1988 L 79-101 Indianapolis
12/1/1990 W 72-52 Indianapolis
3/25/1993 W 82-69 St. Louis
2/9/2002 W 77-62 Bloomington
2/1/2003 L 76-95 Louisville
12/9/2014 L 74-94 New York City
12/31/2016 L 62-77 Indianapolis
12/9/2017 L 62-71 Louisville
12/8/2018 W 68-67 Bloomington
11/20/2023 W 74-66 New York

LOYOLA-CHICAGO **7-6**
12/14/35 W 32-25 Chicago
1/30/37 L 30-36 Chicago
12/28/1942 W 51-43 Chicago
12/21/1946 L 53-60 Chicago
12/28/1947 W 59-40 Bloomington
12/30/1961 L 90-95 Chicago
12/19/1962# L 94-106 Bloomington
12/31/1963 L 92-105 Chicago
2/8/1965 W 109-82 Bloomington
1/3/1966 L 68-91 Bloomington
12/17/1966 W 83-73 Chicago
12/16/1968 W 88-83 Bloomington
12/3/1969 W 100-95 Chicago

LOYOLA-MARYLAND **0-1**
12/22/2009 L 67-72 Bloomington

MANHATTAN **2-0**
12/19/1936 W 42-34 New York City
12/27/1975 W 97-61 New York City

MARQUETTE **8-2**
2/2/1922 W 20-17 Milwaukee
2/4/1932 W 30-18 Bloomington
12/20/1932 L 20-21 Milwaukee
12/23/1946 W 74-50 Milwaukee
1/3/1949 W 56-47 Bloomington
3/15/1973 W 75-69 Nashville
3/20/1976 W 65-56 Baton Rouge
3/24/1985 W 94-82** Bloomington
11/23/2001 L 49-50 Anchorage
11/14/2018 W 96-73 Bloomington

MARSHALL **4-0**
12/27/1933 W 36-20 Huntington
12/14/1940 W 53-22 Bloomington
12/27/1990 W 91-67 Indianapolis
12/27/1921 W 90-79 Bloomington

MARYLAND **14-9**
12/29/1933 W 30-17 College Park
12/20/1934 W 30-25 College Park
12/28/1959 W 72-63 Louisville
3/14/1981 W 99-64 Dayton
4/2/2002^ L 52-64 Atlanta
12/3/2002 W 80-74* Indianapolis
12/01/2009 L 68-80 Bloomington
1/22/2015 W 89-70 Bloomington
2/11/2015 L 66-68 College Park
3/13/2015 L 69-75 Chicago
3/6/2016 W 80-62 Bloomington
1/10/2017 L 72-75 College Park
1/22/2018 W 71-68 Bloomington
1/11/2019 L 75-78 College Park
1/4/2020 L 59-75 College Park
1/26/2020 L 76-77 Bloomington
1/4/2021 W 63-55 Bloomington
1/29/2022 W 68-55 College Park
2/24/2022 W 74-64 Bloomington
1/31/2023 L 55-66 College Park
3/10/2023 W 70-60 Chicago
12/1/2023 W 65-53 Bloomington
3/3/2024 W 83-78 College Park

MASSACHUSETTS **1-0**
11/25/2002 W 84-71 Maui

MASSACHUSETTS - LOWELL **1-0**
11/16/2016 W 100-78 Bloomington

McNEESE STATE **1-0**
12/12/2015 W 105-60 Bloomington

MEMPHIS **1-0**
12/29/1964 W 91-68 Memphis

MERCER **1-0**
1/6/1925 W 31-19 Bloomington

MERRIMACK **1-0**
12/12/2021 W 81-49 Bloomington

MIAMI (FLA.) **0-2**
12/15/2001 L 53-58 Miami
3/19/2023 L 69-85 Albany

MIAMI (OHIO) **22-3**
12/10/1925 W 47-26 Bloomington
12/8/1931 W 24-18 Bloomington
1/3/1933 L 29-33 Oxford
1/1/1935 W 32-15 Oxford
12/16/1935 W 41-15 Bloomington
12/12/1936 W 43-13 Bloomington
12/10/1938 W 49-23 Bloomington
1/22/1944 L 50-52 Bloomington
12/7/1946 W 69-36 Bloomington
2/7/1948 W 57-48 Oxford
3/15/1958 W 98-91 Lexington
12/4/1971 W 65-50 Bloomington
1/9/1972 W 80-68 Bloomington
1/8/1973 W 71-58 Oxford
12/21/1976 W 76-55 Bloomington
12/1/1979 W 80-52 Bloomington
11/28/1981 W 71-64 Bloomington
11/29/1982 W 75-59 Oxford
11/26/1983 L 57-63 Bloomington
12/29/1984 W 77-72 Indianapolis
11/28/1987 W 90-65 Bloomington
11/29/1988 W 87-70 Oxford
11/25/1989 W 77-66 Bloomington
12/10/1994 W 92-77 Bloomington
11/20/2022 W 86-56 Indianapolis

MICHIGAN **111-65**
1/18/1918 W 21-17 Ann Arbor
2/22/1918 W 21-20 Bloomington
1/20/1919 L 22-28 Ann Arbor
3/11/1919 W 24-16 Bloomington
1/17/1920 W 22-9 Ann Arbor
3/15/1920 W 19-18 Ann Arbor
1/10/1921 W 30-21 Ann Arbor
2/13/1922 W 15-14 Bloomington
2/20/1922 L 16-24 Ann Arbor
2/23/1924 W 23-22 Ann Arbor
3/3/1924 W 31-20 Bloomington
2/14/1925 W 29-28 Ann Arbor
3/2/1925 W 51-33 Bloomington
1/22/1927 L 27-31 Bloomington
2/19/1927 W 37-34 Ann Arbor
1/13/1928 L 41-42 Ann Arbor
3/3/1928 W 36-34 Bloomington
1/20/1930 L 26-45 Ann Arbor
2/22/1930 L 18-21 Bloomington
2/21/1931 L 24-33 Ann Arbor
3/7/1931 L 20-21 Bloomington
2/13/1933 L 25-32 Bloomington
3/6/1933 W 31-30 Ann Arbor
1/8/1934 W 29-18 Bloomington
3/5/1934 L 32-35 Ann Arbor
1/6/1936 W 33-27 Ann Arbor
2/17/1936 W 37-23 Bloomington
2/15/1937 L 31-55 Ann Arbor
3/1/1937 W 31-27 Bloomington
3/4/1939 L 45-53 Ann Arbor

ALL-TIME SERIES SCORES

2/12/1940	W	57-30	Bloomington
1/27/1941	W	41-37	Ann Arbor
1/26/1942	W	64-36	Bloomington
2/16/1942	W	47-42	Ann Arbor
2/6/1943	W	32-24	Bloomington
2/8/1943	W	48-33	Bloomington
2/4/1944	L	49-65	Ann Arbor
2/5/1944	L	44-46	Ann Arbor
1/6/1945	L	53-54	Ann Arbor
1/27/1945	L	43-47	Bloomington
12/22/1945	W	67-58 *	Ann Arbor
1/21/1946	W	46-43	Bloomington
1/25/1947	W	55-42	Bloomington
2/16/1948	L	54-66	Ann Arbor
2/12/1949	L	47-54	Bloomington
1/9/1950	L	67-69	Ann Arbor
3/3/1951	W	57-42	Ann Arbor
1/5/1952	W	58-46	Bloomington
12/20/1952	W	88-60	Bloomington
1/3/1953	W	91-88	Ann Arbor
1/2/1954	W	62-60	Ann Arbor
1/3/1955	W	95-77	Bloomington
2/11/1956	W	97-73	Bloomington
2/18/1956	W	80-75	Ann Arbor
1/5/1957	W	73-68	Bloomington
2/5/1957	L	86-87	Ann Arbor
2/24/1958	W	95-88	Bloomington
2/7/1959	W	84-79	Ann Arbor
1/11/1960	W	77-72	Ann Arbor
2/15/1960	W	86-69	Bloomington
1/7/1961	W	81-70	Ann Arbor
3/11/1961	W	82-67	Bloomington
2/19/1962	W	86-77	Bloomington
2/26/1962	L	89-110	Ann Arbor
2/9/1963	L	86-90	Ann Arbor
3/4/1963	W	104-96	Bloomington
2/15/1964	L	87-99	Ann Arbor
2/15/1965	L	95-96**	Bloomington
1/10/1966	L	68-88	Ann Arbor
2/5/1966	L	76-93	Bloomington
2/27/1967	W	98-96	Ann Arbor
3/6/1967	W	96-90	Bloomington
2/17/1968	W	98-92	Bloomington
1/7/1969	L	87-89 *	Ann Arbor
2/24/1970	W	102-93	Bloomington
3/7/1970	L	99-108	Ann Arbor
1/16/1971	L	81-92	Ann Arbor
2/23/1971	W	88-79	Bloomington
2/29/1972	W	79-75	Bloomington
1/27/1973	W	79-73	Ann Arbor
1/5/1974	L	71-73	Ann Arbor
2/16/1974	W	93-81	Bloomington
3/11/1974	L	67-75	Champaign
1/6/1975	W	90-76	Ann Arbor
2/3/1975	W	74-48	Bloomington
1/10/1976	W	80-74	Ann Arbor
2/7/1976	W	72-67*	Bloomington
3/29/1976	W	86-68	Philadelphia
2/3/1977	L	84-89	Ann Arbor
2/13/1977	W	73-64	Bloomington
1/28/1978	L	73-92	Ann Arbor
2/18/1978	W	71-59	Bloomington
2/1/1979	W	68-62	Bloomington
2/10/1979	L	59-60	Ann Arbor
1/10/1980	W	63-61*	Bloomington
2/23/1980	W	65-61	Ann Arbor
1/15/1981	L	52-55*	Ann Arbor
2/28/1981	W	98-83	Bloomington
1/14/1982	W	81-51	Bloomington
2/27/1982	W	78-70	Ann Arbor
1/22/1983	W	93-76	Bloomington
2/24/1983	L	56-69	Ann Arbor
1/21/1984	L	50-55	Ann Arbor
2/23/1984	W	72-57	Bloomington
1/2/1985	W	87-62	Ann Arbor
3/10/1985	L	71-73	Bloomington
1/2/1986	L	69-74	Bloomington
3/8/1986	L	52-80	Ann Arbor
1/12/1987	W	85-84	Ann Arbor
2/8/1987	W	83-67	Bloomington
1/24/1988	L	60-72	Bloomington
2/13/1988	L	79-92	Ann Arbor
1/23/1989#	W	71-70	Ann Arbor
2/19/1989#	W	76-75	Bloomington
1/8/1990	W	69-67	Bloomington
2/8/1990	L	71-79	Ann Arbor
1/24/1991	W	70-60	Ann Arbor
2/24/1991	W	112-79	Bloomington
1/21/1992	W	89-74	Bloomington
3/8/1992	L	60-68	Ann Arbor
1/12/1993	W	76-75	Ann Arbor
2/14/1993	W	93-92	Bloomington
1/16/1994	W	82-72	Bloomington
2/8/1994	L	67-91	Ann Arbor
1/24/1995	L	52-65	Bloomington
2/19/1995	L	50-61	Ann Arbor
1/23/1996	W	99-83	Bloomington
2/18/1996	L	75-80	Ann Arbor
1/21/1997	W	72-70	Bloomington
2/16/1997	W	84-81*	Ann Arbor
1/6/1998	W	80-62	Bloomington
2/22/1998	L	64-112	Ann Arbor
1/5/1999	L	70-82	Ann Arbor
2/21/1999	W	73-71	Bloomington
1/25/2000	W	85-50	Bloomington
2/13/2000	W	86-65	Ann Arbor
1/9/2001	L	64-70	Ann Arbor
2/11/2001	W	72-59	Bloomington
2/17/2002	W	75-55	Ann Arbor
2/12/2003	W	63-49	Bloomington
3/1/2003	W	63-56	Chicago
1/11/2004	W	59-57	Ann Arbor
3/3/2004	W	61-56	Bloomington
1/19/2005	W	62-53	Bloomington
2/20/2005	W	70-63	Ann Arbor
1/3/2006	W	70-63	Bloomington
3/4/2006	W	69-67	Ann Arbor
1/27/2007	W	76-61	Bloomington
2/17/2007	L	55-58	Ann Arbor
1/8/2008	W	78-64	Ann Arbor
1/7/2009	L	66-72	Bloomington
12/31/2009	W	71-65	Bloomington
1/14/2010	L	45-69	Ann Arbor
1/15/2011	W	80-61	Bloomington
2/12/2011	L	69-73	Ann Arbor
1/5/2012	W	73-71	Bloomington
2/1/2012	L	56-68	Ann Arbor
2/2/2013	W	81-73	Bloomington
3/10/2013	W	72-71	Ann Arbor
2/2/2014	W	63-53	Bloomington
3/8/2014	L	80-84	Ann Arbor
2/8/2015	W	70-67	Bloomington
2/2/2016	W	80-67	Ann Arbor
3/11/2016	L	69-72	Indianapolis
1/26/2017	L	60-90	Ann Arbor
2/12/2017	L	63-75	Bloomington
12/02/2017	L	55-69	Ann Arbor
1/6/2019	L	63-74	Ann Arbor
1/25/2019	L	46-69	Bloomington
2/16/2020	L	65-89	Ann Arbor
2/27/2021	L	57-73	Bloomington
1/23/2022	L	62-80	Bloomington
3/10/2022	W	74-69	Indianapolis
2/11/2023	W	62-61	Ann Arbor
3/5/2023	W	75-73*	Bloomington
12/5/2023	W	78-75	Ann Arbor

MICHIGAN STATE 73-59

1/16/1920	W	20-19	East Lansing
12/31/1938	W	37-33	East Lansing
12/23/1947	L	60-64	East Lansing
12/6/1948	W	48-36	Bloomington
12/10/1949	W	73-58	East Lansing
1/2/1950	W	60-50	Bloomington
1/13/1951	W	47-37	East Lansing
3/3/1952	W	70-67	Bloomington
1/5/1953	W	69-62	East Lansing
2/14/1953	W	65-50	Bloomington
2/6/1954	W	79-74	Bloomington
2/20/1954	W	63-61	East Lansing
1/17/1955	W	88-79	Bloomington
2/28/1955	L	77-93	East Lansing
1/16/1956	W	79-70	Bloomington
3/2/1957	L	61-76	East Lansing
2/8/1958	W	82-79	Bloomington
3/8/1958	W	75-72	East Lansing
1/3/1959	L	77-79	East Lansing
2/28/1959	L	82-86	Bloomington
3/5/1960	W	86-80	East Lansing
1/9/1961	W	79-55	Bloomington
1/6/1962	W	76-71	Bloomington
2/24/1962	L	85-97	East Lansing
1/5/1963	W	96-84	East Lansing
2/23/1963	W	113-94	Bloomington
1/11/1964	L	103-107	East Lansing
2/4/1965	W	112-94	Bloomington
2/26/1966	L	63-69	East Lansing
3/5/1966	W	86-76	Bloomington
2/6/1967	W	82-77	Bloomington
2/13/1967	L	77-86	East Lansing
2/20/1968	L	70-75	East Lansing
2/1/1969	W	79-76	Bloomington
1/3/1970	L	84-85	Bloomington
2/21/1970	L	66-78	East Lansing
2/9/1971	W	71-70	East Lansing
2/16/1971	W	90-76	Bloomington
1/29/1972	L	73-83	East Lansing
2/5/1972	W	83-69	Bloomington
1/22/1973	W	97-89	East Lansing
2/19/1973	W	75-65	Bloomington
2/25/1974	W	91-85	Bloomington
1/4/1975	W	107-55	East Lansing
3/8/1975	W	94-79	Bloomington
1/12/1976	W	69-57	East Lansing
2/9/1976	W	85-70	Bloomington
1/17/1977	L	60-61	Bloomington
2/5/1977	W	81-79	East Lansing
1/30/1978	W	71-66	Bloomington
2/4/1978	L	59-68	East Lansing
12/30/1978#	L	57-74	Portland
1/18/1979#	L	58-82	East Lansing
2/15/1979#	L	47-59	Bloomington
1/12/1980	W	72-64	Bloomington
2/21/1980	W	75-72	East Lansing
1/8/1981	W	55-43	Bloomington
3/7/1981	W	69-48	East Lansing
1/7/1982	L	58-65	East Lansing
3/6/1982	W	74-58	Bloomington
1/20/1983	W	89-85	Bloomington
2/26/1983	L	54-62	East Lansing
1/19/1984	W	70-62*	East Lansing
2/26/1984	L	54-57	Bloomington
1/5/1985	L	61-68	East Lansing

ALL-TIME SERIES SCORES

3/7/1985	L	58-68	Bloomington
1/5/1986	L	74-77	Bloomington
3/5/1986	W	97-79	East Lansing
1/8/1987	W	79-60	East Lansing
2/4/1987	W	84-80	Bloomington
1/16/1988	L	74-75*	East Lansing
2/18/1988	W	95-58	Bloomington
1/21/1989	W	75-60	Bloomington
2/23/1989	W	76-65	East Lansing
1/24/1990	L	57-75	Bloomington
2/25/1990	L	66-72	East Lansing
1/26/1991	W	97-63	Bloomington
2/28/1991	W	62-56	East Lansing
2/1/1992	L	60-76	East Lansing
2/19/1992	W	103-73	Bloomington
3/10/1993	W	99-68	Bloomington
3/9/1994	L	78-94	East Lansing
1/11/1995	W	89-82	Bloomington
3/5/1995	L	61-67	East Lansing
1/4/1996	L	60-65	East Lansing
3/10/1996	W	57-53	Bloomington
1/2/1997	W	77-65	Bloomington
3/8/1997	L	60-63	East Lansing
1/28/1998	L	66-84	East Lansing
1/24/1999	L	59-73	Bloomington
1/11/2000#	L	71-77*	East Lansing
2/26/2000#	W	81-79*	Bloomington
1/7/2001	W	59-58	Bloomington
2/20/2001	L	57-66	East Lansing
1/8/2002	W	83-65	Bloomington
2/24/2002	L	54-57	East Lansing
3/8/2002	W	67-56	Indianapolis
1/28/2003	L	54-61	East Lansing
2/8/2003	L	62-67*	Bloomington
1/31/2004	L	72-84	East Lansing
2/27/2005	W	78-74*	Bloomington
1/11/2006	L	73-87	East Lansing
2/26/2006	W	78-71	Bloomington
1/7/2007	W	73-51	Bloomington
2/24/2007	L	58-66	East Lansing
2/16/2008	W	80-61	Bloomington
3/2/2008	L	74-103	East Lansing
2/7/2009	L	47-75	East Lansing
3/3/2009	L	59-64	Bloomington
2/16/2010	L	58-72	Bloomington
1/30/2011	L	83-84*	East Lansing
12/28/2011	L	65-80	East Lansing
2/28/2012	W	70-55	Bloomington
1/27/2013	W	75-70	Bloomington
2/19/2013	W	72-68	East Lansing
1/4/2014	L	56-73	Bloomington
1/21/2014	L	66-71	East Lansing
1/5/2015	L	50-70	East Lansing
3/7/2015	L	72-74	Bloomington
2/14/2016	L	69-88	East Lansing
1/21/2017	W	82-75	Bloomington
1/19/2018	L	57-85	East Lansing
2/03/2018	L	60-63	Bloomington
2/2/2019	W	79-75*	East Lansing
3/2/2019	W	63-62	Bloomington
1/23/2020	W	67-63	Bloomington
2/20/2021	L	71-78	Bloomington
3/2/2021	L	58-64	East Lansing
2/12/2022	L	61-76	East Lansing
1/22/2023	W	82-69	Bloomington
2/21/2023	L	65-80	East Lansing
3/10/2024	W	65-64	Bloomington

MINNESOTA			**109-69**
2/17/191912	L	7-34	Minneapolis
3/13/1912	L	17-26	Bloomington
2/23/1914	L	23-26	Minneapolis
3/7/1914	L	8-28	Bloomington
2/14/1916	L	20-29	Bloomington
2/29/1916	L	20-27	Minneapolis
1/11/1919	L	13-35	Minneapolis
2/22/1919	L	14-20	Bloomington
1/21/1921	W	25-23	Minneapolis
3/7/1921	L	25-29	Bloomington
1/23/1922	L	16-19	Minneapolis
2/4/1922	W	23-19	Bloomington
1/7/1923	W	33-20	Bloomington
2/10/1923	L	25-29	Minneapolis
1/12/1924	W	29-23	Minneapolis
2/8/1924	W	39-25	Bloomington
1/9/1926	W	33-28	Bloomington
2/26/1926	W	41-23	Minneapolis
1/10/1927	W	37-24	Minneapolis
2/7/1927	W	42-16	Bloomington
1/12/1929	W	37-36	Minneapolis
1/21/1929	W	41-22	Bloomington
3/3/1930	W	31-25	Bloomington
3/10/1930	L	29-34	Minneapolis
1/16/1932	L	35-37	Minneapolis
2/13/1932	W	27-22	Bloomington
2/11/1933	W	31-22	Bloomington
2/20/1933	W	36-25	Minneapolis
2/9/1935	W	48-23	Bloomington
3/9/1935	W	38-29	Minneapolis
1/18/1936	W	33-31	Minneapolis
2/1/1936	W	26-23	Bloomington
1/10/1938	W	39-38	Minneapolis
2/21/1938	L	36-37	Bloomington
2/25/1939	W	49-37	Bloomington
1/13/1940	L	44-46	Minneapolis
2/15/1941	W	44-34	Bloomington
1/10/1942	L	43-63	Minneapolis
2/28/1942	W	54-45	Bloomington
2/20/1943	W	51-39	Bloomington
2/22/1943	W	40-28	Bloomington
2/18/1944	L	47-48	Minneapolis
2/19/1944	W	48-47	Minneapolis
1/20/1945	W	48-46	Minneapolis
2/3/1945	L	48-56	Bloomington
1/7/1946	L	48-59	Bloomington
2/23/1946	W	75-52	Minneapolis
1/20/1947	L	56-59	Minneapolis
1/24/1948	W	65-43	Bloomington
1/22/1949	L	28-35	Minneapolis
2/11/1950	W	50-39	Bloomington
1/27/1951	W	32-26	Bloomington
2/10/1951	L	54-61	Minneapolis
2/11/1952	L	61-74	Minneapolis
3/1/1952	W	68-52	Bloomington
1/10/1953	W	66-63	Bloomington
3/7/1953	L	63-65	Minneapolis
1/9/1954	W	71-63	Minneapolis
2/8/1954	W	90-77	Bloomington
1/10/1955	L	74-88	Minneapolis
2/14/1955	L	70-80	Bloomington
1/9/1956	L	71-77	Minneapolis
2/11/1957	W	91-72	Bloomington
1/13/1958	W	85-64	Bloomington
2/3/1958	L	66-69	Minneapolis
1/12/1959	W	63-59	Bloomington
2/14/1959	W	62-57	Minneapolis
2/27/1960	W	78-74	Bloomington
1/30/1961	L	58-66	Minneapolis
1/18/1962	L	100-104	Minneapolis

1/27/1962	W	105-104*	Bloomington
2/11/1963	W	89-77	Bloomington
3/2/1963	L	73-105	Minneapolis
3/7/1964	L	89-90*	Bloomington
2/27/1965	L	88-100	Minneapolis
1/15/1966	L	82-91	Minneapolis
2/28/1966	L	90-96	Bloomington
1/9/1967	W	83-68	Bloomington
2/4/1967	W	82-81	Minneapolis
1/6/1968	W	74-59	Bloomington
2/3/1968	L	75-82	Minneapolis
2/8/1969	L	83-89	Bloomington
2/22/1969	L	79-83	Minneapolis
1/10/1970	L	65-77	Minneapolis
1/12/1971	W	99-73	Bloomington
1/8/1972	L	51-52	Minneapolis
2/8/1972	W	61-42	Bloomington
1/20/1973	W	83-71	Bloomington
2/17/1973	L	75-82	Minneapolis
2/23/1974	W	73-55	Minneapolis
1/13/1975	W	79-59	Bloomington
2/10/1975	W	69-54	Minneapolis
1/24/1976	W	85-76	Minneapolis
2/21/1976	W	76-64	Bloomington
1/27/1977	W	60-79!	Bloomington
2/15/1977	W	61-65!	Minneapolis
1/12/1978	L	62-75	Minneapolis
2/25/1978	W	68-47	Bloomington
1/11/1979	L	63-80	Minneapolis
2/24/1979	W	71-46	Bloomington
1/24/1980	L	47-55	Minneapolis
2/16/1980	W	67-54	Bloomington
1/29/1981	W	56-53*	Minneapolis
2/21/1981	W	74-63	Bloomington
1/30/1982	L	62-69	Bloomington
2/6/1982	W	58-55	Minneapolis
2/5/1983	W	76-51	Bloomington
2/10/1983	W	63-59	Minneapolis
2/2/1984	W	67-54	Minneapolis
2/11/1984	W	74-72*	Bloomington
1/2/1985	W	89-66	Bloomington
2/28/1985	W	79-68	Minneapolis
2/1/1986	W	62-54	Minneapolis
2/27/1986	W	95-63	Bloomington
1/24/1987	W	77-53	Minneapolis
2/19/1987	W	72-70	Bloomington
2/4/1988	W	92-63	Bloomington
3/10/1988	W	91-85	Minneapolis
2/4/1989	W	66-62	Bloomington
2/25/1989	W	75-62	Minneapolis
1/28/1990	L	89-108	Minneapolis
3/1/1990	L	70-75	Bloomington
2/3/1991	W	77-66	Minneapolis
3/7/1991	W	75-59	Bloomington
1/9/1992	W	96-50	Bloomington
2/12/1992	L	67-71	Minneapolis
1/27/1993	W	61-57	Bloomington
2/27/1993	W	86-75	Minneapolis
1/26/1994	W	78-66	Bloomington
2/27/1994	L	56-106	Minneapolis
2/8/1995	W	54-64!	Bloomington
2/6/1996	W	81-66	Minneapolis
1/8/1997	L	91-96*	Bloomington
3/1/1997	L	72-75	Minneapolis
1/31/1998	W	95-82	Bloomington
1/26/1999	L	83-90*	Minneapolis
1/15/2000	W	86-61	Bloomington
2/9/2000	L	75-77	Minneapolis
1/20/2001	L	74-78*	Minneapolis
2/28/2001	W	89-53	Bloomington
2/2/2002	L	74-88	Minneapolis

ALL-TIME SERIES SCORES

3/4/2003	W	74-70	Bloomington
1/24/2004	W	86-81*	Minneapolis
2/18/2004	L	71-743	Bloomington
1/26/2005	L	65-70	Minneapolis
2/12/2005	W	56-71	Bloomington
3/11/2005	L	55-71	Chicago
1/29/2006	L	42-61	Minneapolis
2/21/2007	W	71-59	Bloomington
1/17/2008	W	65-60	Minneapolis
3/5/2008	W	69-55	Bloomington
3/14/2008	L	58-59	Indianapolis
1/25/2009	L	63-67	Bloomington
2/10/2009	L	54-62	Minneapolis
1/17/2010	W	81-78	Bloomington
2/20/2010	L	58-81	Minneapolis
1/4/2011	L	63-67	Minneapois
2/2/2011	W	60-57	Bloomington
1/12/2012	L	74-77	Bloomington
2/26/2012	W	69-50	Minneapolis
1/12/2013	W	88-81	Bloomington
2/26/2013	L	73-77	Minneapolis
2/8/2014	L	60-66	Minneapolis
2/15/2015	W	90-71	Bloomington
1/16/2016	W	70-63	Minneapolis
1/30/2016	W	74-68	Bloomington
2/15/2017	L	74-75	Minneapolis
1/06/2018	W	75-71	Minneapolis
2/09/2018	W	80-56	Bloomington
2/16/2019	L	63-84	Minneapolis
2/19/2020	W	68-56	Minneapolis
3/4/2020	W	72-67	Bloomington
2/17/2021	W	82-72	Bloomington
1/9/2022	W	73-60	Bloomington
2/27/2022	W	84-79	Minneapolis
1/25/2023	W	61-57	Minneapolis
1/12/2024	W	74-62	Bloomington
3/6/2024	W	70-58	Minneapolis

!-Denotes game forfeited

MISSISSIPPI (OLE MISS) 0-1

11/19/2009	L	71-89	San Juan

MISSISSIPPI STATE 1-0

12/28/1985	W	74-43	Indianapolis

MISSISSIPPI VALLEY STATE 3-0

11/16/2010	W	71-54	Bloomington
11/14/2014	W	116-65	Bloomington
11/27/2016	W	85-52	Bloomington

MISSOURI 9-9

1/4/1929	W	41-29	Bloomington
12/6/1954	L	61-64	Bloomington
12/17/1955	W	81-78	Columbia
12/14/1957	L	73-78	Columbia
12/13/1958	W	87-72	Bloomington
12/7/1959	L	76-79	Columbia
12/12/1960	W	66-55	Bloomington
12/10/1962	L	52-53	Bloomington
12/14/1963	W	100-76	Bloomington
12/5/1966	W	77-65	Bloomington
12/4/1967	W	78-69	Columbia
12/7/1968	W	58-51	Bloomington
12/6/1969	L	96-109	Columbia
3/17/1995	L	60-65	Boise, Idaho
12/7/1999	W	73-68	Bloomington
12/18/2000	L	63-68	Bloomington
12/06/2003	L	58-63	Bloomington
12/19/2004	L	53-56	Columbia

MISSOURI STATE 1-0

12/27/1997^	W	78-66	Indianapolis

^ - known as Southwest Missouri St.

MONTANA STATE 3-0

12/18/1953	W	74-54	Bozeman
11/29/1986	W	90-55	Bloomington
11/9/2018	W	80-35	Bloomington

MOREHEAD STATE 7-0

12/2/1978	W	80-37	Bloomington
12/20/1986	W	84-62	Bloomington
12/9/1994	W	79-62	Bloomington
12/23/2003	W	77-57	Bloomington
12/05/2015	W	92-59	Bloomington
11/7/2022	W	88-53	Bloomington
12/19/2023	W	69-68	Bloomington

MOUNT ST. MARY'S 1-0

12/19/2012	W	93-54	Bloomington

MURRAY STATE 3-0

12/10/1977	W	85-61	Bloomington
12/1/1980	W	59-41	Bloomington
11/18/1992	W	103-80	Bloomington

NEBRASKA 19-10

2/5/1920	W	24-20	Lincoln
2/6/1920	L	18-38	Lincoln
12/23/1937	W	43-42	Lincoln
12/15/1939	W	49-39	Lincoln
12/15/1941	W	56-29	Bloomington
12/30/1942	W	40-39	Lincoln
12/30/1944	W	65-42	Bloomington
12/21/1974	W	97-60	Bloomington
12/30/1982	W	67-50	Indianapolis
1/18/2012	L	69-70	Lincoln
2/13/2013	W	76-47	Bloomington
1/30/2014	L	55-60	Lincoln
3/5/2014	L	60-70	Bloomington
12/31/2014	W	70-65	Lincoln
1/2/2016	W	79-69	Lincoln
2/17/2016	W	80-64	Bloomington
12/28/2016	L	83-87	Bloomington
2/20/2018	L	57-66	Lincoln
1/14/2019	L	51-66	Bloomington
12/13/2019	W	96-90*	Lincoln
1/18/2020	W	82-74	Bloomington
3/11/2020	W	89-64	Indianapolis
1/10/2021	W	84-76	Lincoln
12/4/2021	W	68-55	Bloomington
1/17/2022	W	78-71	Lincoln
12/7/2022	W	81-65	Bloomington
1/3/2024	L	70-86	Lincoln
2/21/2024	L	70-85	Bloomington
3/15/2024	L	66-93	Minneapolis

NEVADA 1-0

12/17/1960	W	80-52	Bloomington

NEW MEXICO STATE 2-0

12/7/1961	W	74-68	Bloomington
3/15/2012	W	79-66	Portland

NEW ORLEANS 1-0

12/22/2014	W	79-59	Bloomington

NIAGARA 2-0

12/27/1968	W	86-83	Philadelphia
12/7/1990	W	101-64	Bloomington

NICHOLLS STATE 2-0

12/18/2005	W	99-65	Bloomington
12/20/2013	W	79-66	Bloomington

NORTH ALABAMA 3-0

11/12/2019	W	91-65	Bloomington
12/13/2020	W	87-52	Bloomington
12/21/2023	W	83-66	Bloomington

NORTH CAROLINA 10-6

12/11/1961	W	76-70	Greensboro
12/15/1962	W	90-76	Bloomington
12/7/1963	L	70-77	Charlotte
12/12/1964	W	107-81	Bloomington
12/22/1979	L	57-61	Bloomington
12/20/1980	L	56-65	Chapel Hill
3/30/1981^	W	63-50	Philadelphia
3/22/1984	W	72-68	Atlanta
11/25/1988	L	92-106	New York
12/21/1999	W	82-73	E. Rutherford
11/28/2001	W	79-66	Chapel Hill
12/1/2004#	L	63-70	Bloomington
11/27/2012	W	83-59	Bloomington
3/25/2016	L	86-101	Philadelphia
11/30/2016	W	76-67	Bloomington
11/30/2022	W	77-65	Bloomington

NORTH CAROLINA CENTRAL 3-0

12/19/2009	W	81-58	Bloomington
11/23/2010	W	72-56	Bloomington
2/22/2012	W	75-56	Bloomington

NORTH CAROLINA STATE 3-0

12/16/1967	W	101-97*	Raleigh
12/14/1968	W	77-62	Bloomington
11/30/2011	W	86-75	Raleigh

NORTH DAKOTA STATE 1-0

11/12/2012	W	87-61	Bloomington

NORTH FLORIDA 1-0

12/7/2013	W	89-68	Bloomington

NORTH TEXAS 2-0

12/7/2002	W	84-58	Bloomington
12/29/2003	W	79-70	Denton

UNC GREENSBORO (UNCG) 2-0

11/21/2003	W	71-63	Bloomington
11/28/2014	W	87-79	Bloomington

UNC WILMINGTON 3-0

12/12/1986	W	73-72	Bloomington
3/16/2002	W	76-67	Sacramento
11/20/2007	W	95-71	Bloomington

NORTHEASTERN 2-1

11/23/1990	W	100-78	Lahaina, Maui
12/28/2001	W	103-65	Indianapolis
12/22/2008	L	42-55	Bloomington

NORTHEAST LOUISIANA 1-0

11/30/1997	W	103-69	Honolulu

NORTHERN ILLINOIS 4-1

12/2/1967	W	71-65	Bloomington
12/1/1969	W	89-81	Bloomington
2/1/1971	W	113-112	Bloomington
1/4/1972	L	71-85	DeKalb
11/12/2021	W	85-49	Bloomington

ALL-TIME SERIES SCORES

NORTHERN IOWA **1-1**

1/13/1917	W	29-13	Cedar Falls
12/22/2010	L	61-67	Las Vegas

NORTHERN KENTUCKY **1-0**

12/22/2021	W	79-61	Bloomington

NORTHWESTERN **120-56**

1/11/1908	L	18-21	Evanston
1/31/1908	W	36-10	Bloomington
1/16/1909	L	12-16	Evanston
1/22/1910	W	29-22	Evanston
2/12/1910	W	18-10	Bloomington
2/24/1911	W	33-19	Evanston
3/11/1911	W	41-12	Bloomington
2/1/1913	L	21-26	Bloomington
2/15/1913	L	18-27	Evanston
1/17/1914	L	33-48	Evanston
2/13/1914	L	16-40	Bloomington
1/16/1915	L	22-30	Evanston
2/6/1915	W	31-25	Bloomington
2/19/1916	L	26-40	Bloomington
2/28/1916	L	20-38	Evanston
1/31/1920	W	32-11	Bloomington
3/6/1920	L	34-36	Evanston
1/17/1921	W	31-10	Bloomington
2/19/1921	W	23-21	Evanston
1/14/1922	W	21-13	Evanston
2/18/1922	L	16-25	Bloomington
1/20/1923	L	26-30	Evanston
2/3/1923	W	31-25	Bloomington
1/25/1924	W	39-24	Evanston
2/12/1924	W	30-13	Bloomington
1/18/1926	W	39-31	Evanston
3/2/1926	W	34-28	Bloomington
1/17/1927	W	36-24	Evanston
3/5/1927	W	44-25	Bloomington
2/5/1929	L	30-31	Bloomington
2/25/1929	L	26-28	Evanston
1/18/1930	W	36-22	Bloomington
2/12/1930	W	39-31	Evanston
1/9/1932	L	23-29	Evanston
2/8/1932	L	25-29	Bloomington
2/6/1933	L	28-32	Bloomington
2/27/1933	L	32-45	Evanston
2/23/1935	W	36-32	Bloomington
3/2/1935	L	22-40	Evanston
1/11/1936	W	27-24	Bloomington
2/29/1936	W	41-34	Evanston
1/15/1938	L	29-32*	Bloomington
2/19/1938	L	41-52	Evanston
2/18/1939	W	44-27	Bloomington
2/17/1940	L	36-40	Evanston
1/13/1941	W	52-32	Bloomington
1/3/1942	L	40-50	Evanston
3/2/1942	L	45-49	Bloomington
2/17/1947	W	69-43	Bloomington
2/21/1948	L	42-47	Chicago
2/14/1949	W	56-41	Bloomington
2/4/1950	W	64-59	Chicago
2/17/1951	W	94-63	Bloomington
2/16/1952	W	96-85	Evanston
2/7/1953	W	88-84	Evanston
2/28/1953	W	90-88*	Bloomington
2/13/1954	L	90-100*	Evanston
2/19/1955	L	78-85	Bloomington
1/2/1956	W	94-81	Bloomington
2/25/1956	W	84-82	Evanston
2/4/1957	W	74-56	Bloomington
2/16/1957	W	87-74	Evanston
1/4/1958	W	68-65	Bloomington
1/10/1959	W	76-69	Evanston
1/4/1960	L	57-61	Evanston
2/1/1960	W	76-58	Bloomington
2/4/1961	W	90-78	Bloomington
2/27/1961	L	58-60*	Evanston
1/29/1962	W	72-71	Evanston
2/2/1963	L	87-100	Bloomington
1/6/1964	L	65-79	Evanston
3/9/1964	W	76-68	Bloomington
1/9/1965	W	86-73	Bloomington
2/13/1965	W	86-76	Evanston
2/19/1966	L	82-83	Bloomington
2/18/1967	W	81-79	Evanston
1/13/1968	L	81-86	Bloomington
2/27/1968	L	66-73*	Evanston
1/14/1969	W	87-70	Bloomington
2/15/1969	L	88-91	Evanston
2/3/1970	W	80-78	Bloomington
2/28/1970	L	66-75	Evanston
1/9/1971	W	101-90	Evanston
2/27/1971	W	97-74	Bloomington
3/7/1972	W	72-67	Evanston
2/3/1973	W	83-65	Bloomington
1/14/1974	W	72-67	Bloomington
1/26/1974	W	82-53	Evanston
1/18/1975	W	82-56	Evanston
2/15/1975	W	82-58	Bloomington
1/5/1976	W	78-61	Bloomington
3/1/1976	W	76-63	Evanston
1/13/1977	W	78-53	Evanston
1/26/1977	W	69-54	Bloomington
2/2/1978	W	86-70	Bloomington
2/11/1978	W	86-62	Evanston
1/20/1979	W	74-45	Bloomington
2/8/1979	W	82-57	Evanston
1/19/1980	W	81-72	Evanston
2/7/1980	W	83-69	Bloomington
1/24/1981	W	93-56	Evanston
2/12/1981	W	86-52	Bloomington
1/9/1982	L	61-75	Evanston
3/4/1982	W	79-49	Bloomington
1/26/1983	W	78-73	Chicago
2/19/1983	W	74-65	Bloomington
1/26/1984	W	57-44	Bloomington
2/18/1984	L	51-63	Evanston
1/10/1985	W	77-50	Bloomington
2/9/1985	W	78-59	Evanston
1/9/1986	W	102-65	Evanston
2/8/1986	W	77-52	Bloomington
1/17/1987	W	95-43	Bloomington
2/11/1987	W	77-75	Evanston
1/11/1988	L	64-66	Evanston
2/11/1988	W	74-45	Bloomington
1/14/1989	W	92-76	Bloomington
2/9/1989	W	74-56	Evanston
1/11/1990	W	77-63	Evanston
2/10/1990	W	98-75	Evanston
1/5/1991	W	99-58	Bloomington
2/7/1991	W	105-74	Evanston
1/18/1992	W	96-62	Evanston
2/15/1992	W	91-60	Bloomington
1/30/1993	W	93-71	Evanston
3/4/1993	W	98-69	Bloomington
1/22/1994	W	81-76	Bloomington
2/24/1994	W	81-74	Evanston
2/4/1995	W	88-67	Evanston
2/4/1996	W	95-61	Bloomington
1/15/1997	W	66-63	Evanston
2/22/1997	W	64-49	Bloomington
1/14/1998	W	76-58	Evanston
2/14/1998	W	73-55	Bloomington
1/13/1999	W	81-78	Bloomington
2/13/1999	W	69-62*	Evanston
2/5/2000	W	89-67	Evanston
2/14/2001	W	78-54	Bloomington
1/2/2002	W	59-44	Evanston
3/2/2002	W	79-67	Bloomington
1/15/2003	W	71-57	Bloomington
2/5/2003	L	61-74	Evanston
1/17/2004	W	73-62	Bloomington
2/25/2004	L	59-63	Evanston
1/5/2005	L	52-73	Evanston
3/5/2005	W	77-55	Bloomington
2/1/2006	W	72-63	Bloomington
2/28/2007	W	69-65	Evanston
2/3/2008	W	75-63	Bloomington
2/23/2008	W	85-82	Evanston
1/28/2009	L	75-77	Evanston
2/25/2009	L	53-75	Bloomington
2/7/2010	L	61-78	Evanston
3/6/2010	W	88-80	Bloomington
3/11/2010	L	58-73	Indianapolis
1/9/2011	L	81-93	Evanston
2/19/2011	L	64-70	Bloomington
2/15/2012	W	71-66	Bloomington
1/20/2013	W	67-59	Evanston
1/18/2014	L	54-47	Bloomington
2/22/2014	W	61-56	Evanston
2/25/2015	L	65-72	Evanston
3/12/2015	W	71-56	Chicago
1/23/2016	W	89-57	Bloomington
1/29/2017	L	55-68	Evanston
2/25/2017	W	63-62	Bloomington
1/14/2018	W	66-46	Bloomington
12/1/2018	W	68-66	Bloomington
1/22/2019	L	66-73	Evanston
1/8/2020	W	66-62	Bloomington
12/23/2020	L	67-74	Bloomington
2/10/2021	W	79-76	Evanston
2/8/2022	L	51-59	Evanston
1/8/2023	L	83-84	Bloomington
2/15/2023	L	62-64	Evanston
2/18/2024	L	72-76	Bloomington

NORTHWESTERN STATE **3-0**

11/15/2008	W	83-65	Bloomington
11/28/2009	W	90-72	Bloomington
11/26/2010	W	100-66	Bloomington

NOTRE DAME **52-22**

2/19/1908	L	20-21	Bloomington
3/3/1919	W	29-11	Bloomington
1/7/1923	W	33-18	Bloomington
2/16/1924	W	21-20	Bloomington
12/21/1929	W	29-17	South Bend
1/7/1930	L	29-30	Bloomington
2/3/1931	L	20-25	Bloomington
12/12/1932	W	23-18	South Bend
12/9/1947	L	60-70	Bloomington
1/1/1948	W	72-46	Indianapolis
12/28/1948	W	50-47	Indianapolis
12/29/1949	W	79-69	Indianapolis
12/23/1950	W	64-56	Indianapolis
12/28/1951	W	67-54	Indianapolis
12/6/1952	L	70-71	South Bend
3/14/1953	W	79-66	Chicago
12/14/1953	W	66-55	Bloomington
3/12/1954	L	64-65	Iowa City
12/11/1954	W	73-70	South Bend
1/30/1956	W	81-76	Bloomington
1/29/1957	L	82-94	South Bend
12/28/1957	L	74-89	Indianapolis

ALL-TIME SERIES SCORES

3/14/1958	L	87-89	Lexington
12/26/1958	L	67-73	Indianapolis
12/23/1959	W	71-60	Indianapolis
12/20/1961	W	74-69	Ft. Wayne
1/2/1962	W	122-95	Ft. Wayne
1/2/1963	L	70-73	Ft. Wayne
12/4/1963	W	108-102	Ft. Wayne
12/21/1964	W	107-81	Ft. Wayne
12/21/1965	W	80-58	Ft. Wayne
12/20/1966	W	96-91	Ft. Wayne
12/19/1967	W	96-91	Ft. Wayne
12/21/1968	L	94-104	South Bend
12/20/1969	L	88-89	Bloomington
12/15/1970	W	106-103	South Bend
12/18/1971	W	94-29	Bloomington
12/12/1972	W	69-67	South Bend
12/11/1973	L	67-73	Bloomington
12/11/1974	W	94-84	South Bend
12/11/1975	W	63-60	Bloomington
12/14/1976	L	65-78	South Bend
12/14/1977	W	67-66	Bloomington
12/9/1980	L	64-68	South Bend
12/1/1981	W	69-55	Bloomington
12/7/1982	W	68-52	South Bend
11/29/1983	W	80-72	Bloomington
12/4/1984	L	63-74	South Bend
12/3/1985	W	82-67	Bloomington
12/2/1986	W	67-62	South Bend
12/1/1987	W	76-59	Bloomington
12/6/1988	L	71-84	South Bend
12/5/1989	W	81-72	Bloomington
11/28/1990	W	70-67	South Bend
12/3/1991	W	78-46	Bloomington
12/8/1992	W	75-70	South Bend
12/7/1993	W	101-82	Bloomington
11/29/1994	L	79-80*	South Bend
11/28/1995	W	73-53	Bloomington
12/2/1996	W	76-75	South Bend
12/3/1997	W	91-80	Bloomington
12/1/1998	W	76-72*	South Bend
11/30/1999	W	81-64*	Bloomington
12/5/2000	W	86-78	South Bend
12/4/2001	W	76-75	Bloomington
12/10/2003	W	66-63	South Bend
12/8/2004	L	45-55	Bloomington
11/24/2008	L	50-88	Lahaina, Maui
12/17/2011	W	69-58	Indianapolis
12/14/2013	L	79-72	Indianapolis
12/19/2015	W	80-73	Indianapolis
12/16/2017	W	80-77*	Indianapolis
12/21/2019	W	62-60	Indianapolis
12/18/2021	W	64-56	Indianapolis

OAKLAND			**1-0**
12/10/2013	W	81-54	Bloomington

OHIO			**9-5**
12/3/1955	W	93-74	Bloomington
12/2/1957	L	68-76	Bloomington
12/12/1959	W	80-68	Bloomington
12/1/1964	W	81-70	Bloomington
12/7/1966	L	90-91*	Bloomington
12/9/1967	W	89-63	Bloomington
12/3/1968	L	70-80	Athens
12/15/1969	L	83-89	Bloomington
12/18/1970	W	97-88	Bloomington
12/15/1971	L	70-79	Bloomington
12/16/1972	W	89-68	Bloomington
12/1/1984	W	90-73	Bloomington
12/28/1990	W	102-64	Indianapolis
3/18/1994	W	84-72	Landover, Md.

OHIO STATE			**112-88**
3/4/1905	L	12-66	Bloomington
1/29/1912	W	34-19	Columbus
1/25/1913	L	22-34	Columbus
3/7/1913	L	17-19	Bloomington
1/31/1914	L	17-43	Columbus
2/28/1914	L	19-28	Bloomington
2/12/1916	W	26-17	Bloomington
2/22/1916	W	29-26	Columbus
2/24/1917	W	24-19	Columbus
3/2/1917	L	14-30	Bloomington
2/11/1918	L	22-28	Bloomington
2/12/1918	L	21-23	Columbus
2/7/1919	L	21-22	Bloomington
2/15/1919	W	37-31	Columbus
1/10/1920	W	22-11	Columbus
2/28/1920	W	17-16	Bloomington
1/8/1921	W	29-21	Columbus
2/14/1921	W	33-11	Bloomington
1/20/1922	L	17-23	Columbus
2/27/1922	L	18-20	Bloomington
2/2/1924	W	31-29	Bloomington
2/18/1924	L	27-31	Columbus
1/10/1925	L	22-30	Columbus
3/7/1925	L	26-28	Bloomington
2/22/1927	L	18-27	Bloomington
3/9/1927	W	36-31	Columbus
2/13/1928	W	43-26	Bloomington
2/22/1928	W	52-17	Columbus
2/8/1930	W	26-22	Columbus
3/1/1930	W	27-15	Bloomington
1/12/1931	W	23-21	Bloomington
3/2/1931	L	15-31	Columbus
1/7/1933	L	28-35	Columbus
3/4/1933	W	40-28	Bloomington
1/13/1934	W	38-22	Bloomington
1/20/1934	L	24-27	Columbus
2/15/1936	L	34-43	Bloomington
3/2/1936	W	40-34	Columbus
1/18/1937	W	43-36	Bloomington
2/13/1937	L	44-48	Columbus
1/7/1939	L	38-45	Bloomington
2/6/1939	W	46-34	Columbus
2/26/1940	L	26-44	Columbus
3/4/1940	W	52-31	Bloomington
2/3/1941	W	45-25	Bloomington
2/17/1941	W	40-33	Columbus
2/2/1942	W	46-43	Columbus
3/7/1942	W	48-23	Bloomington
1/9/1943	W	45-37	Bloomington
1/11/1943	W	61-31	Columbus
1/14/1944	L	46-72	Columbus
1/15/1944	L	38-74	Columbus
2/17/1945	L	45-63	Bloomington
2/24/1945	L	52-85	Columbus
1/19/1946	W	44-39	Bloomington
2/9/1946	L	52-53*	Columbus
1/6/1947	W	62-39	Columbus
2/24/1947	W	46-43	Bloomington
1/12/1948	W	71-54	Bloomington
2/23/1948	L	45-60	Columbus
2/7/1949	L	59-72	Columbus
2/21/1949	W	65-45	Bloomington
2/6/1950	L	55-56	Bloomington
2/20/1950	L	65-75	Columbus
1/6/1951	W	77-62	Columbus
1/22/1951	W	69-59	Bloomington
1/7/1952	L	72-73	Columbus
2/25/1952	W	95-80	Bloomington
1/12/1953	W	88-68	Columbus
2/21/1953	W	81-67	Bloomington
1/18/1954	W	94-72	Bloomington
2/27/1954	W	84-68	Columbus
2/5/1955	L	87-90	Columbus
3/5/1955	W	84-66	Bloomington
2/4/1956	L	82-100	Columbus
2/9/1957	W	69-59	Bloomington
2/17/1958	L	83-93	Bloomington
2/22/1958	W	88-83	Columbus
2/2/1959	W	122-92	Columbus
2/23/1959	L	83-92	Bloomington
1/9/1960#	L	95-96	Columbus
2/29/1960#	W	99-83	Bloomington
2/6/1961	L	65-100	Columbus
2/20/1961	L	69-73	Bloomington
3/10/1962	L	65-90	Columbus
3/9/1963	W	87-85*	Bloomington
2/8/1964	L	96-98*	Bloomington
2/29/1964	L	69-73	Columbus
1/16/1965	W	84-72	Columbus
3/1/1965	W	110-90	Bloomington
2/14/1966	W	81-61	Bloomington
1/14/1967	W	81-80	Columbus
2/5/1968	L	77-78	Bloomington
3/2/1968	L	93-107	Columbus
1/4/1969	L	82-90	Bloomington
3/4/1969	L	86-108	Columbus
2/14/1970	L	83-100	Bloomington
12/30/1970	W	85-77	Portland
3/9/1971	L	75-91	Columbus
1/22/1972	L	74-80	Columbus
3/4/1972	W	65-57	Bloomington
1/13/1973	W	81-67	Bloomington
2/5/1973	L	69-70	Columbus
3/2/1974	L	79-85	Columbus
12/27/1974	W	102-71	Honolulu
2/1/1975	W	72-66	Columbus
3/1/1975	W	86-78	Bloomington
1/3/1976	W	66-64	Columbus
3/6/1976	W	96-67	Bloomington
1/22/1977	W	79-56	Columbus
3/5/1977	W	75-69	Bloomington
1/19/1978	W	77-63	Bloomington
2/16/1978	W	83-70	Columbus
1/27/1979	L	63-66*	Columbus
2/23/1979	W	70-62	Bloomington
3/19/1979	W	64-55	New York
1/3/1980	L	58-59	Columbus
3/2/1980	W	76-73*	Bloomington
1/18/1981	W	67-60	Columbus
2/26/1981	W	74-58	Bloomington
1/16/1982	W	66-61	Bloomington
2/25/1982	L	65-68	Columbus
1/8/1983	L	67-70	Columbus
3/12/1983	W	81-60	Bloomington
1/7/1984	W	73-62	Columbus
3/10/1984	W	53-49	Bloomington
1/19/1985	L	84-86	Columbus
2/14/1985	L	63-72	Bloomington
1/15/1986	W	69-66	Bloomington
2/16/1986	W	84-75	Columbus
1/4/1987	W	92-80	Columbus
3/7/1987	W	90-81	Bloomington
1/27/1988	W	75-71	Columbus
3/5/1988	W	85-77	Bloomington
1/4/1989	W	75-65	Bloomington
3/8/1989	W	73-66	Columbus
1/4/1990	L	67-69	Columbus
3/8/1990	W	77-66	Bloomington
1/21/1991	L	85-93	Bloomington
2/17/1991	L	95-97**	Columbus
1/14/1992	W	91-83	Bloomington

ALL-TIME SERIES SCORES

2/23/1992	W	86-80	Columbus
1/24/1993	W	96-69	Bloomington
2/23/1993	L	77-81*	Columbus
2/2/1994	W	87-83*	Bloomington
3/6/1994	L	78-82	Columbus
1/28/1995	W	90-75	Bloomington
2/14/1995	W	69-52	Columbus
1/6/1996	W	89-67	Bloomington
3/6/1996	W	73-56	Columbus
1/30/1997	L	67-73	Columbus
2/8/1997	W	93-76	Bloomington
1/10/1998	W	83-66	Bloomington
2/19/1998	W	74-72	Columbus
3/5/1998	W	78-71	Chicago
1/9/1999	L	56-73	Columbus
2/17/1999	L	67-69	Bloomington
2/19/2000	L	71-82	Bloomington
1/31/2001	W	70-67	Columbus
1/19/2002	L	67-73	Columbus
2/20/2002	W	63-57	Bloomington
1/11/2003	L	69-81	Columbus
1/21/2003	W	69-51	Bloomington
1/20/2004	W	69-61	Columbus
2/21/2004	L	56-59	Bloomington
3/11/2004	W	83-69	Indianapolis
1/22/2005	W	67-60	Bloomington
2/15/2005	L	44-57	Columbus
1/7/2006	W	81-79	Bloomington
3/11/2006	L	51-52	Indianapolis
1/2/2007	L	67-74	Columbus
2/10/2008	W	59-53	Columbus
2/26/2008	W	72-69	Bloomington
1/13/2009	L	53-77	Columbus
1/31/2009	L	81-93	Bloomington
1/6/2010	L	55-79	Columbus
2/10/2010	L	52-69	Bloomington
12/31/2010	L	67-85	Bloomington
2/27/2011	L	61-82	Columbus
12/31/2011	W	74-70	Bloomington
1/15/2012	L	63-80	Columbus
2/10/2013	W	81-68	Columbus
3/5/2013	L	58-67	Bloomington
3/2/2014	W	72-64	Bloomington
1/10/2015	W	69-66	Bloomington
1/25/2015	L	70-82	Columbus
1/10/2016	W	85-60	Bloomington
3/4/2017	W	96-92	Columbus
1/30/2018	L	56-71	Columbus
2/23/2018	L	78-80**	Bloomington
2/10/2019	L	52-55	Bloomington
3/14/2019	L	75-79	Chicago
1/11/2020	W	66-54	Bloomington
2/1/2020	L	59-68	Columbus
2/13/2021	L	59-78	Columbus
1/6/2022	W	67-51	Bloomington
2/21/2022	L	69-80*	Columbus
1/28/2023	W	86-70	Bloomington
1/6/24	W	71-65	Bloomington
2/6/24	W	76-73	Columbus

OKLAHOMA 4-1

12/7/1964	W	87-69	Bloomington
12/4/1965	L	82-83	Norman
3/20/1982	W	63-49	Evansville
3/12/1998	W	94-87*	Washington D.C.
3/30/2002	W	73-64	Atlanta

OLD DOMINION 1-0

12/29/1971	W	88-86	Norfolk

ORAL ROBERTS 2-0

12/15/1980	W	65-56	Indianapolis
12/31/2004	W	69-68	Bloomington

OREGON 3-0

12/30/1966	W	102-64	Portland
12/29/1973	W	56-47	Portland
12/28/1978	W	68-60	Portland

OREGON STATE 7-6

12/19/1949	W	65-60	Corvallis
12/20/1949	W	58-53	Corvallis
12/9/1950	W	72-45	Bloomington
12/21/1953	W	76-72	Corvallis
12/22/1953	L	51-67	Eugene
12/23/1957	L	51-62	Bloomington
12/19/1958	W	57-53	Corvallis
12/20/1958	L	69-73	Corvallis
12/20/1963	L	57-70	Corvallis
12/21/1963	L	52-56	Portland
12/27/1966	W	71-60	Portland
12/28/1973	L	48-61	Portland
3/20/1975	W	81-71	Dayton

PENNSYLVANIA 3-1

12/13/1928	W	34-26	Bloomington
12/21/1929	L	21-26	Philadelphia
12/30/1931	W	24-20	Philadelphia
12/28/1987	W	94-54	Indianapolis

PENN STATE 43-17

11/26/1978	W	86-65	Anchorage
12/12/1981	W	80-51	Bloomington
1/9/1993	W	105-57	Bloomington
2/9/1993	W	88-84**	Univ. Park
1/8/1994	W	80-72	Bloomington
2/5/1994	W	76-66	Univ. Park
1/18/1995	W	71-69	Univ. Park
2/25/1995	W	73-60	Bloomington
1/27/1996	L	68-82	Univ. Park
2/14/1996	W	72-54	Bloomington
1/26/1997	W	70-55	Univ. Park
2/11/1997	W	81-57	Bloomington
2/4/1998	W	95-76	Bloomington
1/31/1999	W	98-95**	Univ. Park
1/8/2000	W	85-78	Univ. Park
2/2/2000	W	87-77	Bloomington
1/17/2001	W	77-69	Bloomington
2/3/2001	W	85-78*	Univ. Park
1/5/2002	W	61-54	Bloomington
1/23/2002	W	85-51	Univ. Park
1/8/2003	W	78-65	Bloomington
3/8/2003	L	66-74	Univ. Park
3/13/2003	W	77-49	Chicago
2/11/2004	W	75-56	Univ. Park
2/2/2005	W	68-63	Bloomington
2/15/2006	L	68-71	Univ. Park
2/22/2006	W	69-65	Bloomington
1/13/2007	W	84-74	Univ. Park
3/3/2007	W	94-63	Bloomington
1/20/2008	W	81-65	Bloomington
3/9/2008	L	64-68*	Univ. Park
1/17/2009	L	55-65	Bloomington
2/28/2009	L	58-61	Univ. Park
3/12/2009	L	51-66	Indianapolis
1/21/2010	W	67-61	Univ. Park
12/27/2010	L	60-69	Bloomington
3/10/2011	L	55-61	Indianapolis
1/8/2012	W	88-82	Univ. Park
1/22/2012	W	73-54	Bloomington
3/8/2012	W	75-58	Indianapolis
1/7/2013	W	74-51	Univ. Park
1/23/2013	W	72-49	Bloomington
1/11/2014	W	79-76	Univ. Park
2/12/2014	L	66-65	Bloomington
1/13/2015	W	76-73	Bloomington
2/6/2016	L	63-68	Univ. Park
1/18/2017	W	78-75	Univ. Park
2/1/2017	W	110-102***	Bloomington
1/09/2018	W	74-70	Bloomington
12/4/2018	W	64-62	Univ. Park
1/29/2020	L	49-64	Univ. Park
2/23/2020	W	68-60	Bloomington
12/30/2020	W	87-85*	Bloomington
1/2/2022	L	58-61	Univ. Park
1/26/2022	W	74-57	Bloomington
1/11/2023	L	66-85	Univ. Park
3/11/2023	L	73-77	Chicago
2/3/2024	L	71-85	Bloomington
2/24/2024	L	74-83	Univ. Park
3/14/2024	W	61-59	Minneapolis

PEPPERDINE 1-2

11/24/1978	L	58-59	Anchorage
3/17/2000	L	57-77	Buffalo
11/14/2000	W	80-68	Bloomington

PITTSBURGH 5-4

1/1/1929	L	31-52	Pittsburgh
12/13/1929	L	31-35	Bloomington
1/1/1931	W	27-19	Pittsburgh
12/16/1931	L	24-29	Bloomington
12/18/1939	W	51-35	Bloomington
12/26/1941	W	50-41	Pittsburgh
3/23/2003	L	52-74	Boston
12/08/2009	W	74-64	New York
12/2/2014	W	81-69	Bloomington

PORTLAND STATE 1-0

11/9/2019	W	85-74	Bloomington

PRINCETON 3-2

12/27/1969	L	76-82	Los Angeles
3/18/1972	L	60-68	New York City
12/26/1986	W	83-54	Indianapolis
11/20/1996	W	59-49	Bloomington
11/20/1919	W	79-54	Bloomington

PROVIDENCE 2-0

3/26/1973	W	97-79	St. Louis
11/30/2020	W	79-58	Asheville

PURDUE 92-127

3/1/1901	L	19-23	Bloomington
3/15/1901	L	15-20	W. Lafayette
2/15/1902	L	8-32	Bloomington
3/7/1902	L	25-71	W. Lafayette
1/30/1903	L	13-17	Bloomington
3/6/1903	L	16-52	W. Lafayette
2/12/1904	L	18-31	Bloomington
3/5/1904	L	21-22	W. Lafayette
1/14/1905	L	20-38	W. Lafayette
2/18/1905	W	29-14	Bloomington
2/10/1906	L	25-27	W. Lafayette
3/10/1906	W	30-27	Bloomington
2/7/1908	L	14-16	W. Lafayette
2/26/1908	W	26-21	Bloomington
2/9/1909	L	14-28	Bloomington
3/13/1909	L	13-30	W. Lafayette
2/8/1910	L	18-23	Bloomington
3/1/1910	L	15-62	W. Lafayette
1/31/1911	L	33-37	Bloomington

ALL-TIME SERIES SCORES

3/4/1911	L	16-21	W. Lafayette
2/3/1912	L	18-54	Bloomington
3/3/1912	L	11-45	W. Lafayette
1/24/1913	L	19-34	W. Lafayette
3/15/1913	L	21-32	Bloomington
2/9/1914	L	13-35	W. Lafayette
3/3/1914	W	30-28	Bloomington
2/16/1915	L	12-15	Bloomington
3/2/1915	L	15-26	W. Lafayette
1/15/1916	L	17-26	W. Lafayette
3/11/1916	W	39-29	Bloomington
1/28/1917	L	15-22	Bloomington
2/6/1917	L	18-24	W. Lafayette
1/23/1920	L	9-17	Bloomington
2/25/1920	L	20-31	W. Lafayette
1/28/1921	L	19-27	W. Lafayette
3/3/1921	L	20-29	Bloomington
2/11/1922	L	19-24	Bloomington
2/25/1922	L	9-20	W. Lafayette
12/31/1922	W	31-26	W. Lafayette
3/15/1923	L	29-31	Bloomington
2/4/1925	W	39-36	Bloomington
2/27/1925	L	29-39	W. Lafayette
2/13/1926	W	37-34	Bloomington
2/19/1926	L	29-31	W. Lafayette
1/24/1928	L	25-28	W. Lafayette
2/20/1928	W	40-37	Bloomington
1/19/1929	L	23-29	Bloomington
2/18/1929	L	16-30	W. Lafayette
2/7/1931	L	23-30	Bloomington
2/14/1931	L	15-28	W. Lafayette
1/4/1932	L	30-49	W. Lafayette
2/22/1932	L	29-42	Bloomington
1/15/1934	L	13-47	Bloomington
3/3/1934	L	28-55	W. Lafayette
2/18/1935	L	38-44	W. Lafayette
2/25/1935	W	41-35	Bloomington
1/16/1937	L	30-41	Bloomington
2/27/1937	L	45-69	W. Lafayette
2/5/1938	L	36-38	W. Lafayette
2/26/1938	L	36-50	Bloomington
1/16/1939	W	39-36	Bloomington
2/27/1939	L	34-45	W. Lafayette
2/10/1940	W	46-39	Bloomington
3/4/1940	W	51-45	W. Lafayette
2/1/1941	L	36-40	W. Lafayette
3/1/1941	W	47-29	Bloomington
1/12/1942	W	40-39	Bloomington
1/30/1943	W	53-35	Bloomington
3/1/1943	L	38-41	W. Lafayette
1/8/1944	L	43-62	W. Lafayette
3/4/1944	W	51-45	Bloomington
1/17/1945	W	51-50	Bloomington
2/7/1945	L	48-62	W. Lafayette
1/16/1946	L	38-49	W. Lafayette
2/16/1946	W	57-47	Bloomington
1/13/1947	W	62-46	Bloomington
3/3/1947	W	54-38	W. Lafayette
1/5/1948	L	49-58	W. Lafayette
2/28/1948	L	49-51	Bloomington
1/17/1949	W	56-42	Bloomington
2/19/1949	W	56-50	W. Lafayette
1/21/1950	W	49-39	W. Lafayette
2/18/1950	W	60-50	Bloomington
1/20/1951	W	77-56	W. Lafayette
2/24/1951	W	68-53	Bloomington
1/19/1952	W	82-77	W. Lafayette
2/9/1952	W	93-70	Bloomington
1/19/1953	W	88-75	W. Lafayette
2/23/1953	W	113-78	Bloomington
1/11/1954	W	73-67	Bloomington
2/15/1954	W	86-50	W. Lafayette
2/21/1955	W	75-62	Bloomington
2/26/1955	L	67-92	W. Lafayette
3/3/1956	L	71-73	Bloomington
1/12/1957	L	64-70	W. Lafayette
1/6/1958	L	66-68	W. Lafayette
3/1/1958	W	109-95	Bloomington
1/5/1959	W	77-69	Bloomington
2/16/1959	L	89-94	W. Lafayette
1/2/1960	L	76-79	Bloomington
2/13/1961	L	55-64	W. Lafayette
2/10/1962	L	93-105	W. Lafayette
3/3/1962	W	88-71	Bloomington
1/7/1963	W	85-71	Bloomington
1/28/1963	W	74-73	W. Lafayette
2/1/1964	L	84-87	W. Lafayette
2/22/1964	W	92-79	Bloomington
2/22/1965	L	70-82	W. Lafayette
3/6/1965	W	90-79	Bloomington
2/21/1966	L	68-77	W. Lafayette
3/11/1967	W	95-82	Bloomington
1/16/1968	L	60-89	W. Lafayette
3/9/1968	L	64-68	Bloomington
2/18/1969	L	95-96	Bloomington
3/8/1969	L	76-120	W. Lafayette
2/10/1970	L	80-98	W. Lafayette
2/6/1971	L	81-85	Bloomington
2/26/1972	L	69-70	W. Lafayette
3/11/1972	W	62-48	Bloomington
2/10/1973	L	69-72	W. Lafayette
3/10/1973	W	77-72	Bloomington
3/9/1974	W	80-79	Bloomington
1/25/1975	W	104-71	Bloomington
2/22/1975	W	83-82	W. Lafayette
1/19/1976	W	71-67	Bloomington
2/16/1976	W	74-71	W. Lafayette
1/6/1977	L	63-80	Bloomington
2/20/1977	L	78-86	W. Lafayette
1/21/1978	L	67-77	W. Lafayette
2/9/1978	W	65-64	Bloomington
1/6/1979	W	63-54	Bloomington
3/1/1979	L	48-55	W. Lafayette
3/21/1979	W	53-52	New York
1/26/1980	W	69-58	Bloomington
2/2/1980	L	51-56	W. Lafayette
3/13/1980	L	69-76	Lexington
1/31/1981	W	69-61	Bloomington
2/7/1981	L	66-68	W. Lafayette
1/23/1982	W	77-55	Bloomington
2/20/1982	L	65-76	W. Lafayette
1/15/1983	W	81-78	W. Lafayette
3/3/1983	W	64-41	Bloomington
1/14/1984	L	66-74	Bloomington
2/29/1984	W	78-59	W. Lafayette
1/24/1985	L	52-62	W. Lafayette
2/23/1985	L	63-72	Bloomington
1/23/1986	W	71-70	Bloomington
2/23/1986	L	68-85	W. Lafayette
1/31/1987	W	88-77	Bloomington
2/26/1987	L	64-75	W. Lafayette
1/30/1988	W	82-79	Bloomington
2/21/1988	L	85-95	W. Lafayette
1/9/1989	W	74-73	W. Lafayette
2/12/1989	W	64-62	Bloomington
1/13/1990	L	79-81*	Bloomington
1/19/1990	L	49-72	W. Lafayette
1/14/1991	W	65-62	W. Lafayette
2/10/1991	W	81-63	Bloomington
1/28/1992	W	106-65	Bloomington
3/15/1992	L	59-61	W. Lafayette
1/19/1993	W	74-65	W. Lafayette
2/21/1993	W	93-78	Bloomington
1/18/1994	L	76-83*	W. Lafayette
2/19/1994	W	82-80	Bloomington
1/31/1995	L	66-76	W. Lafayette
2/12/1995	W	82-73	Bloomington
1/16/1996	L	69-74	W. Lafayette
2/25/1996	L	72-74	Bloomington
1/18/1997	L	53-70	W. Lafayette
2/18/1997	L	87-89*	Bloomington
1/18/1998	W	94-88	Bloomington
2/10/1998	L	89-94	W. Lafayette
3/6/1998	L	71-76	Chicago
1/16/1999	W	87-76	W. Lafayette
2/9/1999	L	81-86	Bloomington
1/22/2000	L	77-83	W. Lafayette
2/29/2000	W	79-65	Bloomington
1/23/2001	W	66-55	Bloomington
3/3/2001	W	74-58	W. Lafayette
1/31/2002	W	66-52	Bloomington
12/14/2002	W	66-63	Indianapolis
1/25/2003	L	47-69	W. Lafayette
1/27/2004	W	63-58	Bloomington
2/14/2004	L	71-56	W. Lafayette
1/15/2005	W	75-73**	W. Lafayette
2/22/2005	W	79-62	Bloomington
1/21/2006	W	62-49	Bloomington
3/1/2006	W	70-59	W. Lafayette
1/10/2007	W	85-58	Bloomington
2/15/2007	L	68-81	W. Lafayette
2/19/2008	W	77-68	Bloomington
2/21/2009	L	67-81	W. Lafayette
2/4/2010	L	75-78	Bloomington
3/3/2010	L	55-74	W. Lafayette
2/8/2011	L	53-67	W. Lafayette
2/23/2011	L	61-72	Bloomington
2/4/2012	W	78-61	W. Lafayette
3/4/2012	W	85-74	Bloomington
1/30/2013	W	97-60	W. Lafayette
2/16/2013	W	83-55	Bloomington
2/15/2014	L	82-64	W. Lafayette
1/28/2015	L	67-83	W. Lafayette
2/19/2015	L	63-67	Bloomington
2/20/2016	W	77-73	Bloomington
2/9/2017	L	64-69	Bloomington
2/28/2017	L	75-86	W. Lafayette
1/28/2018	L	67-74	Bloomington
1/19/2019	L	55-70	W. Lafayette
2/19/2019	L	46-48	Bloomington
2/8/2020	L	62-74	Bloomington
2/27/2020	L	49-57	W. Lafayette
1/14/2021	L	69-81	Bloomington
3/6/2021	L	58-67	W. Lafayette
1/20/2022	W	68-65	Bloomington
3/5/2022	L	67-69	W. Lafayette
2/4/2023	W	79-74	Bloomington
2/25/2023	W	79-71	W. Lafayette
1/16/24	L	66-87	Bloomington
2/10/2024	L	59-79	W. Lafayette

RICHMOND **2-1**

3/17/1984	W	75-67	Charlotte
3/19/1985	W	75-53	Bloomington
3/18/1988	L	69-72	Hartford

ROBERT MORRIS **1-0**

3/11/1981	W	94-62	Nashville

ALL-TIME SERIES SCORES

RUTGERS 8-9

12/28/1980	W	55-50	Honolulu
1/31/2015	W	72-64	Bloomington
2/22/2015	W	84-54	Piscataway
12/30/2015	W	79-72	Piscataway
1/15/2017	W	76-57	Bloomington
2/05/2018	W	65-43	Piscataway
3/01/2018	L	69-76	New York
1/30/2019	L	58-66	Piscataway
3/10/2019	W	89-73	Bloomington
1/15/2020	L	50-59	Piscataway
1/24/2021	L	70-74	Bloomington
2/24/2021	L	63-74	Piscataway
3/11/2021	L	50-61	Indianapolis
3/2/2022	L	63-66	Bloomington
12/3/2022	L	48-63	Piscataway
2/7/2023	W	66-60	Bloomington
1/9/2024	L	57-66	Piscataway

SAM HOUSTON STATE 1-0

11/15/2012	W	99-45	Bloomington

SAMFORD 1-0

11/15/2013	W	105-59	Bloomington

SAN DIEGO 1-0

12/8/2090	W	91-64	Bloomington

SAN DIEGO STATE 1-0

3/16/2006	W	87-83*	Salt Lake City

SAN FRANCISCO 2-0

12/22/1997	W	65-52	Oakland
12/20/1998	W	106-54	Bloomington

SAN JOSE STATE 1-0

12/29/1970	W	86-76	Portland

SANTA CLARA 3-0

12/10/1988	W	64-49	Bloomington
11/24/1990	W	73-69	Lahaina, Maui
12/14/1996	W	86-74	Bloomington

SAVANNAH STATE 3-0

12/4/1910	W	79-57	Bloomington
11/19/1911	W	94-65	Bloomington
12/6/1914	W	95-49	Bloomington

SETON HALL 2-2

3/23/1989	L	65-78	Denver
11/27/1992	W	78-74	New York
11/7/1998	W	83-69	Indianapolis
11/15/2017	L	68-84	South Orange

SMU 2-2

12/13/1954	L	78-83	Bloomington
12/29/1967	L	84-91	Dallas
12/17/1977	W	56-51	Indianapolis
11/20/2014	W	74-68	Bloomington

SOUTH ALABAMA 3-0

12/8/1989	W	96-67	Bloomington
12/13/1997	W	64-56	Bloomington
11/17/2000	W	70-62	Bloomington

SOUTH CAROLINA 2-1

12/22/1972	L	85-88	Columbia
12/22/1973	W	84-71	Bloomington
11/8/1998	W	76-55	Indianapolis

SOUTH CAROLINA STATE 1-0

12/19/2010	W	102-60	Bloomington

SOUTH DAKOTA 1-0

11/27/1976	W	110-64	Bloomington

SOUTH DAKOTA STATE 1-0

11/30/2019	W	64-50	Bloomington

SOUTHERN CALIFORNIA 2-2

12/29/1937	W	42-39	Los Angeles
12/27/1940	L	39-41	Los Angeles
12/30/1960	L	71-90	Los Angeles
3/18/1974	W	85-60	St. Louis

SOUTHERN ILLINOIS 5-1

12/8/1956	W	80-57	Bloomington
11/30/1963	W	80-65	Bloomington
12/2/2000	W	85-63	Bloomington
12/1/2001	L	60-72	Carbondale
12/17/2006	W	57-47	Bloomington
12/1/2007	W	64-51	Carbondale

SIU EDWARDSVILLE 2-0

12/17/2010	W	88-54	Bloomington
12/2/2016	W	83-60	Bloomington

SOUTHEAST MISSOURI 1-0

12/4/2016	W	83-55	Bloomington

STANFORD 5-0

12/21/1940	W	60-59	Palo Alto
12/28/1960	W	58-50	Los Angeles
12/29/1987	W	83-73	Indianapolis
11/20/1988	W	84-73	Bloomington
12/2/2020	W	79-63	Asheville

STETSON 1-0

12/4/2011	W	84-50	Bloomington

STONY BROOK 2-0

11/11/2011	W	96-66	Bloomington
11/17/2013	W	90-74	Bloomington

ST. BONAVENTURE 1-0

12/28/1988	W	103-66	Indianapolis

ST. FRANCIS (PA.) 1-0

3/19/2019	W	89-72	Bloomington

ST. JOHN'S 6-2

2/1/52	L	55-65	Bloomington
12/28/75	W	76-69	New York
3/13/76	W	90-70	South Bend
12/21/91	W	82-77	New York
12/23/92	W	105-80	Bloomington
3/13/99	L	61-86	Orlando
11/24/16	W	83-73	Lahaina, Maui
11/17/21	W	76-74	Bloomington

ST. JOSEPH'S (PA.) 2-2

12/30/1968	L	72-80	Philadelphia
3/22/1981	W	78-46	Bloomington
12/15/1984	W	81-44	Bloomington
11/25/2008	L	54-80	Philadelphia

ST. LOUIS 3-2

12/17/1933	W	47-32	St. Louis
12/27/1954	L	78-80	St. Louis
12/12/1955	L	75-86	Bloomington
12/28/1964	W	98-68	Memphis
12/22/1996	W	70-54	Bloomington

ST. MARY'S (CALIF.) 1-1

12/19/1957	W	79-66	Bloomington
3/17/2022	L	53-82	Portland

SYRACUSE 1-6

3/30/1987^	W	74-73	New Orleans
11/23/1988	L	78-102	New York City
11/25/1990	L	74-77	Lahaina, Maui
11/25/1998	L	63-76	Lahaina, Maui
3/28/2013	L	50-61	Wash., D.C.
12/3/2013	L	52-69	Syracuse
11/30/2021	L	110-112**	Syracuse

TCU 3-0

12/12/1950	W	87-68	Bloomington
12/27/1993	W	81-65	Indianapolis
12/10/2008	W	66-56	Bloomington

TEMPLE 5-5

12/30/1933	W	43-29	Philadelphia
12/22/1934	L	30-50	Philadelphia
3/20/1994	W	67-58	Landover
11/14/1997	L	53-59	Philadelphia
12/5/1998	W	63-62	Bloomington
11/26/1999	W	67-59	Springfield.
11/22/2000	L	61-69	New York
12/28/2002	L	64-71	Philadelphia
1/3/2003	L	50-59	Bloomington
3/24/2013	W	58-52	Dayton

TENNESSEE 4-0

3/18/1967	W	51-44	Evanston
3/15/1974	W	73-71	St. Louis
12/28/1979	W	70-68	San Diego
3/27/1985	W	74-67	New York

TENNESSEE STATE 1-0

12/3/2007	W	84-72	Bloomington

TENNESSEE TECH 5-0

11/30/1974	W	113-60	Bloomington
12/6/1983	W	81-66	Bloomington
12/10/1993	W	117-73	Bloomington
12/21/2018	W	87-59	Bloomington
11/25/2020	W	89-59	Bloomington

TEXAS 1-2

11/24/2000	L	58-70	New York
11/24/2001	W	77-71	Anchorage
12/1/2020	L	44-66	Asheville

TEXAS A&M 3-1

12/14/1974	W	90-55	Indianapolis
11/25/1978	L	49-54	Anchorage
12/16/1983	W	73-48	Bloomington
12/28/1989	W	94-66	Indianapolis

TEXAS-ARLINGTON 1-0

11/20/2018	W	78-64	Bloomington

ALL-TIME SERIES SCORES

UTEP **6-2**
12/29/1972 L 65-74 El Paso
3/15/1975 W 78-52 Lexington
12/8/1979 W 75-43 Bloomington
12/4/1982 W 65-54 Bloomington
12/10/1983 L 61-65 El Paso
12/17/1988 W 81-63 Bloomington
3/19/1989 W 92-69 Tucson
12/16/1989 W 69-66 El Paso

TEXAS-PAN AMERICAN **0-1**
12/30/1980 L 60-66 Honolulu

TEXAS SOUTHERN **1-0**
11/17/2014 W 83-64 Bloomington

TEXAS TECH **4-0**
3/8/1979 W 78-59 Lubbock
12/14/1985 W 74-59 Bloomington
12/27/1991 W 86-69 Indianapolis
11/19/1999 W 68-60 Lubbock

TOLEDO **4-1**
1/21/1919 W 32-25 Toledo
3/17/1974 W 73-72* St. Louis
12/16/1974 W 92-70 Bloomington
12/1/1976 L 57-59 Toledo
12/18/1979 W 80-56 Indianapolis

TROY **1-0**
11/16/2019 W 100-62 Bloomington

TULANE **2-1**
12/14/1981 W 77-59 Indianapolis
11/20/1992 W 102-92 Bloomington
11/23/1994 L 68-86 Lahaina, Maui

UAB **3-1**
3/20/1981 W 87-72 Bloomington
3/16/1982 L 70-80 Nashville
11/20/1997 W 80-64 Birmingham
11/18/1998 W 91-54 Bloomington

UC DAVIS **1-0**
11/23/1918 W 76-62 Bloomington

UCLA **6-6**
12/28/1937 W 42-33 Los Angeles
12/28/1940 W 51-26 Los Angeles
12/18/1941 W 47-33 Bloomington
12/29/1956 L 48-52 Bloomington
12/29/1960 L 72-94 Los Angeles
3/24/1973# L 59-70 St. Louis
11/29/1975 W 84-64 St. Louis
3/27/1976 W 65-51 Philadelphia
3/29/1985 L 62-65 New York
11/15/1991 L 72-87 Springfield.
3/28/1992 W 106-79 Albuquerque
3/17/2007 L 49-54 Sacramento

UMBC **1-0**
12/22/2011 W 89-47 Bloomington

UNLV **1-1**
3/28/1987 W 97-93 New Orleans
11/25/1915 L 69-72 Lahaina, Maui

UTAH **2-1**
11/21/1994 L 72-77 Lahaina, Maui
11/24/1998 W 52-49 Lahaina, Maui
3/14/2002 W 75-56 Sacramento

UTAH STATE **2-0**
12/20/1976 W 79-71 Bloomington
12/29/1988 W 73-61 Indianapolis

USC UPSTATE **1-0**
11/16/2009 W 69-61 Bloomington

USF **1-0**
11/19/2017 W 70-53 Bloomington

VALPARAISO **7-0**
12/18/1919 W 24-15 Bloomington
12/6/1951 W 68-59 Bloomington
12/1/1952 W 95-56 Bloomington
12/4/1954 W 77-66 Bloomington
12/4/1956 W 64-57 Bloomington
12/28/1996 W 72-51 Indianapolis
12/29/2000 W 63-60 Indianapolis

VANDERBILT **6-3**
2/4/1935 W 39-30 Nashville
12/21/1935 W 56-18 Nashville
12/9/1986 L 75-79 Nashville
12/8/1987 W 63-61 Bloomington
12/4/1990 W 84-73 Nashville
12/10/1991 W 88-51 Bloomington
12/9/2002 W 73-56 Bloomington
11/24/2003 L 60-73 Nashville
3/15/2005 L 60-67 Bloomington

VILLANOVA **2-3**
12/21/1936 W 43-28 Philadelphia
12/28/1939 W 45-33 Philadelphia
12/20/1956 L 69-79 Philadelphia
3/17/1978 L 60-61 Providence
12/28/1981 L 59-63 New York City

VIRGINIA **2-1**
12/1/1962 W 90-59 Bloomington
3/24/1984 L 48-50 Atlanta
11/27/2002 W 70-63 Lahaina, Maui

VCU **2-0**
12/9/1988 W 85-68 Bloomington
3/17/2012 W 63-61 Portland

VIRGINIA TECH **2-1**
3/16/1967 L 70-79 Evanston
12/20/1975 W 101-74 Bloomington
3/9/1980 W 68-59 Bowling Green

WAKE FOREST **0-3**
12/02/2003 L 100-67 Winston-Salem
12/03/2008 L 58-83 Winston-Salem
11/23/2015 L 78-82 Lahaina, Maui

WASHINGTON **3-1**
12/29/1966 L 79-81 Portland
12/19/1978 W 73-56 Bloomington
12/27/1978 W 71-57 Portland
11/21/2013 W 102-84 New York

WASHINGTON STATE **2-1**
12/26/1970 L 80-83 Portland
12/12/1987 W 63-56 Bloomington
12/11/1993 W 79-64 Bloomington

WEBER STATE **1-0**
12/30/1995 W 82-62 Indianapolis

WESTERN CAROLINA **1-0**
12/15/2007 W 100-52 Bloomington

WESTERN ILLINOIS **4-0**
11/27/2004 W 64-60 Bloomington
11/26/2005 W 102-79 Macomb
12/6/2006 W 92-40 Bloomington
11/5/2019 W 84-54 Bloomington

WESTERN KENTUCKY **2-1**
12/28/1967 L 91-110 Dallas
12/14/1984 W 80-57 Bloomington
12/29/1993 W 65-55 Indianapolis

WESTERN MICHIGAN **5-0**
12/15/1990 W 97-68 Bloomington
12/12/1992 W 97-58 Bloomington
12/28/1997 W 70-63 Indianapolis
12/8/2000 W 87-59 Bloomington
12/20/2006 W 77-69 Bloomington

WICHITA STATE **1-2**
12/27/1989 W 75-54 Indianapolis
3/20/2015 L 76-81 Omaha
3/26/2019 L 63-73 Bloomington

WISCONSIN **98-81**
1/29/1910 W 13-11 Madison
3/7/1910 L 8-33 Bloomington
2/3/1911 L 9-51 Madison
3/10/1911 W 21-18 Bloomington
2/16/1912 L 10-49 Madison
3/16/1912 L 21-34 Bloomington
2/13/1913 L 19-30 Bloomington
2/27/1913 L 10-48 Madison
1/12/1914 L 15-59 Bloomington
2/24/1914 L 24-46 Madison
1/9/1915 L 18-39 Bloomington
1/18/1915 L 15-47 Madison
3/6/1917 L 13-29 Madison
3/15/1917 L 16-18 Bloomington
2/24/1919 L 16-29 Madison
3/15/1919 W 22-12 Bloomington
1/8/1923 L 10-17 Bloomington
3/12/1923 L 17-35 Madison
1/5/1924 L 21-23 Bloomington
1/14/1924 L 27-28 Madison
1/13/1926 L 31-33 Madison
3/9/1926 W 35-20 Bloomington
1/8/1927 W 28-23 Madison
2/26/1927 W 31-23 Bloomington
1/14/1929 L 20-24 Madison
2/16/1929 L 25-27 Bloomington
1/23/1930 L 21-23* Bloomington
3/8/1930 L 23-34 Madison
2/15/1932 W 33-21 Bloomington
3/5/1932 L 26-35 Madison
1/14/1933 L 37-38 Bloomington
2/18/1933 W 29-28* Madison
1/12/1935 L 23-30 Bloomington
2/16/1935 L 27-37* Madison
1/20/1936 W 26-24 Madison
2/22/1936 W 54-21 Bloomington
2/7/1938 W 47-44 Bloomington
2/28/1938 L 32-34 Madison
1/14/1939 W 43-19 Bloomington
2/15/1940 W 40-34 Madison
2/24/1941# L 30-38 Bloomington
1/5/1942 W 38-34 Bloomington
1/24/1942 L 36-42 Madison
2/13/1943 W 51-44 Madison

ALL-TIME SERIES SCORES

2/15/1943	L	53-57	Madison
2/11/1944	L	43-62	Bloomington
2/12/1944	L	31-52	Bloomington
1/11/1947	L	49-70	Madison
1/10/1948	L	54-58	Bloomington
1/15/1949	L	48-58	Madison
1/7/1950	W	61-59	Bloomington
3/5/1951	W	68-58	Bloomington
2/23/1952	W	63-48	Madison
2/9/1953	W	66-48	Bloomington
2/16/1953	W	72-70	Madison
1/4/1954	W	70-67	Bloomington
1/16/1954	W	90-74	Madison
1/15/1955	L	66-77	Madison
2/7/1955	W	65-58	Bloomington
1/7/1956	W	75-71	Madison
2/13/1956	L	67-69	Bloomington
1/7/1957	W	79-68	Bloomington
2/23/1957	W	85-74	Madison
2/10/1958	W	93-87	Madison
3/7/1959	W	91-71	Bloomington
2/6/1960	W	97-85	Madison
2/13/1960	W	91-71	Bloomington
2/18/1961	W	98-84	Madison
3/6/1961	W	80-69	Bloomington
2/12/1962	L	94-105	Bloomington
2/25/1963	L	96-102	Madison
2/17/1964	W	82-80**	Madison
2/24/1964	W	108-82	Bloomington
2/20/1965	W	100-87	Bloomington
3/8/1965	W	92-73	Madison
2/7/1966	L	78-79	Madison
2/11/1967	W	93-81	Bloomington
2/10/1968	L	83-95	Madison
3/5/1968	W	93-85	Bloomington
2/4/1969	W	65-63	Madison
2/25/1969	W	101-84	Bloomington
2/17/1970	W	89-77	Bloomington
3/1/1971	L	87-94**	Madison
1/15/1972	L	64-66*	Bloomington
2/12/1972	W	84-76*	Madison
1/6/1973	W	78-64	Madison
2/24/1973	W	57-55	Bloomington
1/12/1974	W	52-51	Bloomington
2/11/1974	W	81-63	Madison
1/20/1975	W	89-69	Madison
2/17/1975	W	93-58	Bloomington
1/31/1976	W	114-61	Bloomington
2/26/1976	W	96-67	Madison
1/15/1977	W	79-64	Madison
2/24/1977	L	64-66	Bloomington
1/14/1978	L	65-78	Madison
2/23/1978	W	58-54	Bloomington
1/25/1979	W	82-61	Bloomington
2/17/1979	W	68-62 *	Madison
1/5/1980	L	50-52	Madison
2/28/1980	W	61-52	Bloomington
2/5/1981	W	89-64	Bloomington
2/14/1981	W	59-52	Madison
1/28/1982	W	62-56	Madison
2/18/1982	W	88-57	Bloomington
2/3/1983	W	83-73	Bloomington
2/12/1983	W	75-56	Madison
2/4/1984	W	81-67	Madison
2/9/1984	W	74-64	Bloomington
1/12/1985	W	90-68	Bloomington
2/7/1985	W	58-54	Madison
1/11/1986	W	80-69	Madison
2/6/1986	W	78-69	Bloomington
1/15/1987	W	103-65	Bloomington
2/16/1987	W	86-85***	Madison
1/14/1988	W	55-53	Bloomington
2/24/1988	W	84-74	Madison
1/19/1989	W	61-58	Madison
3/9/1989	W	75-64	Bloomington
2/1/1990	W	85-61	Bloomington
2/3/1990	W	70-68	Madison
1/30/1991	W	73-57	Bloomington
3/2/1991	W	74-61	Madison
1/11/1992	W	79-63	Madison
3/12/1992	W	66-41	Bloomington
3/14/1993	W	87-80	Madison
3/12/1994	W	78-65	Bloomington
1/7/1995	W	73-70	Bloomington
3/8/1995	W	72-70	Madison
1/10/1996	W	81-55	Bloomington
3/2/1996	W	76-68	Madison
1/4/1997	L	58-71	Madison
3/5/1997	W	70-66	Bloomington
1/25/1998	W	69-59	Madison
2/3/1999	W	70-61	Bloomington
1/5/2000	W	71-67	Bloomington
3/5/2000	L	53-56	Madison
1/4/2001	L	46-49	Madison
2/24/2001	W	85-55	Bloomington
3/9/2001	W	64-52	Chicago
2/13/2002	L	63-64	Bloomington
2/15/2003	L	59-71	Madison
1/6/2004	L	45-79	Madison
3/9/2004	L	52-70	Bloomington
1/8/2005	W	74-61	Bloomington
3/1/2005	L	60-62	Madison
2/8/2006	L	54-72	Madison
3/10/2006	W	61-56	Indianapolis
1/31/2007	W	71-66	Bloomington
1/31/2008	L	49-62	Madison
2/13/2008	L	66-68	Bloomington
2/19/2009	L	51-68	Bloomington
3/8/2009	L	61-85	Madison
2/13/2010	L	55-83	Madison
2/25/2010	L	46-78	Bloomington
1/20/2011	L	60-69	Madison
3/3/2011	L	66-77	Bloomington
1/26/2012	L	50-57	Madison
3/9/2012	L	71-79	Indianapolis
1/15/2013	L	59-64	Bloomington
3/16/2013	L	56-68	Chicago
1/14/2014	W	75-72	Bloomington
2/25/2014	L	69-58	Madison
2/3/2015	L	78-92	Madison
1/5/2016	W	59-58	Bloomington
1/26/2016	L	79-82*	Madison
1/3/2017	L	68-75	Bloomington
2/5/2017	L	60-65	Madison
3/10/2017	L	60-70	Washington, DC
1/02/2018	L	61-71	Madison
2/26/2019	W	75-73**	Bloomington
12/7/2019	L	64-84	Madison
3/7/2020	L	56-60	Bloomington
1/7/2021	L	73-80*	Madison
12/8/2022	L	59-64	Madison
2/15/2022	L	69-74	Bloomington
1/14/2023	W	63-45	Bloomington
1/19/2024	L	79-91	Madison
2.27/2024	W	74-70	Bloomington

WISCONSIN-GREEN BAY 1-0

12/12/1997	W	72-58	Bloomington

WRIGHT STATE 3-0

3/19/1993	W	97-54	Indianapolis
11/14/2010	W	67-44	Bloomington
11/16/2023	W	89-80	Bloomington

WYOMING 4-0

12/14/1951	W	57-55	Laramie
12/11/1983	W	78-65	Bloomington
12/18/1999	W	99-80	Bloomington
3/15/2022	W	66-58	Dayton

XAVIER 9-1

2/2/1932	W	18-16	Cincinnati
2/3/1939	W	48-39	Cincinnati
12/11/1939	W	58-24	Bloomington
12/11/1948	W	63-55	Bloomington
12/8/1951	W	92-69	Bloomington
12/7/1979	W	92-66	Bloomington
3/21/1993	W	73-70	Indianapolis
11/29/2003	W	80-77	Indianapolis
11/24/2007	L	65-80	Hoffman Estates
11/18/2022	W	81-79	Cincinnati

YOUNGSTOWN STATE 1-0

12/29/2017	W	79-51	Bloomington

* - Denotes number of overtimes played
^ - NCAA Tournament Championship Game
# - Team won NCAA Championship that season

YEAR-BY-YEAR RESULTS

1900-01 **1-4 overall**
HEAD COACH: J.H. HORNE

F. 8	at Butler	L	17-20
F. 28	Butler	L	20-24
M. 1	at Purdue	L	15-20
M. 8	Wabash	W	26-17
M. 15	at Purdue	L	19-23

1901-02 **4-4**
HEAD COACH: PHELPS DARBY

J. 15	Butler	L	15-17
J. 24	at Indiana State	W	21-13
J. 25	at Rose Poly	L	16-23
F. 1	Wabash	W	26-23
F. 15	Purdue	L	8-32
F. 25	at Butler	W	32-29
F. 28	Indiana State	W	25-14
M. 7	at Purdue	L	25-71

1902-03 **8-4**
HEAD COACH: WILLIS KOVAL

J. 14	Butler	W	28-16
J. 16	at Wabash	L	14-20
J. 17	at Crawfordsville B.C.	W	23-10
J. 20	DePauw	W	43-9
J. 24	at Shortridge H.S.	W	23-18
J. 30	at Purdue	L	16-52
F. 19	Wabash	L	12-19
F. 23	at Butler	W	35-23
F. 27	at DePauw	W	54-21
F. 28	at Indiana State	W	32-16
M. 6	Purdue	L	14-17
M. 13	Indiana State	W	23-22

1903-04 **5-4**
HEAD COACH: WILLIS KOVAL

J. 16	Salem H.S.	W	60-18
J. 29	at DePauw	L	28-38
J. 30	at Rose Poly	L	18-23
F. 3	DePauw	W	33-23
F. 8	at Wabash	W	32-25
F. 12	Purdue	L	18-31
F. 20	Wabash	W	50-19
F. 26	Rose Poly	W	50-19
M. 5	at Purdue	L	21-22

1904-05 **5-12**
HEAD COACH: ZORA CLEVENGER

D. 13	Indianapolis YMCA	L	19-32
J. 7	Rose Poly	L	14-30
J. 11	Indiana State	W	52-16
J. 14	at Purdue *	L	20-38
J. 20	at Wabash	L	17-39
J. 26	Butler	W	41-23
F. 3	at Indiana State	L	23-26
F. 4	at Rose Poly	L	29-39
F. 11	Wabash	L	24-31
F. 18	Purdue *	W	29-14
F. 25	at Butler	L	29-44
F. 27	at Allegheny	L	17-39
F. 28	at Hiram	L	18-49
M. 1	at Rayen AC	W	34-20
M. 2	at Buhl AC	W	34-21
M. 3	at Buchtel	L	24-48
M. 4	at Ohio State *	L	12-66

*- Big Ten Conference Game

1905-06 **7-9, 2-2 Big Ten**
HEAD COACH: ZORA CLEVENGER

J. 9	Butler	W	42-11
J. 16	Rose Poly	W	45-23
J. 19	at Wabash AC	W	20-13
J. 20	at Illinois *	L	24-27
J. 27	New Albany YMCA	W	46-21
F. 2	at Indiana State	W	27-12
F. 3	at Rose Poly	L	21-30
F. 5	Wabash	L	21-29
F. 10	at Purdue *	L	25-27
F. 16	Illinois *	W	37-8
F. 20	at Wabash	L	9-29
F. 27	at New Albany YMCA	L	17-18
M. 1	at Cincinnati	L	23-26
M. 2	at Earlham	L	23-26
M. 3	at Hartford City YMCA	L	13-25
M. 10	Purdue *	W	30-27

*- Big Ten Conference Game

1906-07 **9-5**
HEAD COACH: JAMES SHELDON

J. 7	at DePauw	W	28-25
J. 19	at Hartford City YMCA	L	28-29
J. 22	DePauw	W	26-16
J. 26	Indiana State	W	29-16
F. 2	Wabash	L	24-37
F. 6	Rose Poly	W	30-20
F. 8	at New Albany YMCA	L	17-20
F. 9	at Apollo AC	W	49-12
F. 11	at Butler	W	30-17
F. 12	at Indianapolis AC	L	18-30
F. 22	at Wabash	L	20-43
F. 23	Butler	W	42-7
M. 1	at Indiana State	W	21-19
M. 2	at Rose Poly	W	29-27

1907-08 **9-6, 2-4**
HEAD COACH: ED COOK

O. 10	Marion AC	W	31-30
J. 10	at Chicago *	L	18-49
J. 11	at Northwestern *	L	18-21
J. 18	Indiana State	W	37-13
J. 25	at Illinois *	L	12-39
J. 28	DePauw	W	25-4
J. 31	Northwestern *	W	36-10
F. 3	Rose Poly	W	30-11
F. 7	at Purdue *	W	26-21
F. 11	at DePauw	W	33-11
F. 15	at Marion AC	L	17-28
F. 19	Notre Dame	L	20-21
F. 21	at Indiana State	W	28-10
F. 23	at Rose Poly	W	33-19
F. 26	Purdue *	L	14-16

*- Big Ten Conference Game

1908-09 **5-9, 2-6**
HEAD COACH: ROBERT HARRIS

D. 12	Marion AC	L	23-27
J. 5	Battery A	L	21-24
J. 9	at Illinois *	L	2-30
J. 15	at Chicago *	L	12-18
J. 16	at Northwestern *	L	12-16
J. 23	Rose Poly	W	27-12
F. 6	Iowa *	W	18-12
F. 9	Purdue *	L	14-28
F. 13	DePauw	W	31-20
F. 19	at Marion AC	L	31-34
F. 26	Chicago *	L	10-17
F. 28	at DePauw	W	27-12
M. 6	Illinois *	W	23-13
M. 13	at Purdue *	L	13-30

*- Big Ten Conference Game

1909-10 **5-8, 3-7**
HEAD COACH: JOHN GEORGEN

J. 10	at DePauw	W	23-17
J. 15	Rose Poly	W	37-21
J. 21	at Chicago *	L	12-50
J. 22	at Northwestern *	W	29-20
J. 29	Wisconsin *	W	13-11
F. 5	at Illinois *	L	20-30
F. 8	Purdue *	L	18-23
F. 12	Northwestern *	W	18-10
F. 19	Chicago *	L	8-33
F. 26	at Rose Poly	L	21-23
M. 1	at Purdue *	L	15-62
M. 5	Illinois *	L	12-26
M. 7	at Wisconsin *	L	8-33

*- Big Ten Conference Game

1910-11 **11-5, 5-5**
HEAD COACH: OSCAR RACKLE

J. 8	at Illinois *	L	22-33
J. 11	Butler	W	41-16
J. 14	at DePauw	W	45-20
J. 21	Chicago *	W	22-14
J. 28	Rose Poly	W	45-6
J. 31	Purdue *	L	33-37
F. 3	at Wisconsin *	L	9-51
F. 4	at Chicago *	L	17-33
F. 10	at Earlham	W	22-15
F. 12	Illinois *	W	19-14
F. 14	DePauw	W	41-9
F. 24	at Northwestern *	W	33-19
F. 25	at Rose Poly	W	37-24
M. 4	at Purdue *	L	16-21
M. 10	Wisconsin *	W	21-18
M. 11	Northwestern *	W	41-12

*- Big Ten Conference Game

1911-12 **6-11, 1-9**
HEAD COACH: JAMES KASE

J. 10	Butler	W	15-12
J. 19	DePauw	W	23-15
J. 27	at Rose Poly	L	24-45
J. 29	Ohio State	W	34-20
F. 3	Purdue *	L	18-54
F. 5	Chicago *	L	16-20
F. 7	Illinois *	W	24-23
F. 9	at Earlham	W	25-13
F. 10	at Butler	L	17-23
F. 16	at Wisconsin *	L	10-49
F. 17	at Minnesota *	L	7-34
F. 23	at Illinois *	L	18-41
F. 24	at Chicago *	L	22-36
M. 3	at Purdue *	L	11-45
M. 9	at Rose Poly	W	29-16
M. 13	Minnesota *	L	17-26
M. 16	Wisconsin *	L	21-34

*- Big Ten Conference Game

1912-13 **5-11, 0-10**
HEAD COACH: ARTHUR POWELL

J. 11	DePauw	W	30-14
J. 18	Earlham	W	32-14
J. 24	at Purdue *	L	19-34
J. 25	at Ohio State *	L	22-34
J. 31	at Earlham	W	31-11
F. 1	at Northwestern *	L	21-26
F. 4	at Wabash	L	17-37
F. 8	Indiana State	W	24-6
F. 13	Wisconsin *	L	19-30
F. 15	Northwestern *	L	18-27
F. 18	Wabash	W	30-17
F. 27	at Wisconsin *	L	10-48
M. 1	at Illinois *	L	12-29
M. 7	Ohio State *	L	17-19
M. 8	Illinois *	L	17-23
M. 15	Purdue *	L	21-32

*- Big Ten Conference Game

1913-14 **2-12, 1-11**
HEAD COACH: ARTHUR BERNDT

J. 6	at Illinois *	L	6-35
J. 12	Wisconsin *	L	15-59
J. 17	at Northwestern *	L	33-48
J. 24	Earlham	L	11-19
J. 30	at Earlham	W	28-25
J. 31	at Ohio State *	L	17-43
F. 7	Illinois *	L	15-31
F. 9	at Purdue *	L	13-35
F. 13	Northwestern *	L	16-40
F. 23	at Minnesota *	L	23-26
F. 24	at Wisconsin *	L	24-46
F. 28	Ohio State *	L	19-28
M. 3	Purdue *	W	30-28
M. 7	Minnesota *	L	8-28

*- Big Ten Conference Game

YEAR-BY-YEAR RESULTS

1914-15 **4-9, 1-9**
HEAD COACH: ARTHUR BERNDT

J. 9	Wisconsin *	L	18-39
J. 11	at Illinois *	L	14-34
J. 16	at Northwestern *	L	22-30
J. 18	at Wisconsin *	L	15-47
J. 19	at Iowa *	L	20-29
J. 26	Illinois *	L	4-20
J. 29	at Earlham	W	35-14
F. 6	Northwestern *	W	31-25
F. 13	Rose Poly	W	64-15
F. 16	Purdue *	L	12-15
F. 20	Earlham	W	35-14
F. 23	Iowa *	L	19-20
M. 2	at Purdue *	L	15-26

*- Big Ten Conference Game

1915-16 **6-7, 3-5**
HEAD COACH: ALLAN WILLISFORD

J. 8	Franklin	W	33-17
J. 11	Wabash	L	18-33
J. 15	at Purdue *	L	17-26
J. 25	at DePauw	W	37-5
F. 9	at Earlham	W	30-18
F. 12	Ohio State *	W	26-17
F. 14	Minnesota *	L	20-29
F. 19	Northwestern *	L	26-40
F. 22	at Ohio State *	W	29-26
F. 28	at Northwestern *	L	20-38
F. 29	at Minnesota *	L	20-27
M. 4	at Wabash	L	25-30
M. 11	Purdue *	W	39-29

*- Big Ten Conference Game

1916-17 **13-6, 3-5**
HEAD COACH: G.S. LOWMAN

D. 8	Indiana Dental College	W	40-10
D. 15	Earlham	W	44-23
D. 19	Vincennes YMCA	W	28-18
J. 3	DePauw	W	24-14
J. 5	Rose Poly	W	35-9
J. 12	at Iowa *	W	21-12
J. 13	at Northern Iowa	W	29-13
J. 19	Iowa *	W	12-7
J. 28	Purdue *	L	15-22
F. 2	Butler	W	18-9
F. 6	at Purdue *	L	18-24
F. 8	at DePauw	W	14-13
F. 9	Central Coll.	W	61-9
F. 16	at Wabash	L	17-20
F. 24	at Ohio State *	W	24-19
M. 2	Ohio State *	L	14-30
M. 6	at Wisconsin *	L	13-29
M. 7	at UW-Milwaukee	W	39-12
M. 15	Wisconsin *	L	16-18

*- Big Ten Conference Game

1917-18 **10-4, 3-3**
HEAD COACH: DANA EVANS

D. 7	Manchester	W	45-18
D. 14	Indiana Central	W	49-6
D. 20	DePauw	W	26-20
J. 11	Wabash	W	21-9
J. 18	at Michigan *	W	21-17
J. 24	Detroit	W	24-15
F. 1	at DePauw	W	34-22
F. 11	at Ohio State *	L	22-28
F. 12	Ohio State *	L	21-23
F. 17	at Iowa *	W	29-25
F. 18	at Wabash	L	18-28
F. 22	Michigan *	W	21-20
M. 1	Rose Poly	W	43-7
M. 8	Iowa *	L	11-13

*- Big Ten Conference Game

1918-19 **10-7, 4-6**
HEAD COACH: DANA EVANS

J. 2	at Vincennes YMCA	W	47-16
J. 11	at Minnesota *	L	13-35
J. 13	at Iowa *	W	23-14
J. 20	at Michigan*	L	22-28
J. 21	at Toledo	W	32-25
J. 24	Iowa *	L	10-21
J. 27	DePauw	L	17-21
J. 31	Franklin	W	35-19
F. 7	Ohio State *	L	21-22
F. 15	at Ohio State *	W	37-31
F. 17	at Cincinnati	W	38-24
F. 22	Minnesota*	L	14-20
F. 24	Wisconsin *	L	16-29
M. 3	Notre Dame	W	29-11
M. 6	at DePauw	W	17-16
M. 11	Michigan *	W	24-16
M. 15	at Wisconsin *	W	22-12

*- Big Ten Conference Game

1919-20 **13-8, 6-4**
HEAD COACH: EWALD STIEHM

D. 12	N.A.G.U.	W	32-10
D. 13	Hanover	W	46-5
D. 18	Valparaiso	W	24-15
D. 29	at Huntington Aths.	L	15-22
D. 30	at Merchants H&L	L	28-33
J. 9	at Ohio Wesleyan	W	38-21
J. 10	at Ohio State *	W	22-11
J. 16	at Michigan State	W	20-19
J. 17	at Michigan *	W	22-9
J. 23	Purdue *	L	9-17
J. 31	Northwestern *	W	32-11
F. 4	at Creighton	L	20-29
F. 5	at Nebraska	W	24-20
F. 6	at Nebraska	L	18-38
F. 7	at Iowa *	L	20-28
F. 13	Iowa *	W	25-19
F. 19	Cincinnati	W	36-12
F. 25	at Purdue *	L	20-31
F. 28	Ohio State *	W	17-16
M. 6	Northwestern *	L	34-36
M. 15	Michigan *	W	19-18

*- Big Ten Conference Game

1920-21 **15-6, 6-5**
HEAD COACH: GEORGE LEVIS

D. 4	Armour Institute	W	46-16
D. 10	Indiana Dental	W	37-13
D. 15	Evansville YMCA	W	44-15
D. 18	Manchester	W	44-12
D. 29	at Kokomo Am. Legion	W	34-18
J. 3	Merchants Heat & Light	L	21-34
J. 5	Indiana Normal	W	44-11
J. 8	at Ohio State *	W	29-24
J. 10	at Michigan *	W	30-21
J. 17	Northwestern *	W	31-10
J. 21	at Minnesota *	W	25-23
J. 25	at Carleton	W	24-23
J. 28	at Purdue *	L	18-27
F. 4	Louisville	W	34-17
F. 9	DePauw	W	24-18
F. 14	Ohio State *	W	33-11
F. 19	at Northwestern *	W	23-21
F. 21	at Iowa *	L	15-22
F. 26	Iowa *	L	17-26
M. 3	Purdue *	L	20-28
M. 7	Minnesota *	L	25-29

*- Big Ten Conference Game

1921-22 **10-10, 3-7**
HEAD COACH: GEORGE LEVIS

D. 2	Manchester	W	25-15
D. 7	Hanover	W	18-11
D. 10	Indiana Dental	L	24-31
D. 15	at Habichs	L	29-33
D. 17	Rose Poly	W	31-19
D. 19	at DePauw	L	23-41
J. 6	Huntington	W	25-14
J. 7	Camp Benning	W	46-20
J. 14	Northwestern *	W	21-18
J. 20	at Ohio State *	L	17-23
J. 23	Minnesota *	L	16-19
J. 26	DePauw	W	36-32
F. 2	at Marquette	W	20-17
F. 4	at Minnesota *	W	23-19
F. 11	Purdue *	L	19-24
F. 13	Michigan *	W	15-14
F. 18	at Northwestern *	L	16-25
F. 20	at Michigan *	L	16-24
F. 25	at Purdue *	L	9-20
F. 27	Ohio State *	L	18-20

*- Big Ten Conference Game

1922-23 **8-7, 5-7**
HEAD COACH: LESLIE MANN

D. 7	Indiana Dental	W	28-12
D. 15	Franklin	W	36-18
J. 8	Wisconsin *	L	10-17
J. 13	at Illinois *	L	22-31
J. 31	at Purdue *	W	31-26
F. 7	Notre Dame	W	33-18
F. 12	Illinois *	W	31-24
F. 17	Minnesota *	W	33-20
F. 20	at Northwestern *	L	26-30
F. 22	at Iowa *	L	13-19
M. 3	Northwestern *	W	31-25
M. 5	Iowa *	W	23-21
M. 10	at Minnesota *	L	25-29
M. 12	at Wisconsin *	L	17-35
M. 15	Purdue *	L	29-31

*- Big Ten Conference Game

1923-24 **11-6, 7-5**
HEAD COACH: LESLIE MANN

D. 7	Indiana State	W	27-24
D. 15	Rose Poly	W	51-15
D. 20	at Drake	W	53-30
D. 21	at Creighton	L	29-39
J. 5	Wisconsin *	L	21-23
J. 12	at Minnesota *	W	29-23
J. 14	at Wisconsin *	L	27-28
J. 19	at Chicago *	L	24-29
J. 25	at Northwestern *	W	39-24
F. 2	Ohio State *	W	31-29
F. 8	Minnesota *	W	39-25
F. 12	Northwestern *	W	30-13
F. 16	Notre Dame	W	21-20
F. 18	at Ohio State *	L	27-31
F. 23	at Michigan *	W	23-22
M. 1	Chicago *	L	25-26
M. 3	Michigan *	W	31-20

*- Big Ten Conference Game

1924-25 **12-5, 8-4**
HEAD COACH: EVERETT DEAN

D. 11	Indiana State	L	24-28
D. 15	Washington (Mo.)	W	35-18
D. 18	at Kentucky	W	20-18
J. 2	Cincinnati	W	51-7
J. 6	Mercer	W	31-19
J. 10	at Ohio State *	L	22-30
J. 17	at Illinois *	L	24-34
J. 24	Chicago *	W	40-11
J. 31	at Iowa *	W	30-28
F. 4	Purdue *	W	39-36
F. 9	Iowa *	W	28-21
F. 14	at Michigan *	W	29-28
F. 21	at Chicago *	W	33-22
F. 23	Illinois *	W	30-24
F. 27	at Purdue *	L	29-38
M. 2	Michigan *	W	51-33
M. 7	Ohio State *	L	26-28

*- Big Ten Conference Game

YEAR-BY-YEAR RESULTS

1925-26 **12-5, 8-4**
BIG TEN CO-CHAMPIONS
HEAD COACH: EVERETT DEAN

D. 10	Miami (Ohio)	W	47-26
D. 15	DePauw	L	20-33
D. 19	Wabash	W	35-27
J. 5	Kentucky	W	34-23
J. 9	Minnesota *	W	33-28
J. 13	at Wisconsin *	L	31-33
J. 16	at Iowa *	L	22-29
J. 18	at Northwestern *	W	39-31
J. 23	Purdue *	W	37-34
F. 1	Iowa *	W	30-20
F. 13	at Purdue *	L	29-31
F. 19	Illinois *	L	20-21
F. 26	at Minnesota *	W	41-23
F. 27	at Carleton	W	38-36
M. 2	Northwestern *	W	34-28
M. 6	at Illinois *	W	28-25
M. 9	Wisconsin *	W	35-20

*- Big Ten Conference Game

1926-27 **13-4, 9-3**
HEAD COACH: EVERETT DEAN

D. 10	DePauw	W	44-30
D. 16	Franklin	W	37-17
D. 21	at Kentucky	W	38-19
J. 4	Carleton	W	31-29
J. 8	at Wisconsin *	W	28-23
J. 10	at Minnesota *	W	37-24
J. 17	at Northwestern *	W	36-24
J. 22	Michigan *	L	27-31
J. 29	Chicago *	W	28-23
F. 5	at Chicago *	L	21-25
F. 7	Minnesota *	W	42-16
F. 12	Wabash	L	33-35
F. 19	at Michigan *	W	37-34
F. 22	Ohio State *	L	18-27
F. 26	Wisconsin *	W	31-23
M. 5	Northwestern *	W	44-25
M. 9	at Ohio State *	W	36-31

*- Big Ten Conference Game

1927-28 **15-2, 10-2**
BIG TEN CO-CHAMPIONS
HEAD COACH: EVERETT DEAN

D. 12	Franklin	W	34-25
D. 17	Wabash	W	39-26
D. 19	Coe	W	35-14
J. 4	Cincinnati	W	56-41
J. 9	Chicago *	W	32-13
J. 13	at Michigan *	L	41-42
J. 16	at Chicago *	W	35-12
J. 20	Illinois *	W	44-29
J. 24	at Purdue *	L	25-28
F. 3	Kentucky	W	48-29
F. 11	Iowa *	W	50-33
F. 13	Ohio State *	W	43-26
F. 20	Purdue *	W	40-37
F. 22	at Ohio State *	W	52-17
F. 26	at Iowa *	W	49-39
M. 3	Michigan *	W	36-34
M. 5	at Illinois *	W	27-23

*- Big Ten Conference Game

1928-29 **7-10, 4-8**
HEAD COACH: EVERETT DEAN

D. 8	Washington (Mo.)	L	30-31
D. 13	Pennsylvania	W	34-26
D. 21	Notre Dame	W	29-17
J. 1	at Pittsburgh	L	31-52
J. 4	Missouri	W	41-29
J. 8	at Illinois *	L	16-20
J. 12	at Minnesota *	W	37-36
J. 14	at Wisconsin *	L	20-24
J. 19	Purdue *	L	23-29
J. 21	Minnesota *	W	41-22
F. 5	Northwestern *	L	30-31
F. 9	at Iowa *	L	27-29
F. 16	Wisconsin *	L	25-27
F. 18	at Purdue *	L	16-30
F. 23	Illinois *	W	32-22
F. 25	at Northwestern *	L	26-28
M. 4	Iowa *	W	35-30

*- Big Ten Conference Game

1929-30 **8-9, 7-5**
HEAD COACH: EVERETT DEAN

D. 7	DePauw	L	24-26
D. 13	Pittsburgh	L	31-35
D. 21	at Pennsylvania	L	21-26
J. 7	Notre Dame	L	29-30
J. 11	at Chicago *	W	36-24
J. 18	Northwestern *	W	36-22
J. 20	at Michigan *	L	26-45
J. 23	Wisconsin *	L	21-23
F. 3	at Washington (Mo.)	W	33-21
F. 8	at Ohio State *	W	26-22
F. 12	at Northwestern *	W	39-31
F. 15	Chicago *	W	28-16
F. 22	Michigan *	L	18-21
M. 1	Ohio State *	W	27-15
M. 3	Minnesota *	W	31-25
M. 8	at Wisconsin *	L	23-34
M. 10	at Minnesota *	L	29-34

*- Big Ten Conference Game

1930-31 **9-8, 5-7**
HEAD COACH: EVERETT DEAN

D. 10	DePauw	W	26-18
D. 18	Washington (Mo.)	W	17-15
D. 31	at Pennsylvania	W	24-20
J. 1	at Pittsburgh	W	27-19
J. 10	Chicago *	L	27-28
J. 12	Ohio State *	W	23-21
J. 17	at Illinois *	W	35-34
J. 19	at Iowa *	W	28-20
F. 3	Notre Dame	L	20-25
F. 7	Purdue *	L	23-30
F. 9	Iowa *	W	31-18
F. 14	at Purdue *	L	15-28
F. 21	at Michigan *	L	24-33
F. 23	Illinois *	L	25-39
F. 28	at Chicago *	W	33-22
M. 2	at Ohio State *	L	15-31
M. 7	Michigan *	L	20-21

*- Big Ten Conference Game

1931-32 **8-10, 4-8**
HEAD COACH: EVERETT DEAN

D. 8	Miami (Ohio)	W	24-18
D. 12	at Notre Dame	W	23-18
D. 16	Pittsburgh	L	24-29
D. 30	at DePauw	L	19-26
J. 4	at Purdue *	L	30-49
J. 9	at Northwestern *	L	23-29
J. 11	Illinois *	L	22-30
J. 16	at Minnesota *	L	35-37
J. 18	Iowa *	W	35-27
F. 2	at Xavier	W	18-16
F. 4	Marquette	W	30-18
F. 8	Northwestern *	L	25-29
F. 13	Minnesota *	W	27-22
F. 15	Wisconsin *	W	33-21
F. 20	at Iowa *	W	34-33
F. 22	Purdue *	L	29-42
M. 5	at Wisconsin *	L	26-34
M. 7	at Illinois *	L	32-33

*- Big Ten Conference Game

1932-33 **10-8, 6-6**
HEAD COACH: EVERETT DEAN

D. 6	Wabash	W	22-21
D. 9	Cincinnati	W	41-12
D. 14	DePauw	W	34-19
D. 20	at Marquette	L	20-21
J. 3	at Miami (Ohio)	L	29-33
J. 7	at Ohio State *	L	28-35
J. 9	Chicago *	W	34-21
J. 14	Wisconsin *	L	37-38
F. 1	Mexico City	W	56-27
F. 6	Northwestern *	L	28-32
F. 11	Minnesota *	W	31-22
F. 13	Michigan *	L	25-32
F. 18	at Wisconsin *	W	29-28
F. 20	at Minnesota *	W	36-25
F. 25	at Chicago *	L	32-34
F. 27	at Northwestern *	L	32-45
M. 4	Ohio State *	W	40-28
M. 6	at Michigan *	W	31-30

*- Big Ten Conference Game

1933-34 **13-7, 6-6**
HEAD COACH: EVERETT DEAN

D. 7	Franklin	W	20-16
D. 10	DePauw	W	24-16
D. 16	at Wabash	L	22-26
D. 17	at Saint Louis	W	47-32
D. 27	at Marshall	W	36-20
D. 28	at Maryland *	W	30-17
D. 30	at Temple	W	43-29
J. 8	Michigan *	W	29-18
J. 13	Ohio State *	W	38-22
J. 15	Purdue*	L	13-47
J. 20	at Ohio State *	L	23-27
F. 3	Wabash	W	32-28
F. 5	Iowa *	W	34-25
F. 10	at Illinois *	L	25-28
F. 12	at Chicago	W	30-28
F. 17	at Iowa *	L	26-29
F. 24	Illinois *	W	36-24
F. 26	Chicago	W	39-30
M. 3	at Purdue *	L	28-55
M. 5	at Michigan *	L	32-35

*- Big Ten Conference Game

1934-35 **14-6, 8-4**
HEAD COACH: EVERETT DEAN

D. 7	Ball State	W	35-19
D. 12	Hamline	W	31-29
D. 15	DePauw	L	24-31
D. 20	at Maryland	W	30-25
D. 21	at George Washington	W	45-41
D. 22	at Temple	L	30-50
J. 1	at Miami (Ohio)	W	32-15
J. 5	at Illinois *	W	32-28
J. 12	Wisconsin *	L	23-30
J. 14	Illinois *	W	42-29
J. 19	at Iowa *	W	40-35
F. 4	at Vanderbilt	W	39-30
F. 9	Minnesota *	W	48-23
F. 11	Iowa *	W	34-30
F. 16	at Wisconsin *	L	27-37
F. 18	at Purdue *	L	38-44
F. 23	Northwestern *	W	36-32
F. 25	Purdue *	W	41-35
M. 2	at Northwestern *	L	22-40
M. 9	at Minnesota *	W	38-29

*- Big Ten Conference Game

1935-36 **18-2, 11-1**
BIG TEN CO-CHAMPIONS
HEAD COACH: EVERETT DEAN

D. 6	Ball State	W	44-28
D. 14	at Loyola (Chicago)	W	32-25
D. 16	Miami (Ohio)	W	41-15
D. 21	at Vanderbilt	W	56-18
D. 23	at Evansville	W	39-32
J. 3	at DePaul	L	31-35
J. 6	at Michigan *	W	33-27
J. 11	Northwestern *	W	27-24
J. 13	Chicago *	W	33-30
J. 18	at Minnesota *	W	33-31
J. 20	at Wisconsin *	W	26-24
J. 30	at Louisville	W	48-26
F. 1	Minnesota *	W	26-23
F. 8	at Chicago *	W	42-24
F. 10	Franklin	W	39-29
F. 15	at Ohio State *	L	34-43
F. 17	Michigan *	W	37-23
F. 22	Wisconsin *	W	54-21
F. 29	at Northwestern *	W	41-34
M. 2	Ohio State *	W	40-34

*- Big Ten Conference Game

YEAR-BY-YEAR RESULTS

1936-37 **13-7, 6-6**
HEAD COACH: EVERETT DEAN

D. 4	Cincinnati	W	46-13
D. 12	Miami (Ohio)	W	43-13
D. 14	Kansas State	W	60-33
D. 19	at Manhattan	W	42-34
D. 21	at Villanova	W	43-28
J. 1	at Butler	W	61-27
J. 4	Iowa *	W	28-24
J. 9	at Chicago *	W	46-26
J. 11	at Illinois *	L	31-40
J. 16	Purdue *	L	30-41
J. 18	Ohio State *	W	43-36
J. 30	at Loyola (Chicago)	L	30-36
F. 1	at Ball State	W	31-22
F. 6	at Iowa *	W	38-34
F. 8	Chicago *	W	47-36
F. 13	at Ohio State *	L	44-48
F. 15	at Michigan *	L	31-55
F. 20	Illinois *	L	25-42
F. 27	at Purdue *	L	45-69
M. 1	Michigan *	W	31-27

*- Big Ten Conference Game

1937-38 **10-10, 4-8**
HEAD COACH: EVERETT DEAN

D. 6	DePauw	W	45-25
D. 11	at Ball State	L	38-42
D. 21	at Bradley	L	39-50
D. 23	at Nebraska	W	43-42
D. 28	at UCLA	W	42-33
D. 29	at USC	W	42-39
J. 4	Illinois *	W	51-46
J. 8	at Iowa *	L	39-48
J. 10	at Minnesota *	W	39-38
J. 15	Northwestern *	L	29-32
J. 17	Iowa *	L	32-36
F. 1	at Butler	W	42-23
F. 5	at Purdue *	L	36-38
F. 7	Wisconsin *	W	47-44
F. 12	at Louisville	W	59-40
F. 19	at Northwestern *	L	41-52
F. 21	Minnesota *	L	36-37
F. 26	Purdue *	L	36-50
F. 28	at Wisconsin *	L	32-34
M. 4	at Illinois *	W	45-35

*- Big Ten Conference Game

1938-39 **17-3, 9-3**
HEAD COACH: BRANCH MCCRACKEN

D. 5	Ball State	W	54-28
D. 10	Miami (Ohio)	W	49-23
D. 12	Wabash	W	47-23
D. 17	Connecticut	W	71-38
D. 23	at Butler	W	46-29
D. 30	at Western Reserve	W	45-33
D. 31	at Michigan State	W	37-33
J. 7	at Ohio State *	L	38-45
J. 9	at Illinois *	W	29-28
J. 14	Wisconsin *	W	43-19
J. 16	Purdue *	W	39-36
F. 3	at Xavier	W	48-39
F. 6	Ohio State *	W	46-34
F. 11	at Iowa *	W	50-39
F. 13	at Chicago *	W	46-33
F. 18	Northwestern *	W	44-37
F. 20	Iowa *	W	45-40
F. 25	Minnesota *	W	49-37
F. 27	at Purdue *	L	34-45
M. 4	at Michigan *	L	45-53

*- Big Ten Conference Game

1939-40 **20-3, 9-3**
NATIONAL CHAMPIONS
HEAD COACH: BRANCH MCCRACKEN

D. 9	Wabash	W	37-24
D. 11	Xavier	W	58-24
D. 15	at Nebraska	W	49-39
D. 18	Pittsburgh	W	51-35
D. 23	at Butler	W	40-33
D. 27	at Duquesne	W	51-49
D. 28	at Villanova	W	45-33
J. 6	Illinois *	W	38-36
J. 8	Iowa *	W	45-30
J. 13	at Minnesota *	L	44-46
J. 15	at Wisconsin *	W	40-34
F. 3	at DePaul	W	51-30
F. 10	Purdue *	W	46-39
F. 12	Michigan *	W	57-30
F. 17	at Northwestern *	L	36-40
F. 19	at Iowa *	W	46-42
F. 24	Chicago *	W	38-34
F. 26	at Ohio State *	L	26-44
M. 2	at Purdue *	W	51-45
M. 4	Ohio State *	W	52-31
M. 22	vs. Springfield #	W	48-24
M. 23	vs. Duquesne #	W	39-30
M. 30	vs. Kansas #	W	60-42

*- Big Ten Conference Game
#- NCAA Tournament

1940-41 **17-3, 10-2**
HEAD COACH: BRANCH MCCRACKEN

D. 7	Georgia	W	44-31
D. 12	at Butler	W	39-36
D. 14	Marshall	W	53-22
D. 21	at Stanford	W	60-59
D. 23	at California	W	42-39
D. 27	at So.California	L	39-41
D. 28	at UCLA	W	51-26
D. 30	vs. Kentucky !	W	48-45
J. 11	at Illinois *	W	48-38
J. 13	Northwestern *	W	52-32
J. 27	at Michigan *	W	41-40
F. 1	at Purdue *	L	36-40
F. 3	Ohio State *	W	45-25
F. 10	Iowa *	W	50-40
F. 15	Minnesota *	W	44-34
F. 17	at Ohio State *	W	40-33
F. 22	at Iowa *	W	47-36
F. 24	Wisconsin *	L	30-38
M. 1	Purdue *	W	47-29
M. 3	at Chicago *	W	49-33

!- Game played in South Bend
*- Big Ten Conference Game

1941-42 **15-6, 10-5**
HEAD COACH: BRANCH MCCRACKEN

D. 10	Wabash	W	36-27
D. 11	Great Lakes	L	36-41
D. 15	Nebraska	W	56-29
D. 18	UCLA	W	47-33
D. 26	at Pittsburgh	W	50-41
D. 27	at George Washington	W	52-43
J. 3	at Northwestern *	L	40-50
J. 5	Wisconsin *	W	38-34
J. 10	at Minnesota *	L	43-63
J. 12	Purdue *	W	40-39
J. 24	at Wisconsin *	L	36-42
J. 26	Michigan *	W	64-36
J. 31	at Chicago *	W	63-34
F. 2	at Ohio State *	W	46-43
F. 9	Illinois *	W	41-36
F. 14	Chicago *	W	52-20
F. 16	at Michigan *	W	47-42
F. 23	at Iowa *	L	52-55
F. 28	Minnesota *	W	54-45
M. 2	Northwestern *	L	45-49
M. 7	Ohio State *	W	48-23

*- Big Ten Conference Game

1942-43 **18-2, 11-2**
HEAD COACH: BRANCH MCCRACKEN

D. 5	DePauw	W	57-40
D. 7	Wabash	W	58-40
D. 14	Fort Knox	W	64-19
D. 23	vs. Kentucky !	W	58-52
D. 28	at Loyola (Chicago)	W	51-43
D. 30	at Nebraska	W	40-39
J. 4	at Butler	W	42-27
J. 9	Ohio State *	W	45-37
J. 11	Ohio State *	W	61-31
J. 16	at Chicago *	W	55-27
J. 23	at Iowa *	W	71-55
J. 25	at Iowa *	W	64-43
J. 30	Purdue *	W	53-35
F. 6	Michigan *	W	32-24
F. 8	Michigan *	W	48-33
F. 13	at Wisconsin *	W	51-44
F. 15	at Wisconsin *	L	53-57
F. 20	Minnesota *	W	51-39
F. 22	Minnesota *	W	40-28
M. 1	at Purdue *	L	38-41

!- Game played in Louisville
*- Big Ten Conference Game

1943-44 **7-15, 2-10**
HEAD COACH: HARRY GOOD

D. 1	Camp Atterbury	W	40-28
D. 4	at DePauw	L	36-47
D. 7	at Wabash	W	38-35
D. 11	vs. Kentucky !	L	41-66
D. 14	Wabash	W	44-27
D. 18	at DePaul	L	43-81
D. 20	DePauw	W	38-34
J. 4	at Camp Atterbury	W	42-32
J. 8	at Purdue *	L	43-63
J. 14	at Ohio State *	L	46-72
J. 15	at Ohio State *	L	38-74
J. 22	Miami (Ohio)	L	50-52
J. 28	Iowa *	L	42-43
J. 29	Iowa *	L	40-52
F. 4	at Michigan *	L	49-65
F. 5	at Michigan *	L	44-46
F. 11	Wisconsin *	L	43-62
F. 12	Wisconsin *	L	31-52
F. 18	at Minnesota *	L	47-48
F. 19	at Minnesota *	W	48-47
F. 26	Bunker Hill	L	36-41
M. 4	Purdue *	W	51-45

!- Game played in Louisville
*- Big Ten Conference Game

1944-45 **10-11, 3-9**
HEAD COACH: HARRY GOOD

N. 30	at Wabash	W	43-39
D. 2	Camp Atterbury	W	44-22
D. 5	DePauw	L	50-51
D. 9	at Camp Atterbury	W	63-48
D. 14	Wabash	W	55-39
D. 16	vs. Kentucky !	L	43-61
D. 30	Nebraska	W	65-42
J. 2	Univ. of Mexico	W	53-33
J. 6	at Michigan *	L	53-54
J. 9	at DePauw	W	58-38
J. 17	Purdue *	W	51-50
J. 20	at Minnesota *	W	48-46
J. 22	at Iowa *	L	51-56
J. 27	Michigan *	L	43-47
F. 5	Minnesota *	L	48-56
F. 7	at Purdue *	L	48-62
F. 10	Iowa *	L	40-45
F. 12	at Illinois *	L	48-71
F. 17	Ohio State *	L	45-63
F. 24	at Ohio State *	L	52-85
F. 28	Illinois *	W	65-55

!- Game played in Louisville
*- Big Ten Conference Game

YEAR-BY-YEAR RESULTS

1945-46 **18-3, 9-3**
HEAD COACH: HARRY GOOD

D. 1	Camp Atterbury	W	59-49
D. 8	Washington (Mo.)	W	53-39
D. 11	at Camp Atterbury	W	56-53
D. 15	at Louisville	W	62-59
D. 18	Cincinnati	W	54-44
J. 22	at Michigan *	Wot	67-58
J. 1	at Butler	W	58-47
J. 5	at Chicago *	W	59-34
J. 7	Minnesota *	L	47-58
J. 12	Iowa *	W	45-39
J. 16	at Purdue *	L	38-49
J. 19	Ohio State *	W	44-39
J. 21	Michigan *	W	46-43
J. 26	Chicago *	W	61-32
F. 5	at Washington (Mo.)	W	56-46
F. 9	at Ohio State *	L	52-53
F. 11	at Cincinnati	W	60-22
F. 16	Purdue *	W	57-47
F. 19	Ball State	W	84-41
F. 23	at Minnesota *	W	75-52
F. 25	at Iowa *	W	49-46

*- Big Ten Conference Game

1946-47 **12-8, 8-4**
HEAD COACH: BRANCH MCCRACKEN

D. 2	Wabash	W	69-46
D. 7	Miami (Ohio)	W	69-36
D. 9	Notre Dame	L	60-70
D. 14	at Louisville	L	46-53
D. 21	at Loyola (Chicago)	L	53-60
J. 2	at Butler	L	41-52
J. 6	at Ohio State *	W	62-39
J. 11	at Wisconsin *	L	49-70
J. 13	Purdue *	W	62-46
J. 18	Iowa *	W	50-48
J. 20	at Minnesota *	L	56-59
J. 23	at Marquette	W	74-50
J. 25	Michigan *	W	55-42
F. 8	at Earlham	W	93-41
F. 15	at Illinois *	L	50-59
F. 17	at Northwestern *	W	69-43
F. 22	at Iowa *	L	46-68
F. 24	Ohio State *	W	46-43
M. 1	Illinois *	W	48-41
M. 3	at Purdue *	W	54-38

*- Big Ten Conference Game

1947-48 **8-12, 3-9**
HEAD COACH: BRANCH MCCRACKEN

D. 6	DePauw	W	59-43
D. 13	Carleton	W	76-42
D. 15	at Kansas State	L	53-61
D. 18	Loyola (Chicago)	W	59-40
D. 23	at Michigan State	L	60-64
J. 1	vs. Notre Dame !	W	72-46
J. 2	at Butler	L	51-64
J. 5	at Purdue *	L	49-58
J. 10	Wisconsin *	L	54-58
J. 12	Ohio State *	W	71-54
J. 17	at Iowa *	L	52-61
J. 19	at Illinois *	L	45-46
J. 24	Minnesota *	W	65-43
F. 7	at Miami (Ohio)	W	57-48
F. 14	Iowa *	W	49-47
F. 16	at Michigan *	L	54-66
F. 21	at Northwestern *	L	42-47
F. 23	at Ohio State *	L	45-60
F. 28	Purdue *	L	49-51
M. 1	Illinois *	L	51-52

! - Game played in Indianapolis
*- Big Ten Conference Game

1948-49 **14-8, 6-6**
HEAD COACH: BRANCH MCCRACKEN

D. 4	DePauw	W	61-48
D. 6	Michigan State	W	48-36
D. 11	Xavier	W	63-55
D. 13	Drake	W	57-35
D. 16	Kansas State	W	56-36
D. 21	at Washington (Mo.)	W	51-44
D. 27	at Butler	L	55-64
D. 28	vs. Notre Dame !	W	50-47
J. 3	Marquette	W	56-47
J. 8	Illinois *	L	42-44
J. 10	Iowa *	W	50-39
J. 15	at Wisconsin *	L	48-58
J. 17	Purdue *	W	56-42
J. 22	at Minnesota * (4)	L	28-35
F. 5	at DePaul	L	46-47
F. 7	at Ohio State *	L	59-72
F. 12	Michigan *	L	47-54
F. 14	Northwestern *	W	56-41
F. 19	at Purdue *	W	56-50
F. 21	Ohio State *	W	65-45
F. 26	at Iowa *	W	76-60
F. 28	at Illinois * (4)	L	68-91

! - Game played in Indianapolis
*- Big Ten Conference Game

1949-50 **17-5, 7-5**
HEAD COACH: BRANCH MCCRACKEN

D. 5	Wabash	W	64-33
D. 10	at Michigan State	W	73-58
D. 13	DePaul	W	61-55
D. 15	Arkansas	W	75-50
D. 19	at Oregon State	W	65-60
D. 20	at Oregon State	W	58-53
D. 29	vs. Notre Dame !	W	79-69
D. 30	at Butler	W	68-57
J. 2	Michigan State	W	60-50
J. 7	Wisconsin * (15)	W	61-59
J. 9	at Michigan *	L	67-69
J. 14	at Iowa *	L	64-65
J. 16	Butler	W	57-49
J. 21	at Purdue *	W	49-39
F. 4	at Northwestern *	W	64-59
F. 6	Ohio State * (7)	L	55-56
F. 11	Minnesota *	W	59-39
F. 13	at Illinois *	W	83-72
F. 18	Purdue *	W	60-50
F. 20	at Ohio State * (3)	L	65-75
F. 25	Iowa *	L	53-59
F. 27	Illinois *	W	80-66

! - Game played in Indianapolis
*- Big Ten Conference Game

1950-51 **19-3, 12-2**
HEAD COACH: BRANCH MCCRACKEN

D. 2	DePauw	W	59-45
D. 9	Oregon State	W	72-45
D. 12	Texas Christian	W	87-68
D. 16	at Kansas State	W	58-52
D. 22	at Butler	W	61-46
D. 23	vs. Notre Dame ! (14)	W	64-56
D. 27	at Bradley (2)	L	62-64
D. 29	at Drake	W	59-49
J. 6	at Ohio State *	W	77-62
J. 13	at Michigan State *	W	47-37
J. 15	Illinois * (14)	W	64-53
J. 20	at Purdue *	W	77-56
J. 22	Ohio State *	W	69-59
J. 27	Minnesota *	W	32-26
F. 10	at Minnesota *	L	54-61
F. 12	at Iowa *	W	63-54
F. 17	Northwestern *	W	94-63
F. 19	at Illinois * (11)	L	65-71
F. 24	Purdue *	W	68-53
F. 26	Iowa *	W	63-53
M. 3	at Michigan *	W	57-42
M. 5	Wisconsin *	W	68-58

! - Indianapolis
*- Big Ten Conference Game

1951-52 **16-6, 9-5**
HEAD COACH: BRANCH MCCRACKEN

D. 6	Valparaiso	W	68-59
D. 8	Xavier	W	92-69
D. 14	at Wyoming	W	57-55
D. 15	at Colorado A&M	W	80-48
D. 22	Kansas State (5)	W	80-75
D. 28	vs. Notre Dame ! (9)	W	67-54
D. 29	at Butler	W	87-71
J. 5	Michigan *	W	58-46
J. 7	at Ohio State *	L	72-73
J. 12	at Iowa * (10)	L	59-78
J. 14	at Illinois * (2)	L	66-78
J. 19	at Purdue *	W	82-77
J. 21	Iowa * (4)	W	82-69
F. 2	St. John's (15)	L	55-65
F. 9	Purdue *	W	93-70
F. 11	at Minnesota *	L	61-74
F. 16	at Northwestern *	W	96-85
F. 18	Illinois * (6)	L	70-77
F. 23	at Wisconsin *	W	63-48
F. 25	Ohio State *	W	95-80
M. 1	Minnesota *	W	68-52
M. 3	Michigan State *	W	70-67

! - Game played in Indianapolis
*- Big Ten Conference Game

1952-53 **23-3, 17-1**
NATIONAL CHAMPIONS
BIG TEN CHAMPIONS
HEAD COACH: BRANCH MCCRACKEN

D. 1	Valparaiso	W	95-56
D. 6	at Notre Dame	L	70-71
D. 13	at Kansas State	L	80-82
D. 20	Michigan *	W	88-60
D. 22	at Iowa *	W	91-72
J. 3	at Michigan *	W	91-88
J. 5	at Michigan State *	W	69-62
J. 10	Minnesota * (19)	W	66-63
J. 12	at Ohio State *	W	88-68
J. 17	Illinois * (4)	W ot	74-70
J. 19	at Purdue *	W	88-75
F. 2	Butler	W	105-70
F. 7	at Northwestern *	W	88-84
F. 9	Wisconsin *	W	66-48
F. 14	Michigan State *	W	65-50
F. 16	at Wisconsin *	W	72-70
F. 21	Ohio State *	W	81-67
F. 23	Purdue *	W	113-78
F. 28	at Illinois * (10)	W	91-79
M. 2	Northwestern *	W ot	90-88
M. 7	at Minnesota *	L	63-65
M. 9	Iowa *	W	68-61
M. 13	vs. DePaul #	W	82-80
M. 14	vs. Notre Dame # (17)	W	79-66
M. 17	vs. LSU # (7)	W	80-67
M. 18	Kansas # (5)	W	69-68

*- Big Ten Conference Game
#- NCAA Tournament

YEAR-BY-YEAR RESULTS

Members of the 1953 National Championshp team returned to Simon Skjodt Assembly Hall in 2012 for the team's 60th anniversary.

1953-54 **20-4, 12-2**
BIG TEN CHAMPIONS
HEAD COACH: BRANCH MCCRACKEN

D. 5	Cincinnati	W	78-65
D. 7	Kansas State	W	92-66
D. 12	at Butler	W	76-57
D. 14	Notre Dame	W	66-55
D. 18	at Montana State	W	74-54
D. 21	at Oregon State (11)	W	76-72
D. 22	vs. Oregon State ! (12)	L	51-67
J. 2	at Michigan *	W	62-60
J. 4	Wisconsin *	W	70-67
J. 9	at Minnesota * (6)	W	71-63
J. 11	Purdue *	W	73-67
J. 16	at Wisconsin *	W	90-74
J. 18	Ohio State *	W	94-72
F. 1	Louisville *	W	80-71
F. 6	Michigan State *	W	79-74
F. 8	Minnesota * (12)	W	90-77
F. 13	at Northwestern *	L	90-100
F. 15	at Purdue *	W	86-50
F. 20	at Michigan State *	W	63-61
F. 22	Iowa * (10)	L	64-82
F. 27	at Ohio State *	W	84-68
M. 6	Illinois *	W	67-64
M. 12	vs. Notre Dame # (6)	L	64-65
M. 13	vs. LSU # (8)	W	73-62

!- Game played in Eugene
*- Big Ten Conference Game
#- NCAA Tournament

1954-55 **8-14, 5-9**
HEAD COACH: BRANCH MCCRACKEN

D. 4	Valparaiso	W	77-66
D. 6	Missouri	L	61-64
D. 11	at Notre Dame (9)	W	73-70
D. 13	SMU	L	78-83
D. 18	at Cincinnati	L	65-97
D. 21	at Kansas State	L	74-91
D. 27	at Saint Louis	L	78-80
J. 3	Michigan *	W	95-77
J. 8	at Illinois * (12)	L	75-99
J. 10	at Minnesota * (13)	L	74-88
J. 15	at Wisconsin *	L	66-77
J. 17	Michigan State *	W	88-79
J. 31	Butler	W	87-56
F. 5	at Ohio State *	L	87-90
F. 7	Wisconsin *	W	65-58
F. 12	at Iowa *	L	75-90
F. 14	Minnesota * (12)	L	70-80
F. 19	Northwestern *	L	78-85
F. 21	Purdue *	W	75-62
F. 26	at Purdue *	L	67-92
F. 28	at Michigan State *	L	77-93
M. 5	Ohio State *	W	84-66

*- Big Ten Conference Game

1955-56 **13-9, 6-8**
HEAD COACH: BRANCH MCCRACKEN

D. 3	Ohio	W	93-74
D. 10	Kansas State	W	96-72
D. 12	St. Louis	L	75-86
D. 17	at Missouri	W	81-78
D. 19	Cincinnati (14)	W	80-61
D. 22	at Drake	W	82-79
D. 27	at Butler	W	94-70
J. 2	Northwestern *	W	94-81
J. 7	at Wisconsin *	W	75-71
J. 9	at Minnesota *	L	71-77
J. 14	Illinois * (8)	L	72-96
J. 16	Michigan State *	W	79-70
J. 30	Notre Dame	W	81-76
F. 4	at Ohio State *	L	82-100
F. 6	at Illinois * (6)	L	89-92
F. 11	Michigan *	W	97-73
F. 13	Wisconsin *	L	67-69
F. 18	at Michigan *	W	80-75
F. 20	Iowa * (15)	L	83-87
F. 25	at Northwestern *	W	84-82
M. 3	Purdue *	L	71-73
M. 5	at Iowa * (10)	L	73-84

*- Big Ten Conference Game

1956-57 **14-8, 10-4**
BIG TEN CO-CHAMPIONS
HEAD COACH: BRANCH MCCRACKEN

D. 4	Valparaiso	W	64-57
D. 8	Southern Illinois	W	80-57
D. 10	Butler	W	73-68
D. 15	at Kansas State (14)	L	77-84
D. 18	at LaSalle	W	93-80
D. 20	at Villanova	L	69-79
D. 29	UCLA	L	48-52
J. 5	Michigan *	W	73-68
J. 7	Wisconsin *	W	79-68
J. 12	at Purdue *	L	64-70
J. 14	at Illinois * (10)	L	91-112
J. 29	at Notre Dame	L	82-94
F. 2	at Iowa *	W	82-66
F. 4	Northwestern *	W	74-56
F. 9	Ohio State * (15)	W	69-59
F. 11	Minnesota *	W	91-72
F. 16	at Northwestern *	W	87-74
F. 18	Iowa *	W	90-76
F. 23	at Wisconsin *	W	85-74
F. 25	at Michigan *	L	86-87
M. 2	at Michigan State * (14)	L	61-76
M. 4	Illinois *	W	84-76

*- Big Ten Conference Game

1957-58 **13-11, 10-4**
BIG TEN CHAMPIONS
HEAD COACH: BRANCH MCCRACKEN

D. 2	Ohio	L	68-76
D. 7	Kansas State	L	61-66
D. 14	at Missouri	L	73-78
D. 19	St. Mary's	W	79-66
D. 23	Oregon State (17)	L	51-62
D. 27	at Butler	L	78-84
D. 28	vs. Notre Dame !	L	74-89
J. 4	Northwestern *	W	68-65
J. 6	at Purdue *	L	66-68
J. 11	Illinois * (17)	W	89-82
J. 13	Minnesota *	W	85-64
J. 18	at Iowa *	L	75-79
F. 1	at DePaul *	W	76-66
F. 3	at Minnesota *	L	66-69
F. 8	Michigan State * (15)	W	82-79
F. 10	at Wisconsin *	W	93-87
F. 17	Ohio State *	L	83-93
F. 22	at Ohio State *	W	88-83
F. 24	Michigan *	W	95-88
M. 1	Purdue *	W	109-95
M. 3	at Illinois *	W	96-86
M. 8	at Michigan State * (12)	W	75-72
M. 14	vs. Notre Dame # (8)	L	87-94
M. 15	vs. Miami (Ohio) #	W	98-91

!- Game played in Indianapolis
*- Big Ten Conference Game
#- NCAA Tournament

1958-59 **11-11, 7-7**
HEAD COACH: BRANCH MCCRACKEN

D. 1	Drake	W	68-59
D. 6	at Kansas State	L	79-82
D. 13	Missouri	W	87-72
D. 19	at Oregon State	W	57-53
D. 20	at Oregon State	L	69-73
D. 26	vs. Notre Dame !	L	67-73
D. 27	at Butler	L	76-81
J. 3	at Michigan State * (7)	L	77-79
J. 5	Purdue * (18)	W	77-69
J. 10	at Northwestern * (8)	W	76-69
J. 12	Minnesota *	W	63-59
J. 17	Iowa *	L	78-88
J. 31	DePaul	W	75-69
F. 2	at Ohio State *	W	122-92
F. 7	at Michigan *	W	84-79
F. 9	Illinois *	L	83-89
F. 14	at Minnesota *	W	62-57
F. 16	at Purdue *	L	89-94
F. 21	at Illinois *	L	98-100
F. 23	Ohio State *	L	83-92
F. 28	Michigan State * (8)	L	82-86
M. 7	Wisconsin *	W	97-71

!- Game played in Indianapolis
*- Big Ten Conference Game

YEAR-BY-YEAR RESULTS

1959-60 20-4, 11-3
HEAD COACH: BRANCH MCCRACKEN

D. 5	Ball State	W	103-63
D. 7	at Missouri	L	76-79
D. 12	Ohio	W	80-68
D. 14	Kansas State	W	67-58
D. 19	Detroit	W	89-85
D. 22	at Butler	W	91-85
D. 23	vs. Notre Dame !	W	71-60
D. 28	vs. Maryland ^	W	72-63
D. 29	at Louisville ^	W	90-71
J. 2	Purdue *	L	76-79
J. 4	at Northwestern *	L	57-61
J. 9	at Ohio State* (7)	L	95-96
J. 11	at Michigan *	W	77-72
J. 30	at DePaul	W	82-78
F. 1	Northwestern *	W	76-58
F. 6	at Wisconsin *	W	97-85
F. 8	Iowa *	W	87-74
F. 13	Wisconsin *	W	91-71
F. 15	Michigan *	W	86-69
F. 20	at Iowa *	W	79-64
F. 22	at Illinois * (20)	W	92-78
F. 27	Minnesota *	W	78-74
F. 29	Ohio State * (2)	W	99-83
M. 5	at Michigan State *	W	86-80

!- Game played in Indianapolis
^- Blue Grass Festival Tournament (Louisville)
*- Big Ten Conference Game

1960-61 15-9, 8-6
HEAD COACH: BRANCH MCCRACKEN

D. 3	Indiana State	W	80-53
D. 5	at Kansas State	W	98-80
D. 10	at Detroit	Lot	79-81
D. 12	Missouri	W	66-55
D. 17	Nevada	W	80-52
D. 20	vs. Notre Dame !	W	74-69
D. 28	Stanford ^	W	58-50
D. 29	at UCLA ^ (16)	L	72-94
D. 30	at USC ^	L	71-90
J. 7	at Michigan *	W	81-70
J. 9	Michigan State *	W	79-55
J. 28	at DePaul	W	81-78
J. 30	at Minnesota*	L	58-66
F. 4	Northwestern*	W	90-78
F. 6	at Ohio State * (1)	L	65-100
F. 11	Iowa * (9)	L	67-74
F. 13	at Purdue *	L	55-64
F. 18	at Wisconsin *	W	98-84
F. 20	Ohio State * (1)	L	69-73
F. 25	Illinois *	W	93-82
F. 27	at Northwestern *	Lot	58-60
M. 4	at Iowa * (6)	W	78-69
M. 6	Wisconsin *	W	80-69
M. 11	Michigan *	W	82-67

!- Game played in Fort Wayne
^- Los Angeles Classic
*- Big Ten Conference Game

1961-62 13-11, 7-7
HEAD COACH: BRANCH MCCRACKEN

D. 2	at Drake	L	81-90
D. 7	New Mexico State	W	74-68
D. 9	Kansas State (8)	L	78-88
D. 11	vs. North Carolina ^	W	76-70
D. 16	Detroit	W	92-84
D. 18	Arizona State	W	94-88
D. 23	at Iowa State	L	70-83
D. 30	at Loyola (Chicago) !	L	90-95
J. 2	vs. Notre Dame !	W	122-95
J. 6	Michigan State *	W	76-71
J. 8	at Minnesota *	L	100-104
J. 13	at DePaul	W	98-89
J. 27	Minnesota *	W	105-104
J. 29	at Northwestern *	W	72-71
F. 3	at Illinois *	L	85-96
F. 10	at Purdue *	L	93-105
F. 12	Wisconsin *	L	94-105
F. 17	Iowa *	W	72-69
F. 19	Michigan *	W	86-77
F. 24	at Michigan State *	L	85-97
F. 26	at Michigan *	L	89-110
M. 3	Purdue *	W	88-71
M. 5	Illinois *	W	104-92
M. 10	Ohio State * (1)	L	65-90

!- Game played in Fort Wayne
^- Los Angeles Classic
*- Big Ten Conference Game

1962-63 13-11, 9-5
HEAD COACH: BRANCH MCCRACKEN

D. 1	Virginia	W	90-59
D. 7	Drake	L	76-87
D. 8	Iowa State	L	55-63
D. 10	Missouri	L	52-53
D. 15	North Carolina	W	90-76
D. 17	Detroit	W	92-84
D. 19	Loyola (Chicago) (4)	L	94-106
D. 21	at Kansas State	L	72-88
J. 2	vs. Notre Dame !	L	70-73
J. 5	at Michigan State *	W	96-84
J. 7	Purdue *	W	85-71
J. 26	DePaul	W	76-75
J. 28	at Purdue *	W	74-73
F. 2	Northwestern *	L	87-100
F. 4	at Illinois * (4)	L	101-104
F. 9	at Michigan *	L	86-90
F. 11	Minnesota *	W	89-77
F. 16	Illinois * (4)	W	103-100
F. 18	at Iowa *	W	72-71
F. 23	Michigan State *	W	113-94
F. 25	at Wisconsin *	L	96-102
M. 2	at Minnesota *	L	73-105
M. 4	Michigan *	W	104-96
M. 9	Ohio State * (3)	W ot	87-85

!- Game played in Fort Wayne
*- Big Ten Conference Game

1963-64 9-15, 5-9
HEAD COACH: BRANCH MCCRACKEN

N. 30	Southern Illinois	W	80-65
D. 4	vs. Notre Dame !	W	108-102
D. 7	vs. North Carolina ^	L	70-77
D. 9	Kansas State	L	84-93
D. 14	Missouri	W	100-76
D. 16	Detroit	W	110-92
D. 20	at Oregon State	L	57-70
D. 21	vs. Oregon State &	L	52-56
D. 31	at Loyola (Chicago) (3)	L	92-105
J. 4	Iowa *	L	71-72
J. 6	at Northwestern *	L	65-79
J. 11	at Michigan State *	L	103-107
J. 27	at DePaul (9)	L	78-85
F. 1	at Purdue *	L	84-87
F. 3	Illinois *	W	104-96
F. 8	Ohio State *	Lot	96-98
F. 10	at Iowa *	L	75-82
F. 15	at Michigan * (2)	L	87-99
F. 17	at Wisconsin *	Wot	82-80
F. 22	Purdue *	W	92-79
F. 24	Wisconsin *	W	108-82
F. 29	at Ohio State *	L	69-73
M. 7	Minnesota *	L	89-90
M. 9	Northwestern *	W	76-68

!- Game played in Fort Wayne
^- Game played in Charlotte
&- Game played in Portland
*- Big Ten Conference Game

1964-65 19-5, 9-5
HEAD COACH: BRANCH MCCRACKEN

D. 1	Ohio	W	81-70
D. 5	at Kansas State (8)	W	74-70
D. 7	Oklahoma	W	87-69
D. 12	North Carolina	W	107-81
D. 14	DePaul	W	91-78
D. 19	at Detroit	W	108-89
D. 21	vs. Notre Dame !	W	107-81
D. 28	vs. St. Louis ^ (9)	W	98-68
D. 29	at Memphis State^	W	91-68
J. 4	at Illinois * (6)	L	81-86
J. 9	Northwestern *	W	86-73
J. 11	at Iowa *	W	85-76
J. 16	at Ohio State *	W	84-72
J. 18	Iowa *	L	68-74
F. 4	Michigan State *	W	112-94
F. 8	Loyola (Chicago)	W	109-82
F. 13	at Northwestern *	W	86-76
F. 15	Michigan * (1)	L ot	95-96
F. 20	Wisconsin *	W	100-87
F. 22	at Purdue *	L	70-82
F. 27	at Minnesota * (8)	L	88-100
M. 1	Ohio State *	W	110-90
M. 6	Purdue *	W	90-79
M. 8	at Wisconsin *	W	92-73

!- Game played in Fort Wayne
^- Memphis State Invitational
*- Big Ten Conference Game

1965-66 8-16, 4-10
HEAD COACH: LOU WATSON

D. 1	St. Joseph's (Ind.)	W	76-62
D. 4	at Oklahoma	L	82-83
D. 6	Detroit	L	75-78
D. 13	Kansas State	L	76-103
D. 17	California !	W	71-64
D. 18	at Kentucky !	L	56-91
D. 21	vs. Notre Dame ^	W	80-58
D. 31	vs. Bradley & (3)	W	104-87
J. 3	Loyola (Chicago)	L	68-91
J. 8	Illinois *	L	84-98
J. 10	at Michigan *	L	68-88
J. 15	at Minnesota *	L	82-91
J. 17	Iowa *	W	73-61
F. 1	at DePaul	L	79-100
F. 5	Michigan * (9)	L	76-93
F. 7	at Wisconsin *	L	78-79
F. 12	at Illinois *	W	81-77
F. 14	Ohio State *	W	81-61
F. 19	Northwestern *	L	82-83
F. 21	at Purdue *	L	68-77
F. 26	at Michigan State *	L	63-69
F. 28	Minnesota *	L	90-96
M. 5	Michigan State *	W	86-76
M. 7	at Iowa *	L	77-82

!- Kentucky Invitational
^- Game played in Fort Wayne
&- Game played in Chicago
*- Big Ten Conference Game

1966-67 18-8, 10-4
BIG TEN CHAMPIONS
HEAD COACH: LOU WATSON

D. 3	DePauw	W	84-71
D. 5	Missouri	W	77-65
D. 7	Ohio	Lot	90-91
D. 13	at Kansas State	L	69-82
D. 17	at Loyola (Chicago)	W	83-73
D. 20	vs. Notre Dame !	W	94-91
D. 27	vs. Oregon State ^	W	71-60
D. 29	vs. Washington ^	L	79-81
D. 30	vs. Oregon ^	W	102-64
J. 7	at Iowa *	L	73-84
J. 9	Minnesota *	W	83-68
J. 14	at Ohio State *	W	81-80
J. 30	DePaul	W	72-70
F. 4	at Minnesota *	W	82-81
F. 6	Michigan State *	W	82-77
F. 11	Wisconsin *	W	93-81
F. 13	at Michigan State *	L	77-86
F. 18	at Northwestern *	W	81-79
F. 20	Illinois *	W	96-81
F. 25	Iowa *	L ot	74-75
F. 27	at Michigan *	W	98-96
M. 4	at Illinois *	L	70-80
M. 6	Michigan *	W	96-90
M. 11	Purdue *	W	95-82
M. 16	Virginia Tech #	L	70-79
M. 18	Tennessee # (8)	W	51-44

!- Game played in Fort Wayne
^- Far West Classic
*- Big Ten Conference Game
#- NCAA Tournamrnt

YEAR-BY-YEAR RESULTS

1967-68 **10-14, 4-10**
HEAD COACH: LOU WATSON

D. 2	Northern Illinois	W	71-65
D. 4	at Missouri	W	78-69
D. 9	Ohio	W	89-63
D. 11	Kansas State	W	89-83
D. 16	at NC State	Wot	101-97
D. 19	vs. Notre Dame !	W	96-91
D. 28	vs. Western Kentucky ^	L	91-110
D. 29	vs. SMU ^	L	84-91
J. 2	at Detroit	L	93-99
J. 6	Minnesota *	W	74-59
J. 9	at Illinois *	Wot	61-60
J. 13	Northwestern *	L	81-86
J. 16	at Purdue *	L	60-89
J. 29	at DePaul	L	78-79
F. 3	at Minnesota *	L	75-82
F. 5	Ohio State *	L	77-78
F. 10	at Wisconsin *	L	83-95
F. 17	Michigan *	W	98-92
F. 20	at Michigan State *	L	70-75
F. 24	Iowa *	L	70-78
F. 27	at Northwestern *	Lot	66-73
M. 2	at Ohio State *	L	93-107
M. 5	Wisconsin *	W	93-85
M. 9	Purdue *	L	64-68

!- Game played in Fort Wayne
^- All Sports Classic
*- Big Ten Conference Game

1968-69 **9-15, 4-10**
HEAD COACH: LOU WATSON

D. 3	at Ohio	L	70-80
D. 7	Missouri	W	58-51
D. 9	at Kansas State	Lot	83-87
D. 14	North Carolina State	W	77-62
D. 16	Loyola-Chicago	W	88-83
D. 21	at Notre Dame (7)	L	94-104
D. 27	vs. Niagara #	W	86-83
D. 28	vs. LaSalle # (17)	L	88-108
D. 30	vs. St. Joseph's !	L	72-80
J. 4	Ohio State * (13)	L	82-90
J. 7	at Michigan *	Lot	87-89
J. 11	at Iowa *	L	72-91
J. 14	Northwestern * (17)	W	87-70
J. 27	DePaul	W	87-66
F. 1	Michigan State *	W	79-76
F. 4	at Wisconsin *	W	65-63
F. 8	Minnesota *	L	83-89
F. 15	at Northwestern *	L	88-91
F. 18	Purdue * (9)	L	95-96
F. 22	at Minnesota *	L	79-83
F. 25	Wisconsin *	W	101-84
M. 1	Illinois * (15)	L	64-77
M. 4	at Ohio State *	L	86-108
M. 8	at Purdue * (6)	L	76-120

! - Quaker City Tournament
*- Big Ten Conference Game

1969-70 **7-17, 3-11**
HEAD COACH: LOU WATSON/ JERRY OLIVER

D. 1	Northern Illinois	W	89-81
D. 3	at Loyola-Chicago	W	100-95
D. 6	at Missouri	L	96-109
D. 8	Kansas State	W	102-95
D. 13	at Kentucky (1)	L	92-109
D. 15	Ohio (19)	L	83-89
D. 20	Notre Dame (6)	L	88-89
D. 27	vs. Princeton !	L	76-82
D. 29	vs. Georgia Tech !	W	87-65
J. 3	Michigan State *	L	84-85
J. 6	at Illinois *	L	74-94
J. 10	at Minnesota *	L	65-77
J. 27	at DePaul *	L	70-75
J. 31	at Iowa * (20)	L	93-100
F. 3	Northwestern *	W	80-78
F. 7	Iowa * (20)	L	89-104
F. 10	at Purdue *	L	80-98
F. 14	Ohio State *	L	83-100
F. 17	Wisconsin *	W	89-77
F. 21	at Michigan State *	L	66-78
F. 24	Michigan *	W	102-93
F. 28	at Northwestern *	L	66-75
M. 3	Illinois *	L	75-85
M. 7	at Michigan *	L	99-108

!- Bruin Classic
*- Big Ten Conference Game

1970-71 **17-7, 9-5**
HEAD COACH: LOU WATSON

D. 1	Eastern Michigan	W	99-82
D. 5	at Kansas State	W	75-72
D. 12	Kentucky (5)	Lot	93-95
D. 15	at Notre Dame (7)	W	106-103
D. 18	Ohio	W	97-88
D. 22	Butler	W	111-94
D. 26	vs. Washington State !	L	80-83
D. 29	vs. San Jose State !	W	86-76
D. 30	vs. Ohio State !	W	85-77
J. 9	at Northwestern *	W	101-90
J. 12	Minnesota *	W	99-73
J. 16	at Michigan *	L	81-92
F. 1	Northern Illinois	W	113-112
F. 6	Purdue *	L	81-85
F. 9	Michigan State *	W	71-70
F. 13	at Iowa *	W	86-84
F. 16	Michigan State *	W	90-76
F. 20	at Illinois *	W	88-86
F. 23	Michigan * (12)	W	88-79
F. 27	Northwestern *	W	97-74
M. 1	at Wisconsin *	Lot	87-94
M. 6	Iowa *	W	104-88
M. 9	at Ohio State * (12)	L	75-91
M. 13	Illinois *	L	87-103

!- Far West Classic
*- Big Ten Conference Game

1971-72 **17-8, 9-5**
HEAD COACH: BOB KNIGHT

D. 1	Ball State	W	84-77
D. 4	Miami (Ohio)	W	65-50
D. 6	Kansas (14)	W	59-56
D. 11	vs. Kentucky ! (7)	Wot2	90-89
D. 15	at Ohio	L	70-79
D. 18	Notre Dame	W	94-29
D. 22	at Butler	W	85-74
D. 28	vs. BYU ^ (8)	W	61-50
D. 29	at Old Dominion ^	W	88-86
J. 4	at Northern Illinois	L	71-85
J. 8	at Minnesota *	L	51-52
J. 15	Wisconsin *	Lot	64-66
J. 22	at Ohio State *	L	74-80
J. 29	at Michigan State *	L	73-83
F. 5	Michigan State *	W	83-69
F. 8	Minnesota *	W	61-42
F. 12	at Wisconsin *	Wot	84-76
F. 19	Iowa *	W	86-79
F. 22	at Illinois *	W	90-71
F. 26	at Purdue *	L	69-70
F. 29	Michigan * (16)	W	79-75
M. 4	Ohio State * (14)	W	65-57
M. 7	at Northwestern *	W	72-67
M. 11	Purdue *	W	62-48
M. 18	Princeton @	L	60-68

!- Game played in Louisville
^ Old Dominion Tournament
*- Big Ten Conference Game
@- National Invitational Tournament

1972-73 **22-6, 11-3**
NCAA FINAL FOUR
BIG TEN CHAMPIONS
HEAD COACH: BOB KNIGHT

D. 2	Harvard	W	97-76
D. 5	at Kansas	W	72-55
D. 9	Kentucky (8)	W	64-58
D. 12	at Notre Dame	W	69-67
D. 16	Ohio	W	89-68
D. 22	at South Carolina	L	85-88
D. 28	vs. Houston ! (13)	W	75-72
D. 29	vs. Texas-El Paso !	L	65-74
J. 3	Ball State	W	94-71
J. 6	at Wisconsin *	W	78-64
J. 9	Miami (Ohio)	W	80-68
J. 13	Ohio State *	W	81-67
J. 20	Minnesota * (6)	W	83-71
J. 22	at Michigan State *	W	97-89
J. 27	at Michigan *	W	79-73
F. 3	Northwestern *	W	83-65
F. 5	at Ohio State *	L	69-70
F. 10	at Purdue *	L	69-72
F. 12	Illinois *	W	87-66
F. 17	at Minnesota * (4)	L	75-82
F. 19	Michigan State *	W	75-65
F. 24	Wisconsin *	W	57-55
M. 3	at Iowa *	W	80-64
M. 10	Purdue *	W	77-72
M. 15	vs. Marquette # (5)	W	75-69
M. 17	vs. Kentucky # (17)	W	72-65
M. 24	vs. UCLA # (1)	L	59-70
M. 26	vs. Providence # (4)	W	97-79

!- Sun Bowl Tournament
*- Big Ten Conference Game
#- NCAA Tournament

1973-74 **23-5, 12-2**
BIG TEN CHAMPIONS
HEAD COACH: BOB KNIGHT

D. 1	Citadel	W	74-55
D. 5	Kansas	W	72-59
D. 8	Kentucky ! (10)	W	77-68
D. 11	Notre Dame (6)	L	67-73
D. 15	at Ball State	W	87-62
D. 22	South Carolina (15)	W	84-71
D. 26	Brigham Young ^	W	96-52
D. 28	Oregon State ^	L	48-61
D. 29	Oregon ^	W	56-47
J. 5	at Michigan *	L	71-73
J. 8	at Miami (Ohio)	W	71-58
J. 12	Wisconsin * (13)	W	52-51
J. 14	Northwestern *	W	72-67
J. 19	at Iowa *	W	55-51
J. 26	at Northwestern *	W	82-53
F. 2	Iowa *	W	85-50
F. 9	Illinois *	W	107-67
F. 11	at Wisconsin *	W	81-63
F. 16	Michigan * (15)	W	93-81
F. 18	at Illinois *	W	101-83
F. 23	at Minnesota *	W	73-55
F. 25	Michigan State *	W	91-85
M. 2	at Ohio State *	L	79-85
M. 9	Purdue *	W	80-79
M. 11	Michigan &	L	67-75
M. 15	Tennessee %	W	73-71
M. 17	Toledo %	Wot	73-72
M. 18	USC % (15)	W	85-60

!- Game played in Louisville
^- Far West Classic
&- Big Ten Playoff Game
%- CCA Tournament
*- Big Ten Conference Game

YEAR-BY-YEAR RESULTS

1974-75 **31-1, 18-0**
BIG TEN CHAMPIONS
HEAD COACH: BOB KNIGHT

N. 30	Tennessee Tech	W	113-60
D. 4	at Kansas (7)	Wot	74-70
D. 7	Kentucky (15)	W	98-74
D. 11	at Notre Dame (11)	W	94-84
D. 14	vs. Texas A&M !	W	90-55
D. 16	Toledo	W	92-70
D. 20	Creighton ^	W	71-53
D. 21	Nebraska ^	W	97-60
D. 26	Florida&	W	98-84
D. 27	vs. Ohio State %	W	102-71
D. 30	at Hawai'i %	W	69-52
J. 4	at Michigan State *	W	107-55
J. 6	at Michigan * (17)	W	90-76
J. 11	Iowa *	W	102-49
J. 13	Minnesota *	W	79-59
J. 18	at Northwestern *	W	82-56
J. 20	at Wisconsin *	W	89-69
J. 25	Purdue * (20)	W	104-71
J. 27	Illinois *	W	73-57
F. 1	at Ohio State *	W	72-66
F. 3	Michigan *	W	74-48
F. 8	at Iowa *	W	79-56
F. 10	at Minnesota *	W	69-54
F. 15	Northwestern *	W	82-58
F. 17	Wisconsin *	W	93-58
F. 22	at Purdue *	W	83-82
F. 24	at Illinois *	W	112-89
M. 1	Ohio State *	W	86-78
M. 8	Michigan State *	W	94-79
M. 15	vs. Texas-El Paso # (17)	W	78-52
M. 20	vs. Oregon State # (13)	W	81-71
M. 22	vs. Kentucky # (5)	L	90-92

! - Game played in Indianapolis
^- Indiana Classic
%- Rainbow Classic, Honolulu
*- Big Ten Conference Game
#-NCAA Tournament

1975-76 **32-0, 18-0**
NATIONAL CHAMPIONS
BIG TEN CHAMPIONS
HEAD COACH: BOB KNIGHT

N. 29	vs. UCLA ! (2)	W	84-64
D. 8	vs. Florida State ^	W	83-59
D. 11	Notre Dame (8)	W	63-60
D. 15	vs. Kentucky & (14)	Wot	77-68
D. 19	Georgia %	W	93-56
D. 20	Virginia Tech %	W	101-74
D. 26	Columbia +	W	106-63
D. 27	Manhattan +	W	97-61
D. 28	St. John's + (17)	W	76-69
J. 3	at Ohio State *	W	66-64
J. 5	Northwestern *	W	78-61
J. 10	at Michigan * (19)	W	80-74
J. 12	at Michigan State *	W	69-57
J. 17	at Illinois *	W	83-55
J. 19	Purdue *	W	71-67
J. 24	at Minnesota *	W	85-76
J. 26	at Iowa *	W	88-73
J. 31	Wisconsin *	W	114-61
F. 7	Michigan*	Wot	72-67
F. 9	Michigan State *	W	85-70
F. 14	Illinois *	W	58-48
F. 16	at Purdue *	W	74-71
F. 21	Minnesota *	W	76-64
F. 23	Iowa *	W	101-81
F. 26	at Wisconsin *	W	96-67
M. 1	at Northwestern *	W	76-63
M. 6	Ohio State *	W	96-67
M. 13	vs. St. John's # (17)	W	90-70
M. 18	vs. Alabama # (6)	W	74-69
M. 20	vs. Marquette # (2)	W	65-56
M. 27	vs. UCLA # (5)	W	65-51
M. 29	vs. Michigan # (9)	W	86-68

!- Game played in St. Louis
^- Game played in Indianapolis
&- Game played in Louisville
%- Indiana Classic
+ Holiday Festival, New York
*- Big Ten Conference Game
#- NCAA Tournament

The 1976 National Championship team was recognized on Jan. 5, 2016.

1976-77 **16-11, 11-7**
HEAD COACH: BOB KNIGHT

N. 27	South Dakota	W	110-64
D. 1	at Toledo	L	57-59
D. 6	Kentucky (5)	L	51-66
D. 14	at Notre Dame (4)	L	65-78
D. 17	vs. DePaul #	W	50-42
D. 20	Utah State ^	W	79-71
D. 21	Miami (Ohio) ^	W	76-55
D. 29	vs. Georgia &	W	74-52
D. 30	vs. Cincinnati & (5)	L	43-52
J. 6	Purdue *	L	63-80
J. 8	Illinois *	W	80-60
J. 13	at Northwestern *	W	78-53
J. 15	at Wisconsin *	W	79-64
J. 17	Michigan State *	L	60-61
J. 22	at Ohio State *	W	79-56
J. 27	Minnesota * (13)	L	60-79 !
J. 29	Iowa *	W	81-65
F. 3	at Michigan * (7)	L	84-89
F. 5	at Michigan State *	W	81-79
F. 13	Michigan * (5)	W	73-64
F. 15	at Minnesota * (12)	L	61-65 !
F. 17	at Illinois *	L	69-73
F. 20	at Purdue *	L	78-86
F. 24	Wisconsin *	L	64-66
F. 26	Northwestern *	W	69-54
F. 28	at Iowa *	L	73-80
M. 5	Ohio State *	W	75-69

!- Game later forfeited to Indiana
#- Game played in Indianapolis
^- Indiana Classic
&- Sugar Bowl Tournament
*- Big Ten Conference Game

1977-78 **21-8, 12-6**
HEAD COACH: BOB KNIGHT

N. 26	East Carolina	W	75-59
D. 5	at Kentucky (1)	L	64-78
D. 10	Murray State	W	85-61
D. 14	Notre Dame (2)	W	67-66
D. 17	SMU !	W	56-51
D. 20	Bowling Green ^	W	89-52
D. 21	Alabama ^ (18)	W	66-57
D. 27	at Jacksonville &	W	69-59
D. 28	Florida &	W	73-60
J. 5	Iowa *	W	69-51
J. 7	Illinois *	L	64-65
J. 12	at Minnesota *	L	62-75
J. 14	at Wisconsin *	L	65-78
J. 19	Ohio State *	W	77-63
J. 21	at Purdue *	L	67-77
J. 28	at Michigan *	L	73-92
J. 30	Michigan State * (7)	W	71-66
F. 2	at Northwestern *	W	86-70
F. 4	at Michigan State * (7)	L	59-68
F. 9	Purdue *	W	65-64
F. 11	Northwestern *	W	86-62
F. 16	at Ohio State *	W	83-70
F. 18	Michigan *	W	71-59
F. 23	Wisconsin *	W	58-54
F. 25	Minnesota * (19)	W	68-47
M. 2	at Illinois *	W	77-68
M. 4	at Iowa *	W	71-55
M. 12	Furman #	W	63-62
M. 17	Villanova #	L	60-61

!- Game played in Indianapolis
^- Indiana Classic
&- Gator Bowl Classic
*- Big Ten Conference Game
#- NCAA Tournament

1978-79 **22-12, 10-8**

YEAR-BY-YEAR RESULTS

NIT CHAMPIONS
HEAD COACH: BOB KNIGHT

N. 24	vs. Pepperdine !	L	58-59
N. 25	vs. Texas A&M !	L	49-54
N. 26	vs. Penn State !	W	86-65
D. 2	Morehead State	W	80-37
D. 6	Georgetown ^ (20)	L	54-60
D. 9	Bradley &	W	80-64
D. 16	Kentucky (6)	Wot	68-67
D. 18	Davidson %	W	101-64
D. 19	Washington %	W	73-56
D. 27	vs. Washington +	W	71-57
D. 28	vs. Oregon +	W	68-60
D. 30	vs. Michigan State +	L	57-74
J. 4	Illinois * (4)	L	61-65
J. 6	Purdue *	W	63-54
J. 11	at Minnesota *	L	63-80
J. 13	at Iowa *	L	61-90
J. 18	at Michigan State * (6)	L	58-82
J. 20	Northwestern *	W	74-45
J. 25	Wisconsin *	W	82-61
J. 27	at Ohio State * (10)	Lot	63-66
F. 1	Michigan *	W	68-62
F. 3	Ohio State * (7)	W	70-62
F. 8	at Northwestern *	W	82-57
F. 10	at Michigan *	L	59-60
F. 15	Michigan State * (8)	L	47-59
F. 17	at Wisconsin *	Wot	68-62
F. 22	Iowa * (12)	W	64-62
F. 24	Minnesota *	W	71-46
M. 1	at Purdue * (19)	L	48-55
M. 3	at Illinois *	W	72-60
M. 8	at Texas Tech #	W	78-59
M. 12	Alcorn State #	W	73-69
M. 19	vs. Ohio State #	W	64-55
M. 21	vs. Purdue # (15)	W	53-52

!- Seawolf Classic
^- Played in Landover
&- Played in Indianapolis
%- Indiana Classic
+- Far West Classic
#- National Invitational Tournament
*- Big Ten Conference Game

1979-80 **21-8, 13-5**
BIG TEN CHAMPIONS
HEAD COACH: BOB KNIGHT

D. 1	Miami (Ohio)	W	80-52
D. 7	Xavier %	W	92-66
D. 8	Texas-El Paso %	W	75-43
D. 11	Georgetown (16)	W	76-69
D. 15	at Kentucky (5)	L	58-69
D. 18	Toledo &	W	80-56
D. 22	North Carolina (8)	L	57-61
D. 28	Tennessee !	W	70-68
D. 29	Brown !	W	61-52
J. 3	at Ohio State * (5)	L	58-59
J. 5	at Wisconsin *	L	50-52
J. 10	Michigan *	Wot	63-61
J. 12	Michigan State *	W	72-64
J. 17	Iowa * (13)	W	81-69
J. 19	at Northwestern *	W	81-72
J. 24	at Minnesota *	L	47-55
J. 26	Purdue * (14)	W	69-58
J. 31	Illinois *	W	60-54
F. 2	at Purdue *(17)	L	51-56
F. 7	Northwestern *	W	83-69
F. 9	at Illinois *	L	68-89
F. 14	at Iowa * (20)	W	66-55
F. 16	Minnesota *	W	67-54
F. 21	at Michigan State *	W	75-72
F. 23	at Michigan *	W	65-61
F. 28	Wisconsin *	W	61-52
M. 2	Ohio State * (9)	Wot	76-73
M. 9	vs. Virginia Tech #	W	68-59
M. 13	vs. Purdue # (20)	L	69-76

%- Indiana Classic
&- Played in Indianapolis
!- Game played in San Diego
*- Big Ten Conference Game
#- NCAA Tournament

1980-81 **26-9, 14-4**
NATIONAL CHAMPIONS
BIG TEN CHAMPIONS
HEAD COACH: BOB KNIGHT

N. 29	Ball State	W	75-69
D. 1	Murray State	W	59-41
D. 6	Kentucky (2)	L	66-68
D. 9	at Notre Dame (9)	L	64-68
D. 12	California %	W	94-58
D. 13	Baylor %	W	83-47
D. 15	vs. Oral Roberts ^	W	65-56
D. 20	at North Carolina (#8)	L	56-65
D. 23	at Kansas State	W	51-44
D. 28	vs. Rutgers &	W	55-50
D. 29	vs. Clemson &	L	57-58
D. 30	vs. Pan American &	L	60-66
J. 8	Michigan State *	W	55-43
J. 10	Illinois * (12)	W	78-61
J. 15	at Michigan * (9)	Lot	52-55
J. 18	at Ohio State *	W	67-60
J. 22	Iowa * (14)	L	53-56
J. 24	at Northwestern *	W	93-56
J. 29	at Minnesota * (19)	Wot	56-53
J. 31	Purdue *	W	69-61
F. 5	Wisconsin *	W	89-64
F. 7	at Purdue *	L	66-68
F. 12	Northwestern *	W	86-52
F. 14	at Wisconsin *	W	59-52
F. 19	at Iowa * (12)	L	65-78
F. 21	Minnesota *	W	74-63
F. 26	Ohio State *	W	74-58
F. 28	Michigan *	W	98-83
M. 5	at Illinois * (16)	W	69-66
M. 7	at Michigan State *	W	69-48
M. 14	vs. Maryland # (18)	W	99-64
M. 20	vs. UAB #	W	87-72
M. 22	vs. St. Joseph's #	W	78-46
M. 28	vs. Louisiana State # (4)	W	67-49
M. 30	vs. North Carolina # (6)	W	63-50

%- Indiana Classic
^- Game played in Indianapolis
&- Rainbow Classic
*- Big Ten Conference Game
#- NCAA Tournament

1981-82 **19-10, 12-6**
HEAD COACH: BOB KNIGHT

N. 28	Miami (Ohio)	W	71-64
D. 1	Notre Dame	W	69-55
D. 8	at Kentucky (2)	L	69-85
D. 11	Colorado State %	W	82-41
D. 12	Penn State %	W	80-51
D. 14	vs. Tulane ^	W	77-59
D. 19	Kansas State	W	58-49
D. 28	vs. Villanova & (20)	L	59-63
D. 29	vs. Kansas &	L	61-71
J. 7	at Michigan State*	L	58-65
J. 9	at Northwestern *	L	61-75
J. 14	Michigan *	W	81-51
J. 16	Ohio State *	W	66-61
J. 21	at Illinois *	W	54-53
J. 23	Purdue *	W	77-55
J. 28	at Wisconsin *	W	62-56
J. 30	Minnesota * (10)	L	62-69
F. 4	at Iowa * (5)	L	40-62
F. 6	at Minnesota * (6)	W	58-55
F. 11	Illinois *	W	73-60
F. 13	Iowa * (5)	W	73-58
F. 18	Wisconsin *	W	88-57
F. 20	at Purdue *	L	65-76
F. 25	at Ohio State *	L	65-68
F. 27	at Michigan *	W	78-70
M. 4	Northwestern *	W	79-49
M. 6	Michigan State *	W	74-58
M. 11	vs. Robert Morris #	W	94-62
M. 13	vs. UAB #	L	70-80

%- Indiana Classic
^- Game played in Indianapolos
&- ECAC Holiday Festival
*- Big Ten Conference Game
#- NCAA Tournament

1982-83 **24-6, 13-5**
BIG TEN CHAMPIONS
HEAD COACH: BOB KNIGHT

N. 27	Ball State	W	91-75
N. 29	at Miami (Ohio)	W	75-59
D. 4	Texas-El Paso	W	65-54
D. 7	at Notre Dame	W	68-52
D. 10	Eastern Michigan %	W	85-48
D. 11	Wyoming %	W	78-65
D. 18	at Kansas State	W	48-46
D. 22	Kentucky (2)	W	62-59
D. 29	vs. Grambling !	W	110-62
D. 30	vs. Nebraska !	W	67-50
J. 8	at Ohio State *	L	67-70
J. 13	at Illinois *	W	69-55
J. 15	at Purdue *	W	81-78
J. 20	Michigan State *	W	89-85
J. 22	Michigan *	W	93-76
J. 26	at Northwestern *	W	78-73
J. 29	at Iowa * (14)	L	48-63
F. 3	Wisconsin *	W	83-73
F. 5	Minnesota * (17)	W	76-51
F. 10	at Minnesota * (19)	W	63-59
F. 12	at Wisconsin *	W	75-56
F. 16	Iowa * (16)	L	57-58
F. 19	Northwestern *	W	74-65
F. 24	at Michigan *	L	56-69
F. 26	at Michigan State *	L	54-62
M. 3	Purdue * (20)	W	64-41
M. 5	Illinois *	W	67-55
M. 12	Ohio State * (16)	W	81-60
M. 20	vs. Oklahoma #	W	63-49
M. 24	vs. Kentucky # (12)	L	59-64

%- Indiana Classic
^- Hoosier Classic
*- Big Ten Conference Game
#- NCAA Tournament

Members of the 1981 championship team returned to Assembly Hall on Nov. 30, 2016.

YEAR-BY-YEAR RESULTS

1983-84 **22-9, 13-5**
HEAD COACH: BOB KNIGHT

N. 26	Miami (Ohio)	L	57-63
N. 29	Notre Dame	W	80-72
D. 3	at Kentucky (1)	L	54-59
D. 6	Tennessee Tech	W	81-66
D. 10	at Texas-El Paso	L	61-65
D. 16	Texas A&M %	W	73-48
D. 17	Illinois State %	W	54-44
D. 21	Kansas State	W ot	56-53
D. 29	vs. Ball State ^	W	86-43
D. 30	vs. Boston College ^ (12)	W	72-66
J. 7	at Ohio State *	W	73-62
J. 11	Illinois * (9)	Wot	73-68
J. 14	Purdue *	L	66-74
J. 19	at Michigan State *	Wot	70-62
J. 21	at Michigan *	L	50-55
J. 26	Northwestern *	W	57-44
J. 28	Iowa *	W	54-47
F. 2	at Minnesota *	W	67-54
F. 4	at Wisconsin *	W	81-67
F. 9	Wisconsin *	W	74-64
F. 11	Minnesota *	Wot	74-72
F. 16	at Iowa *	W	49-45
F. 18	at Northwestern *	L	51-63
F. 23	Michigan *	W	72-57
F. 26	Michigan State *	L	54-57
F. 29	at Purdue * (11)	W	78-59
M. 4	at Illinois * (10)	L	53-70
M. 10	Ohio State *	W	53-49
M. 17	vs. Richmond #	W	75-67
M. 22	vs. North Carolina # (1)	W	72-68
M. 24	vs. Virginia #	L	48-50

%- Indiana Classic
^- Hoosier Classic
*- Big Ten Conference Game
#- NCAA Tournament

1984-85 **19-14, 7-11**
HEAD COACH: BOB KNIGHT

N. 24	Louisville (17)	L	64-75
D. 1	Ohio	W	90-73
D. 4	at Notre Dame	L	63-74
D. 8	Kentucky	W	81-68
D. 11	at Iowa State	W	69-67
D. 14	Western Kentucky %	W	80-57
D. 15	St. Joseph's (Pa.) %	W	81-44
D. 22	at Kansas State	W	70-58
D. 29	vs. Miami (Ohio) ^	W	77-72
D. 30	vs. Florida ^	W	80-63
J. 2	at Michigan * (16)	W	87-62
J. 5	at Michigan State *	L	61-68
J. 10	Northwestern *	W	77-50
J. 12	Wisconsin *	W	90-68
J. 19	at Ohio State *	L	84-86
J. 24	at Purdue *	L	52-62
J. 27	at Illinois * (6)	L	41-52
J. 31	Iowa *	L	59-72
F. 2	Minnesota *	W	89-66
F. 7	at Wisconsin *	W	58-54
F. 9	at Northwestern *	W	78-59
F. 14	Ohio State *	L	63-72
F. 21	Illinois * (16)	L	50-66
F. 23	Purdue *	L	63-72
F. 28	at Minnesota *	W	79-68
M. 3	at Iowa *	L	50-70
M. 7	Michigan State *	L	58-68
M. 10	Michigan * (3)	L	71-73
M. 15	Butler	W	79-57
M. 19	Richmond #	W	75-53
M. 24	Marquette #	Wot2	94-82
M. 27	vs. Tennessee #	W	74-67
M. 29	vs. UCLA #	L	62-65

%- Indiana Classic
^- Hoosier Classic
*- Big Ten Conference Game
#- National Invitation Tournament

1985-86 **21-8, 13-5**
HEAD COACH: BOB KNIGHT

N. 30	Kent State	W	89-73
D. 3	Notre Dame (11)	W	82-67
D. 7	at Kentucky (9)	L	58-63
D. 10	Kansas State	W	78-71
D. 13	Louisiana Tech %	W	84-63
D. 14	Texas Tech %	W	74-59
D. 18	at Louisville (16)	L	63-65
D. 21	Iowa State	W	86-65
D. 27	vs. Idaho ^	W	87-57
D. 28	vs. Mississippi State ^	W	74-43
J. 2	Michigan * (2)	L	69-74
J. 5	Michigan State *	L	74-77
J. 9	at Northwestern *	W	102-65
J. 11	at Wisconsin *	W	80-69
J. 15	Ohio State *	W	69-66
J. 23	Purdue * (15)	W ot	71-70
J. 25	Illinois *	W	71-69
J. 30	at Iowa *	L	69-79
F. 1	at Minnesota *	W	62-54
F. 6	Wisconsin *	W	78-69
F. 8	Northwestern *	W	77-52
F. 16	at Ohio State *	W	84-75
F. 20	at Illinois *	W	61-60
F. 23	at Purdue *	L	68-85
F. 27	Minnesota *	W	95-63
M. 2	Iowa *	W	80-73
M. 5	at Michigan State * (17)	W	97-79
M. 8	at Michigan * (7)	L	52-83
M. 13	vs. Cleveland State #	L	79-83

%- Indiana Classic
^- Hoosier Classic
*- Big Ten Conference Game
#- NCAA Tournament

1986-87 **30-4, 15-3**
NATIONAL CHAMPIONS
BIG TEN CO-CHAMPIONS
HEAD COACH: BOB KNIGHT

N. 29	Montana State	W	90-55
D. 2	at Notre Dame	W	67-62
D. 6	Kentucky (13)	W	71-66
D. 9	at Vanderbilt	L	75-79
D. 12	UNC-Wilmington %	W	73-72
D. 13	East Carolina %	W	96-68
D. 20	Morehead State	W	84-62
D. 23	Louisville	W	67-58
D. 26	vs. Princeton ^	W	83-54
D. 27	vs. Illinois State ^	W	82-58
J. 4	at Ohio State *	W	92-80
J. 8	at Michigan State *	W	79-60
J. 12	at Michigan *	W	85-84
J. 15	Wisconsin *	W	103-65
J. 17	Northwestern *	W	95-43
J. 22	at Iowa * (1)	L	88-101
J. 24	at Minnesota *	W	77-53
J. 28	Illinois * (12)	W	69-66
J. 31	Purdue * (4)	W	88-77
F. 4	Michigan State *	W	84-80
F. 8	Michigan *	W	83-67
F. 11	at Northwestern *	W	77-75
F. 16	at Wisconsin *	Wot3	86-85
F. 19	Minnesota *	W	72-70
F. 21	Iowa * (7)	W	84-75
F. 26	at Purdue * (6)	L	64-75
M. 1	at Illinois * (14)	L	67-69
M. 7	Ohio State *	W	90-81
M. 12	vs. Fairfield #	W	92-58
M. 14	vs. Auburn #	W	107-90
M. 20	vs. Duke # (17)	W	88-82
M. 22	vs. Louisiana State #	W	77-76
M. 28	vs. UNLV # (1)	W	97-93
M. 30	vs. Syracuse # (10)	W	74-73

%- Indiana Classic
^- Hoosier Classic
*- Big Ten Conference Game
#- NCAA Tournament

The 1987 National Championshp team in Assembly Hall on Dec. 4, 2011.

YEAR-BY-YEAR RESULTS

1987-88 **19-10, 11-7**
HEAD COACH: BOB KNIGHT

N. 28	Miami (Ohio)	W	90-65
D. 1	Notre Dame	W	76-59
D. 5	Kentucky ! (2)	Lot	76-82
D. 8	Vanderbilt	W	63-61
D. 11	James Madison %	W	84-52
D. 12	Washington State %	W	63-56
D. 15	Eastern Kentucky	W	103-75
D. 19	at Louisville	L	69-81
D. 28	vs. Pennsylvania ^	W	94-54
D. 29	vs. Stanford ^	W	83-73
J. 6	at Iowa * (16)	L	70-84
J. 11	at Northwestern *	L	64-66
J. 14	Wisconsin *	W	55-53
J. 16	at Michigan State *	Lot	74-75
J. 24	Michigan * (7)	L	60-72
J. 27	at Ohio State *	W	75-71
J. 30	Purdue * (2)	W	82-79
F. 4	Minnesota *	W	92-63
F. 6	at Illinois *	W	75-74
F. 11	Northwestern *	W	74-45
F. 13	at Michigan *	L	72-92
F. 18	Michigan State *	W	95-58
F. 21	at Purdue *	L	85-95
F. 24	at Wisconsin *	W	84-74
F. 29	Illinois *	L	65-75
M. 5	Ohio State *	W	85-77
M. 10	at Minnesota *	W	91-85
M. 12	Iowa * (15)	W	116-89
M. 18	vs. Richmond #	L	69-72

!- Big Four Classic
%- Indiana Classic
^- Hoosier Classic
*- Big Ten Conference Game
#- NCAA Tournament

1988-89 **27-8, 15-3**
BIG TEN CHAMPIONS
HEAD COACH: BOB KNIGHT

N. 18	Illinois State &	W	83-48
N. 20	Stanford &	W	84-73
N. 23	vs. Syracuse & (6)	L	78-102
N. 25	vs. North Carolina &	L	92-106
N. 29	at Miami (Ohio)	W	87-70
D. 3	vs. Louisville ! (13)	L	79-101
D. 6	at Notre Dame	L	71-84
D. 9	VCU%	W	85-68
D. 10	Santa Clara %	W	64-49
D. 14	Arkansas-Little Rock	W	105-77
D. 17	Texas-El Paso	W	81-63
D. 20	at Kentucky	W	75-52
D. 28	vs. St. Bonaventure ^	W	103-66
D. 29	vs. Utah State ^	W	73-61
J. 4	Ohio State * (14)	W	75-65
J. 9	at Purdue *	W	74-73
J. 14	Northwestern *	W	92-76
J. 19	at Wisconsin *	Wot	61-58
J. 21	Michigan State *	W	75-60
J. 23	at Michigan * (6)	W	71-70
J. 28	at Illinois * (1)	L	65-75
J. 30	Iowa * (12)	W	104-89
F. 4	Minnesota *	W	66-62
F. 9	at Northwestern *	W	72-56
F. 12	Purdue *	W	64-62
F. 19	Michigan * (13)	W	76-75
F. 23	at Michigan State *	W	76-65
F. 25	at Minnesota *	W	75-62
M. 1	at Ohio State *	W	73-66
M. 5	Illinois * (8)	L	67-70
M. 9	Wisconsin *	W	75-64
M. 11	at Iowa * (15)	L	70-87
M. 17	vs. George Mason #	W	99-85
M. 19	vs. Texas-El Paso #	W	92-69
M. 23	vs. Seton Hall #	L	65-78

&- Big Apple NIT
!- Big Four Classic
%- Indiana Classic
^- Hoosier Classic
*- Big Ten Conference Game
#- NCAA Tournament

1989-90 **18-11, 8-10**
HEAD COACH: BOB KNIGHT

N. 25	Miami (Ohio)	W	77-66
N. 28	Kent State	W	79-68
D. 2	vs. Kentucky !	W	71-69
D. 5	Notre Dame (19)	W	81-72
D. 8	South Alabama %	W	96-67
D. 9	Long Beach State %	W	92-75
D. 16	at Texas-El Paso	W	69-66
D. 23	Iowa State	W	115-66
D. 27	vs. Wichita State ^	W	75-54
D. 28	vs. Texas A&M ^	W	94-66
J. 4	at Ohio State *	L	67-69
J. 8	Michigan * (5)	W	69-67
J. 11	at Northwestern *	W	77-63
J. 13	Purdue *	Lot	79-81
J. 18	at Iowa *	W	83-79
J. 24	Michigan State *	L	57-75
J. 28	at Minnesota * (21)	L	89-108
F. 1	Wisconsin *	W	85-61
F. 4	at Illinois * (11)	L	65-70
F. 8	at Michigan * (7)	L	71-79
F. 10	Northwestern *	W	98-75
F. 17	Iowa *	W	118-71
F. 19	at Purdue * (12)	L	49-72
F. 25	at Michigan State * (15)	L	66-72
M. 1	Minnesota * (17)	L	70-75
M. 3	at Wisconsin *	W	70-68
M. 8	Ohio State *	W	77-66
M. 10	Illinois * (20)	L	63-69
M. 15	vs. California #	L	63-65

!- Big Four Classic
%- Indiana Classic
^- Hoosier Classic
*- Big Ten Conference Game
#- NCAA Tournament

1990-91 **29-5, 15-3**
BIG TEN CO-CHAMPIONS
HEAD COACH: BOB KNIGHT

N. 23	vs. Northeastern +	W	100-78
N. 24	vs. Santa Clara +	W	73-69
N. 25	vs. Syracuse + (13)	L	74-77
N. 28	at Notre Dame	W	70-67
D. 1	vs. Louisville ! (25)	W	72-52
D. 4	at Vanderbilt	W	84-73
D. 7	Niagara %	W	101-64
D. 8	San Diego %	W	91-64
D. 15	Western Michigan	W	97-68
D. 18	Kentucky (18)	W	87-84
D. 21	at Iowa State	W	87-76
D. 27	vs. Marshall ^	W	91-67
D. 28	vs. Ohio ^	W	102-64
J. 2	Illinois *	W	109-74
J. 5	Northwestern *	W	99-58
J. 14	at Purdue *	W	65-62
J. 19	at Iowa *	W	99-79
J. 21	Ohio State * (4)	L	85-93
J. 24	at Michigan *	W	70-60
J. 26	Michigan State * (22)	W	97-63
J. 30	Wisconsin *	W	73-57
F. 3	at Minnesota *	W	77-66
F. 7	at Northwestern *	W	105-74
F. 10	Purdue *	W	81-63
F. 17	at Ohio State * (2)	L	95-97
F. 21	Iowa * (24)	L	79-80
F. 24	Michigan *	W	112-79
F. 28	at Michigan State *	W	62-56
M. 2	at Wisconsin *	W	74-61
M. 7	Minnesota *	W	75-59
M. 10	at Illinois *	W	70-58
M. 14	vs. Coastal Carolina #	W	79-69
M. 16	vs. Florida State #	W	82-60
M. 21	vs. Kansas # (12)	L	65-83

+- Maui Classic
!- Big Four Classic
%- Indiana Classic
^- Hoosier Classic
*- Big Ten Conference Game
#- NCAA Tournament

1991-92 **27-7, 14-4**
NCAA FINAL FOUR
HEAD COACH: BOB KNIGHT

N. 15	vs. UCLA + (11)	L	72-87
N. 30	Butler	W	97-73
D. 3	Notre Dame	W	78-46
D. 7	Kentucky ! (14)	L	74-76
D. 10	Vanderbilt	W	88-51
D. 13	Boston University %	W	88-47
D. 14	Central Michigan %	W	99-52
D. 21	at St. John's % (10)	W	82-77
D. 27	vs. Texas Tech ^	W	86-69
D. 28	vs. Indiana State ^	W	94-44
J. 4	at Cincinnati	W	81-60
J. 9	Minnesota *	W	96-50
J. 11	at Wisconsin *	W	79-63
J. 14	Ohio State * (4)	W	91-83
J. 18	at Northwestern *	W	96-62
J. 21	Michigan * (16)	W	89-74
J. 28	Purdue *	W	106-65
F. 1	at Michigan State * (13)	L	60-76
F. 4	at Illinois *	W	76-65
F. 9	Iowa *	W	81-66
F. 12	at Minnesota *	L	67-71
F. 15	Northwestern *	W	91-60
F. 19	Michigan State * (11)	W	103-73
F. 23	at Ohio State * (6)	W	86-80

The 1992 Final Four team in Assembly Hall on Dec. 4, 2017

YEAR-BY-YEAR RESULTS

M. 1	Illinois *	W	76-70
M. 4	at Iowa *	W	64-60
M. 8	at Michigan * (14)	L	60-68
M. 12	Wisconsin *	W	66-41
M. 15	at Purdue *	L	59-61
M. 19	vs. Eastern Illinois #	W	94-55
M. 21	vs. LSU # (23)	W	89-79
M. 26	vs. Florida State # (18)	W	85-74
M. 28	vs. UCLA # (8)	W	106-79
A. 4	vs. Duke # (1)	L	78-81

+- Tipoff Classic
!- Game played in Indianapolis
&- Game played in New York
%- Indiana Classic
^- Hoosier Classic
*- Big Ten Conference Game
#- NCAA Tournament

1992-93 — 31-4, 17-1
BIG TEN CHAMPIONS
HEAD COACH: BOB KNIGHT

N. 18	Murray State +	W	103-80
N. 20	Tulane + (17)	W	102-92
N. 25	Florida State + (7)	Wot	81-78
N. 27	Seton Hall + (6)	W	78-74
D. 5	Kansas ! (3)	L	69-74
D. 8	at Notre Dame	W	75-70
D. 11	Austin Peay %	W	107-61
D. 12	Western Michigan %	W	97-58
D. 19	Cincinnati (19)	W	79-64
D. 23	St. John's	W	105-80
D. 27	vs. Butler ^	W	90-48
D. 28	vs. Colorado ^	W	85-65
J. 3	Kentucky & (3)	L	78-81
J. 6	Iowa * (8)	W	75-67
J. 9	Penn State *	W	105-57
J. 12	at Michigan * (2)	W	76-75
J. 16	at Illinois *	W	83-79
J. 19	at Purdue * (13)	W	74-65
J. 24	Ohio State * (24)	W	96-69
J. 27	Minnesota *	W	61-57
J. 30	at Northwestern *	W	93-71
F. 6	at Iowa * (9)	W	73-66
F. 9	at Penn State *	Wot2	88-84
F. 14	Michigan * (4)	W	93-92
F. 17	Illinois *	W	93-71
F. 21	Purdue * (14)	W	93-78
F. 23	at Ohio State *	Lot	77-81
F. 27	at Minnesota *	W	86-75
M. 4	Northwestern *	W	98-69
M. 10	Michigan State *	W	99-68
M. 14	at Wisconsin *	W	87-80
M. 19	vs. Wright State #	W	97-54
M. 21	vs. Xavier # (22)	W	73-70
M. 25	vs. Louisville # (16)	W	82-69
M. 27	vs. Kansas # (7)	L	77-83

+- Preseason NIT
!- Game played in Indianapolis
%- Indiana Classic
^- Hoosier Classic
&- Game played in Louisville
*- Big Ten Conference Game
#- NCAA Tournament

1993-94 — 21-9, 12-6
HEAD COACH: BOB KNIGHT

N. 27	at Butler	L	71-75
D. 4	Kentucky ! (1)	W	96-84
D. 7	Notre Dame	W	101-82
D. 10	Tennessee Tech %	W	117-73
D. 11	Washington State %	W	79-64
D. 18	Eastern Kentucky	W	91-80
D. 22	at Kansas (6)	Lot	83-86
D. 27	vs. Texas Christian ^	W	81-65
D. 28	vs. Western Kentucky ^ (25)	W	65-55
J. 8	Penn State *	W	80-72
J. 11	at Iowa *	W	89-75
J. 16	Michigan * (10)	W	82-72
J. 18	at Purdue * (12)	L ot	76-83
J. 22	Northwestern *	W	81-76
J. 26	Minnesota * (16)	W	78-66
J. 30	at Illinois *	L	81-88
F. 2	Ohio State *	Wot	87-83
F. 5	at Penn State *	W	76-66
F. 8	at Michigan * (11)	L	67-91
F. 12	Iowa *	W	93-91
F. 19	Purdue * (9)	W	82-80
F. 24	at Northwestern *	W	81-74
F. 27	at Minnesota * (20)	L	56-106
M. 1	Illinois *	W	82-77
M. 6	at Ohio State *	L	78-82
M. 9	at Michigan State *	L	78-94
M. 12	Wisconsin *	W	78-65
M. 18	vs. Ohio #	W	84-72
M. 20	vs. Temple # (12)	W	67-58
M. 25	vs. Boston College #	L	68-77

!- Game played in Indianapolis
%- Indiana Classic
^- Hoosier Classic
*- Big Ten Conference Game
#- NCAA Tournament

1994-95 — 19-12, 11-7
HEAD COACH: BOB KNIGHT

N. 21	vs. Utah +	L	72-77
N. 22	vs. Chaminade +	W	92-79
N. 23	Tulane +	L	68-86
N. 29	at Notre Dame	Lot	79-80
D. 3	Evansville !	W	84-63
D. 7	vs. Kentucky & (7)	L	70-73
D. 9	Morehead State %	W	79-62
D. 10	Miami (Ohio) %	W	92-77
D. 17	Kansas (3)	W	80-61
D. 21	Butler	W	89-66
D. 28	vs. Eastern Kentucky ^	W	92-49
D. 29	vs. Little Rock ^	W	77-53
J. 3	at Iowa *	L	55-74
J. 7	Wisconsin *	W	73-70
J. 11	Michigan State * (11)	W	89-82
J. 14	at Illinois *	L	67-78
J. 18	at Penn State *	W	71-69
J. 24	Michigan *	L	52-65
J. 28	Ohio State *	W	90-75
J. 31	at Purdue *	L	66-76
F. 4	at Northwestern *	W	88-67
F. 8	Minnesota *	L	54-64
F. 12	Purdue * (25)	W	82-73
F. 14	at Ohio State *	W	69-52
F. 19	at Michigan *	L	50-61
F. 25	Penn State *	W	73-60
M. 2	Illinois *	W	89-85
M. 5	at Michigan State * (10)	L	61-67
M. 8	at Wisconsin *	W	72-70
M. 12	Iowa *	W	110-79
M. 17	vs. Missouri # (17)	L	60-65

+- Maui Classic
!- Game played in Indianapolis
%- Indiana Classic
^- Hoosier Classic
&- Game played in Louisville
*- Big Ten Conference Game
#- NCAA Tournament

1995-96 — 19-12, 12-6
HEAD COACH: BOB KNIGHT

N. 23	at Alaska-Anchorage +	W	84-79
N. 24	vs. Duke +	L	64-70
N. 25	vs. Connecticut + (6)	L	52-86
N. 28	Notre Dame	W	73-53
D. 2	Kentucky ! (1)	L	82-89
D. 8	Delaware %	W	85-68
D. 9	Bowling Green %	W	78-67
D. 16	Kansas & (1)	L	83-91
D. 20	at Evansville	W	76-48
D. 23	DePaul	L	82-84
D. 29	vs. Appalachian State ^	W	103-59
D. 30	vs. Weber State ^	W	82-62
J. 4	at Michigan State *	L	60-65
J. 6	Ohio State *	W	89-67
J. 10	Wisconsin *	W	81-55
J. 13	at Illinois * (21)	W	85-71
J. 16	at Purdue * (17)	L	69-74
J. 23	Michigan * (20)	W	99-83
J. 27	at Penn State * (22)	L	68-82
J. 30	Iowa * (16)	W	76-73
F. 4	Northwestern *	W	95-61
F. 6	at Minnesota *	W	81-66
F. 11	at Iowa * (19)	L	50-76
F. 14	Penn State * (9)	W	72-54
F. 18	at Michigan*	L	75-80
F. 25	Purdue * (7)	L	72-74
F. 28	Illinois *	W	76-64
M. 2	at Wisconsin *	W	76-68
M. 6	at Ohio State *	W	73-56
M. 10	Michigan State *	W	57-53
M. 15	vs. Boston College #	L	51-64

+- Great Alaska Shootout
!- Game played in Indianapolis
&- Kemper Arena, Kansas City
%- Indiana Classic
^- Hoosier Classic
*- Big Ten Conference Game
#- NCAA Tournament

1996-97 — 22-11, 9-9
HEAD COACH: BOB KNIGHT

N. 15	vs. Connecticut !	W	68-61
N. 20	Princeton +	W	59-49
N. 22	Saint Louis +	W	70-54
N. 27	vs. Evansville +	W	74-73
N. 29	vs. Duke + (6)	W	85-69
D. 2	at Notre Dame	W	76-75
D. 7	vs. Kentucky & (6)	L	65-99
D. 10	at DePaul +	W	74-57
D. 13	Louisiana Tech %	W	73-44
D. 14	Santa Clara %	W	86-74
D. 21	Evansville	W	75-57
D. 23	Butler	Wot	89-84
D. 27	vs. Colgate ^	W	63-48
D. 28	vs. Valparaiso ^	W	72-51
J. 2	Michigan State *	W	77-65
J. 4	at Wisconsin *	L	58-71
J. 8	Minnesota * (11)	Lot	91-96
J. 15	at Northwestern *	W	66-63
J. 18	at Purdue *	L	53-70
J. 21	Michigan * (13)	W	72-70
J. 26	at Penn State *	W	70-55
J. 30	at Ohio State *	L	67-73
F. 2	Illinois *	L	74-78
F. 4	at Iowa * (25)	L	67-75
F. 8	Ohio State *	W	93-76
F. 11	Penn State *	W	81-57
F. 16	at Michigan * (14)	Wot	84-81
F. 18	Purdue *	Lot	87-89
F. 22	Northwestern *	W	64-49
M. 1	at Minnesota * (2)	L	72-75
M. 5	Wisconsin *	W	70-66
M. 8	at Michigan State *	L	60-63
M. 11	vs. Colorado # (24)	L	62-80

!- Game played in Indianapolis
+- Preseason NIT
&- Game played in Louisville
+ United Center, Chicago
%- Indiana Classic
^- Hoosier Classic
*- Big Ten Conference Game
#- NCAA Tournament

YEAR-BY-YEAR RESULTS

1997-98 **20-12, 9-7**
HEAD COACH: BOB KNIGHT

N. 14	at Temple @ (24)	L	53-59
N. 20	at UAB	W	80-64
N. 28	at Hawaii &	L	65-82
N. 30	vs. NE Louisiana &	W	103-69
D. 3	Notre Dame	W	91-80
D. 6	vs. Kentucky ! (7)	L	72-75
D. 9	Evansville	W	85-73
D. 12	Wisconsin-Green Bay %	W	72-58
D. 13	South Alabama %	W	64-56
D. 22	vs. San Francisco +	W	65-52
D. 27	vs. SW Missouri State ^	W	78-66
D. 28	vs. Western Michigan ^	W	70-63
D. 31	Iowa * (14)	L	76-89
J. 3	at Illinois *	L	72-74
J. 6	Michigan * (17)	W	80-62
J. 10	Ohio State *	W	83-66
J. 14	at Northwestern *	W	76-58
J. 18	Purdue * (12)	W	94-88
J. 25	at Wisconsin *	W	69-59
J. 28	at Michigan State * (22)	L	66-84
J. 31	Minnesota *	W	95-82
F. 4	Penn State *	W	95-76
F. 10	at Purdue *(8)	L	89-94
F. 14	Northwestern *	W	73-55
F. 19	at Ohio State *	W	74-72
F. 22	at Michigan * (22)	L	64-112
F. 24	Illinois * (23)	L	72-82
F. 28	at Iowa *	L	70-84
M. 5	vs. Ohio State <	W	78-71
M. 6	vs. Purdue <	L	71-76
M. 12	vs. Oklahoma #	Wot	94-87
M. 14	vs. Connecticut #	L	68-78

@- Game played in Philadelphia
&- United Airlines Tipoff Classic
!- Game played in Indianapolis
+- Pete Newell Challenge
%- Indiana Classic
^- Hoosier Classic
*- Big Ten Conference Game
<- Big Ten Tournament
#- NCAA Tournament

1998-99 **23-11, 9-7**
HEAD COACH: BOB KNIGHT

N. 7	vs. Seton Hall @	W	83-69
N. 8	vs. South Carolina @	W	76-55
N. 14	Indiana State	W	76-70
N. 18	UAB	W	91-54
N. 23	vs. Kansas State +	W	71-70
N. 24	vs. Utah + (18)	W	52-49
N. 25	vs. Syracuse + (19)	L	63-76
D. 1	at Notre Dame	Wot	76-72
D. 5	Temple (10)	W	63-62
D. 8	vs. Kentucky ! (5)	Lot	61-70
D. 11	Boise State %	W	90-66
D. 12	Bowling Green %	W	81-55
D. 20	San Francisco	W	106-54
D. 27	vs. Drake ^	W	102-46
D. 28	vs. Ball State ^	W	72-62
D. 31	at Iowa *	L	52-67
J. 3	Illinois *	W	62-53
J. 5	at Michigan *	L	70-82
J. 9	at Ohio State *	L	56-73
J. 13	Northwestern *	W	81-78
J. 16	at Purdue * (13)	W	87-76
J. 24	Michigan State * (11)	L	59-73
J. 26	at Minnesota * (19)	Lot	83-90
J. 31	at Penn State *	Wot2	98-95
F. 3	Wisconsin * (11)	W	71-60
F. 9	Purdue * (21)	Lot	81-86
F. 13	at Northwestern *	Wot	69-62
F. 17	Ohio State * (11)	L	67-69
F. 21	Michigan *	W	73-71
F. 24	at Illinois *	Wot	70-64
F. 27	Iowa * (18)	W	88-81
M. 5	vs. Illinois <	L	82-66
M. 11	vs. George Washington #	W	108-88
M. 13	vs. St. John's #	L	61-86

@- NABC Classic
+- Maui Invitational
!- Game played in Louisville
%- Indiana Classic
^- Hoosier Classic
*- Big Ten Conference Game
<- Big Ten Tournament
#- NCAA Tournament

1999-2000 **20-9, 10-6**
HEAD COACH: BOB KNIGHT

N. 19	at Texas Tech	W	68-60
N. 26	vs. Temple $ (5)	W	67-59
N. 30	Notre Dame	Wot	81-64
D. 4	vs. Kentucky (13)	W	83-75
D. 7	at Missouri	W	73-68
D. 10	Buffalo %	W	106-55
D. 11	Indiana State %	L	60-63
D. 18	Wyoming	W	99-80
D. 21	vs. North Carolina & (6)	W	82-73
D. 27	vs. Canisius %	W	95-53
D. 28	vs. Holy Cross %	W	79-44
J. 5	Wisconsin *	W	71-67
J. 8	at Penn State *	W	85-78
J. 11	at Michigan State *	Lot	71-77
J. 15	Minnesota *	W	86-61
J. 18	Iowa *	W	74-71
J. 22	at Purdue *	L	77-83
J. 25	Michigan *	W	85-50
F. 2	Penn State *	W	87-77
F. 5	at Northwestern *	W	89-67
F. 9	at Minnesota *	L	75-77
F. 13	at Michigan *	W	86-65
F. 19	Ohio State * (7)	L	71-82
F. 22	at Illinois *	L	63-87
F. 26	Michigan State * (5)	Wot	81-79
F. 29	Purdue * (20)	W	79-65
M. 5	at Wisconsin *	L	53-56
M. 10	vs. Illinois < (25)	L	69-72
M. 17	vs. Pepperdine #	L	57-77

$- Hall of Fame Tipoff Classic
&- Jimmy V Classic
%- Indiana Classic
^- Hoosier Classic
*- Big Ten Conference Game
<- Big Ten Tournament
#- NCAA Tournament

2000-01 **21-13, 10-6**
HEAD COACH: MIKE DAVIS

N. 14	Pepperdine +	W	80-68
N. 17	South Alabama +	W	70-62
N. 22	vs. Temple + (25)	L	61-69
N. 24	vs. Texas +	L	58-70
N. 29	Indiana State	L	58-59
D. 2	Southern Illinois	W	85-63
D. 5	at Notre Dame (10)	W	86-78
D. 8	Western Michigan %	W	87-59
D. 9	Ball State %	W	65-50
D. 16	Charlotte (#24)	W	76-72
D. 18	Missouri	L	63-68
D. 22	vs. Kentucky !	L	74-88
D. 28	vs. Northeastern ^	W	103-65
D. 29	vs. Valparaiso ^	W	63-60
J. 4	at Wisconsin * (12)	L	46-49
J. 7	Michigan State * (1)	W	59-58
J. 9	at Michigan *	L	64-70
J. 17	Penn State *	W	77-69
J. 20	at Minnesota *	Lot	74-78
J. 23	Purdue *	W	66-55
J. 27	at Iowa * (17)	L	66-71
J. 31	at Ohio State *	W	70-67
F. 3	at Penn State *	Wot	85-78
F. 11	Michigan *	W	72-59
F. 14	Northwestern *	W	78-54
F. 17	Illinois * (4)	L	61-67
F. 20	at Michigan State * (5)	L	57-66
F. 24	Wisconsin * (17)	W	85-55
F. 28	Minnesota *	W	89-53
M. 3	at Purdue *	W	74-58
M. 9	vs. Wisconsin < (21)	W	64-52
M. 10	Illinois < (4)	W	58-56
M. 11	vs. Iowa <	L	61-63
M. 15	vs. Kent State #	L	73-77

+- Preseason NIT
!- Game played in Louisville
%- Indiana Classic
^- Hoosier Classic
*- Big Ten Conference Game
<- Big Ten Tournament
#- NCAA Tournament

YEAR-BY-YEAR RESULTS

2001-02 **25-12, 11-5**
NCAA FINAL FOUR
BIG TEN CO-CHAMPIONS
HEAD COACH: MIKE DAVIS

N. 18	at Charlotte	W	65-61
N. 21	at Alaska Anchorage @	W	101-66
N. 23	vs. Marquette @	L	49-50
N. 24	vs. Texas @	W	77-71
N. 28	at North Carolina	W	79-66
D. 1	at Southern Illinois	L	60-72
D. 4	Notre Dame	W	76-75
D. 8	Ball State (#15)	W	74-61
D. 15	vs. Miami $	L	53-58
D. 22	vs. Kentucky ! (7)	L	52-66
D. 28	vs. Eastern Washington ^	W	87-60
D. 29	vs. Butler ^ (23)	L	64-66
J. 2	at Northwestern *	W	59-44
J. 5	Penn State *	W	61-54
J. 8	Michigan State * (25)	W	83-65
J. 13	at Iowa * (13)	W	77-66
J. 19	at Ohio State *	L	67-73
J. 23	at Penn State *	W	85-51
J. 26	Illinois * (9)	W	88-57
J. 31	Purdue *	W	66-52
F. 2	at Minnesota *	L	74-88
F. 5	Iowa *	W	79-51
F. 9	Louisville	W	77-62
F. 13	Wisconsin *	L	63-64
F. 17	at Michigan *	W	75-55
F. 20	Ohio State * (19)	W	63-57
F. 24	at Michigan State *	L	54-57
F. 26	at Illinois * (15)	L	62-70
M. 2	Northwestern *	W	79-67
M. 8	vs. Michigan State <	W	67-56
M. 9	vs. Iowa <	L	60-62
M. 14	vs. Utah #	W	75-56
M. 16	vs. UNC Wilmington #	W	76-67
M. 21	vs. Duke # (1)	W	74-73
M. 23	vs. Kent State #	W	81-69
M. 30	vs. Oklahoma # (3)	W	73-64
A. 1	vs. Maryland # (4)	L	52-64

@- Great Alaska Shootout
$- Orange Bowl Classic
!- Game played in Indianapolis
^- Hoosier Classic
*- Big Ten Conference Game
<- Big Ten Tournament
#- NCAA Tournament

2002-03 **21-13, 8-8**
HEAD COACH: MIKE DAVIS

N. 25	vs. Massachusetts +	W	84-71
N. 26	vs. Gonzaga + (20)	W	76-75
N. 27	vs. Virginia +	W	70-63
D. 1	North Texas	W	84-58
D. 3	vs. Maryland @ (9)	Wot	80-74
D. 7	Illinois-Chicago	W	91-62
D. 9	Vanderbilt	W	73-56
D. 14	vs. Purdue !	W	66-63
D. 21	vs. Kentucky (18)	L	64-70
D. 28	at Temple	L	64-71
D. 31	at Ball State	W	76-62
J. 4	Charlotte	W	70-60
J. 8	Penn State *	W	78-65
J. 11	at Ohio State *	L	69-81
J. 15	Northwestern *	W	71-57
J. 18	Illinois * (8)	W	74-66
J. 21	Ohio State *	W	69-51
J. 25	at Purdue *	L	47-69
J. 28	at Michigan State *	L	54-61
F. 1	at Louisville (8)	L	76-95
F. 5	at Northwestern *	L	61-74
F. 8	Michigan State *	Lot	62-67
F. 12	Michigan *	W	63-49
F. 15	at Wisconsin *	L	59-71
F. 19	at Iowa *	W	79-63
F. 25	at Illinois * (14)	L	54-80
M. 1	Iowa *	Wot	91-88
M. 4	Minnesota *	W	74-70
M. 8	at Penn State *	L	66-74
M. 13	vs. Penn State <	W	77-49
M. 14	vs. Michigan <	W	63-56
M. 15	vs. Illinois < (14)	L	72-73
M. 21	vs. Alabama #	W	67-62
M. 23	vs. Pittsburgh # (5)	L	52-74

+- Maui Invitational
!- Game played in Indianapolis
@- ACC-Big Ten Challenge
*- Big Ten Conference Game
<- Big Ten Tournament
#- NCAA Tournament

The 1992 Final Four team in Assembly Hall on Dec. 4, 2017

2003-04 **14-15, 7-9**
HEAD COACH: MIKE DAVIS

N. 21	UNC-Greensboro	W	71-64
N. 24	at Vanderbilt	L	60-73
N. 29	vs. Xavier $	Wot	80-77
D. 2	at Wake Forest @ (16)	L	67-100
D. 6	Missouri (4)	L	58-63
D. 10	at Notre Dame	W	66-63
D. 13	Butler	W	62-50
D. 20	vs. Kentucky ! (#21)	L	41-80
D. 23	Morehead State	W	77-57
D. 29	at North Texas	W	79-70
J. 3	Temple	L	50-59
J. 6	at Wisconsin * (15)	L	45-79
J. 11	at Michigan *	W	59-57
J. 17	Northwestern *	W	73-62
J. 20	at Ohio State *	W	69-61
J. 24	at Minnesota *	Wot	86-81
J. 27	Purdue * (21)	W	63-58
J. 31	at Michigan State *	L	72-84
F. 3	Illinois *	L	49-51
F. 7	Iowa *	Lot	82-84
F. 11	at Penn State *	W	75-56
F. 14	at Purdue *	L	56-71
F. 18	Minnesota *	L	71-73
F. 21	Ohio State *	L	56-59
F. 25	at Northwestern *	L	59-63
M. 3	Michigan *	W	61-56
M. 6	Wisconsin * (14)	L	52-70
M. 11	vs. Ohio State <	W	83-69
M. 12	vs. Illinois < (12)	L	59-71

$- Wooden Tradition
!- Game played in Indianapolis
@- ACC-Big Ten Challenge
*- Big Ten Conference Game
<- Big Ten Tournament

2004-05 **15-14, 10-6**
HEAD COACH: MIKE DAVIS

N. 23	Indiana State	W	56-52
N. 27	Western Illinois	W	64-60
D. 1	North Carolina @ (9)	L	63-70
D. 4	at Connecticut (7)	L	69-74
D. 8	Notre Dame	L	45-55
D. 11	vs. Kentucky % (10)	L	58-73
D. 19	at Missouri	L	53-56
D. 22	Charlotte	L	73-74
D. 28	vs. Ball State !	W	71-59
D. 31	Oral Roberts	W	69-68
J. 2	Furman	W	68-52
J. 5	at Northwestern *	L	52-73
J. 8	Wisconsin *	W	74-61
J. 15	at Purdue *	Wot	75-73
J. 19	Michigan *	W	62-53
J. 22	Ohio State *	W	67-60
J. 26	at Minnesota *	L	65-70
J. 29	at Iowa * (23)	L	57-72
F. 2	Penn State *	W	68-63
F. 6	at Illinois * (1)	L	47-60
F. 12	Minnesota *	W	71-56
F. 15	at Ohio State *	L	44-57
F. 20	at Michigan *	W	70-63
F. 22	Purdue *	W	79-62
F. 27	Michigan State * (10)	Wot	78-74
M. 1	at Wisconsin * (23)	L	60-62
M. 5	Northwestern *	W	77-55
M. 11	vs. Minnesota <	L	71-55
M. 16	vs. Vanderbilt #	L	60-67

@- ACC-Big Ten Challenge
%- Game played in Louisville
!- Game played in Indianapolis
*- Big Ten Conference Game
<- Big Ten Tournament
#- National Invitation Tournament

YEAR-BY-YEAR RESULTS

2005-06 **19-12, 9-7**
HEAD COACH: MIKE DAVIS

N. 18	Nicholls State	W	99-65
N. 21	Florida A&M	W	100-63
N. 26	at Western Illinois	W	102-79
N. 30	Duke @ (1)	L	67-75
D. 3	Eastern Michigan	W	79-63
D. 6	at Indiana State	L	67-72
D. 10	vs. Kentucky ! (15)	W	79-53
D. 19	at Charlotte	W	71-54
D. 23	Butler	W	73-55
D. 31	at Ball State	W	80-56
J. 3	Michigan *	W	70-63
J. 7	Ohio State * (18)	W	81-79
J. 11	at Michigan State * (14)	L	73-87
J. 17	Illinois * (7)	W	62-60
J. 21	Purdue *	W	62-49
J. 24	at Iowa *	L	60-73
J. 29	at Minnesota *	L	42-61
F. 1	Northwestern *	W	72-63
F. 4	Connecticut * (1)	L	80-88
F. 8	at Wisconsin *	L	54-72
F. 11	Iowa * (18)	L	67-70
F. 15	at Penn State *	L	68-71
F. 19	at Illinois * (14)	L	58-70
F. 22	Penn State *	W	69-65
F. 26	Michigan State * (18)	W	78-71
M. 1	at Purdue *	W	70-59
M. 4	at Michigan *	W	69-67
M. 10	vs. Wisconsin <	W	61-56
M. 11	vs. Ohio State < (7)	L	51-52
M. 16	vs. San Diego State #	W	87-83
M. 18	vs. Gonzaga # (5)	L	80-90

@- ACC-Big Ten Challenge
!- Game played in Indianapolis
*- Big Ten Conference Game
<- Big Ten Tournament
#- NCAA Tournament

2006-07 **21-11, 10-6**
HEAD COACH: KELVIN SAMPSON

N. 13	vs. Lafayette +	W	91-66
N. 14	vs. Butler +	L	55-60
N. 17	Indiana State	W	73-66
N. 19	Chicago State	W	90-69
N. 28	at Duke @ (11)	L	51-54
D. 2	Charlotte	W	74-57
D. 6	Western Illinois	W	92-40
D. 9	at Kentucky	L	54-59
D. 17	Southern Illinois	W	57-47
D. 20	Western Michigan	W	77-69
D. 22	IUPUI !	W	86-57
D. 30	Ball State	W	71-57
J. 2	at Ohio State * (6)	L	67-74
J. 7	Michigan State *	W	73-51
J. 10	Purdue *	W	85-58
J. 13	at Penn State *	W	74-84
J. 16	Iowa *	W	71-64
J. 20	at Connecticut *	W	77-73
J. 23	at Illinois *	L	43-51
J. 27	Michigan *	W	76-61
J. 31	Wisconsin * (2)	W	71-66
F. 3	at Iowa *	L	75-81
F. 12	Illinois *	W	65-61
F. 15	at Purdue *	L	68-81
F. 17	at Michigan *	L	55-58
F. 21	Minnesota *	W	71-59
F. 24	at Michigan State *	L	58-66
F. 28	at Northwestern *	W	69-65
M. 3	Penn State *	W	94-63
M. 9	vs. Illinois <	Lot	54-58
M. 15	vs. Gonzaga #	W	70-57
M. 17	vs. UCLA # (7)	L	49-54

+-Preseason NIT
@- Big Ten/ACC Challenge
!- Game played in Indianapolis
*- Big Ten Conference Game
<- Big Ten Tournament
#- NCAA Tournament

2007-08 **25-8, 14-4**
HEAD COACH: KELVIN SAMPSON
INTERIM HC: DAN DAKICH (F.23-M.21)

N. 12	Chattanooga	W	99-79
N. 18	Longwood +	W	100-49
N. 20	UNC Wilmington +	W	95-71
N. 23	vs. Illinois State +	W	70-57
N. 24	vs. Xavier +	L	65-80
N. 27	Georgia Tech @	W	83-79
D. 1	at Southern Illinois	W	64-51
D. 3	Tennessee State	W	84-72
D. 8	Kentucky	W	70-51
D. 15	Western Carolina	W	100-52
D. 22	Coppin State	W	73-46
D. 29	Chicago State	W	97-59
J. 2	at Iowa *	W	79-76
J. 8	at Michigan *	W	78-64
J. 13	Illinois *	W	62-58
J. 17	at Minnesota *	W	65-60
J. 20	Penn State *	W	81-65
J. 23	Iowa *	W	65-43
J. 26	Connecticut *	L	63-68
J. 31	at Wisconsin * (13)	L	49-62
F. 3	Northwestern *	W	75-63
F. 7	at Illinois *	Wot2	83-79
F. 10	at Ohio State *	W	59-53
F. 13	Wisconsin * (15)	L	66-68
F. 16	Michigan State * (10)	W	80-61
F. 19	Purdue * (14)	W	77-68
F. 23	at Northwestern *	W	85-82
F. 26	Ohio State *	W	72-69
M. 2	at Michigan State * (19)	L	74-103
M. 5	Minnesota *	W	69-55
M. 9	at Penn State *	Lot	64-68
M. 14	vs. Minnesota <	L	58-59
M. 21	vs. Arkansas #	L	72-86

+Chicago Invitational Challenge
@- ACC-Big Ten Challenge
*- Big Ten Conference Game
<- Big Ten Tournament
#- NCAA Tournament

2008-09 **6-25, 1-17**
HEAD COACH: TOM CREAN

N. 15	Northwestern State	W	83-65
N. 18	IUPUI	W	60-57
N. 24	vs. Notre Dame + (8)	L	50-88
N. 25	vs. St. Joseph's +	L	54-80
N. 26	vs. Chaminade +	W	81-79
N. 30	Cornell	W	72-57
D. 3	at Wake Forest @ (15)	L	58-83
D. 6	vs. Gonzaga $ (5)	L	54-70
D. 10	TCU	W	66-56
D. 13	at Kentucky	L	54-72
D. 22	Northeastern	L	42-55
D. 28	Lipscomb	L	69-74
J. 3	at Iowa *	L	60-65
J. 7	Michigan *	Lot	66-72
J. 10	at Illinois *	L	45-76
J. 13	at Ohio State *	L	53-77
J. 17	Penn State *	L	55-65
J. 25	Minnesota * (21)	L	63-67
J. 28	at Northwestern *	L	75-77
J. 31	Ohio State *	L	81-93
F. 4	Iowa *	W	68-60
F. 7	at Michigan State * (13)	L	47-75
F. 10	at Minnesota *	L	54-62
F. 15	Illinois *	L	52-65
F. 19	Wisconsin *	L	51-68
F. 21	at Purdue * (19)	L	67-81
F. 25	Northwestern *	L	53-75
F. 28	at Penn State *	L	58-61
M. 3	Michigan State * (8)	L	59-64
M. 8	at Wisconsin *	L	61-85
M. 12	vs. Penn State <	L	51-66

+- Maui Invitational
@- Big Ten/ACC Challenge
$- Hartford Classic
*- Big Ten Conference Game
<- Big Ten Tournament

2009-10 **10-21, 4-14**
HEAD COACH: TOM CREAN

N. 13	Howard	W	83-60
N. 16	USC Upstate	W	69-61
N. 19	vs. Mississippi $	L	71-89
N. 20	vs. Boston Univeristy $	L	67-71
N. 22	vs. George Mason $	L	66-69
N. 28	Northwestern State	W	90-72
D. 1	Maryland @	L	68-80
D. 8	vs. Pittsburgh !	W	74-64
D. 12	Kentucky (4)	L	73-90
D. 19	N.C. Central	W	81-58
D. 22	Loyola (Maryland)	L	67-72
D. 28	Bryant	W	90-42
D. 31	Michigan *	W	71-65
J. 6	at Ohio State *	L	54-79
J. 9	Illinois *	L	60-66
J. 14	at Michigan *	L	45-69
J. 17	Minnesota *	Wot	81-78
J. 21	at Penn State *	W	67-61
J. 24	Iowa *	L	43-58
J. 30	at Illinois *	L	70-72
F. 4	Purdue * (8)	L	75-78
F. 7	at Northwestern *	L	61-78
F. 10	Ohio State * (13)	L	52-69
F. 13	at Wisconsin * (11)	L	55-83
F. 16	Michigan State * (11)	L	58-72
F. 20	at Minnesota *	L	58-81
F. 25	Wisconsin * (17)	L	46-78
F. 28	at Iowa *	L	57-73
M. 3	at Purdue * (7)	L	55-74
M. 6	Northwestern *	Wot	88-80
M. 11	vs. Northwestern <	L	58-73

$- O'Reily Auto Parts Tipoff
@- Big Ten/ACC Challenge
!- Jimmy V Classic
*- Big Ten Conference Game
<- Big Ten Tournament

2010-11 **12-20, 3-15**
HEAD COACH: TOM CREAN

N. 12	Florida Gulf Coast	W	88-60
N. 14	Wright State	W	67-44
N. 16	Mississippi Valley State	W	71-54
N. 21	Evansville	W	67-54
N. 23	N.C. Central	W	72-56
N. 26	Northwestern State	W	100-66
D. 1	at Boston College @	L	76-88
D. 4	Savannah State	W	79-57
D. 11	at Kentucky (17)	L	62-81
D. 17	vs. SIU Edwardsville !	W	88-54
D. 19	vs. South Carolina St. !	W	102-60
D. 22	vs. Northern Iowa !	L	61-67
D. 23	vs. Colorado !	L	69-78
D. 27	Penn State *	L	60-69
D. 31	Ohio State * (2)	L	67-85
J. 1	at Minnesota * (17)	L	63-67
J. 9	at Northwestern *	L	81-93
J. 15	Michigan *	W	80-61
J. 20	at Wisconsin * (20)	L	60-69
J. 23	at Iowa *	L	77-91
J. 27	Illinois * (20)	W	52-49
J. 30	at Michigan State * (25)	Lot	83-84
F. 2	Minnesota * (16)	W	60-57
F. 5	Iowa *	L	63-64
F. 8	at Purdue * (14)	L	53-67
F. 12	at Michigan *	L	69-73
F. 19	Northwestern *	L	64-70
F. 23	Purdue * (8)	L	61-72
F. 27	at Ohio State * (2)	L	61-82
M. 3	Wisconsin * (10)	L	67-77
M. 5	at Illinois *	L	48-72
M. 10	vs. Penn State <	L	55-61

@- Big Ten/ACC Challenge
! - IBN Las Vegas Classic
*- Big Ten Conference Game
<- Big Ten Tournament

YEAR-BY-YEAR RESULTS

2011-12 **27-9, 11-7**
HEAD COACH: TOM CREAN

N. 11	Stony Brook	W	96-66
N. 13	Chattanooga &	W	78-53
N. 16	at Evansville	W	94-73
N. 19	Savannah State &	W	94-65
N. 21	Gardner-Webb &	W	73-49
N. 27	Butler &	W	75-59
N. 30	at NC State @	W	86-75
D. 4	Stetson	W	84-50
D. 10	Kentucky (1)	W	73-72
D. 17	vs. Notre Dame $	W	69-58
D. 19	Howard	W	107-50
D. 22	UMBC	W	89-47
D. 28	at Michigan State * (16)	L	65-80
D. 31	Ohio State * (2)	W	74-70
J. 5	Michigan * (16)	W	73-71
J. 8	at Penn State *	W	88-82
J. 12	Minnesota *	L	74-77
J. 15	at Ohio State * (5)	L	63-80
J. 18	at Nebraska *	L	69-70
J. 22	Penn State *	W	73-54
J. 26	at Wisconsin * (25)	L	50-57
J. 29	Iowa *	W	103-89
F. 1	at Michigan * (22)	L	56-68
F. 4	at Purdue *	W	78-61
F. 9	Illinois *	W	84-71
F. 15	Northwestern *	W	71-66
F. 19	at Iowa *	L	66-78
F. 22	N.C. Central	W	75-56
F. 26	at Minnesota *	W	69-50
F. 28	Michigan State * (5)	W	70-55
M. 4	Purdue *	W	85-74
M. 8	vs. Penn State <	W	75-58
M. 9	vs. Wisconsin < (14)	L	71-79
M. 15	vs. New Mexico State #	W	79-66
M. 17	vs. VCU #	W	63-61
M. 23	vs. Kentucky # (1)	L	90-102

&- Hoosier Invitational
@- Big Ten/ACC Challenge
$- Crossroads Classic
*- Big Ten Conference Game
<- Big Ten Tournament
#- NCAA Tournament

2012-13 **29-7, 14-4**
HEAD COACH: TOM CREAN
BIG TEN CHAMPIONS

N. 9	Bryant	W	97-54
N. 12	North Dakota State	W	87-61
N. 15	Sam Houston State	W	99-45
N. 19	vs. Georgia &	W	66-53
N. 20	vs. Georgetown &	Wot	82-72
N. 25	Ball State	W	101-53
N. 27	North Carolina @ (13)	W	83-59
D. 1	Coppin State	W	87-51
D. 8	Central Connecticut	W	100-69
D. 15	vs. Butler $	Lot	86-88
D. 19	Mount St. Mary's	W	93-54
D. 21	Florida Atlantic	W	88-52
D. 28	Jacksonville	W	93-59
D. 31	at Iowa *	W	69-65
J. 7	at Penn State *	W	74-51
J. 12	Minnesota * (8)	W	88-81
J. 15	Wisconsin *	L	59-64
J. 20	at Northwestern *	W	67-59
J. 23	Penn State *	W	72-49
J. 27	Michigan State * (13)	W	75-70
J. 30	at Purdue *	W	97-60
F. 2	Michigan * (1)	W	81-73
F. 7	at Illinois *	L	72-74
F. 10	at Ohio State * (10)	W	81-68
F. 13	Nebraska *	W	76-47
F. 16	Purdue *	W	83-55
F. 19	at Michigan State * (4)	W	72-68
F. 26	at Minnesota *	L	73-77
M. 2	Iowa *	W	73-60
M. 5	Ohio State * (14)	L	58-67
M. 10	at Michigan * (7)	W	72-71
M. 15	vs. Illinois <	W	80-64
M. 16	vs. Wisconsin < (18)	L	56-68
M. 22	vs. James Madison #	W	83-62
M. 24	vs. Temple #	W	58-52
M. 28	vs. Syracuse # (18)	L	50-61

&- Legends Classic
@- Big Ten/ACC Challenge
$- Crossroads Classic
*- Big Ten Conference Game
<- Big Ten Tournament
#- NCAA Tournament

2013-14 **17-15, 7-11**
HEAD COACH: TOM CREAN

N. 8	Chicago State	W	100-72
N. 12	LIU Brooklyn &	W	73-72
N. 15	Samford	W	105-59
N. 17	Stony Brook &	W	90-74
N. 21	vs. Washington &	W	102-84
N. 22	vs. Connecticut & (18)	L	58-59
N. 26	Evansville	W	77-46
D. 3	at Syracuse @ (4)	L	52-69
D. 7	North Florida	W	89-68
D. 10	Oakland	W	81-54
D. 14	vs. Notre Dame $	L	72-79
D. 20	Nicholls State	W	79-66
D. 22	Kennesaw State	W	90-66
D. 31	at Illinois *	Lot	80-83
J. 4	Michigan State * (5)	L	56-73
J. 11	at Penn State *	W	79-76
J. 14	Wisconsin * (3)	W	75-72
J. 18	Northwestern *	L	47--54
J. 21	at Michigan State * (3)	L	66-71
J. 26	Illinois *	W	56-46
J. 30	at Nebraska *	L	55-60
F. 2	Michigan * (10)	W	63-52
F. 8	at Minnesota *	L	60-66
F. 12	Penn State *	L	65-66
F. 15	at Purdue *	L	64-82
F. 22	at Northwestern *	W	61-56
F. 25	at Wisconsin * (14)	L	58-69
F. 27	Iowa * (20)	W	93-86
M. 2	Ohio State * (22)	W	72-64
M. 5	Nebraska *	L	60-70
M. 8	at Michigan * (12)	L	80-84
M. 13	vs. Illinois <	L	54-64

&- 2K Sports Classic
@- Big Ten/ACC Challenge
$- Crossroads Classic
*- Big Ten Conference Game
<- Big Ten Tournament

2014-15 **20-14, 9-9**
HEAD COACH: TOM CREAN

N. 14	Mississippi Valley State	W	116-65
N. 17	Texas Southern !	W	83-64
N. 20	SMU ! (22)	W	74-68
N. 22	Lamar !	W	85-72
N. 24	Eastern Washington !	L	86-88
N. 28	UNCG	W	87-79
D. 2	Pittsburgh @	W	81-69
D. 6	Savannah State	W	95-49
D. 9	vs. Louisville & (4)	L	74-94
D. 13	Grand Canyon	W	94-66
D. 20	vs. Butler $ (23)	W	82-73
D. 22	New Orleans	W	79-59
D. 27	vs. Georgetown +	Lot	87-91
D. 31	at Nebraska *	W	70-65
J. 5	at Michigan State *	L	50-70
J. 10	Ohio State * (22)	W	69-66
J. 13	Penn State *	W	76-73
J. 18	at Illinois *	W	80-74
J. 22	Maryland * (13)	W	89-70
J. 25	at Ohio State *	L	70-82
J. 28	at Purdue *	L	67-83
J. 31	Rutgers *	W	72-64
F. 3	at Wisconsin *(5)	L	78-92
F. 8	Michigan *	W	70-67
F. 11	at Maryland * (19)	L	66-68
F. 15	Minnesota *	W	90-71
F. 19	Purdue *	L	63-67
F. 22	at Rutgers *	W	84-54
F. 25	at Northwestern *	L	65-72
M. 3	Iowa *	L	63-77
M. 7	Michigan State *	L	72-74
M. 12	vs. Northwestern <	W	71-56
M. 13	vs. Maryland < (8)	L	69-75
M. 20	vs. Wichita State # (14)	L	76-81

! - Hoosiers Showcase
@- Big Ten/ACC Challenge
&- Jimmy V Classic
$- Crossroads Classic
+- Indeed Invitational
*- Big Ten Conference Game
<- Big Ten Tournament
#- NCAA Tournament

2015-16 **27-8, 15-3**
HEAD COACH: TOM CREAN
BIG TEN CHAMPIONS

N. 13	Eastern Illinois +	W	88-49
N. 16	Austin Peay	W	102-76
N. 19	Creighton #	W	86-65
N. 23	vs. Wake Forest +	L	78-82
N. 24	vs. St.Johns +	W	83-73
N. 25	vs. UNLV +	L	69-72
N. 30	Alcorn State	W	112-70
D. 2	at Duke @ (7)	L	74-94
D. 5	Morehead State	W	92-59
D. 9	IPFW	W	90-65
D. 12	McNeese State	W	105-60
D. 19	vs. Notre Dame $	W	80-73
D. 22	Kennesaw State	W	99-72
D. 30	at Rutgers *	W	79-72
J. 2	at Nebraska *	W	79-69
J. 5	Wisconsin *	W	59-58
J. 10	Ohio State *	W	85-60
J. 16	at Minnesota *	W	70-63
J. 19	Illinois *	W	103-69
J. 23	Northwestern *	W	89-57
J. 26	at Wisconsin *	Lot	79-82
J. 30	Minnesota *	W	74-68
F. 2	at Michigan *	W	80-67
F. 6	at Penn State *	L	63-68
F. 11	Iowa * (4)	W	85-78
F. 14	at Michigan State * (8)	L	69-88
F. 17	Nebraska *	W	80-64
F. 20	Purdue * (17)	W	77-73
F. 25	at Illinois *	W	74-47
M. 1	at Iowa * (16)	W	81-78
M. 6	Maryland * (14)	W	80-62
M. 11	vs. Michigan <	L	69-72
M. 17	vs. Chattanooga #	W	99-74
M. 19	vs. Kentucky # (10)	W	73-67
M. 25	vs. North Carolina # (3)	L	86-101

+- Maui Invitational (Game 1 played in Bloomington)
%- Gavitt Tip Off Game
@- Big Ten/ACC Challenge
$- Crossroads Classic
*- Big Ten Conference Game
<- Big Ten Tournament
#- NCAA Tournament

YEAR-BY-YEAR RESULTS

2016-17 **18-16,7-11**
HEAD COACH: TOM CREAN

N. 11	vs. Kansas & (2)	Wot	103-99
N. 16	Umass Lowell !	W	100-78
N. 19	Liberty !	W	87-48
N. 22	at Fort Wayne !	Lot	68-71
N. 27	Mississippi Valley St. !	W	85-52
N. 30	North Carolina @ (3)	W	76-67
D. 2	SIU Edwardsville	W	83-60
D. 4	Southeast Missouri	W	83-55
D. 10	Houston Baptist	W	103-61
D. 17	vs. Butler $ (18)	L	78-83
D. 19	Delaware State	W	103-56
D. 22	Austin Peay	W	97-62
D. 28	Nebraska	L	83-87
D. 31	vs. Louisville % (6)	L	62-77
J. 3	Wisconsin * (13)	L	68-75
J. 7	Illinois *	W	96-80
J. 10	at Maryland *	L	72-75
J. 15	Rutgers *	W	76-57
J. 18	Penn State *	W	78-75
J. 21	Michigan State *	W	82-75
J. 26	at Michigan *	L	60-90
J. 29	Northwestern *	L	55-68
F. 1	Penn State *	Wot3	110-102
F. 5	at Wisconsin * (10)	L	60-65
F. 9	Purdue * (16)	L	64-69
F. 12	Michigan *	L	63-75
F. 15	at Minnesota *	L	74-75
F. 21	at Iowa *	Lot	90-96
F. 25	Northwestern *	W	63-62
F. 28	at Purdue * (16)	L	75-86
M. 4	at Ohio State *	W	96-92
M. 9	vs. Iowa <	W	95-73
M. 10	vs. Wisconsin < (24)	L	60-70
M. 16	at Georga Tech #	L	63-75

&- Armed Forces Classic
! - Indiana Classic
@- Big Ten/ACC Challenge
$- Crossroads Classic
%- Countdown Classic
*- Big Ten Conference Game
<- Big Ten Tournament
#- National Invitation Tournament

2017-18 **16-15, 9-9**
HEAD COACH: ARCHIE MILLER

N. 10	Indiana State	L	69-90
N. 12	Howard !	W	86-77
N. 15	at Seton Hall % (22)	L	68-84
N. 19	USF !	W	70-53
N. 22	Arkansas State !	W	87-70
N. 24	Eastern Michigan !	W	87-67
N. 29	Duke @ (1)	L	81-91
D. 2	at Michigan *	L	55-69
D. 4	Iowa *	W	77-64
D. 9	at Louisville	L	62-71
D. 16	vs Notre Dame $ (18)	Wot	80-77
D. 18	Fort Wayne	L	72-92
D. 21	Tennessee Tech	W	87-59
D. 29	Youngstown State	W	79-51
J. 2	at Wisconsin *	L	61-71
J. 6	at Minnesota *	W	75-71
J. 9	Penn State *	W	74-70
J. 14	Northwestern *	W	66-46
J. 19	at Michigan State * (9)	L	57-85
J. 22	Maryland *	W	71-68
J. 24	at Illinois *	L	71-73
J. 28	Purdue * (3)	L	67-74
J. 30	at Ohio State * (18)	L	56-71
F. 3	Michigan State * (5)	L	60-63
F. 5	at Rutgers *	W	65-43
F. 9	Minnesota *	W	80-56
F. 14	Illinois *	W	78-68
F. 17	at Iowa *	W	84-82
F. 20	at Nebraska *	L	57-66
F. 23	Ohio State * (16)	Lot2	78-80
M. 1	vs. Rutgers	L	69-76

!- Hoosier Tip-Off Classic
%- Gavitt Tip Off Game
@- Big Ten/ACC Challenge
$- Crossroads Classic
*- Big Ten Conference Game
<- Big Ten Tournament

2018-19 **19-16, 8-12**
HEAD COACH: ARCHIE MILLER

N. 6	Chicago State	W	104-55
N. 9	Montana State	W	80-35
N. 14	Marquette % (24)	W	96-73
N. 18	at Arkansas	L	72-73
N. 20	UT Arlington	W	78-64
N. 23	UC Davis	W	76-62
N. 27	at Duke @ (3)	L	69-90
D. 1	Northwestern *	W	68-66
D. 4	at Penn State *	W	64-62
D. 8	Louisville	W	68-67
D. 15	vs. Butler $	W	71-68
D. 19	Central Arkansas	W	86-53
D. 22	Jacksonville	W	94-64
J. 3	Illinois *	W	73-65
J. 6	at Michigan * (2)	L	63-74
J. 11	at Maryland *	L	75-78
J. 14	Nebraska *	L	51-66
J. 19	at Purdue *	L	55-70
J. 22	at Northwestern *	L	66-73
J. 25	Michigan * (#5)	L	46-69
J. 30	at Rutgers *	L	58-66
F. 2	at Michigan State * (6)	Wot	79-75
F. 7	Iowa * (20)	L	72-77
F. 10	Ohio State *	L	52-55
F. 16	at Minnesota *	L	63-84
F. 19	Purdue * (15)	L	46-48
F. 22	at Iowa * (#21)	Lot	70-76
F. 26	Wisconsin * (19)	Wot2	75-73
M. 2	Michigan State * (6)	W	63-62
M. 7	at Illinois *	W	92-74
M. 10	Rutgers *	W	89-73
M. 14	vs. Ohio State <	L	75-79
M. 19	Saint Francis (PA) #	W	89-72
M. 23	Arkansas #	W	63-60
M. 26	Wichita State #	L	63-73

%- Gavitt Tip Off Game
@- Big Ten/ACC Challenge
$- Crossroads Classic
*- Big Ten Conference Game
<- Big Ten Tournament
#- National Invitation Tournament

2019-20 **20-12, 9-11**
HEAD COACH: ARCHIE MILLER

N. 5	Western Illinois	W	98-65
N. 9	Portland State	W	85-74
N. 12	North Alabama	W	91-65
N. 16	Troy !	W	100-62
N. 20	Princeton !	W	79-54
N. 25	Louisiana Tech !	W	88-75
N. 30	South Dakota State !	W	64-50
D. 3	Florida State @ (17)	W	80-64
D. 7	at Wisconsin *	L	64-84
D. 10	UConn #	W	57-54
D. 13	Nebraska *	Wot	96-90
D. 21	Notre Dame $	W	62-60
D. 29	Arkansas	L	64-71
J. 4	at Maryland *(15)	L	59-75
J. 8	Northwestern *	W	66-62
J. 11	Ohio State * (12)	W	66-54
J. 15	at Rutgers *	L	50-59
J. 18	at Nebraska *	W	82-74
J. 23	Michigan State * (11)	W	67-63
J. 26	Maryland * (17)	L	76-77
J. 29	at Penn State * (24)	L	49-64
F. 1	at Ohio State *	L	68-59
F. 8	Purdue *	L	62-74
F. 13	Iowa * (21)	W	89-77
F. 16	at Michigan *	L	65-89
F. 19	at Minnesota *	W	68-56
F. 23	#9 Penn State *	W	68-60
F. 27	at Purdue *	L	49-57
M. 1	at Illinois *	L	66-67
M. 4	Minnesota *	W	72-67
M. 7	Wisconsin * (24)	L	56-60
M. 11	vs. Nebraska <	W	89-64

!- Indiana Challenge
@- Big Ten/ACC Challenge
#- Jimmy V Classic
$- Crossroads Classic
*- Big Ten Conference Game
<- Big Ten Tournament

2020-21 **12-15, 7-12**
HEAD COACH: ARCHIE MILLER

N. 25	Tennessee Tech	W	89-59
N. 30	vs. Providence +	W	79-58
D. 1	vs. Texas + (17)	L	44-66
D. 2	vs. Stanford +	W	79-63
D. 9	at Florida State @ (20)	Lot	67-69
D. 13	North Alabama	W	87-52
D. 19	vs. Butler $	W	68-60
D. 23	Northwestern *	L	67-74
D. 26	at Illinois * (18)	L	60-69
D. 30	Penn State *	Wot	87-85
J. 4	Maryland *	W	63-55
J. 7	at Wisconsin * (8)	Lot	73-80
J. 10	at Nebraska *	W	84-76
J. 14	Purdue *	L	69-81
J. 21	at Iowa * (4)	W	81-69
J. 24	Rutgers *	L	70-74
F. 2	Illinois * (12)	Lot	71-75
F. 7	Iowa * (8)	W	67-65
F. 10	at Northwestern *	Wot	79-76
F. 13	at Ohio State * (4)	L	59-78
F. 17	Minnesota *	W	82-72
F. 20	Michigan State *	L	71-78
F. 24	at Rutgers *	L	63-74
F. 27	Michigan * (3)	L	57-73
M. 2	at Michigan State *	L	58-64
M. 6	at Purdue * (23)	L	58-67
M. 11	vs. Rutgers <	L	50-61

+- Maui Invitational (Asheville, N.C.)
@- Big Ten/ACC Challenge
% - Crossroads Classic
*- Big Ten Conference Game
<- Big Ten Tournament

YEAR-BY-YEAR RESULTS

2021-22 **21-14, 9-11**
HEAD COACH: Mike Woodson

N. 9	Eastern Michigan	W	68-62
N. 12	Northern Illinois	W	85-49
N. 17	St. Johns %	W	76-74
N. 21	Louisiana !	W	76-44
N. 23	Jackson State !	W	70-35
N. 27	Marshall !	W	90-79
N. 30	at Syracuse @	Lot2	110-112
D. 4	Nebraska*	W	68-55
D. 8	at Wisconsin * (22)	L	59-64
D. 12	Merrimack	W	81-49
D. 18	Notre Dame $	W	64-56
D. 22	Northern Kentucky	W	79-61
J. 2	at Penn State *	L	58-61
J. 6	Ohio State * (13)	W	67-51
J. 9	Minnesota *	W	73-60
J. 13	at Iowa *	L	74-83
J. 17	at Nebraska *	W	78-71
J. 20	Purdue * (4)	W	68-65
J. 23	Michigan *	L	62-80
J. 26	Penn State *	W	74-57
J. 29	at Maryland *	W	68-55
F. 5	Illinois * (18)	L	57-74
F. 8	at Northwestern *	L	51-59
F. 12	at Michigan State * (17)	L	61-76
F. 15	Wisconsin * (15)	L	69-74
F. 21	at Ohio State * (22)	Lot	69-80
F. 24	Maryland *	W	74-64
F. 27	at Minnesota *	W	84-79
M. 2	Rutgers *	L	63-66
M. 5	at Purdue * (8)	L	67-69
M. 10	vs. Michigan <	W	74-69
M. 11	vs. Illinois < (16)	W	65-63
M. 12	vs. Iowa < (24)	L	80-77
M. 15	vs. Wyoming #	W	66-58
M. 17	vs. Saint Mary's # (17)	L	53-82

%- Gavitt Tipoff Game
!- Hoosier Classic
@- Big Ten/ACC Challenge
$- Crossroads Classic
*- Big Ten Conference Game
<- Big Ten Tournament
#- NCAA Tournament

2022-23 **23-12, 12-8**
HEAD COACH: Mike Woodson

N. 7	Morehead State	W	88-53
N. 10	Bethune-Cookman	W	101-49
N. 18	at Xavier %	W	81-79
N. 20	vs. Miami (Ohio) !	W	86-56
N. 23	Little Rock	W	87-68
N. 25	Jackson State	W	90-51
N. 30	North Carolina @ (18)	W	77-65
D. 3	at Rutgers *	L	48-63
D. 7	Nebraska *	W	81-65
D. 10	vs. Arizona $ (10)	L	75-89
D. 17	at Kansas (8)	L	62-84
D. 20	Elon	W	96-72
D. 23	Kennesaw State	W	69-55
J. 5	at Iowa *	L	89-91
J. 8	Northwestern *	L	83-84
J. 11	at Penn State *	L	66-85
J. 14	Wisconsin * (18)	W	63-45
J. 19	at Illinois *	W	80-65
J. 22	Michigan State *	W	82-69
J. 25	at Minnesota *	W	61-57
J. 28	Ohio State *	W	86-70
J. 31	at Maryland *	L	55-66
F. 4	Purdue * (1)	W	79-74
F. 7	Rutgers * (24)	W	66-60
F. 11	at Michigan *	W	62-61
F. 15	at Northwestern *	L	62-64
F. 18	Illinois *	W	71-68
F. 21	at Michigan State *	L	65-80
F. 25	at Purdue * (5)	W	79-71
F. 28	Iowa *	L	68-90
M. 5	Michigan *	Wot	75-73
M. 10	vs. Maryland <	W	70-60
M. 11	vs. Penn State <	L	73-77
M. 17	vs. Kent State #	W	71-60
M. 19	vs. Miami (Fla.) # (16)	L	69-85

%- Gavitt Tipoff Game
!- Game played in Indianapolis
@- Big Ten/ACC Challenge
$- Las Vegas Clash
*- Big Ten Conference Game
<- Big Ten Tournament
#- NCAA Tournament

2023-24 **19-14, 10-10**
HEAD COACH: Mike Woodson

N. 7	Florida Gulf Coast	W	69-63
N. 12	Army	W	72-64
N. 16	Wright State	W	89-80
N. 19	vs. Connecticut (5) %	L	57-77
N. 20	vs. Louisville %	W	74-66
N. 26	vs. Harvard !	W	89-76
D. 1	Maryland *	W	65-53
D. 5	at Michigan *	W	78-75
D. 9	vs. Auburn	L	76-104
D. 16	Kansas (2)	L	71-75
D. 19	Morehead State	W	69-68
D. 21	North Alabama	W	83-66
D. 29	Kennesaw State	W	100-87
J. 3	at Nebraska *	L	70-86
J. 6	Ohio State *	W	71-65
J. 9	at Rutgers *	L	57-66
J. 12	Minnesota *	W	74-62
J. 16	Purdue * (2)	L	66-87
J. 19	at Wisconsin * (11)	L	79-91
J. 27	at Illinois * (10)	L	62-70
J. 30	Iowa *	W	74-68
F. 3	Penn State *	L	71-85
F. 6	at Ohio State *	W	76-73
F. 10	at Purdue * (2)	L	59-79
F. 18	Northwestern *	L	72-76
F. 21	Nebraska *	L	70-85
F. 24	at Penn State *	L	74-83
F. 27	Wisconsin *	W	74-70
M. 3	at Maryland *	W	83-78
M. 6	at Minnesota *	W	70-58
M. 10	Michigan State *	W	65-64
M. 14	vs. Penn State <	W	61-59
M. 15	vs. Nebraska <	L	66-93

%- Empire Classic (Madison Square Garden)
!- Game played in Indianapolis
$- Holiday Hoopsgiving
*- Big Ten Conference Game
<- Big Ten Tournament

REGULAR SEASON TOURNAMENTS

ALLSPORTS CLASSIC
DALLAS

1967-68	0-2

ARMED FORCES CLASSIC
HONOLULU

2016-17	1-0

BIG FOUR CLASSIC
INDIANAPOLIS

1987-88	0-1
1988-89	0-1
1989-90	1-0
1990-91	1-0

BLUEGRASS FESTIVAL TOURNAMENT
LOUISVILLE

1959-60	2-0

BRUIN CLASSIC
LOS ANGELES

1969-70	1-1

CABRILLO CLASSIC
SAN DIEGO

1979-80	2-0

CHICAGO INVITATIONAL
HOFFMAN ESTATES, ILL.

2008-09	3-1

COUNTDOWN CLASSIC
INDIANAPOLIS

2016-17	0-1

CROSSROADS CLASSIC
INDIANAPOLIS

2011-12 (Notre Dame)	1-0
2012-13 (Butler)	0-1
2013-14 (Notre Dame)	0-1
2014-15 (Butler)	1-0
2015-16 (Notre Dame)	1-0
2016-17 (Butler)	0-1
2017-18 (Notre Dame)	1-0
2018-19 (Butler)	1-0
2019-20 (Notre Dame)	1-0
2020-21 (Butler)	1-0
2021-22 (Notrte Dame)	1-0
Total	**8-3**

ECAC HOLIDAY FESTIVAL
NEW YORK

1975-76	3-0
1981-82	0-2

EMPIRE CLASSIC
NEW YORK

2023-24	1-1

FAR WEST CLASSIC
PORTLAND

1966-67	2-1
1970-71	2-1
1973-74	2-1
1978-79	2-1
Total	**8-4**

GATOR BOWL CLASSIC
JACKSONVILLE

1977-78	2-0

GREAT ALASKA SHOOTOUT
ANCHORAGE

1995-96	1-2
2001-02	2-1

HALL OF FAME TIPOFF CLASSIC
SPRINGFIELD

1991-92	1-0
1999-00	1-0

HOOSIER CLASSIC
INDIANAPOLIS

1982-83	2-0
1983-84	2-0
1984-85	2-0
1985-86	2-0
1986-87	2-0
1987-88	2-0
1988-89	2-0
1989-90	2-0
1990-91	2-0
1991-92	2-0
1992-93	2-0
1993-94	2-0
1994-95	2-0
1995-96	2-0
1996-97	2-0
1997-98	2-0
1998-99	2-0
1999-00	2-0
2000-01	2-0
2001-02	1-1
Total	**39-1**

HOOSIER CLASSIC
Bloomington

2021-22	3-0

HOOSIER INVITATIONAL
BLOOMINGTON

2011-12	4-0

HOOSIER SHOWCASE
BLOOMINGTON

2014-15	3-1
2018-19	*3-1*

INDIANA CHALLENGE
BLOOMINGTON

2019-20	4-0

INDIANA CLASSIC
BLOOMINGTON

1974-75	2-0
1975-76	2-0
1976-77	2-0
1977-78	2-0
1978-79	2-0
1979-80	2-0
1980-81	2-0
1981-82	2-0
1982-83	2-0
1983-84	2-0
1984-85	2-0
1985-86	2-0
1986-87	2-0
1987-88	2-0
1988-89	2-0
1989-90	2-0
1990-91	2-0
1991-92	2-0
1992-93	2-0
1993-94	2-0
1994-95	2-0
1995-96	2-0
1996-97	2-0
1997-98	2-0
1998-99	2-0
1999-00	1-1
2000-01	2-0
2016-17	3-1
Total	**56-2**

INDEED INVITATIONAL
MADISON SQUARE GARDEN

2014-15	0-1

JIMMY V CLASSIC
EAST RUTHERFORD, N.J.

1999-2000	1-0

JIMMY V CLASSIC
MADISON SQUARE GARDEN

2009-10	1-0
2014-15	0-1
2019-20	1-0

KENTUCKY CLASSIC
LEXINGTON, KY.

1965-66	1-1

LAS VEGAS INVITATIONAL
BLOOMINGTON/LAS VEGAS

2010-11	2-2

MAUI INVITATIONAL
MAUI

1990-91	2-1
1994-95	1-2
1998-99	2-1
2002-03	3-0
2008-09	1-2
2015-16	2-2
2020-21	2-1
Total	**13-9**

MEMPHIS STATE INVITATIONAL
MEMPHIS, TENN.

1964-65	2-0

NABC CLASSIC
INDIANAPOLIS

1967-68	0-2

NIT PRESEASON

1988-89	2-2
1992-93	4-0
1996-97	4-0
2000-01	2-2
2006-07	1-1
Total	**13-5**

OLD DOMINION TOURNAMENT

1971-72	2-0

PETE NEWELL CHALLENGE
OAKLAND

1997-98	1-0

PROGRESSIVE LEGENDS CLASSIC
BLOOMINGTON/BROOKLYN

2012-13	4-0

QUAKER CITY TOURNAMENT
PHILADELPHIA

1968-69	1-2

RAINBOW CLASSIC
HONOLULU

1974-75	3-0
1979-80	1-2

SEAWOLF CLASSIC
ANCHORAGE

1978-79	1-2

SUGAR BOWL TOURNAMENT
NEW ORLEANS

1976-77	2-0

SUN BOWL TOURNAMENT
EL PASO, TEXAS

1972-73	1-1

UNITED AIRLINES TIPOFF CLASSIC
HONOLULU

1997-98	0-1

2K SPORTS CLASSIC
BLOOMINGTON/NEW YORK

2013-14	3-1

VS. RANKED OPPONENTS

1948-49 • (0-2)		Opp	IU		
1/22	at Minnesota	4	NR	L	28-35
2/28	at Illinois	4	NR	L	68-91

1949-50 • (1-2)		Opp	IU		
1/7	Wisconsin	15	5	W	61-59
2/6	Ohio State	7	12	L	55-56
2/20	at Ohio State	3	NR	L	65-75

1950-51 • (2-2)		Opp	IU		
12/23	vs. Notre Dame	14	4	W	64-56
12/27	at Bradley	2	5	L	62-64
1/15	Illinois	14	6	W	64-53
2/19	at Illinois	11	6	L	65-71

1951-52 • (3-4)		Opp	IU		
12/22	Kansas State	5	6	W	80-75
12/28	Notre Dame	9	5	W	67-54
1/12	at Iowa	10	4	L	59-78
1/14	at Illinois	2	4	L	66-78
1/21	Iowa	4	14	W	82-69
2/2	St. John's	15	13	L	55-65
2/18	Illinois	6	20	L	70-77

1952-53 • (6-0)		Opp	IU		
1/10	Minnesota	19	6	W	66-63
1/17	Illinois	4	6	W	74-70
2/28	at Illinois	10	2	W	91-79
3/14	vs. Notre Dame #	17	1	W	79-66
3/17	vs. LSU ##	7	1	W	80-67
3/18	vs. Kansas ##	5	1	W	69-68

1953-54 • (4-3)		Opp	IU		
12/21	at Oregon State	11	1	W	76-72
12/22	Oregon State	12	1	L	51-67
1/9	at Minnesota	6	3	W	71-63
2/8	Minnesota	12	3	W	90-77
2/22	Iowa	10	3	L	64-82
3/12	vs. Notre Dame #	6	2	L	64-65
3/13	vs. LSU #	8	2	W	73-62

1954-55 • (1-3)		Opp	IU		
12/11	at Notre Dame	9	6	W	73-70
1/8	at Illinois	12	NR	L	75-99
1/10	at Minnesota	13	NR	L	78-88
2/14	Minnesota	12	NR	L	70-80

1955-56 • (1-4)		Opp	IU		
12/19	Cincinnati	14	19	W	80-61
1/14	Illinois	8	12	L	72-96
2/6	at Illinois	6	NR	L	89-92
2/20	Iowa	15	NR	L	83-87
3/5	at Iowa	10	NR	L	73-84

1956-57 • (1-3)		Opp	IU		
12/15	at Kansas State	14	NR	L	77-84
1/14	at Illinois	10	NR	L	91-112
2/9	Ohio State	15	NR	W	69-59
3/2	at Michigan State	14	10	L	61-76

1957-58 • (3-2)		Opp	IU		
12/23	Oregon State	17	NR	L	51-62
1/11	Illinois	17	NR	W	89-82
2/8	Michigan State	12	NR	W	82-79
3/8	at Michigan State	12	NR	W	75-72
3/14	vs. Notre Dame #	8	12	L	87-94

1958-59 • (2-2)		Opp	IU		
1/3	at Michigan State	7	NR	L	77-79
1/5	Purdue	18	NR	W	77-69
1/10	at Northwestern	8	NR	W	76-69
2/28	Michigan State	8	NR	L	82-86

1959-60 • (2-1)		Opp	IU		
1/9	at Ohio State	7	11	L	95-96
2/22	at Illinois	20	UR	W	92-78
2/29	Ohio State	2	20	W	99-83

1960-61 • (1-4)		Opp	IU		
12/29	at UCLA	16	9	L	72-94
2/6	at Ohio State	1	NR	L	65-100
2/11	Iowa	9	NR	L	67-74
2/20	Ohio State	1	NR	L	69-73
3/4	at Iowa	6	NR	W	78-69

1961-62 • (0-2)		Opp	IU		
12/9	Kansas State	8	NR	L	78-88
3/10	at Ohio State	1	NR	L	65-90

1962-63 • (2-2)		Opp	IU		
12/19	Loyola (Chicago)	4	NR	L	94-106
2/4	at Illinois	4	NR	L	101-104
2/16	Illinois	4	NR	W	103-100
3/9	Ohio State	3	NR	W	87-85 (OT)

1963-64 • (0-3)		Opp	IU		
12/31	at Loyola (Chicago)	3	NR	L	92-105
1/27	at DePaul	9	NR	L	78-85
2/15	at Michigan	2	NR	L	87-99

1964-65 • (2-3)		Opp	IU		
12/5	at Kansas State	8	NR	W	81-70
12/28	vs. St. Louis	9	8	W	98-68
1/4	at Illinois	6	7	L	81-86
2/15	Michigan	1	8	L	95-96 ot
2/27	at Minnesota	8	7	L	88-100

1965-66 • (1-1)		Opp	IU		
12/31	Bradley	3	NR	W	104-87
2/5	Michigan	9	NR	L	76-93

1966-67 • (1-0)		Opp	IU		
3/18	vs. Tennessee #	8	NR	W	51-44

1967-68 • (None)

1968-69 • (1-6)		Opp	IU		
12/21	at Notre Dame	7	NR	L	94-104
12/28	LaSalle	17	NR	L	88-108
1/4	Ohio State	13	NR	L	82-90
1/14	Northwestern	17	NR	W	87-70
2/18	Purdue	9	NR	L	95-96
3/1	Illinois	15	NR	L	64-77
3/8	at Purdue	6	NR	L	76-120

1969-70 • (0-5)		Opp	IU		
12/13	at Kentucky	1	NR	L	92-109
12/15	Ohio	19	NR	L	83-89
12/20	Notre Dame	6	NR	L	88-89
1/31	at Iowa	20	NR	L	93-100
2/7	Iowa	20	NR	L	89-104

1970-71 • (2-2)		Opp	IU		
12/12	Kentucky	5	11	L	93-95 (OT)
12/15	at Notre Dame	7	13	W	106-103
2/23	Michigan	13	NR	W	88-79
3/9	at Ohio State	12	NR	L	75-91

1971-72 • (6-1)		Opp	IU		
12/6	Kansas	14	NR	W	59-56
12/11	Kentucky	7	NR	W	90-89 (2OT)
12/28	BYU	8	7	W	61-50
1/22	at Ohio State	7	NR	L	74-80
2/8	Minnesota	19	NR	W	61-42
2/29	Michigan	16	NR	W	79-75
3/4	Ohio State	14	NR	W	65-57

1972-73 • (6-2)		Opp	IU		
12/9	Kentucky	8	NR	W	64-58
12/28	Houston	13	15	W	75-72
1/20	Minnesota	6	16	W	83-71
2/17	at Minnesota	4	11	L	75-82
3/15	vs. Marquette #	5	6	W	75-69
3/17	vs. Kentucky #	17	6	W	72-65
3/24	vs. UCLA ##	1	6	L	59-70
3/26	vs. Providence ##	4	6	W	97-79

VS. RANKED OPPONENTS

1973-74 • (5-1)		Opp	IU		
12/8	Kentucky ^	10	3	W	77-68
12/11	Notre Dame	6	3	L	67-73
12/22	South Carolina	15	7	W	84-71
1/12	Wisconsin	13	13	W	52-51
2/16	Michigan	15	12	W	93-81
3/18	USC ^^	15	10	W	85-60

^Game in Louisville
^^Game in St. Louis

1974-75 • (5-0)		Opp	IU		
12/4	at Kansas	7	3	W	74-70 (OT)
12/7	Kentucky	15	3	W	98-74
12/11	at Notre Dame	11	3	W	94-84
1/6	at Michigan State	17	2	W	90-76
1/25	Purdue	20	1	W	104-71

1975-76 • (10-0)		Opp	IU		
11/29	vs. UCLA^	2	1	W	84-64
12/11	Notre Dame	8	1	W	63-60
12/15	vs. Kentucky	14	1	W	77-68 (OT)
12/28	St. John's^^	17	1	W	76-69
1/10	at Michigan	19	1	W	80-74
3/13	vs. St. John's #	17	1	W	90-70
3/18	vs. Alabama #	6	1	W	74-69
3/20	vs. Marquette #	2	1	W	65-56
3/27	vs. UCLA ##	5	1	W	65-51
3/29	vs. Michigan ##	9	1	W	86-68

^Game in St. Louis
^^Game in New York

1976-77 • (1-6)		Opp	IU		
12/6	Kentucky	5	4	L	51-66
12/14	at Notre Dame	4	16	L	65-78
12/30	Cincinnati ^	5	NR	L	43-52
1/27	Minnesota $	13	NR	L	69-70
2/3	at Michigan	7	NR	L	84-89
2/13	Michigan	5	NR	W	73-64
2/15	at Minnesota $	12	NR	L	61-65

^Game in New York

1977-78 • (4-2)		Opp	IU		
12/5	at Kentucky	1	NR	L	64-78
12/14	Notre Dame	2	NR	W	67-66
12/21	Alabama	18	NR	W	66-57
1/28	Michigan State	7	NR	W	71-66
2/4	at Michigan State	7	NR	L	59-68
2/25	Minnesota	19	NR	W	68-47

1978-79 • (4-6)		Opp	IU		
12/6	Georgetown	20	NR	L	54-60
12/16	Kentucky	6	NR	W	68-67
1/4	Illinois	4	NR	L	61-65
1/18	at Michigan State	6	NR	L	58-82
1/27	at Ohio State	10	NR	L	63-66 (OT)
2/3	Ohio State	7	NR	W	70-62
2/15	Michigan State	8	NR	L	47-59
2/22	Iowa	12	NR	W	64-62
3/1	at Purdue	19	NR	L	48-55
3/21	vs. Purdue %	15	NR	W	53-52

1979-80 • (5-5)		Opp	IU		
12/11	Georgetown	16	1	W	76-69
12/15	at Kentucky	5	1	L	58-69
12/22	North Carolina	8	5	L	57-61
1/3	at Ohio State	5	11	L	58-59
1/17	Iowa	13	19	W	81-69
1/26	Purdue	14	16	W	69-58
2/2	at Purdue	17	18	L	51-56
2/14	at Iowa	20	NR	W	66-55
3/2	Ohio State	9	13	W	76-73 (OT)
3/13	vs. Purdue #	20	7	L	69-76

1980-81 • (6-6)		Opp	IU		
12/6	Kentucky	2	5	L	66-68
12/9	at Notre Dame	9	7	L	64-68
12/20	at North Carolina	8	11	L	56-65
1/10	Illinois	12	NR	W	78-61
1/15	at Michigan State	9	NR	L	52-55 (OT)
1/22	Iowa	14	NR	L	53-56
1/29	at Minnesota	19	NR	W	56-53 (OT)
2/19	at Iowa	12	16	L	65-78
3/5	at Illinois	16	14	W	69-66
3/14	vs. Maryland #	18	9	W	99-64
3/28	vs. LSU ##	4	9	W	67-49
3/30	vs. North Carolina ##	6	9	W	63-50

1981-82 • (1-4)		Opp	IU		
12/8	at Kentucky	2	10	L	69-85
12/28	vs. Villanova	20	11	L	59-63
1/30	Minnesota	10	NR	L	62-69
2/4	at Iowa	5	NR	L	40-62
2/13	Iowa	5	NR	W	73-58

1982-83 • (5-3)		Opp	IU		
12/22	Kentucky	2	5	W	62-59
1/29	at Iowa	14	2	L	48-63
2/5	Minnesota	17	6	W	76-51
2/10	at Minnesota	19	4	W	63-59
2/16	Iowa	16	2	L	57-58
3/3	Purdue	20	11	W	64-41
3/12	Ohio State	16	7	W	81-60
3/24	vs. Kentucky #	12	5	L	59-64

1983-84 • (4-2)		Opp	IU		
12/3	at Kentucky	1	NR	L	54-59
12/30	Boston College	12	NR	W	72-66
1/11	Illinois	9	NR	W	73-68 (OT)
2/29	at Purdue	11	NR	W	78-59
3/4	at Illinois	10	NR	L	53-70
3/22	vs. North Carolina #	1	NR	W	72-68

1984-85 • (1-4)		Opp	IU		
11/24	Louisville	17	14	L	64-75
1/2	at Michigan	16	12	W	87-62
1/27	at Illinois	6	13	L	41-52
2/21	Illinois	16	NR	L	50-66
3/10	Michigan	3	NR	L	71-73

1985-86 • (1-4)		Opp	IU		
12/3	Notre Dame	11	NR	W	82-67
12/7	at Kentucky	9	19	L	58-63
12/18	at Louisville	16	17	L	63-65
1/2	Michigan	2	15	L	69-74
1/23	Purdue	15	NR	W	71-70 (OT)
3/5	at Michigan State	17	16	W	97-79
3/8	at Michigan	7	16	L	52-83

1986-87 • (7-3)		Opp	IU		
12/6	Kentucky	13	3	W	71-66
1/22	at Iowa	1	3	L	88-101
1/28	Illinois	12	4	W	69-66
1/31	Purdue	4	4	W	88-77
2/21	Iowa	7	2	W	84-75
2/26	at Purdue	6	3	L	64-75
3/1	at Illinois	14	3	L	67-69
3/20	vs. Duke #	12	3	W	88-82
3/28	vs. UNLV ##	1	3	W	97-93
3/30	vs. Syracuse ##	10	3	W	74-73

1987-88 • (3-5)		Opp	IU		
12/5	Kentucky	2	5	L	76-82 (OT)
1/6	at Iowa	16	12	L	70-84
1/24	Michigan	7	NR	L	60-72
1/30	Purdue	2	NR	W	82-79
2/6	at Illinois	17	NR	W	75-74
2/13	at Michigan	12	19	L	72-92
2/21	at Purdue	2	NR	L	85-95
3/12	Iowa	15	NR	W	116-89

VS. RANKED OPPONENTS

1988-89 • (4-6)		Opp	IU		
11/23	vs. Syracuse	6	20	L	78-102
11/25	vs. North Carolina	6	20	L	92-106
12/3	vs. Louisville	13	NR	L	79-101
1/4	Ohio State	14	NR	W	75-65
1/23	at Michigan	6	19	W	71-70
1/28	at Illinois	1	16	L	65-75
1/30	Iowa	12	16	W	104-89
2/19	Michigan	13	9	W	76-75
3/5	Illinois	8	3	L	67-70
3/11	at Iowa	15	6	L	70-87

1989-90 • (2-7)		Opp	IU		
12/5	Notre Dame	19	14	W	81-72
1/8	Michigan	5	9	W	69-67
1/28	at Minnesota	21	12	L	89-108
2/4	at Illinois	11	22	L	65-70
2/8	at Michigan	7	25	L	71-79
2/19	at Purdue	12	NR	L	49-72
2/25	at Michigan State	15	25	L	66-72
3/1	Minnesota	17	NR	L	70-75
3/10	Illinois	20	NR	L	63-69

1990-91 • (3-4)		Opp	IU		
11/25	vs. Syracuse	13	8	L	74-77
12/1	vs. Louisville	25	10	W	75-52
12/18	Kentucky	18	6	W	87-84
1/21	Ohio State	4	3	L	85-93
1/26	Michigan State	22	3	W	97-63
2/17	at Ohio State	2	4	L	95-97
2/21	Iowa	24	3	L	79-80
3/21	vs. Kansas #	12	3	L	65-83

1991-92 • (5-4)		Opp	IU		
11/15	vs. UCLA	11	2	L	72-87
12/7	vs. Kentucky	14	9	L	74-76
12/21	at St. John's	10	14	W	82-77
1/14	Ohio State	4	5	W	91-83
1/21	Michigan	16	4	W	89-74
2/1	at Michigan State	13	4	L	60-76
2/19	Michigan State	14	7	W	103-73
2/23	at Ohio State	6	7	W	86-80
3/8	at Michigan	13	4	L	60-68

1992-93 • (13-3)		Opp	IU		
11/20	Tulane	17	4	W	103-80
11/25	vs. Florida State	7	4	W	81-78 (OT)
11/27	vs. Seton Hall	6	4	W	78-74
12/5	vs. Kansas	3	2	L	69-74
12/19	Cincinnati	19	4	W	79-64
1/3	vs. Kentucky	3	4	L	78-81
1/6	Iowa	8	5	W	75-67
1/12	at Michigan	2	6	W	76-75
1/19	at Purdue	13	2	W	75-65
1/24	Ohio State	24	2	W	96-69
2/6	at Iowa	9	1	W	73-66
2/14	Michigan	4	1	W	93-92
2/21	Purdue	14	1	W	93-78
3/21	vs. Xavier #	22	1	W	73-70
3/25	vs. Lousiville #	15	1	W	82-69
3/27	vs. Kansas #	9	1	L	77-83

1993-94 • (5-4)		Opp	IU		
12/4	vs. Kentucky	1	11	W	96-84
12/22	at Kansas	6	12	L	83-86 (OT)
12/28	Western Kentucky	25	13	W	65-55
1/16	Michigan	10	11	W	82-72
1/18	at Purdue	12	8	L	76-83
1/26	Minnesota	16	12	W	78-66
2/8	at Michigan	11	12	L	67-91
2/19	Purdue	9	16	W	82-80
2/27	at Minnesota	20	12	L	56-106

1994-95 • (3-2)		Opp	IU		
12/7	vs. Kentucky	7	NR	L	70-73
12/17	Kansas	3	NR	W	80-61
1/11	Michigan State	11	NR	W	89-82
2/12	Purdue	25	NR	W	82-73
3/5	at Michigan State	10	NR	L	61-67

1995-96 • (3-6)		Opp	IU		
11/25	vs. Connecticut	6	23	L	52-86
12/2	vs. Kentucky	1	NR	L	82-89
12/16	Kansas	1	NR	L	83-91
1/13	at Illinois	21	NR	W	85-71
1/16	at Purdue	17	NR	L	69-74
1/23	Michigan	20	NR	W	99-83
1/27	at Penn State	22	NR	L	68-82
1/30	Iowa	16	NR	W	76-73
2/11	at Iowa	19	NR	L	50-76
2/14	Penn State	9	NR	W	72-54
2/25	Purdue	7	NR	L	72-74

1996-97 • (3-5)		Opp	IU		
11/29	vs. Duke	6	20	W	85-69
12/7	vs. Kentucky	6	8	L	65-99
1/8	Minnesota	11	15	L	91-96 ot
1/21	Michigan	13	21	W	72-70
2/4	at Iowa	25	24	L	67-75
2/16	at Michigan	14	NR	W	84-81 (OT)
3/1	at Minnesota	2	22	L	72-75
3/11	vs. Colorado #	24	NR	L	62-80

1997-98 • (2-7)		Opp	IU		
11/14	at Temple	24	17	L	53-59
12/6	vs. Kentucky	7	NR	L	72-75
12/31	Iowa	14	NR	L	76-89
1/6	Michigan	17	NR	W	80-62
1/18	Purdue	12	NR	W	94-88
1/28	at Michigan State	22	25	L	66-84
2/10	at Purdue	8	NR	L	89-94
2/22	at Michigan	22	NR	L	64-112
2/24	Illinois	23	NR	L	72-82

1998-99 • (5-6)		Opp	IU		
11/24	vs. Utah	18	17	W	71-70
11/25	vs. Syracuse	19	17	L	63-76
12/5	Temple	10	16	W	63-62
12/8	vs. Kentucky	5	11	L	61-70
1/16	at Purdue	12	23	W	87-76
1/24	Michigan State	11	18	L	59-73
1/26	at Minnesota	19	20	L	83-90 (OT)
2/3	Wisconsin	11	21	W	71-60
2/9	Purdue	21	17	L	81-86
2/17	Ohio State	11	19	L	67-69
2/27	Iowa	18	NR	W	88-81

1999-00 • (5-3)		Opp	IU		
11/26	vs. Temple	5	NR	W	67-59
12/4	vs. Kentucky	13	23	W	83-75
12/21	vs. North Carolina	6	20	W	82-73
1/11	at Michigan State	11	9	L	71-77
2/19	Ohio State	7	10	L	71-82
2/26	Michigan State	5	16	W	81-79
2/29	Purdue	20	14	W	79-65
3/10	vs. Illinois @	25	18	L	69-72

2000-01 • (6-5)		Opp	IU		
11/22	vs. Temple	25	NR	L	61-69
12/5	at Notre Dame	10	NR	W	86-78
12/16	Charlotte	24	NR	W	76-72
1/4	at Wisconsin	12	NR	L	46-49
1/7	Michigan State	1	NR	W	59-58
1/27	at Iowa	17	NR	L	66-71
2/17	Illinois	4	NR	L	61-67
220	at Michigan State	5	NR	L	57-66
2/24	Wisconsin	17	NR	W	85-55
3/9	vs. Wisconsin @	21	NR	W	64-52
3/10	vs. Illinois @	4	NR	W	58-56

VS. RANKED OPPONENTS

2001-02 • (7-4)		Opp	IU		
12/8	vs. Ball State	15	NR	W	74-61
12/22	vs. Kentucky	7	NR	L	52-66
12/29	vs. Butler	23	NR	L	64-66
1/8	vs. Michigan State	25	NR	W	83-65
1/13	at Iowa	13	NR	W	77-66
1/26	vs. Illinois	9	NR	W	88-57
2/20	vs. Ohio State	19	23	W	63-57
2/26	at Illinois	15	25	L	62-70
3/21	vs. Duke #	1	NR	W	74-73
3/30	vs. Oklahoma ##	3	NR	W	73-64
4/1	vs. Maryland ##	4	NR	L	52-64

2002-03 • (3-5)		Opp	IU		
11/26	vs. Gonzaga	20	21	W	76-75
12/3	vs. Maryland	9	10	W	80-74 (OT)
12/21	vs. Kentucky	18	6	L	64-70
1/18	Illinois	8	18	W	74-66
2/1	Louisville	8	NR	L	76-95
2/25	at Illinois	18	NR	L	54-80
3/15	vs. Illinois @	14	NR	L	72-73
3/21	vs. Pittsburgh #	5	NR	L	52-74

2003-04 • (1-6)		Opp	IU		
12/2	at Wake Forest	16	NR	L	67-100
12/6	Missouri	4	NR	L	58-63
12/20	vs. Kentucky	1	NR	L	41-80
1/11	at Wisconsin	15	NR	L	45-79
1/27	vs. Purdue	21	NR	W	63-58
3/6	Wisconsin	14	NR	L	52-70
3/12	vs. Illinois @	12	NR	L	59-71

2004-05 • (1-6)		Opp	IU		
12/1	North Carolina	10	NR	L	63-70
12/4	at Connecticut	7	NR	L	69-74
12/11	vs. Kentucky	10	NR	L	58-73
1/29	at Iowa	23	NR	L	57-72
2/6	at Illinois	1	NR	L	47-60
2/27	Michigan State	9	NR	W	78-74 (OT)
3/1	at Wisconsin	20	NR	L	60-62

2005-06 • (4-6)		Opp	IU		
11/30	Duke	1	23	L	67-75
12/10	Kentucky	15	18	W	81-53
1/7	Ohio State	18	16	W	81-79
1/11	at Michigan State	14	9	L	73-87
1/17	Illinois	7	13	W	62-60
2/4	Connecticut	1	24	L	80-88
2/11	Iowa	18	NR	L	67-70
2/19	Illinois	14	NR	L	58-70
2/26	Michigan State	18	NR	W	78-71
2/7	Ohio State	7	NR	L	51-52

2006-07 • (2-3)		Opp	IU		
11/28	at Duke	10	NR	L	51-54
1/2	at Ohio State	6	NR	L	67-74
1/7	Michigan State	24	NR	W	73-51
1/11	Wisconsin	2	22	W	71-66
3/17	UCLA	4	NR	L	49-54

2007-08 • (2-2)		Opp	IU		
1/31	at Wisconsin	13	11	L	49-62
2/16	Michigan State	10	13	W	80-61
2/19	Purdue	15	14	W	77-68
3/2	at Michigan State	19	12	L	74-103

2008-09 • (0-8)		Opp	IU		
11/24	Notre Dame +	8	NR	L	50-88
12/3	Wake Forest	15	NR	L	58-83
12/6	Gonzaga	5	NR	L	54-70
1/25	Minnesota	21	NR	L	63-67
2/7	at Michigan State	13	NR	L	47-75
2/15	Illinois	22	NR	L	52-65
2/21	at Purdue	19	NR	L	67-81
3/3	Michigan State	8	NR	L	59-64

2009-10 • (0-7)		Opp	IU		
12/12	Kentucky	4	NR	L	73-90
2/4	Purdue	7	NR	L	75-78
2/10	Ohio State	16	NR	L	52-69
2/13	at Wisconsin	13	NR	L	55-83
2/16	Michigan State	11	NR	L	58-72
2/25	Wisconsin	19	NR	L	46-78
3/3	at Purdue	6	NR	L	55-74

2010-11 • (2-7)		Opp	IU		
12/11	at Kentucky	17	NR	L	62-81
12/31	Ohio State	2	NR	L	67-85
1/20	at Wisconsin	18	NR	L	60-69
1/27	Illinois	20	NR	W	52-49
2/2	Minnesota	18	NR	W	60-57
2/8	at Purdue	14	NR	L	53-67
2/23	Purdue	8	NR	L	61-72
2/27	at Ohio State	2	NR	L	61-82
3/3	Wisconsin	10	NR	L	67-77

2011-12 • (4-6)		Opp	IU		
12/10	Kentucky	1	NR	W	73-72
12/28	at Michigan State	16	13	L	65-80
12/31	Ohio State	2	13	W	74-70
1/5	Michigan	16	12	W	73-71
1/15	at Ohio State	5	7	L	63-80
1/26	at Wisconsin	25	16	L	50-57
2/1	at Michigan	22	20	L	56-68
2/28	Michigan State	5	18	W	70-55
3/9	vs. Wisconsin @	14	16	L	71-79
3/23	vs. Kentucky #	1	16	L	90-102

2012-13 • (7-3)		Opp	IU		
11/27	North Carolina	13	1	W	83-59
1/12	Minnesota	8	5	W	88-81
1/27	Michigan State	13	7	W	75-70
2/2	Michigan	1	3	W	81-73
2/10	at Ohio State	10	1	W	81-68
2/19	at Michigan State	4	1	W	75-70
3/5	Ohio State	14	2	L	58-67
3/10	at Michigan	7	2	W	72-71
3/16	vs. Wisconsin @	18	3	L	56-68
3/28	vs. Syracuse #	16	3	L	61-50

2013-14 • (4-6)		Opp	IU		
11/22	Connecticut	18	NR	L	58-59
12/3	at Syracuse	4	NR	L	52-69
1/4	Michigan State	5	NR	L	56-73
1/14	Wisconsin	3	NR	W	75-72
1/21	at Michigan State	3	NR	L	66-71
2/2	Michigan	10	NR	W	63-52
2/25	at Wisconsin	14	NR	L	58-69
2/27	Iowa	20	NR	W	93-86
3/2	Ohio State	22	NR	W	72-64
3/8	at Michigan	12	NR	L	80-84

2014-15 • (4-4)		Opp	IU		
11/20	SMU	22	NR	W	74-68
12/09	vs. Louisville	4	NR	L	94-74
12/20	vs. Butler	23	NR	W	82-73
1/10	Ohio State	22	NR	W	69-66
1/22	Maryland	13	23	W	89-70
2/03	at Wisconsin	5	NR	L	92-78
2/11	at Maryland	19	NR	L	68-66
3/13	vs. Maryland @	8	NR	L	69-75
3/20	Wichita State #	14	NR	L	76-81

2015-16 (5-3)		Opp	IU		
12/2	at Duke	5	NR	L	94-74
2/11	Iowa	4	NR	W	85-78
2/14	at Michigan State	8	NR	L	88-69
2/20	Purdue	16	21	W	77-73
3/1	at Iowa	15	11	W	81-78
3/6	Maryland	12	11	W	80-62
3/19	vs. Kentucky #	10	14	W	73-67
3/25	vs. North Carolina #	3	14	L	101-86

VS. RANKED OPPONENTS

2016-17 • (2-6)		Opp	IU		
11/11	vs. Kansas	3	11	W	103-99
11/30	North Carolina	3	13	W	76-67
12/17	vs. Butler	18	9	L	78-83
12/31	vs. Louisville	6	16	L	62-77
1/3	Wisconsin	13	25	L	68-75
2/5	at Wisconsin	10	NR	L	60-65
2/9	Purdue	16	NR	L	64-69
2/28	at Purdue	16	NR	L	75-86

2017-18 • (1-7)		Opp	IU		
11/15	at Seton Hall	22	NR	L	68-84
11/29	Duke	1	NR	L	81-91
12/16	vs. Notre Dame	18	NR	W	80-77
1/19	at Michigan State	9	NR	L	57-85
1/28	Purdue	3	NR	L	67-74
1/30	at Ohio State	17	NR	L	56-71
2/3	Michigan State	5	NR	L	60-63
2/23	Ohio State	16	NR	L	80-82

2018-19 • (4-6)		Opp	IU		
11/14	Marquette	24	NR	W	96-73
11/27	at Duke	3	NR	L	69-90
1/6	at Michigan	2	21	L	63-74
1/25	Michigan	6	NR	L	46-69
2/2	at Michigan State	6	NR	W	79-75
2/7	Iowa	20	NR	L	72-77
2/19	Purdue	15	NR	L	46-48
2/22	at Iowa	20	NR	L	70-76
2/26	Wisconsin	19	NR	W	75-73
3/2	Michigan State	6	NR	W	63-62

2019-20 • (5-4)		Opp	IU		
12/3	Florida State	17	NR	W	80-64
1/4	at Maryland	15	NR	L	59-75
1/11	Ohio State	11	NR	W	66-54
1/23	Michigan State	11	NR	W	67-63
1/26	Maryland	17	NR	L	76-77
1/29	at Penn State	24	NR	L	49-64
2/13	Iowa	21	NR	W	89-77
2/23	Penn State	9	NR	W	68-60
3/7	Wisconsin	24	NR	L	56-60

2020-21 • (2-8)		Opp	IU		
12/1	Texas+	17	NR	L	44-66
12/9	at Florida State	20	NR	L	67-69
12/26	at Illinois	18	NR	L	60-69
1/7	at Wisconsin	8	NR	L	73-80
1/21	at Iowa	4	NR	W	81-69
2/2	Illinois	12	NR	L	71-75
2/6	Iowa	8	NR	W	67-65
2/13	at Ohio State	4	NR	L	59-78
2/27	Wisconsin	3	NR	L	57-73
3/6	at Purdue	23	NR	L	58-67

2021-22 • (3-8)		Opp	IU		
12/8	at Wisconsin	22	NR	L	59-64
1/6	Ohio State	13	NR	W	67-51
1/20	Purdue	4	NR	W	68-65
2/5	Illinois	18	NR	L	57-74
2/12	at Michigan State	17	NR	L	61-76
2/15	Wisconsin	15	NR	L	69-74
2/21	at Ohio State	22	NR	L	69-80
3/5	at Purdue	8	NR	L	67-69
3/11	vs. Illinois @	16	NR	W	63-65
3/12	vs. Iowa @	24	NR	L	77-80
3/17	vs. Saint Mary's #	17	NR	L	53-82

2022-23 • (5-3)		Opp	IU		
11/30	North Carolina	18	10	W	77-65
12/10	vs. Arizona	10	14	L	75-89
12/17	at Kansas	8	14	L	62-84
1/14	Wisconsin	18	NR	W	63-45
2/4	Purdue	1	21	W	79-74
2/7	Rutgers	24	18	W	66-60
2/25	at Purdue	5	17	W	79-71
3/19	vs. Miami (Fla.) #	16	21	L	69-85

2023-24 • (0-6)		Opp	IU		
11/19	Connecticut	5	NR	L	57-77
12/16	Kansas	2	NR	L	71-75
1/16	Purdue	2	NR	L	66-87
1/19	at Wisconsin	11	NR	L	79-91
1/27	at Illinois	10	NR	L	62-70
2/10	at Purdue	2	NR	L	59-79

Key
NCAA Tournament Game
NCAA Final Four
+ Maui Classic
$ Game Forfeited to Indiana
% NIT Tournament
@ Big Ten Tournament

A.P. POLL HISTORY

Year	PS	1	2	3	4	5	6	7	8	9	10	11	12	13	14	15	16	17	18	19	Dates
1948-49	-	-	-	-	-	-	-	-	-	-	-	-	-	-	-	-	-	-	-		1/18-3/8
1949-50	-	5	4	8	9	12	16	-	17	-	20	-	-	-	-	-	-	-	-		1/5-3/7
1950-51	-	4	5	6	6	6	5	3	3	6	4	7	7	-	-	-	-	-	-		12/19-3/7
1951-52	-	11	6	5	5	4	14	20	13	18	20	-	-	-	-	-	-	-	-		12/11-3/4
1952-53	-	19	15	12	7	6	2	2	2	2	2	2	1	1	-	-	-	-	-		12/16-3/24
1953-54	-	1	1	1	3	3	3	3	3	3	3	3	3	2	2	4	-	-	-		12/8-3/23
1954-55	-	6	7	-	-	-	-	-	-	-	-	-	-	-	-	-	-	-	-		12/7-3/8
1955-56	-	-	19	18	-	13	12	-	-	-	-	-	-	-	-	-	-	-	-		12/6-3/6
1956-57	-	-	-	-	-	-	-	-	-	-	18	11	10	-	-	-	-	-	-		12/11-3/12
1957-58	-	-	-	-	-	-	-	-	-	-	-	-	-	-	12	-	-	-	-		12/10-3/11
1958-59	-	19	-	-	-	-	19	-	-	-	15	19	-	-	-	-	-	-	-		12/9-3/9
1959-60	-	9	7	11	-	-	-	-	-	-	20	12	7	-	-	-	-	-	-		12/22-3/8
1960-61	-	4	4	4	-	-	-	-	-	-	-	-	-	-	-	-	-	-	-		12/13-3/7
1961-62	-	-	-	-	-	-	-	-	-	-	-	-	-	-	-	-	-	-	-		12/19-3/13
1962-63	-	8	-	-	-	-	-	-	-	-	-	-	-	-	-	-	-	-	-		12/4-3/12
1963-64	-	-	-	-	-	-	-	-	-	-	-	-	-	-	-	-	-	-	-		12/10-3/10
1964-65	-	-	-	8	7	2	5	5	9	7	8	7	7	-	-	-	-	-	-		12/8-3/9
1965-66	-	-	-	-	-	-	-	-	-	-	-	-	-	-	-	-	-	-	-		12/7-3/8
1966-67	-	-	-	-	-	-	-	-	-	-	-	-	-	-	-	-	-	-	-		12/6-3/7
1967-68	-	-	9	5	3	-	-	-	-	-	-	-	-	-	-	-	-	-	-		12/5-3/12
1968-69	-	-	-	-	-	-	-	-	-	-	-	-	-	-	-	-	-	-	-		12/3-3/4
1969-70	-	-	-	-	-	-	-	-	-	-	-	-	-	-	-	-	-	-	-		12/9-3/10
1970-71	16	11	13	11	14	12	11	18	-	-	-	-	-	18	-	-	-	-	-		12/8-3/16
1971-72	-	-	12	8	7	5	17	-	-	-	-	-	-	-	20	17	-	-	-		12/7-3/14
1972-73	-	-	15	9	15	20	16	16	6	5	4	11	10	12	9	6	-	-	-		12/5-3/13
1973-74	3	3	3	7	7	8	13	12	11	12	12	12	10	9	13	10	11	9	-		12/4-3/27
1974-75	3	3	3	2	2	2	1	1	1	1	1	1	1	1	1	1	1	3	3		12/3-4/2
1975-76	1	1	1	1	1	1	1	1	1	1	1	1	1	1	1	1	1	-	-		12/2-3/16
1976-77	5	4	13	16	-	-	-	-	-	-	-	-	-	-	-	-	-	-	-		11/30-3/15
1977-78	-	-	-	-	-15	11	18	-	-	-	-	-	-	-	-	13	-	-	-		11/29-3/13
1978-79	10	20	-	-	-	-	-	-	-	-	-	-	-	-	-	-	-	-	-		12/28-3/13
1979-80	1	1	1	5	10	11	19	19	16	18	20	-	19	13	7	-	-	-	-		12/4-3/4
1980-81	5	5	7	11	15	15	-	-	-	-	17	20	16	16	14	9	-	-	-		12/2-3/10
1981-82	12	12	10	13	11	11	-	-	-	-	-	-	20	-	-	-	-	-	-		12/1-3/9
1982-83	9	8	6	5	5	1	1	4	2	2	6	4	2	4	11	7	5	-	-		11/30-3/15
1983-84	19	-	-	-	-	-	-	-	-	-	-	-	17	-	-	-	-	-	-		11/29-3/13
1984-85	4	12	11	16	16	15	12	11	8	13	-	-	-	-	-	-	-	-	-		11/27-3/12
1985-86	-	-	19	18	17	17	15	-	-	-	15	18	16	15	16	16	16	-	-		11/26-3/11
1986-87	3	3	2	8	8	6	4	4	3	4	2	2	2	3	4	3	-	-	-		12/2-3/10
1987-88	6	5	6	5	13	13	12	15	-	-	-	19	-	-	-	-	-	-	-		12/1-3/15
1988-89	-	20	-	-	-	-	-	-	-	19	16	17	13	9	4	3	6	8	-		11/22-3/14
1989-90	14	14	14	11	11	10	9	13	14	12	22	25	-	25	-	-	-	-	-		11/27-3/13
1990-91	8	10	7	7	6	5	5	3	3	3	4	4	4	4	5	3	3	-	-		11/27-3/12
1991-92	2	10	9	13	14	10	10	10	5	4	4	6	4	7	2	2	4	5	-		11/25-3/16
1992-93	4	4	2	4	4	4	4	5	6	2	2	1	1	1	1	2	2	1	-		11/23-3/15
1993-94	12	11	21	12	12	12	13	14	11	8	11	14	12	16	12	17	18	18	-		11/22-3/14
1994-95	9	11	-	-	-	-	24	21	-	-	-	-	-	-	-	-	-	-	-		11/21-3/13
1995-96	23	23	-	-	-	-	-	-	-	-	-	-	-	-	-	-	-	-	-		11/20-3/12
1996-97	-	22	20	8	12	13	13	12	15	17	21	17	24	-	24	22	25	-	-		11/19-3/11
1997-98	17	23	21	-	-	-	-	-	-	-	-	25	-	-	-	-	-	-	-		11/18-3/10
1998-99	22	21	17	16	11	10	10	8	13	23	18	20	21	17	19	20	17	19	-		11/17-3/9
1999-00	-	-	-	23	15	21	20	12	10	9	11	14	11	10	10	16	14	18	22		11/16-3/14
2000-01	-	-	-	-	-	-	-	-	-	-	-	-	-	-	-	-	-	-	20		11/13-3/12
2001-02	22	22	22	-	-	21	-	-	-	-	25	-	-	-	22	23	25	23	-		11/13-3/12
2002-03	21	22	19	10	7	6	10	17	15	18	14	19	-	-	-	-	-	-	-		11/10-3/10
2003-04	-	-	-	-	-	-	-	-	-	-	-	-	-	-	-	-	-	-	-		11/17-3/16
2004-05	-	-	-	-	-	-	-	-	-	-	-	-	-	-	-	-	-	-	-		11/9-3/15
2005-06	23	23	20	17	18	18	18	17	16	9	13	22	22	24	-	-	-	-	-		11/14-3/20
2006-07	-	-	-	-	-	-	-	-	-	-	-	-	23	-	-	24	-	-	-		11/13-3/12
2007-08	9	8	8	15	15	13	13	13	11	10	9	7	11	14	13	15	12	18	-		11/5-3/10
2008-09	-	-	-	-	-	-	-	-	-	-	-	-	-	-	-	-	-	-	-		11/10-3/16
2009-10	-	-	-	-	-	-	-	-	-	-	-	-	-	-	-	-	-	-	-		11/16-3/15
2010-11	-	-	-	-	-	-	-	-	-	-	-	-	-	-	-	-	-	-	-		11/15-3/14
2011-12	-	-	-	-	-	18	17	13	12	7	11	16	20	23	18	23	18	15	16		11/5-3/12
2012-13	1	1	1	1	1	1	1	6	5	5	5	2	7	3	1	1	1	2	3	4	11/5-3/18
2013-14	-	-	-	-	-	-	-	-	-	-	-	-	-	-	-	-	-	-	-	-	11/4-3/17
2014-15	-	-	-	rv	-	rv	-	rv	rv	rv	rv	23	22	rv	rv	rv	-	-	-	-	11/10-3/16
2015-16	15	14	13	rv	rv	rv	-	-	rv	rv	25	19	22	rv	22	18	12	10	14		11/2-3/14
2016-17	11	11	6	3	13	9	9	16	16	25	rv	-	-	-	-	-	-	-	-	-	10/31-3/13
2017-18	-	-	-	-	-	-	-	-	-	-	-	-	-	-	-	-	-	-	-	-	10/22-3/5
2018-19	rv	rv	rv	rv	rv	rv	25	22	23	21	22	25	-	-	-	-	-	-	-	-	11/6-3/10
2019-20	-	-	-	-	-	rv	rv	rv	rv	rv	-	rv	rv	rv	-	-	-	-	-	-	10/21-3/17
2020-21	-	-	-	-	-	-	-	-	-	-	-	-	-	-	-	-	-	-	-	-	10/22-3/15
2021-22	rv	rv	rv	rv	rv	-	-	-	-	rv	rv	rv	-	-	-	-	-	-	-	-	10/20-3/13
2022-23	13	13	12	11	10	14	14	18	16	15	rv	-	rv	21	18	14	17	15	19	21	10/21-3/13
2023-24	-	-	-	-	-	-	-	-	-	-	-	-	-	-	-	-	-	-	-	-	10/16-3/18

TEAM RECORDS BY DECADE

1901-1909

	Overall		Big Ten			
	W	L	W	L	Pos.	Captain(s)
1901	1	4	-	-		Ernest Strange
1902	4	4	-	-		Phelps Darby
1903	8	4	-	-		Harry Ayre
1904	5	4	-	-		Leslie Maxwell
1905	5	12	-	-		Earl Taber
1906	7	9	2	2	3rd	
1907	9	5	-	-		Everett Sanders
1908	9	6	2	4	6th	Ed Cook
1909	5	9	2	6	6th	Arthur Berndt
Total	53	57	6	12		

1910-1919

	Overall		Big Ten			
	W	L	W	L	Pos.	Captain(s)
1910	5	8	3	7	7th	Dean Barnhart
1911	11	5	5	5	7th	Homer Hipskind
1912	6	11	1	9	6th	Merrill Davis
1913	5	11	0	10	9th	H.J. Freeland
1914	2	12	1	11	9th	Frank Whitaker
1915	4	9	1	9	9th	Frank Whitaker
1916	6	7	3	5	5th	Allan Maxwell
1917	13	6	3	5	5th	S. Buschmann
1918	10	4	3	3	6th	Phillip Bowser
1919	10	7	4	6	6th	Ardith Phillips
Total	72	80	24	70		

1920-1929

	Overall		Big Ten			
	W	L	W	L	Pos.	Captain(s)
1920	13	8	6	4	4th	Arlo Byrum
1921	15	6	6	5	T6	Everett Dean
1922	10	10	3	7	9th	Eugene Thomas
1923	8	7	5	7	7th	Wilfred Bahr
1924	11	6	7	5	T6	
1925	12	5	8	4	T2	Paul Parker
1926	12	5	8	4	T1	Palmer Sponsler
1927	13	4	9	3	2nd	Julius Krueger
1928	15	2	10	2	T1	Robert Correll
1929	7	10	4	8	8th	Dale Wells
Total	116	63	66	49		

1930-1939

	Overall		Big Ten			
	W	L	W	L	Pos.	Captain(s)
1930	8	9	7	5	T4	Br. McCracken
1931	9	8	5	7	6th	
1932	8	10	4	8	7th	
1933	10	8	6	6	T6	Glendon Hodson
1934	13	7	6	6	T5	Woodrow Weir
1935	14	6	8	4	T4	Willard Kehrt, Robert Porter
1936	18	2	11	1	T1	Lester Stout, Wendell Walker
1937	13	7	6	6	T6	Ken Gunning, Vernon Huffman
1938	10	10	4	8	8th	Joseph Platt
1939	17	3	9	3	2nd	Ernest Andres
Total	120	70	66	54		

1940-1949

	Overall		Big Ten			
	W	L	W	L	Pos.	Captain(s)
1940	20	3	9	3	2nd	Marvin Huffman
1941	17	3	10	2	2nd	
1942	15	6	10	5	T2	Andy Zimmer
1943	18	2	11	2	2nd	Irvin Swanson
1944	7	15	2	10	T8	Paul Shields
1945	10	11	3	9	9th	Al Kralovansky
1946	18	3	9	3	2nd	D. Whittenbraker
1947	12	8	8	4	2nd	Ralph Hamilton
1948	8	12	3	9	T8	Ward Williams
1949	14	8	6	6	T4	Don Ritter
Total	139	71	71	53		

1950-1959

	Overall		Big Ten			
	W	L	W	L	Pos.	Captain(s)
1950	17	5	7	5	T3	Lou Watson
1951	19	3	12	2	2nd	Bill Tosheff
1952	16	6	9	5	4th	Bob Masters
1953	23	3	17	1	1st	Bob Leonard
1954	20	4	12	2	1st	Bob Leonard
1955	8	14	5	9	T6	Don Schlundt
1956	13	9	6	8	T6	Wally Choice
1957	14	8	10	4	T1	Charles Hodson
1958	13	11	10	4	1st	Pete Obremskey
1959	11	11	7	7	T5	Gene Flowers
Total	154	74	95	47		

1960-1969

	Overall		Big Ten			
	W	L	W	L	Pos.	Captain(s)
1960	20	4	11	3	2nd	Frank Radovich
1961	15	9	8	6	T4	Gary Long
1962	13	11	7	7	4th	Charley Hall
1963	13	11	9	5	3rd	Tom Bolyard
1964	9	15	5	9	8th	Jon McGlocklin
1965	19	5	9	5	4th	Jon McGlocklin, Al Harden
1966	8	16	4	10	T9	Gary Grieger
1967	18	8	10	4	T1	Jack Johnson
1968	10	14	4	10	T9	Butch Joyner
1969	9	15	4	10	10th	Bill DeHeer
Total	134	108	71	69		

1970-1979

	Overall		Big Ten			
	W	L	W	L	Pos.	Captain(s)
1970	7	17	3	11	10th	Rick Atkinson
1971	17	7	9	5	4th	Jim Harris
1972	17	8	9	5	T3	Joby Wright
1973	22	6	11	3	1st	John Ritter
1974	23	5	12	2	T1	Steve Green, Quinn Buckner
1975	31	1	18	0	1st	Steve Green, John Laskowski
1976	32	0	18	0	1st	Quinn Buckner
1977	16	11	11	7	5th	Kent Benson
1978	21	8	12	6	2nd	Wayne Radford, Jim Wisman
1979	22	12	10	8	5th	Mike Woodson
Total	208	75	113	47		

TEAM RECORDS BY DECADE

1980-1989

	Overall W	Overall L	Big Ten W	Big Ten L	Pos.	Captain(s)
1980	21	8	13	5	1st	Mike Woodson, Butch Carter
1981	26	9	14	4	1st	Ray Tolbert, Glen Grunwald
1982	19	10	12	6	T2	Landon Turner
1983	24	6	13	5	1st	Ted Kitchel, Randy Wittman
1984	22	9	13	5	3rd	Dan Dakich
1985	19	14	7	11	7th	Dan Dakich
1986	21	8	13	5	2nd	Steve Alford, Winston Morgan, Stew Robinson
1987	30	4	15	3	T1	Steve Alford, Todd Meier, Daryl Thomas
1988	19	10	11	7	5th	Steve Eyl, Dean Garrett, Keith Smart
1989	27	8	15	3	1st	Joe Hillman
Total	228	86	126	54		

1990-1999

	Overall W	Overall L	Big Ten W	Big Ten L	Pos.	Captain(s)
1990	18	11	8	10	7th	Jeff Oliphant
1991	29	5	15	3	T1	Lyndon Jones
1992	27	7	14	4	2nd	Eric Anderson, Jamal Meeks
1993	31	4	17	1	1st	Calbert Cheaney, Greg Graham, Matt Nover Chris Reynolds
1994	21	9	12	6	3rd	Damon Bailey, Pat Graham, Todd Leary
1995	19	12	11	7	T3	Alan Henderson, Pat Knight
1996	19	12	12	6	T2	Brian Evans, Todd Lindeman
1997	22	11	9	9	T6	Game Captains
1998	20	12	9	7	T5	Game Captains
1999	23	11	9	7	T3	A.J. Guyton
Total	229	94	116	60		

2000-2009

	Overall W	Overall L	Big Ten W	Big Ten L	Pos.	Captain(s)
2000	20	9	10	6	5th	Michael Lewis, A.J. Guyton
2001	21	13	10	6	4th	Dane Fife, Kirk Haston, Jarrad Odle
2002	25	12	11	5	T1st	Dane Fife, Jarrad Odle
2003	21	13	8	8	6th	Tom Coverdale, Kyle Hornsby, Jeff Newton
2004	14	15	7	9	T9th	A.J. Moye, George Leach
2005	15	14	10	6	T4th	
2006	19	12	9	7	T4th	
2007	21	11	10	6	T3rd	
2008	25	8	14	4	3rd	D.J. White, Lance Stemler
2009	6	25	1	17	11th	Kyle Taber
Total	187	132	90	74		

2010-2019

	Overall W	Overall L	Big Ten W	Big Ten L	Pos.	Captain(s)
2010	10	21	4	14	9th	
2011	12	20	3	15	11th	
2012	27	9	11	7	5th	
2013	29	7	14	4	1st	
2014	17	15	7	11	9th	
2015	20	14	9	9	T7th	
2016	27	8	15	3	1st	
2017	18	16	7	11	T10th	
2018	16	15	9	9	T6th	Rob Johnson, Collin Hartman, Zach McRoberts
2019	19	16	8	12	T8th	Juwan Morgan
Total	195	141	87	95		

2020-

	Overall W	Overall L	Big Ten W	Big Ten L	Pos.	Captain(s)
2020	20	12	9	11	10th	Devonte Green, Aljami Durham
2021	12	15	7	12	10th	Rob Phinisee, Aljami Durham, Race Thompson, Joey Brunk
2022	21	14	9	11	9th	Rob Phinisee, Race Thompson, T. Jackson-Davis
2023	23	12	12	8	3rd	Race Thompson, T. Jackson-Davis
2024	19	14	10	10	6th	Trey Galloway, Xavier Johnson
Total	95	67	47	52		

Overall Record: 1,930-1,118 (.633)
Big Ten Record: 978-736 (.571)

The year represents the year a season ended (i.e. 2012 is the 2011-12 season)

1940 NCAA CHAMPIONS

Front Row (L to R): Jim Gridley, Herm Schaefer, Bob Dro, Marv Huffman, Jay McCreary, Paul (Curly) Armstrong and Ralph Dorsey.
Second Row: Head Coach Branch McCracken, Chet Francis, Bill Menke, Andy Zimmer, Bob Menke, Ralph Graham.
Not Pictured: Bill Torphy, Thomas Motter, William Frey

INDIANA 60, KANSAS 42

INDIANA

Player	FG	FT	TP
Herm Schaefer	4	1	9
Paul Armstrong	4	2	10
Bill Menke	2	1	5
Marv Huffman	5	2	12
Bob Dro	3	1	7
Jay McCreary	6	0	12
Jim Gridley	0	0	0
Bob Menke	0	0	0
Andy Zimmer	2	1	5
Ralph Dorsey	0	0	0
Chet Francis	0	0	0
TOTALS	26	8	60

KANSAS

Player	FG	FT	PT
Don Ebling	1	2	4
Howard Engleman	5	2	12
Bob Allen	5	3	13
Ralph Miller	0	2	2
Dick Harp	2	1	5
T.P. Hunter	0	1	1
William Hogben	2	0	4
John Kline	0	0	0
Bruce Voran	0	1	1
Jack Sands	0	0	0
Bob Johnson	0	0	0
TOTALS	15	12	42

	1st	2nd	Final
Indiana	32	28	60
Kansas	19	23	42

Attendance: 10,000
Venue: Municipal Auditorium (Kansas City, Mo.)

1939-40 20-3/9-3
NATIONAL CHAMPIONS
HEAD COACH: BRANCH MCCRACKEN

D.9	Wabash	W	37-24
D.11	Xavier	W	58-24
D.15	at Nebraska	W	49-39
D.18	Pittsburgh	W	51-35
D.23	at Butler	W	40-33
D.27	at Duquesne	W	51-49
D.28	at Villanova	W	45-33
J.6	Illinois	W	38-36
J.8	Iowa	W	45-30
J.13	at Minnesota	L	44-46
J.15	at Wisconsin	W	40-34
F.3	at DePaul	W	51-30
F.10	Purdue	W	46-39
F.12	Michigan	W	57-30
F.17	at Northwestern	L	36-40
F.19	at Iowa	W	46-42
F.24	Chicago	W	38-34
F.26	at Ohio State	L	26-44
M.2	at Purdue	W	51-45
M.4	Ohio State	W	52-31
NCAA Tournament (Indianapolis, Ind.)			
M.22	Springfield	W	48-24
M.23	Duquesne	W	39-30
NCAA Championship (Kansas City, Mo.)			
M.30	Kansas	W	60-42

1953 NCAA CHAMPIONS

Front Row (L-R): Bob Leonard, Charley Kraak, Don Schlundt, Dick Farley and Burke Scott.
Second Row: Manager Ron Fifer, Dick White, Jim DeaKyne, Head Coach Branch McCracken, Paul Poff, Phil Byers and assistant coach Ernie Andres.
Third Row: Ron Taylor, Jim Schooley, Goethe Chambers, Jack Wright.

INDIANA 69, KANSAS 68

INDIANA

Player	FG	FGA	FT	FTA	REB	TP
Charley Kraak	5	8	7	10	13	17
Dick Farley	1	8	0	0	4	2
Don Schlundt	11	26	8	12	10	30
Bob Leonard	5	15	2	4	2	12
Burke Scott	2	4	2	3	1	6
Jim DeaKyne	0	0	0	0	0	0
Dick White	1	5	0	0	3	2
Phil Byers	0	2	0	0	0	0
Paul Poff	0	1	0	0	0	0
TOTALS	25	69	19	29	33	69

KANSAS

Player	FG	FGA	FT	FTA	REB	TP
Harold Patterson	1	3	7	8	4	9
Allen Kelley	7	20	6	8	6	20
B. H. Born	8	27	10	13	15	26
Dean Kelley	3	4	2	4	0	8
Gil Reich	2	9	0	0	4	4
Larry Davenport	0	1	0	0	0	0
Dean Smith	0	0	1	1	0	1
Jerry Alberts	0	1	0	0	0	0
TOTALS	21	65	26	34	29	68

	1st	2nd	Final
Indiana	41	28	69
Kansas	41	27	68

Attendance: 10,000
Venue: Municipal Auditorium (Kansas City, Mo.)

1952-53 23-3/17-1
NATIONAL CHAMPIONS • BIG TEN CHAMPIONS
HEAD COACH: BRANCH MCCRACKEN

D.1	Valparaiso	W	95-56
D.6	at Notre Dame	L	70-71
D.13	at Kansas State	L	80-82
D.20	Michigan	W	88-60
D.22	at Iowa	W	91-72
J.3	at Michigan	W	91-88
J.5	at Michigan State	W	69-62
J.10	Minnesota (#19)	W	66-63
J.12	at Ohio State	W	88-68
J.17	Illinois (2OT) (#4)	W	74-70
J.19	at Purdue	W	88-75
F.2	Butler	W	105-70
F.7	at Northwestern	W	88-84
F.9	Wisconsin	W	66-48
F.14	Michigan State	W	65-50
F.16	at Wisconsin	W	72-70
F.21	Ohio State	W	81-67
F.23	Purdue	W	113-78
F.28	at Illinois (#10)	W	91-79
M.2	Northwestern (OT)	W	90-88
M.7	at Minnesota	L	63-65
M.9	Iowa	W	68-61
NCAA Tournament (Chicago, Ill.)			
M.13	DePaul	W	82-80
M.14	Notre Dame (#17)	W	79-66
NCAA Final Four (Kansas City, Mo.)			
M.17	Louisiana State (#7)	W	80-67
M.18	Kansas (#5)	W	69-68

1976 NCAA CHAMPIONS

Front Row (L-R): Bobby Wilkerson, Jim Crews, Scott May, Quinn Buckner, Tom Abernethy and Kent Benson.
Second Row: Tim Walker, Rich Valavicius, Mark Haymore, Scott Eells, Wayne Radford, Bob Bender and Chuck Swenson.
Third Row: Head Coach Bob Knight, Harold Andreas, Jim Roberson, Jim Wisman, Bob Donewald, Bob Weltlich.

INDIANA 86, MICHIGAN 68

INDIANA

Player	FG	FGA	FT	FTA	REB	TP
Scott May	10	17	6	6	8	26
Tom Abernethy	4	8	3	3	4	11
Kent Benson	11	20	3	5	9	25
Quinn Buckner	5	10	6	9	8	16
Bobby Wilkerson	0	1	0	0	0	0
Wayne Radford	0	1	0	0	1	0
Jim Crews	0	1	2	2	1	2
Jim Wisman	0	1	2	3	1	2
Rich Valavicius	1	1	0	0	0	2
Mark Haymore	1	1	0	0	1	2
Bob Bender	0	0	0	0	0	0
TOTALS	32	61	22	28	36	86

MICHIGAN

Player	FG	FGA	FT	FTA	REB	TP
Wayman Britt	5	6	1	1	3	11
John Robinson	4	8	0	1	6	8
Phil Hubbard	4	8	2	2	11	10
Rickey Green	7	16	4	5	6	18
Steve Grote	4	9	4	6	1	12
Tom Bergen	0	1	0	0	0	0
Tom Staton	2	5	3	4	2	7
Dowe Baxter	0	2	0	0	0	0
Joel Thompson	0	0	0	0	0	0
Allan Hardy	1	2	0	0	2	2
TOTALS	27	57	14	19	34	68

	1st	2nd	Final
Indiana	29	57*	86
Michigan	35	33	68

Attendance: 17,540
Venue: Spectrum (Philadelphia, Pa.)
** Final game record, for either half*

1975-76 32-0/18-0
NATIONAL CHAMPIONS • BIG TEN CHAMPIONS
HEAD COACH: BOB KNIGHT

N.29	UCLA# (#2)	W	84-64
D.8	Florida State^	W	83-59
D.11	Notre Dame (#8)	W	63-60
D.15	Kentucky& (OT) (#14)	W	77-68
D.19	Georgia%	W	93-56
D.20	Virginia Tech%	W	101-74
D.26	Columbia*	W	106-63
D.27	Manhattan*	W	97-61
D.28	St. John's* (#17)	W	76-69
J.3	at Ohio State	W	66-64
J.5	Northwestern	W	78-61
J.10	at Michigan (#19)	W	80-74
J.12	at Michigan State	W	69-57
J.17	at Illinois	W	83-55
J.19	Purdue	W	71-67
J.24	at Minnesota	W	85-76
J.26	at Iowa	W	88-73
J.31	Wisconsin	W	114-61
F.7	Michigan (OT)	W	72-67
F.9	Michigan State	W	85-70
F.14	Illinois	W	58-48
F.16	at Purdue	W	74-71
F.21	Minnesota	W	76-64
F.23	Iowa	W	101-81
F.26	at Wisconsin	W	96-67
M.1	at Northwestern	W	76-63
M.6	Ohio State	W	96-67
NCAA Tournament (South Bend, Ind.)			
M.13	St. John's (#17)	W	90-70
NCAA Tournament (Baton Rouge, La.)			
M.18	Alabama (#6)	W	74-69
M.20	Marquette (#2)	W	65-56
NCAA Final Four (Philadelphia, Pa.)			
M.27	UCLA (#5)	W	65-51
M.29	Michigan (#9)	W	86-68

- St. Louis, Mo.
^ - Market Square Arena (Indianapolis)
& - Freedom Hall (Louisville)
% - Indiana Classic (Bloomington)
* - Holiday Festival (New York)

1981 NCAA CHAMPIONS

Front Row (L-R): Steve Skoronski, Eric Kirchner, Ray Tolbert, Glen Grunwald, Steve Risley and Phil Isenbarger.
Second Row: Gerry Gimelstob, Jene Davis, Chuck Franz, Randy Wittman, Isiah Thomas, Ted Kitchel, Jim Crews and Bob Young.
Third Row: Brad Bomba, Head Coach Bob Knight, Landon Turner, Mike LaFave, Steve Bouchie, Tony Brown, Jim Thomas, Steve Downing.

INDIANA 63, NORTH CAROLINA 50

INDIANA

Player	FG	FGA	FT	FTA	REB	TP
Ted Kitchel	0	1	0	0	0	0
Landon Turner	5	8	2	2	6	12
Ray Tolbert	1	4	3	6	11	5
Isiah Thomas	8	17	7	8	2	23
Randy Wittman	7	13	2	2	4	16
Steve Risley	1	1	3	4	4	5
Jim Thomas	1	4	0	0	4	2
TOTALS	23	48	17	22	33	63

NORTH CAROLINA

Player	FG	FGA	FT	FTA	REB	TP
Al Wood	6	13	6	9	6	18
James Worthy	3	11	1	2	6	7
Sam Perkins	5	8	1	2	8	11
Mike Pepper	2	5	2	2	1	6
Jimmy Black	3	4	0	0	2	6
Pete Budko	0	1	0	0	1	0
Matt Doherty	1	2	0	1	4	2
Jim Braddock	0	2	0	0	0	0
Chris Brust	0	0	0	0	0	0
Eric Kenny	0	1	0	0	1	0
TOTALS	20	47	10	16	29	50

	1st	2nd	Final
Indiana	27	36	63
North Carolina	26	24	50

Attendance: 18,276
Venue: Spectrum (Philadelphia, Pa.)

1980-81 26-9/14-4
NATIONAL CHAMPIONS • BIG TEN CHAMPIONS
HEAD COACH: BOB KNIGHT

N.29	Ball State	W	75-69
D.1	Murray State	W	59-41
D.6	Kentucky (#2)	L	66-68
D.9	at Notre Dame (#9)	L	64-68
D.12	California#	W	94-58
D.13	Baylor#	W	83-47
D.15	Oral Roberts^	W	65-56
D.20	at North Carolina (#8)	L	56-65
D.23	at Kansas State	W	51-44
D.28	Rutgers&	W	55-50
D.29	Clemson&	L	57-58
D.30	Pan American&	L	60-66
J.8	Michigan State	W	55-43
J.10	Illinois (#12)	W	78-61
J.15	at Michigan (OT) (#9)	L	52-55
J.18	at Ohio State	W	67-60
J.22	Iowa (#14)	L	53-56
J.24	at Northwestern	W	93-56
J.29	at Minnesota (OT) (#19)	W	56-53
J.31	Purdue	W	69-61
F.5	Wisconsin	W	89-64
F.7	at Purdue	L	66-68
F.12	Northwestern	W	86-52
F.14	at Wisconsin	W	59-52
F.19	at Iowa (#12)	L	65-78
F.21	Minnesota	W	74-63
F.26	Ohio State	W	74-58
F.28	Michigan	W	98-83
M.5	at Illinois (#16)	W	69-66
M.7	at Michigan State	W	69-48
NCAA Tournament (Dayton, Ohio)			
M.14	Maryland (#18)	W	99-64
NCAA Tournament (Bloomington, Ind.)			
M.20	UAB	W	87-72
M.22	St. Joseph's	W	78-46
NCAA Final Four (Philadelphia, Pa.)			
M.28	Louisiana State (#4)	W	67-49
M.30	North Carolina (#6)	W	63-50

Indiana Classic (Bloomington)
^ Market Square Arena (Indianapolis)
& Rainbow Classic (Honolulu)

1987 NCAA CHAMPIONS

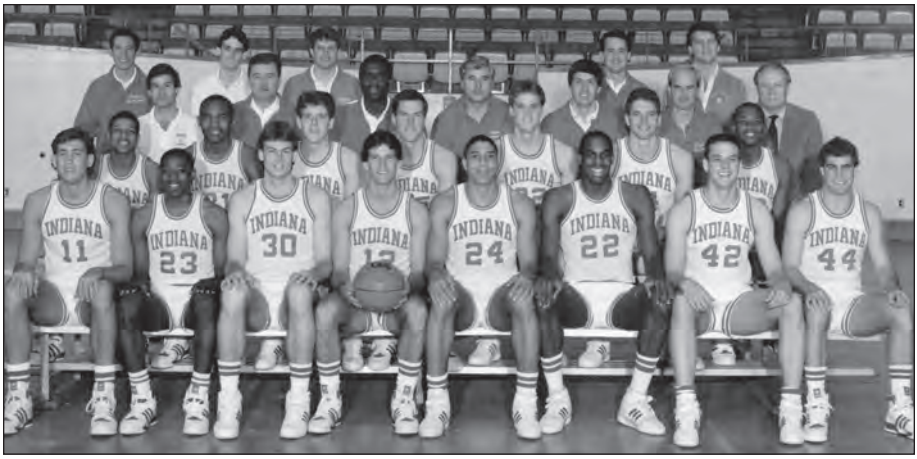

Front Row (L-R): Todd Jadlow, Keith Smart, Todd Meier, Steve Alford, Darryl Thomas, Dean Garrett, Kreigh Smith, Joe Hillman.
Second Row: Tony Freeman, Dave Minor, Jeff Oliphant, Brian Sloan, Steve Eyl, Magnus Pelkowski, Rick Calloway.
Third Row: Tim Garl, Ron Felling, Joby Wright, Head Coach Bob Knight, Kohn Smith, Royce Waltman, Dr. Brad Bomba.
Fourth Row: Julio Salazar, Mike McGlothlin, Bill Himebrook, Murry Bartow, Dan Dakich

INDIANA 74, SYRACUSE 73

INDIANA

Player	FG	3FG	FT	REB.	TP
Rick Calloway	0-3	0-0	0-0	2	0
Darryl Thomas	8-18	0-0	4-7	7	20
Dean Garrett	5-10	0-0	0-0	10	10
Steve Alford	8-15	7-10	0-0	3	23
Keith Smart	9-15	0-1	3-4	5	21
Steve Eyl	0-0	0-0	0-0	1	0
Joe Hillman	0-1	0-0	0-0	2	0
Todd Meier	0-0	0-0	0-1	1	0
Kreigh Smith	0-0	0-0	0-0	0	0
TOTALS	30-62	7-11	7-12	35	74

SYRACUSE

Player	FG	3FG	FT	REB.	TP
Howard Triche	3-9	0-0	2-4	1	8
Derek Brower	3-3	0-0	1-3	1	7
Rony Seikaly	7-13	0-0	4-6	10	18
Greg Monroe	5-11	2-8	0-1	2	12
Sherman Douglas	8-15	2-2	2-2	2	20
Derrick Coleman	3-7	0-0	2-4	19	8
Stephen Thompson	0-2	0-0	0-0	3	0
TOTALS	29-60	4-10	11-20	38	73

	1st	2nd	Final
Indiana	34	40	74
Syracuse	33	40	73

Attendance: 64,959
Venue: Louisiana Superdome (New Orleans, La.)

1986-87 30-4/15-3
NATIONAL CHAMPIONS • BIG TEN CO-CHAMPIONS
HEAD COACH: BOB KNIGHT

N.29	Montana State	W	90-55
D.2	at Notre Dame	W	67-62
D.6	Kentucky (#13)	W	71-66
D.9	at Vanderbilt	L	75-79
D.12	UNC-Wilmington#	W	73-72
D.13	East Carolina#	W	96-68
D.20	Morehead State	W	84-62
D.23	Louisville	W	67-58
D.26	Princeton^	W	83-54
D.27	Illinois State^	W	82-58
J.4	at Ohio State	W	92-80
J.8	at Michigan State	W	79-60
J.12	at Michigan	W	85-84
J.15	Wisconsin	W	103-65
J.17	Northwestern	W	95-43
J.22	at Iowa (#1)	L	88-101
J.24	at Minnesota	W	77-53
J.28	Illinois (#12)	W	69-66
J.31	Purdue (#4)	W	88-77
F.4	Michigan State	W	84-80
F.8	Michigan	W	83-67
F.11	at Northwestern	W	77-75
F.16	at Wisconsin (3OT)	W	86-85
F.19	Minnesota	W	72-70
F.21	Iowa (#7)	W	84-75
F.26	at Purdue (#6)	L	64-75
M.1	at Illinois (#14)	L	67-69
M.7	Ohio State	W	90-81
NCAA Tournament (Indianapolis, Ind.)			
M.12	Fairfield	W	92-58
M.14	Auburn	W	107-90
NCAA Tournament (Cincinnati, Ohio)			
M.20	Duke (#17)	W	88-82
M.22	Louisiana State	W	77-76
NCAA Final Four (New Orleans, La.)			
M.28	UNLV (#1)	W	97-93
M.30	Syracuse (#10)	W	74-73

Indiana Classic (Bloomington)
^ Hoosier Classic (Indianapolis)

NCAA TOURNAMENT RESULTS

1940 – NCAA CHAMPION

Eastern Reg., Indianapolis, Ind.		*IU*	*Opp*
Mar. 20	Springfield	48	24
Mar. 21	Duquesne	39	30
NCAA Championship, Kansas City, Mo.			
Mar. 30	Kansas	60	42

1953 – NCAA CHAMPION

East Reg., Chicago, Ill.		*IU*	*Opp*
Mar. 13	DePaul	92	80
Mar. 14	Notre Dame	79	66
NCAA Final Four, Kansas City, Mo.			
Mar. 17	LSU	80	67
Mar. 18	Kansas	69	68

1954

East Reg. Semifinals, Iowa City, Iowa		*IU*	*Opp*
Mar. 12	Notre Dame	64	65
Mar. 13	LSU (Cons.)	73	62

1958

Mideast Reg. Semifinals, Lexington, Ky.		*IU*	*Opp*
Mar. 14	Notre Dame	94	87
Mar. 15	Miami (Ohio) (Cons.)	98	91

1967

Mideast Reg. Semifinals, Evanston, Ill.		*IU*	*Opp*
Mar. 17	Virginia Tech	70	79
Mar. 18	Tennessee (Cons.)	51	44

1973 – NCAA FINAL FOUR

Mideast Reg., Nashville, Tenn.		*IU*	*Opp*
Mar. 15	Marquette	75	69
Mar. 17	Kentucky	72	65
NCAA Final Four, St. Louis, Mo.			
Mar. 24	UCLA	59	70
Mar. 25	Providence (Cons.)	97	79

1975

Mideast Reg. 1st Round, Lexington, Ky.		*IU*	*Opp*
Mar. 15	UTEP	78	53
Mideast Reg., Dayton, Ohio			
Mar. 20	Oregon State	81	71
Mar. 22	Kentucky	90	92

1976 – NCAA CHAMPION

Mideast 1st Round, South Bend, Ind.		*IU*	*Opp*
Mar. 13	St. John's	90	70
Mideast Reg., Baton Rouge, La.			
Mar. 18	Alabama	74	69
Mar. 20	Marquette	65	56
NCAA Final Four Philadelphia, Pa.			
Mar. 27	UCLA	65	51
Mar. 29	Michigan	86	68

1978

East Reg. 1st Round, Charlotte, N.C.		*IU*	*Opp*
Mar. 12	Furman	63	62
East Reg. Semifinals, Providence, R.I.			
Mar. 17	Villanova	60	61

1980 - NO. 2 SEED

Mideast 2nd Rd., Bowling Green, Ky.		*IU*	*Opp*
Mar. 9	No. 7 Virginia Tech	63	62
Mideast Semifinal, Lexington, Ky.			
Mar. 13	No. 6 Purdue	69	76

1981 – NCAA CHAMPION - NO. 3 SEED

Mideast 2nd Round, Dayton, Ohio		*IU*	*Opp*
Mar. 14	No. 6 Maryland	99	64
Mideast Reg., Bloomington, Ind.			
Mar. 20	No. 7 UAB	87	72
Mar. 22	No. 9 St. Joseph's	78	46
NCAA Final Four Philadelphia, Pa.			
Mar. 28	No. 1 LSU	67	49
Mar. 30	No. 2 North Carolina	63	50

1982 - NO. 5 SEED

Mideast 1st/2nd Rounds, Nashville, Tenn.		*IU*	*Opp*
Mar. 11	No. 12 Robert Morris	94	62
Mar. 13	No. 4 UAB	70	80

1983 - NO. 2 SEED

Mideast 2nd Round, Evansville, Ind.		*IU*	*Opp*
Mar. 20	No. 7 Oklahoma	63	49
Mideast Reg. Semifinal, Knoxville, Tenn.			
Mar. 24	No. 3 Kentucky	59	64

1984 - NO. 4 SEED

East 2nd Round, Charlotte, N.C.		*IU*	*Opp*
Mar. 17	No. 12 Richmond	75	67
East Reg., Atlanta, Ga.			
Mar. 22	No. 1 North Carolina	72	68
Mar. 24	No. 7 Virginia	48	50

1986 - NO. 3 SEED

East 1st Round, Syracuse, N.Y.			
Mar. 14	No. 14 Cleveland State	79	83

1987 – NCAA CHAMPIONS - NO. 1 SEED

Midwest 1st/2nd Rounds, Indianapolis, Ind.		*IU*	*Opp*
Mar. 12	No. 16 Fairfield	92	58
Mar. 14	No. 8 Auburn	107	90
Midwest Reg., Cincinnati, Ohio			
Mar. 20	No. 5 Duke	88	82
Mar. 22	No. 10 LSU	77	76
NCAA Final Four New Orleans, La.			
Mar. 28	No. 1 UNLV	97	93
Mar. 30	No. 2 Syracuse	74	73

1988 - NO. 4 SEED

East 1st Round, Hartford, Conn.		*IU*	*Opp*
Mar. 18	No. 13 Richmond	69	72

1989 - NO. 2 SEED

West 1st/2nd Rounds, Tucson, Ariz.		*IU*	*Opp*
Mar. 17	No. 15 George Mason	99	85
Mar. 19	No. 7 UTEP	92	69
West Reg., Denver, Colo.			
Mar. 23	No. 3 Seton Hall	65	78

1990 - NO. 8 SEED

East 1st Round, Hartford, Conn.		*IU*	*Opp*
Mar. 15	No. 9 California	63	65

1991 - NO. 2 SEED

Southeast 1st/2nd Rounds, Louisville, Ky.		*IU*	*Opp*
Mar. 14	No. 15 Coastal Carolina	79	69
Mar. 16	No. 7 Florida State	82	60
Southeast Reg., Charlotte, N.C.			
Mar. 21	No. 3 Kansas	65	83

1992 – NCAA FINAL FOUR - NO. 2 SEED

West 1st/2nd Rounds, Boise, Idaho		*IU*	*Opp*
Mar. 19	No. 15 Eastern Illinois	94	55
Mar. 21	No. 7 LSU	89	79
West Reg., Albuquerque, N.M.			
Mar. 26	No. 3 Florida State	85	74
Mar. 28	No. 1 UCLA	106	79
NCAA Final Four, Minneapolis, Minn.			
Apr. 4	No. 1 Duke	78	81

1993 - NO. 1 SEED

Midwest 1st/2nd Rounds, Indianapolis		*IU*	*Opp*
Mar. 19	No. 16 Wright State	97	54
Mar. 21	No. 9 Xavier	73	70
Midwest Reg., St. Louis, Mo.			
Mar. 25	No. 4 Louisville	82	69
Mar. 27	No. 2 Kansas	77	83

1994 - NO. 5 SEED

East 1st/2nd Rounds, Landover, Md.		*IU*	*Opp*
Mar. 18	No. 12 Ohio	84	72
Mar. 20	No. 4 Temple	67	58
East Reg., Miami, Fla.			
Mar. 25	No. 9 Boston College	68	77

1995 - NO. 9 SEED

West 1st Round, Boise, Idaho		*IU*	*Opp*
Mar. 17	No. 8 Missouri	60	65

NCAA TOURNAMENT RESULTS

1996 - NO. 6 SEED

Southeast 1st/2nd Rounds, Orlando, Fla.		*IU*	*Opp*
Mar. 15	No. 11 Boston College	51	64

1997 - NO. 8 SEED

East 1st Round, Winston-Salem, N.C.		*IU*	*Opp*
Mar. 13	No. 9 Colorado	62	80

1998 - NO. 7 SEED

East 1st/2nd Rounds, Washington D.C.		*IU*	*Opp*
Mar. 12	No. 10 Oklahoma	94	87
Mar. 14	No. 2 Connecticut	61	78

1999 - NO. 6 SEED

South 1st/2nd Rounds, Orlando, Fla.		*IU*	*Opp*
Mar. 11	No. 11 George Wash.	108	88
Mar. 13	No. 3 St. John's	61	86

2000 - NO. 6 SEED

East 1st Round, Buffalo, N.Y.		*IU*	*Opp*
Mar. 17	No. 11 Pepperdine	57	77

2001 - NO. 4 SEED

West 1st Round, San Diego, Calif.		*IU*	*Opp*
Mar. 15	No. 13 Kent State	73	77

2002 - NCAA FINAL FOUR - NO. 5 SEED

West 1st/2nd Rounds, Sacramento, Calif.		*IU*	*Opp*
Mar. 14	No. 12 Utah	75	56
Mar. 16	No. 13 UNC Wilmington	76	67
Midwest Reg., Lexington, Ky.		*IU*	*Opp*
Mar. 21	No. 1 Duke	74	73
Mar. 23	No. 10 Kent State	81	69
NCAA Final Four, Atlanta, Ga.		*IU*	*Opp*
Mar. 30	No. 2 Oklahoma	73	64
Apr. 1	No. 1 Maryland	52	64

2003 - NO. 7 SEED

Midwest 1st/2nd Rounds, Boston		*IU*	*Opp*
Mar. 21	No. 10 Alabama	67	62
Mar. 23	No. 2 Pittsburgh	52	74

2006 NO. 6 SEED

West Reg., 1st/2nd, Salt Lake City		*IU*	*Opp*
Mar. 16	No. 11 San Diego State	87	83
Mar. 18	No. 3 Gonzaga	80	90

2007 NO. 7 SEED

West Reg., Sacramento, Calif.		*IU*	*Opp*
Mar. 15	No. 10 Gonzaga	70	57
Mar. 17	No. 2 UCLA	49	54

2008 NO. 8 SEED

East Reg., 1st Rd., Raleigh, N.C.		*IU*	*Opp*
Mar. 21	No. 9 Arkansas	72	86

2012 NO. 4 SEED

South Reg., 2nd/3rd Rd., Portland, Ore.		*IU*	*Opp*
Mar. 15	No. 13 New Mexico State	79	66
Mar. 17	No. 12 VCU	63	61
South Reg., Semifinals, Atlanta, Ga.		*IU*	*Opp*
Mar. 23	No. 1 Kentucky	90	102

2013 NO. 1 SEED

East Reg., 1st/2nd Rounds, Dayton, Ohio		*IU*	*Opp*
Mar. 22	No. 16 James Madison	83	62
Mar. 24	No. 9 Temple	58	52
East Reg. 3rd Round, Washington D.C.			
Mar. 28	No. 4 Syracuse	50	61

2015 NO. 10 SEED

Midwest Reg., 2nd/3rd Rounds, Omaha, Neb.		*IU*	*Opp*
Mar. 20	No. 7 Wichita State	76	81

2016 NO. 5 SEED

East Reg., 1st/2nd Rounds, Des Moines, Iowa		*IU*	*Opp*
Mar. 15	No. 12 Chattanooga	99	74
Mar. 19	No. 4 Kentucky	73	67
East Reg. 3rd Round, Philadelphia, PA			
Mar. 25	No. 1 North Carolina	86	101

2022 NO. 12 SEED

East Reg., First Four, Dayton, Ohio		*IU*	*Opp*
Mar. 17	No. 12 Wyoming	66	58
East Reg. 1st Round, Portland, Ore.			
Mar. 19	No. 5 Saint Mary's	53	82

2023 NO. 4 SEED

Midwest Reg., 1st/2nd Rounds, New Albany, N.Y.		*IU*	*Opp*
Mar. 17	No. 13 Kent State	71	60
East Reg. 1st Round, Portland, Ore.			
Mar. 19	No. 5 Miami (Fla.)	69	85

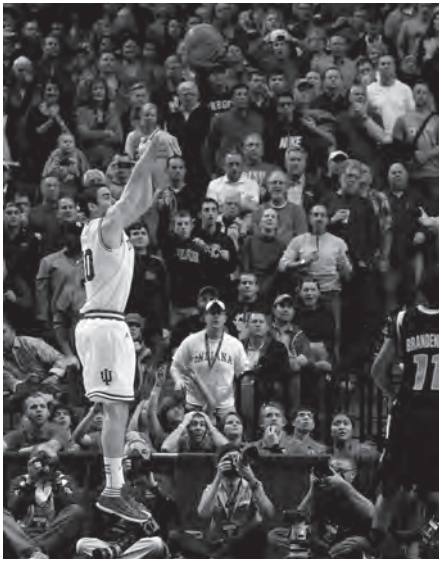

Will Sheehey connected on this baseline jumper to give IU the win over VCU in the 2012 NCAA Tournament.

BIG TEN TOURNAMENT RESULTS

Opponent - Seed	Result	Location (Site)	Top Scorer	Top Rebounder	Top Assists
1998 (#6 Seed)					
Ohio State - 11	W, 78-71	Chicago, Ill. (United Center)	Andrae Patterson (25)	William Gladness (7)	Michael Lewis (8)
Purdue - 3	L, 76-71	Chicago, Ill. (United Center)	Andrae Patterson (24)	Andrae Patterson (8)	Michael Lewis (7)
1999 (#3 Seed)					
Illinois - 11	L, 66-82	Chicago, Ill. (United Center)	Larry Richardson (19)	Kirk Haston (6) Larry Richardson (6)	Luke Recker (4) Michael Lewis (4)
2000 (#5 Seed)					
Illinois - 4	L, 69-72	Chicago, Ill. (United Center)	Kirk Haston (16)	Krik Haston (10)	Michael Lewis (7)
2001 (#4 Seed)					
Wisconsin - 5	W, 64-52	Chicago, Ill. (United Center)	Kirk Haston (19)	Jeff Newton (9)	Tom Coverdale (5) Dane Fife (5)
Illinois - 1	W, 58-56	Chicago, Ill. (United Center)	Tom Coverdale (17)	Jared Jeffries (7) Jarrad Odle (7)	Tom Coverdale (5) Dane Fife (5) Tom Coverdale (7)
Iowa - 6	L, 61-63	Chicago, Ill. (United Center)	Kirk Haston (24)	Kirk Haston (12)	Tom Coverdale (5)
2002 (#4 Seed)					
Michigan State - 5	W, 67-56	Indianapolis, Ind. (Conseco Fieldhouse)	Jared Jeffries (14)	Jeff Newton (7)	Tom Coverdale (7)
Iowa - 9	L, 60-62	Indianapolis, Ind. (Conseco Fieldhouse)	A.J. Moye (14)	Jeff Newton (8)	Tom Coverdale (3)
2003 (#6 Seed)					
Penn State - 11	W, 77-49	Chicago, Ill. (United Center)	Jeff Newton (23)	Jeff Newton (7)	M. Strickland (6)
Michigan - 3	W, 63-56	Chicago, Ill. (United Center)	A.J. Moye (18)	Jeff Newton (6) Tom Coverdale (6)	Tom Coverdale (4) Kyle Hornsby (4)
Illinois - 2	L, 72-73	Chicago, Ill. (United Center)	Tom Coverdale (21)	Jeff Newton (9)	Bracey Wright (3) Tom Coverdale (3)
2004 (#8 Seed)					
Ohio State - 9	W, 83-69	Indianapolis, Ind. (Conseco Fieldhouse)	Bracey Wright (20)	A.J. Moye (8)	Ryan Tapak (11)
Illinois - 1	L, 59-71	Indianapolis, Ind. (Conseco Fieldhouse)	Mark Johnson (16)	George Leach (11)	Ryan Tapak (3)
2005 (#4 Seed)					
Minnesota - 5	L, 55-71	Chicago, Ill. (United Center)	D.J. White (21)	D.J. White (10)	Robert Vaden (4) Bracey Wright (4)
2006 (#5 Seed)					
Wisconsin - 4	W, 61-56	Indianapolis, Ind. (Conseco Fieldhouse)	M. Killingsworth (20)	M. Killingsworth (12) M. Strickland (4)	Robert Vaden (4)
Ohio State - 1	L, 52-51	Indianapolis, Ind. (Conseco Fieldhouse)	Roderick Wilmont (16)	M. Killingsworth (10)	Earl Calloway (6)
2007 (#3 Seed)					
Illinois - 6	L, 54-58 (OT)	Chicago, Ill. (United Center)	Armon Bassett (18)	D.J. White (13)	Earl Calloway (6)
2008 (#3 Seed)					
Minnesota - 6	L, 58-59	Indianapolis, Ind. (Conseco Fieldhouse)	D.J. White (23)	D.J. White (13)	Armon Bassett (3)
2009 (#11 Seed)					
Penn State - 6	L, 51-66	Indianapolis, Ind. (Conseco Fieldhouse)	Verdell Jones III (23)	Tom Pritchard (9) Verdell Jones III (2)	Brett Finkelmeier (2)
2010 (#10 Seed)					
Northwestern - 7	L, 58-73	Indianapolis, Ind. (Conseco Fieldhouse)	Verdell Jones III (20)	Derek Elston (9)	Verdell Jones III (6)
2011 (#11 Seed)					
Penn State - 6	L, 55-61	Indianapolis, Ind. (Conseco Fieldhouse)	Christian Watford (15)	Victor Oladipo (6)	Jordan Hulls (5)
2012 (#5 Seed)					
Penn State - 12	W, 75-58	Indianapolis, Ind. (Bankers Life Fieldhouse)	Jordan Hulls (20)	Watford/Oladipo/Zeller (10)	4 with 2
Wisconsin - 4	L, 71-79	Indianapolis, Ind. (Bankers Life Fieldhouse)	Hulls/Watford/Zeller (17)	Watford (10)	Oladipo (4)

BIG TEN TOURNAMENT RESULTS

Opponent - Seed	Result	Location (Site)	Top Scorer	Top Rebounder	Top Assists
2013 (#1 Seed)					
Illinois - 8	W, 80-64	Chicago, Ill. (United Center)	Cody Zeller (24)	Victor Oladipo (11)	Jordan Hulls (7)
Wisconsin - 4	L, 56-68	Chicago, Ill. (United Center)	Christian Watford (14)	Cody Zeller (13)	Kevin "Yogi" Ferrell (3) Victor Oladipo (3)
2014 (#8 Seed)					
Illinois - 9	L, 54-64	Indianapolis, Ind. (Bankers Life Fieldhouse)	Kevin "Yogi" Ferrell (14)	Jeremy Hollowell (6)	Will Sheehey (5)
2015 (#7 Seed)					
Northwestern - 8	W, 71-56	Chicago, Ill. (United Center)	J. Blackmon Jr. (25)	Troy Williams (12)	J. Blackmon Jr. (7)
Maryland - 2	L, 69-75	Chicago, Ill. (United Center)	Kevin "Yogi" Ferrell (18)	Emmitt Holt (12)	Kevin "Yogi" Ferrell (3)
2016 (#1 Seed)					
Michigan- 8	L, 69-72	Indianapolis, IN (Bankers Life Fieldhouse)	Troy Williams (16)	Thomas Bryant (7)	Kevin "Yogi" Ferrell (8)
2017 (#10 Seed)					
Iowa- 7	W, 95-73	Washington, D.C. (Verizon Center)	J. Blackmon Jr. (23)	Morgan/Blackmon (8)	Johnson (4)
Wisconsin- 2	L, 60-70	Washington, D.C. (Verizon Center)	J. Blackmon Jr. (17)	J. Blackmon Jr. (8)	Newkirk (3)
2018 (#6 Seed)					
Rutgers- 14	L, 69-76	New York City, NY (Madison Square Garden)	Juwan Morgan (15)	Juwan Morgan (9)	Morgan/Johnson (4)
2019 (#9 Seed)					
Ohio State- 8	L, 75-79	Chicago, IL (United Center)	Devonte Green (26)	Juwan Morgan (7)	Romeo Langford (5)
2020 (#11 Seed)					
Nebraska-14	W, 89-64	Indianapolis (Bankers Life Fieldhouse)	Armaan Franklin (13)	Trayce Jackson-Davis (17)	Rob Phinisee (7)
2021 (#10 Seed)					
Rutgers-7	L, 50-61	Indianapolis (Lucas Oil Stadium)	Trayce Jackson-Davis (19)	Trayce Jackson-Davis (9)	Rob Phinisee (7)
2022 (#9 Seed)					
Michigan-8	W, 74-69	Indianapolis (Gainbridge Fieldhouse)	Trayce Jackson-Davis (24)	Trayce Jackson-Davis (8)	Xavier Johnson (7)
Illinois-1	W, 75-73	Indianapolis (Gainbridge Fieldhouse)	Trayce Jackson-Davis (21)	Race Thompson (9)	Xavier Johnson (6)
Iowa-5	L, 77-80	Indianapolis (Gainbridge Fieldhouse)	Trayce Jackson-Davis (31)	Trayce Jackson-Davis (10)	Xavier Johnson (9)
2023 (#3 Seed)					
Maryland-6	W, 70-60	Chicago (United Center)	Trayce Jackson-Davis (24)	Trayce Jackson-Davis (9)	Trayce Jackson-Davis (7)
Penn State-10	L, 73-77	Chicago (United Center)	Trayce Jackson-Davis (24)	Trayce Jackson-Davis (10)	Trayce Jackson-Davis (7)
2024 (#6 Seed)					
Penn State-11	W, 61-59	Minneapolis (Target Center)	Kel'el Ware (18)	Kel'el Ware (14)	Xavier Johnson (5)
Nebraska-3	L, 66-93	Minneapolis (Target Center)	CJ Gunn (17)	Kel'el Ware (7)	Xavier Johnson (5)

BIG TEN TOURNAMENT

1998 Big Ten Tournament • Chicago, Ill. (United Center)

Opponent	FG	FGA	Pct.	3FG	3FGA	Pct.	FT	FTA	Pct.	Off.	Def.	Tot	PF	A	TO	Blk	Stl	1-2-OT
First Round, March 5, 1998																		
Ohio State (71)	27	64	.422	5	14	.357	12	19	.632	16	22	38	26	16	11	4	6	23-48
Indiana (78)	24	51	.471	7	16	.438	23	33	.697	10	27	37	18	19	10	1	4	30-48
Quarterfinals, March 6, 1998																		
Indiana (71)	28	62	.452	9	19	.474	6	10	.600	8	22	30	19	22	11	0	6	35-36
Purdue (76)	26	62	.419	7	24	.292	17	24	.708	17	27	44	13	19	13	0	5	33-43

1999 Big Ten Tournament • Chicago, Ill. (United Center)

Opponent	FG	FGA	Pct.	3FG	3FGA	Pct.	FT	FTA	Pct.	Off.	Def.	Tot	PF	A	TO	Blk	Stl	1-2-OT
Quarterfinals, March 5, 1999																		
Illinois (82)	28	64	.438	8	17	.471	18	26	.692	22	29	51	18	17	13	0	5	35-47
Indiana (66)	23	53	.434	6	23	.261	14	21	.667	7	19	26	27	17	13	2	5	37-35

2000 Big Ten Tournament • Chicago, Ill. (United Center)

Opponent	FG	FGA	Pct.	3FG	3FGA	Pct.	FT	FTA	Pct.	Off.	Def.	Tot	PF	A	TO	Blk	Stl	1-2-OT
Quarterfinals, March 10, 2000																		
Indiana (69)	23	63	.365	5	19	.263	18	29	.621	18	28	46	20	16	18	2	7	33-36
Illinois (72)	27	63	.429	4	18	.222	14	23	.609	10	29	39	24	21	14	6	7	36-36

2001 Big Ten Tournament • Chicago, Ill. (United Center)

Opponent	FG	FGA	Pct.	3FG	3FGA	Pct.	FT	FTA	Pct.	Off.	Def.	Tot	PF	A	TO	Blk	Stl	1-2-OT
Quarterfinals, March 9, 2001																		
Wisconsin (52)	20	53	.377	5	16	.313	7	10	.700	7	18	25	26	14	13	0	7	28-24
Indiana (64)	19	41	.463	0	6	.000	26	35	.743	8	28	36	14	13	14	4	2	24-40
Semifinals, March 10, 2001																		
Indiana (58)	23	49	.469	5	17	.294	7	14	.500	11	25	36	20	15	15	4	7	26-32
Illinois (56)	18	55	.327	6	22	.273	14	20	.700	16	18	54	17	12	12	4	7	29-27
Championship, March 11, 2001																		
Iowa (63)	20	46	.435	5	14	.357	18	30	.600	11	22	33	19	12	11	3	3	26-37
Indiana (61)	23	50	.460	3	14	.214	12	19	.632	10	23	33	23	13	10	7	5	32-29

2002 Big Ten Tournament • Indianapolis, Ind. (Conseco Fieldhouse)

Opponent	FG	FGA	Pct.	3FG	3FGA	Pct.	FT	FTA	Pct.	Off.	Def.	Tot	PF	A	TO	Blk	Stl	1-2-OT
Quarterfinals, March 8, 2002																		
Michigan State (56)	23	51	.451	3	13	.231	7	12	.583	11	19	30	20	10	21	0	5	24-32
Indiana (67)	25	48	.521	4	13	.308	13	20	.650	8	22	30	14	12	16	1	10	33-34
Semifinals, March 9, 2002																		
Iowa (62)	18	52	.346	7	15	.467	19	26	.731	17	19	36	23	7	14	1	8	30-32
Indiana (60)	20	51	.392	5	17	.294	15	21	.714	16	21	37	23	9	14	10	6	33-27

2003 Big Ten Tournament • Chicago, Ill. (United Center)

Opponent	FG	FGA	Pct.	3FG	3FGA	Pct.	FT	FTA	Pct.	Off.	Def.	Tot	PF	A	TO	Blk	Stl	1-2-OT
First Round, March 13, 2003																		
Penn State (49)	20	53	.377	5	15	.333	4	7	.571	6	22	28	21	9	11	2	4	24-25
Indiana (77)	26	50	.520	7	13	.538	18	26	.692	8	29	37	13	23	8	8	4	36-41
Quarterfinals, March 14, 2003																		
Indiana (63)	18	47	.383	4	24	.167	23	29	.793	8	21	29	18	13	4	4	3	25-38
Michigan (56)	20	52	.385	6	18	.333	10	13	.769	13	25	38	26	15	12	0	2	30-26
Semifinals, March 15, 2003																		
Indiana (72)	21	46	.457	8	16	.500	22	31	.710	14	23	37	23	9	17	3	3	21-51
Illinois (73)	22	53	.415	5	16	.313	24	31	.774	11	17	28	22	16	9	4	9	37-36

2004 Big Ten Tournament • Indianapolis, Ind. (Conseco Fieldhouse)

Opponent	FG	FGA	Pct.	3FG	3FGA	Pct.	FT	FTA	Pct.	Off.	Def.	Tot	PF	A	TO	Blk	Stl	1-2-OT
First Round, March 11, 2004																		
Ohio State (69)	23	42	.548	5	14	.357	18	24	.750	6	19	25	21	12	14	1	1	35-34
Indiana (83)	28	54	.519	10	29	.345	17	18	.944	7	17	24	23	21	7	2	5	41-42
Quarterfinals, March 12, 2004																		
Indiana (59)	19	55	.345	7	26	.269	14	19	.737	16	21	37	18	12	14	5	4	21-38
Illinois (71)	25	56	.446	8	18	.444	13	17	.765	12	24	36	18	14	11	3	7	28-43

2005 Big Ten Tournament • Chicago, Ill. (United Center)

Opponent	FG	FGA	Pct.	3FG	3FGA	Pct.	FT	FTA	Pct.	Off.	Def.	Tot	PF	A	TO	Blk	Stl	1-2-OT
Quarterfinals, March 8, 2005																		
Minnesota (71)	23	51	.451	6	12	.500	19	28	.679	11	30	41	17	14	10	8	5	34-37
Indiana (55)	19	57	.333	6	15	.400	11	20	.550	14	21	35	20	15	11	5	3	28-27

BIG TEN TOURNAMENT

2006 Big Ten Tournament • Indianapolis, Ind. (Conseco Fieldhouse)

Opponent	FG	FGA	Pct.	3FG	3FGA	Pct.	FT	FTA	Pct.	Off.	Def.	Tot	PF	A	TO	Blk	Stl	1-2-OT
Quarterfinals, March 10, 2006																		
Wisconsin (56)	21	64	.328	2	17	.118	12	18	.667	18	22	40	16	2	10	2	1	19-37
Indiana (61)	25	50	.500	6	19	.316	5	11	.455	8	29	37	18	13	14	1	5	15-46
Opponent	FG	FGA	Pct.	3FG	3FGA	Pct.	FT	FTA	Pct.	Off.	Def.	Tot	PF	A	TO	Blk	Stl	1-2-OT
Semifinals, March 11, 2006																		
Indiana (51)	21	63	.333	5	22	.227	4	8	.500	13	29	42	15	11	10	3	4	26-25
Ohio State (52)	19	58	.328	5	27	.185	9	12	.750	12	31	43	15	13	11	4	3	25-27

2007 Big Ten Tournament • Chicago, Ill. (United Center)

Opponent	FG	FGA	Pct.	3FG	3FGA	Pct.	FT	FTA	Pct.	Off.	Def.	Tot	PF	A	TO	Blk	Stl	1-2-OT
Quarterfinals, March 9, 2007																		
Illinois (58)	19	53	.358	5	15	.333	15	27	.556	13	29	42	15	12	10	3	7	21-29-8
Indiana (54)	16	51	.314	6	21	.286	16	20	.800	8	28	36	26	10	10	4	6	24-26-4

2008 Big Ten Tournament • Indianapolis, Ind. (Conseco Fieldhouse)

Opponent	FG	FGA	Pct.	3FG	3FGA	Pct.	FT	FTA	Pct.	Off.	Def.	Tot	PF	A	TO	Blk	Stl	1-2-OT
Quarterfinals, March 14, 2008																		
Minnesota (59)	19	56	.339	6	19	.316	15	16	.938	16	26	42	23	11	13	2	2	34-25
Indiana (58)	16	50	.320	1	14	.071	25	37	.676	15	21	36	17	8	7	8	5	27-31

2009 Big Ten Tournament • Indianapolis, Ind. (Conseco Fieldhouse)

Opponent	FG	FGA	Pct.	3FG	3FGA	Pct.	FT	FTA	Pct.	Off.	Def.	Tot	PF	A	TO	Blk	Stl	1-2-OT
First Round, March 12, 2009																		
Indiana (51)	18	49	.367	6	14	.429	9	16	.563	12	17	29	19	9	15	1	6	25-26
Penn State (66)	27	55	.491	8	23	.348	4	13	.308	15	22	37	18	15	14	3	10	38-28

2010 Big Ten Tournament • Indianapolis, Ind. (Conseco Fieldhouse)

Opponent	FG	FGA	Pct.	3FG	3FGA	Pct.	FT	FTA	Pct.	Off.	Def.	Tot	PF	A	TO	Blk	Stl	1-2-OT
First Round, March 11, 2010																		
Indiana (58)	20	46	.435	5	15	.333	13	17	.765	14	19	33	21	10	19	2	2	30-28
Northwestern (73)	24	58	.414	7	31	.226	18	20	.900	17	14	31	20	17	7	5	10	27-46

2011 Big Ten Tournament • Indianapolis, Ind. (Conseco Fieldhouse)

Opponent	FG	FGA	Pct.	3FG	3FGA	Pct.	FT	FTA	Pct.	Off.	Def.	Tot	PF	A	TO	Blk	Stl	1-2-OT
First Round, March 10, 2011																		
Indiana (55)	22	45	.489	4	18	.222	7	11	.636	6	17	23	19	13	10	4	10	27-28
Penn State (61)	22	28	.458	6	16	.375	11	20	.550	15	19	34	10	11	11	1	4	28-33

2012 Big Ten Tournament • Indianapolis, Ind. (Bankers Life Fieldhouse)

Opponent	FG	FGA	Pct.	3FG	3FGA	Pct.	FT	FTA	Pct.	Off.	Def.	Tot	PF	A	TO	Blk	Stl	1-2-OT
First Round, March 8, 2012																		
Penn State (58)	19	55	.345	8	17	.471	12	16	.750	10	19	29	28	8	10	8	8	32-26
Indiana (75)	19	52	.365	8	18	.444	29	36	.806	16	29	45	16	11	11	2	4	38-37
Opponent	FG	FGA	Pct.	3FG	3FGA	Pct.	FT	FTA	Pct.	Off.	Def.	Tot	PF	A	TO	Blk	Stl	1-2-OT
Quarterfinals, March 9, 2012																		
Indiana (71)	25	51	.490	3	6	.500	18	22	.818	10	20	30	16	8	10	0	1	31-40
Wisconsin (79)	27	56	.482	13	26	.500	12	16	.750	11	17	28	16	16	7	2	4	36-43

2013 Big Ten Tournament • Chicago, Ill. (United Center)

Opponent	FG	FGA	Pct.	3FG	3FGA	Pct.	FT	FTA	Pct.	Off.	Def.	Tot	PF	A	TO	Blk	Stl	1-2-OT
Second Round, March 15, 2013																		
Illinois (64)	20	58	.345	5	17	.294	19	21	.905	13	13	26	20	6	12	5	3	21-43
Indiana (80)	27	50	.540	5	17	.294	21	24	.875	11	27	38	19	16	14	6	9	35-45
Opponent	FG	FGA	Pct.	3FG	3FGA	Pct.	FT	FTA	Pct.	Off.	Def.	Tot	PF	A	TO	Blk	Stl	1-2-OT
Quarterfinals, March 16, 2013																		
Indiana (56)	21	55	.382	5	17	.294	9	14	.643	11	19	30	21	10	13	2	9	31-25
Wisconsin (68)	25	49	.510	7	18	.389	11	18	.611	11	24	35	13	15	15	10	9	34-34

2014 Big Ten Tournament • Indianapolis, Ind. (Bankers Life Fieldhouse)

Opponent	FG	FGA	Pct.	3FG	3FGA	Pct.	FT	FTA	Pct.	Off.	Def.	Tot	PF	A	TO	Blk	Stl	1-2-OT
First Round, March 13, 2014																		
Illinois (64)	20	50	.400	6	15	.400	18	22	.818	9	23	32	16	10	10	6	8	30-34
Indiana (54)	18	51	.353	6	20	.300	12	15	.800	12	23	35	18	15	16	4	3	28-26

2015 Big Ten Tournament • Chicago, Ill. (United Center)

Opponent	FG	FGA	Pct.	3FG	3FGA	Pct.	FT	FTA	Pct.	Off.	Def.	Tot	PF	A	TO	Blk	Stl	1-2-OT
Second Round, March 12, 2015																		
Northwestern (56)	20	46	.435	5	12	.417	11	16	.688	5	20	25	16	12	9	5	5	22-34
Indiana (71)	27	65	.415	11	32	.344	6	10	.600	20	22	42	15	19	8	6	5	36-35
Opponent	FG	FGA	Pct.	3FG	3FGA	Pct.	FT	FTA	Pct.	Off.	Def.	Tot	PF	A	TO	Blk	Stl	1-2-OT
Quarterfinals, March 13, 2015																		
Indiana (69)	22	62	.355	7	24	.292	18	22	.818	18	19	37	24	9	9	6	7	40-29
Maryland (75)	22	49	.449	6	14	.429	25	33	.758	11	25	36	18	12	11	3	4	42-33

BIG TEN TOURNAMENT

2016 Big Ten Tournament • Indianapolis, Ind. (Bankers Life Fieldhouse)

Opponent	FG	FGA	Pct.	3FG	3FGA	Pct.	FT	FTA	Pct.	Off.	Def.	Tot	PF	A	TO	Blk	Stl	1-2-OT
Quarterfinals Round, March 11, 2016																		
Michigan (72)	26	56	.464	6	21	.286	14	16	.875	9	16	25	20	18	10	3	7	36-36
Indiana (69)	24	53	.453	4	17	.235	17	21	.810	15	22	37	17	13	15	7	6	37-32

2017 Big Ten Tournament • Washington, D.C. (Verizon Center)

Opponent	FG	FGA	Pct.	3FG	3FGA	Pct.	FT	FTA	Pct.	Off.	Def.	Tot	PF	A	TO	Blk	Stl	1-2-OT
Second Round, March 9, 2017																		
Indiana (95)	35	58	.603	12	20	.600	13	19	.684	6	32	38	17	17	17	8	6	43-52
Iowa (73)	29	65	.446	9	26	.346	6	10	.600	8	21	29	15	17	12	3	10	40-33

Opponent	FG	FGA	Pct.	3FG	3FGA	Pct.	FT	FTA	Pct.	Off.	Def.	Tot	PF	A	TO	Blk	Stl	1-2-OT
Quarterfinals Round, March 10, 2017																		
Indiana (60)	23	56	.411	9	22	.409	5	9	.556	11	25	36	14	7	12	6	2	27-33
Wisconsin (70)	27	57	.474	10	22	.455	6	11	.545	9	24	33	11	15	7	0	6	33-37

2018 Big Ten Tournament • New York City, NY (Madison Square Garden)

Opponent	FG	FGA	Pct.	3FG	3FGA	Pct.	FT	FTA	Pct.	Off.	Def.	Tot	PF	A	TO	Blk	Stl	1-2-OT
Second Round, March 1, 2018																		
Indiana (69)	19	53	.358	6	24	.250	25	29	.862	10	21	31	19	12	11	1	8	28-41
Rutgers (76)	29	50	.580	4	8	.500	14	18	.778	2	27	29	19	6	11	2	6	29-47

2019 Big Ten Tournament • Chicago, IL (United Center)

Opponent	FG	FGA	Pct.	3FG	3FGA	Pct.	FT	FTA	Pct.	Off.	Def.	Tot	PF	A	TO	Blk	Stl	1-2-OT
Second Round, March 14, 2019																		
Ohio State (79)	28	62	.452	8	22	.364	15	18	.833	11	27	38	16	22	16	6	9	35-44
Indiana (75)	27	62	.435	11	27	.407	10	15	.667	9	24	33	18	18	17	4	12	28-47

2020 Big Ten Tournament • Indianapolis, IN (Bankers Life Fieldhouse)

Opponent	FG	FGA	Pct.	3FG	3FGA	Pct.	FT	FTA	Pct.	Off.	Def.	Tot	PF	A	TO	Blk	Stl	1-2-OT
First Round, March 11, 2020																		
Nebraska (64)	21	70	.300	8	30	.267	14	20	.700	10	28	38	17	12	11	8	4	34-30
Indiana (89)	35	66	.530	9	22	..409	10	17	.588	8	39	47	17	23	10	12	4	43-46

2021 Big Ten Tournament • Indianapolis, IN (Lucas Oil Stadium)

Opponent	FG	FGA	Pct.	3FG	3FGA	Pct.	FT	FTA	Pct.	Off.	Def.	Tot	PF	A	TO	Blk	Stl	1-2-OT
First Round, March 11, 2021																		
Rutgers (61)	24	60	.400	6	23	.261	7	9	.778	12	29	41	18	16	12	4	4	33-28
Indiana (50)	21	56	.375	2	16	.125	6	15	.400	10	23	33	14	14	9	4	6	32-18

2022 Big Ten Tournament • Indianapolis (Gainbridge Fieldhouse)

Opponent	FG	FGA	Pct.	3FG	3FGA	Pct.	FT	FTA	Pct.	Off.	Def.	Tot	PF	A	TO	Blk	Stl	1-2-OT
Second Round, March 10, 2022																		
Indiana (74)	26	56	.464	8	15	.533	14	19	.737	8	24	32	12	18	12	8	5	28-46
Michigan (69)	22	56	.379	6	20	.300	19	21	.905	10	24	34	17	13	12	4	7	41-28

Opponent	FG	FGA	Pct.	3FG	3FGA	Pct.	FT	FTA	Pct.	Off.	Def.	Tot	PF	A	TO	Blk	Stl	1-2-OT
Quarterfinals, March 11, 2022																		
Indiana (65)	26	60	.433	3	10	.300	10	13	.769	4	31	35	13	16	7	2	4	31-34
Illinois (63)	20	56	.357	8	22	.354	15	23	.652	9	28	37	19	15	8	5	5	33-30

Opponent	FG	FGA	Pct.	3FG	3FGA	Pct.	FT	FTA	Pct.	Off.	Def.	Tot	PF	A	TO	Blk	Stl	1-2-OT
Semifinals March 12, 2022																		
Indiana (77)	30	63	.476	5	19	.263	12	14	.857	13	23	36	17	22	10	3	9	38-39
Iowa (80)	26	61	.459	14	32	.438	10	12	.833	10	20	30	16	20	11	4	6	32-48

2023 Big Ten Tournament • Chicago (United Center)

Opponent	FG	FGA	Pct.	3FG	3FGA	Pct.	FT	FTA	Pct.	Off.	Def.	Tot	PF	A	TO	Blk	Stl	1-2-OT
Quarterfinals, March 10, 2023																		
Indiana (70)	27	51	.529	4	10	.400	12	20	.600	8	28	36	16	17	10	8	4	32-38
Maryland (60)	20	62	.323	9	24	.375	11	15	.733	15	18	33	16	12	8	4	6	34-26

Opponent	FG	FGA	Pct.	3FG	3FGA	Pct.	FT	FTA	Pct.	Off.	Def.	Tot	PF	A	TO	Blk	Stl	1-2-OT
Semifinals, March 11, 2023																		
Indiana (73)	31	66	.470	2	14	.143	9	11	.818	7	23	30	17	20	5	2	7	34-43
Penn State (77)	23	57	.404	8	23	.348	23	26	.885	9	29	38	15	11	8	1	2	26-47

2024 Big Ten Tournament • Minneapolis (Target Center)

Opponent	FG	FGA	Pct.	3FG	3FGA	Pct.	FT	FTA	Pct.	Off.	Def.	Tot	PF	A	TO	Blk	Stl	1-2-OT
Second Round, March 14, 2024																		
Indiana (61)	22	56	.393	3	12	.250	14	18	.778	10	31	41	20	13	12	6	3	32-29
Penn State (59)	16	58	.276	7	27	.259	20	24	.833	13	26	39	20	11	10	7	4	27-32

Opponent	FG	FGA	Pct.	3FG	3FGA	Pct.	FT	FTA	Pct.	Off.	Def.	Tot	PF	A	TO	Blk	Stl	1-2-OT
Quarterfinals, March 15, 2024																		
Indiana (66)	24	68	.353	5	20	.250	13	13	1.000	11	26	37	17	16	12	5	8	27-39
Nebraska (93)	30	60	.500	14	32	.438	19	24	.792	7	33	40	13	20	11	4	8	50-43

HOOSIERS IN INDIANAPOLIS (85-27)

Race Thompson celebrates defeating top-seeded Illinois in the 2022 Big Ten Tournament at Gainbridge Fieldhouse.

3/22/40	Springfield	W	48-24#
3/23/40	Duquesne	W	39-30#
1/1/48	Notre Dame	W	72-46
12/28/48	Notre Dame	W	50-47
12/29/49	Notre Dame	W	79-69
12/23/50	Notre Dame	W	64-56
12/28/51	Notre Dame	W	67-54
12/28/57	Notre Dame	L	74-89
12/26/58	Notre Dame	L	67-73
12/23/59	Notre Dame	W	71-60
12/14/74	Texas A&M	W	90-55
12/8/75	Florida State	W	83-59
12/9/78	Bradley	W	80-64
12/18/79	Toledo	W	80-56
12/13/80	Boston College	W	72-66
12/15/80	Oral Roberts	W	65-56
12/14/81	Tulane	W	77-59
12/29/82	Grambling	W	110-62
12/30/82	Nebraska	W	67-50
12/29/84	Miami (Ohio)	W	77-72
12/30/84	Florida	W	80-63
12/28/85	Mississippi State	W	74-73
12/26/86	Princeton	W	83-54
12/5/87	Kentucky	L	76-82
12/28/87	Pennsylvania	W	94-54
12/29/87	Stanford	W	83-73
3/12/87	Fairfield	W	92-58#
3/14/87	Auburn	W	107-90#
12/28/88	St. Bonaventure	W	103-66
12/29/88	Utah State	W	73-61
12/2/89	Kentucky	W	71-69
12/27/89	Wichita State	W	75-54
12/28/89	Texas A&M	W	94-66
12/27/90	Marshall	W	91-67
12/28/90	Ohio	W	102-64
12/7/91	Kentucky	L	74-76
12/27/91	Texas Tech	W	86-69
12/28/91	Indiana State	W	94-44
12/5/92	Kansas	L	69-74
12/28/92	Colorado	W	85-65
12/4/93	Kentucky	W	96-84
12/27/93	Texas Christian	W	81-65
12/29/93	Ball State	W	86-43
12/29/93	Western Kentucky	W	65-55
3/19/93	Wright State	W	97-54#
3/21/93	Xavier	W	73-70#
12/28/94	Eastern Kentucky	W	92-49
12/29/94	Little Rock	W	77-53
12/2/95	Kentucky	L	82-89
12/29/95	Appalachian State	W	103-59
12/30/95	Weber State	W	82-62
11/15/96	Connecticut	W	68-61
12/21/96	Evansville	W	75-57
12/27/96	Colgate	W	63-48
12/28/96	Valparaiso	W	72-51
12/6/97	Kentucky	L	72-75
12/27/97	SW Missouri State	W	78-66
12/28/97	Western Michigan	W	70-63
11/7/98	Seton Hall	W	83-69
11/8/98	South Carolina	W	76-55
12/27/98	Drake	W	102-46
12/28/98	Ball State	W	72-62
12/4/99	Kentucky	W	83-75
12/28/99	Holy Cross	W	79-44
12/29/99	Canisus	W	95-53
12/28/00	Northeastern	W	103-65
12/29/00	Valparaiso	W	63-60
12/28/01	Eastern Washington	W	87-60
12/29/01	Butler	L	64-66
3/8/02	Michigan State	W	67-56!
3/9/02	Iowa	L	60-62!
12/3/02	Maryland	Wot	80-74
12/14/02	Purdue	W	66-63
11/29/03	Xavier	Wot	80-77
12/20/03	Kentucky	L	41-80
3/11/04	Ohio State	W	83-69!
3/12/04	Illinois	L	59-71!
12/28/04	Ball State	W	71-59
12/10/05	Kentucky	W	79-53
12/23/05	Butler	W	73-55
3/10/06	Wisconsin	W	61-56!
3/11/06	Ohio State	L	51-52!
11/13/06	Lafayette	W	91-66
11/14/06	Butler	L	55-60
12/22/06	IUPUI	W	86-57
3/14/08	Minnesota	L	58-59
12/6/08	Gonzaga	L	54-70
3/12/09	Penn State	L	51-66!
3/11/10	Northwestern	L	58-73!
3/10/11	Penn State	L	55-61!
12/17/11	Notre Dame	W	69-58
3/8/12	Penn State	W	75-58!
3/9/12	Wisconsin	L	71-79!
12/15/12	Butler	L	86-88$
12/14/13	Notre Dame	L	72-79$
3/13/14	Illinois	L	54-64!
12/20/14	Butler	W	82-73 $
12/19/15	Notre Dame	W	80-73$
3/11/16	Michigan	L	69-72!
12/17/16	Butler	L	78-83$
12/31/16	Louisville	L	62-77
12/16/17	Notre Dame	Wot	80-77$
12/15/18	Butler	W	71-68$
12/21/19	Notre Dame	W	62-60$
3/11/20	Nebraska	W	89-64!
12/19/20	Butler	W	68-60$
3/11/21	Rutgers	L	58-67!
12/18/21	Notre Dame	W	64-56$
3/10/22	Michigan	W	74-69!
3/11/22	Illinois	W	65-63!
3/12/22	Iowa	L	77-80
11/20/22	Miami (Ohio)	W	86-56
11/26/23	Harvard	W	89-76

! - Big Ten Tournament
- NCAA Tournament
$ - Crossroads Classic

ALL-AMERICANS

EVERETT DEAN - 1921

Everett Dean was the first Hoosier to earn All-America honors. The 6-0 center averaged 10.7 points as a senior in 1921. With Dean in the lineup, the Hoosiers were 10-7 in 1919, 13-8 in 1920 and 15-6 in 1921. In his final season, Dean scored 21 points against Ohio State, the first IU player to reach 20 points since Dean Barnhart recorded 21 against Rose Poly in 1911. Academics were also high on Dean's list as he won the Big Ten medal of honor for academic and athletic excellence as a senior. In 1924, Dean returned to Indiana, this time as a coach. Over his 14-year coaching stint, Dean was 162-93 overall and 96-72 in Big Ten play.

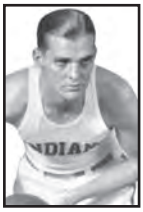

JIM STRICKLAND - 1929

During the first eight games of his sophomore season in 1928, Jim Strickland scored only 15 points. But after the loss of top player Art Beckner, Strickland scored 19 points in his first start as IU destroyed Kentucky, 48-29. He went on to net 16 points in the Hoosiers 40-37 victory over Purdue and led IU to a share of the Big Ten title. One year later, Strickland became Indiana's second All-American. He tallied 120 points in 1929, including a game-high 20 in the Hoosiers' 37-36 overtime win over Minnesota.

Year	G-GS	FG-A	Pct.	FT-A	Pct.	Points	Avg
1927-28	16	46-132	.348	22-28	.786	114	7.1
1928-29	17	54-241	.224	12-21	.571	120	7.1
1929-30	17	23-163	.141	10-15	.667	23	1.4
Totals	**50**	**123-536**	**.229**	**44-64**	**.688**	**257**	**5.1**

BRANCH MCCRACKEN - 1930

Branch McCracken was a boost to Hoosier hoops from his arrival in 1927-28. In his first varsity year, McCracken totaled 171 points in 17 games, a 10.1 average. His presence helped Indiana to a 15-2 record and a share of the Big Ten title. Against Chicago, in his first league contest, McCracken exploded for 24 points helping IU to a 32-13 victory. His 24 points set an IU record for Big Ten play, one that would not be broken for another 10 years. In 1929, McCracken finished second in the Big Ten scoring race with 100 points. In his final season, McCracken netted 206 points and reached double figures on 11 occasions. He scored 146 points in Big Ten play, a new conference record. McCracken came back to Indiana to coach for 24 seasons, leading the Hoosiers to two national titles and four Big Ten crowns. His overall record was 364-174, 210-116 in the conference.

Year	G-GS	FG-A	Pct.	FT-A	Pct.	Points	Avg
1927-28	17	64-211	.303	43-71	.606	171	10.1
1928-29	17	54-216	.250	40-66	.606	146	8.9
1929-30	17	76-326	.233	54-92	.586	206	12.1
Totals	**51**	**194-753**	**.258**	**137-229**	**.598**	**523**	**10.3**

VERN HUFFMAN - 1936

Vern Huffman is the only Hoosier in history to be named to major All-American teams in both football and basketball. After injury kept him from the Indiana lineup in 1934-35, Huffman returned to lead the Hoosiers to an 18-2 record and their first conference crown since 1928. He contributed 95 points during his All-America season. Huffman was the Big Ten's Most Valuable Player for football and IU's Big Ten Medal winner.

Year	G-GS	FG-A	Pct.	FT-A	Pct.	Points	Avg
1935-36	20	34-128	.266	27-42	.643	95	4.8
1936-37	19	41-178	.230	18-38	.474	100	5.3
Totals	**39**	**75-306**	**.245**	**45-80**	**.563**	**195**	**5.0**

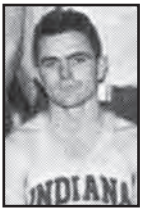

KEN GUNNING - 1937

Ken Gunning was the Hoosiers' team leader in scoring for three straight seasons. In 1934-35, Indiana went 14-6 behind Gunning's 166 points. The following year, the Hoosiers regained the conference crown, going 18-2 with Gunning scoring 182 points. In his final season and All-America year, Gunning netted 163 points.

Year	G-GS	FG-A	Pct.	FT-A	Pct.	Points	Avg
1934-35	20	63-255	.280	42-56	.750	168	8.4
1935-36	20	70-220	.318	43-61	.705	183	9.2
1936-37	19	66-227	.291	31-49	.633	163	8.6
Totals	**59**	**199-302**	**.296**	**116-166**	**.699**	**512**	**8.7**

ALL-AMERICANS

ERNIE ANDRES - 1938

For the third consecutive year, a Hoosier received All-America honors. In his junior season, Ernie Andres set several records which earned him All-America status. He scored 250 points, including a school-record 162 in Big Ten play. Andres also set an IU and conference single-game record by delivering a 30-point performance in Indiana's 45-35 victory over Illinois in the season finale.

Year	G-GS	FG-A	Pct.	FT-A	Pct.	Points	Avg
1936-37	20	43-155	.277	15-24	.625	101	5.1
1937-38	20	104-367	.283	42-63	.667	250	12.5
1938-39	19	68-305	.223	24-36	.667	160	8.4
Totals	**59**	**215-827**	**.260**	**81-123**	**.659**	**511**	**8.7**

MARV HUFFMAN - 1940

The second Huffman to reach All-America status, Marv Huffman was in his junior year at the beginning of the Branch McCracken coaching era. In 1938-39, the Hoosiers went 17-3, good for second place in the Big Ten. Returning for his senior season as captain of the squad, Huffman won the first Outstanding Player Award in leading the Hoosiers to a 20-3 record and a NCAA Championship in only the second year of the NCAA Basketball Tournament.

Year	G-GS	FG-A	Pct.	FT-A	Pct.	Points	Avg
1937-38	20	38-175	.217	18-28	.643	96	4.8
1938-39	20	33-162	.204	23-35	.657	89	4.5
1939-40	20	32-165	.194	10-20	.500	74	3.7
Totals	**60**	**103-502**	**.205**	**51-83**	**.614**	**259**	**4.3**

BILL MENKE - 1940

Bill Menke was a key ingredient in the Hoosiers' 1940 NCAA Championship. Menke returned in 1941 for his final season and led Indiana to a 17-3 overall record. Indiana had a 27-game home winning streak before a loss to Wisconsin ended the streak and also the Hoosier hopes for a conference title and the possibility of a second-straight national title. Menke had a team-high 176 points that year, closing out his career with 530 total points. His three-year total broke the school record of 525 previously set by Branch McCracken. Menke was killed in World War II.

Year	G-GS	FG-A	Pct.	FT-A	Pct.	Points	Avg
1938-39	20	80-262	.305	36-64	.563	196	9.8
1939-40	20	63-253	.249	32-63	.508	158	7.9
1940-41	20	69	--	38-63	.603	176	8.8
Totals	**60**	**212**	**--**	**106-190**	**.558**	**530**	**8.8**

ANDY ZIMMER - 1942

Andy Zimmer was only in his first season when the Hoosiers won the National Championship. Indiana's winning ways continued throughout his three years as the Hoosiers compiled a 52-12 record from 1939-1942. Indiana finished as runner-up in the conference in each of those seasons. Zimmer was the only returning starter in 1942 but still managed to lead a young, inexperienced squad to a 15-6 overall record, including a win over defending National Champion Wisconsin and eventual Big Ten champ Illinois. Zimmer scored 268 points for his career.

Year	G-GS	FG-A	Pct.	FT-A	Pct.	Points	Avg
1939-40	15	10-51	.196	4-8	.500	24	1.6
1940-41	20	41--	--	19-28	.679	101	5.1
1941-42	19	59--	--	25-50	.500	143	7.5
Totals	**54**	**110--**	**--**	**48-86**	**.558**	**268**	**5.0**

JOHN WALLACE - 1946

Johnny Wallace was the Hoosiers' leading scorer in the 1945-46 season. Wallace set a school record with his 302 points, averaging almost 15 points a game. Indiana went 18-3 with a 9-3 record in the conference. IU received an NCAA Tournament bid, but turned it down because center Tom Schwartz had been inducted into the Army and would not be able to play.

Year	G-GS	FG-A	Pct.	FT-A	Pct.	Points	Avg
1945-46	21	133-415	.320	36-56	.642	302	14.4
1946-47	18	49--	--	14--	--	112	6.2
1947-48	4	4-16	.250	0-2	.000	8	2.0
Totals	**43**	**186--**	**--**	**50**	**--**	**422**	**9.8**

ALL-AMERICANS

RALPH HAMILTON - 1947

Ralph Hamilton helped the Hoosiers to a 12-8 mark, as he averaged 13.7 points his final season. His career points per game average was just over 10 points per game.

Year	G-GS	FG-A	Pct.	FT-A	Pct.	Points	Avg
1941-42	20	55--	--	14-30	.467	124	6.2
1942-43	19	97-281	.345	53-68	.779	247	13.0
1946-47	19	107--	--	47--	--	261	13.7
Totals	**58**	**259--**	**--**	**114**	**--**	**632**	**10.9**

LOU WATSON - 1950

Lou Watson, whose college career was delayed by four years of Navy service, was a leader for Branch McCracken's teams almost from the time he put on an IU uniform. Eight games into his freshman season, Watson came off the bench to score 10 points against Ohio State. He was a starter from then on. For the remaining three years of his career, Watson was the team leader. He was the team's Most Valuable Player and captain in his last two years, and was named All-Big Ten as a senior. He topped Ralph Hamilton's scoring record at IU, netting 757 career points. He became McCracken's successor as head coach for six seasons beginning in 1965-66.

Year	G-GS	FG-A	Pct.	FT-A	Pct.	Points	Avg
1946-47	17	43--	--	26	--	112	6.6
1947-48	16	70-251	.279	33-51	.647	173	10.8
1948-49	22	80-278	.288	56-88	.636	216	9.8
1949-50	21	102-325	.314	52-94	.553	256	12.2
Totals	**76**	**295--**	**--**	**167**	**--**	**757**	**9.9**

BILL GARRETT - 1951

Bill Garrett was IU's and the Big Ten Conference's first African-American basketball player. A "Mr. Basketball" from Shelbyville, Garrett cracked the starting lineup almost immediately for the Hoosiers. Garrett led the Hoosiers in scoring and rebounding for three straight seasons and surpassed the school's career scoring record with 792 points for his career.

Year	G-GS	FG-A	Pct.	FT-A	Pct.	Points	Avg
1948-49	22	73-277	.264	74-103	.718	220	10.0
1949-50	22	98-344	.285	87-128	.680	283	12.9
1950-51	22	95-291	.326	99-137	.723	289	13.1
Totals	**66**	**266-912**	**.292**	**260-368**	**.707**	**792**	**12.0**

BOB LEONARD - 1953, 1954

Bob Leonard was a two-time All-American alongside teammate Don Schlundt, during the 1953 and 1954 seasons. Leonard was a two-time All-Big Ten performer and led the Hoosiers to a pair of conference titles in 1953 and 1954 as team captain and also guided the Hoosiers to their second national championship in 1953.

Year	G-GS	FG-A	Pct.	FT-A	Pct.	Points	Avg
1951-52	22	131-369	.355	57-81	.704	319	14.5
1952-53	26	164-503	.326	96-144	.667	424	16.3
1953-54	23	138-432	.319	79-123	.642	355	15.4
Totals	**71**	**433-1304**	**.332**	**232-348**	**.667**	**1098**	**15.5**

DON SCHLUNDT - 1953, 1954, 1955

The day Don Schlundt arrived in Indiana, he changed Hoosier Basketball forever. IU's first three-time All-American virtually rewrote the basketball record books. Building on an impressive hook shot, Schlundt went on to win three-straight Big Ten scoring titles. Among the records he held were 1,451 Big Ten points, most points in a game with 47, most career points with 2,192, highest season average at 27.1, most free throws in a game with 25, single-season field goal percentage at 50.4, career scoring average at 23.3 and most consecutive free throws in a game with 14. It took 32 years before Steve Alford would break Schlundt's point record. Schlundt helped lead the Hoosiers to a Big Ten title, an NCAA Championship, a No. 1 ranking in 1953, and a second conference title in 1954.

Year	G-GS	FG-A	Pct.	FT-A	Pct.	Points	Avg
1951-52	22	131-289	.453	114-171	.667	376	17.1
1952-53	26	206-477	.432	249-310	.803	661	25.4
1953-54	24	177-354	.500	229-296	.774	583	24.3
1954-55	22	169-377	.448	234-299	.783	572	26.0
Totals	**94**	**683-1497**	**.456**	**826-1076**	**.768**	**2192**	**23.3**

ALL-AMERICANS

ARCHIE DEES - 1957, 1958

Archie Dees was the perfect successor to Indiana great Don Schlundt. After averaging 17.4 points in his first year, Dees went on to lead the Big Ten in scoring two years in a row. He guided the Hoosiers to two conference championships, a share of the title in 1957 and sole possession of the crown in 1958. Dees averaged 25.5 points in his senior season, making it the fifth time in six years that an IU player won the Big Ten scoring title. Dees became the first two-time Big Ten Most Valuable Player.

Year	G-GS	FG-A	Pct.	FT-A	Pct.	Points	Avg	Reb	Avg
1955-56	22	140-332	.422	103-127	.811	383	17.4	--	--
1956-57	22	187-440	.425	176-209	.842	550	25.0	--	--
1957-58	24	130-480	.479	153-186	.823	613	25.5	345	14.4
Totals	**68**	**557-1252**	**.445**	**432-522**	**.828**	**1546**	**22.7**	**--**	**--**

WALT BELLAMY - 1960, 1961

Walt Bellamy was the third straight All-American big man for the Hoosiers, following in the footsteps of Don Schlundt and Archie Dees. Bellamy led the team in rebounding with 15.2 per game and in scoring with 17.4 points per game as a sophomore. In his junior season, Bellamy averaged 22.4 points and 13.5 rebounds. He holds the top IU rebounding mark after averaging 17.8 boards during his final season. Indiana's three-time MVP set IU and Big Ten records in his final collegiate game with 33 rebounds and 28 points in an 82-67 win over Michigan. Bellamy also represented Indiana on the gold-medal U.S. Olympic team in 1960. He became the first Hoosier taken No. 1 in the NBA draft (Chicago) and the first Hoosier named NBA Rookie of the Year.

Year	G-GS	FG-A	Pct.	FT-A	Pct.	Points	Avg	Reb	Avg
1958-59	22	148-289	.512	86-141	.610	382	17.4	335	15.2
1959-60	24	212-396	.535	113-161	.702	537	22.4	324	13.5
1960-61	24	195-389	.501	132-204	.647	522	21.8	428	17.8
Totals	**70**	**555-1074**	**.517**	**331-506**	**.654**	**1441**	**20.6**	**1087**	**15.5**

JIMMY RAYL - 1962, 1963

Jimmy Rayl had magical seasons for the Hoosiers as a junior and senior. After scoring 34 and 41 points in games early in his second season, Rayl exploded in a game against Minnesota. Scoring 25 points in the first half, Rayl recorded 48 points after leading a comeback from 11 points down with 10 minutes left to force overtime. His 20-foot shot with two seconds left in overtime gave IU the victory and lifted him to a Big Ten-record 56 points. He accomplished the feat once more, this time in regulation, during an IU rout of Michigan State. Rayl put up 48 shots, hit 23 field goals, and scored 56 points. All marks are still IU records. Throughout his junior and senior years, Rayl had a 43-game string of double-digit performances. Rayl was a two-time All-Big Ten team member.

Year	G-GS	FG-A	Pct.	FT-A	Pct.	Points	Avg	Reb	Avg
1960-61	20	34-112	.304	11-22	.500	79	4.0	14	0.7
1961-62	24	254-580	.438	206-247	.834	714	29.8	83	3.5
1962-63	24	215-516	.417	178-204	.873	608	25.3	82	3.4
Totals	**68**	**502-1208**	**.416**	**395-473**	**.835**	**1401**	**20.6**	**179**	**2.6**

DICK VAN ARSDALE - 1965

Dick Van Arsdale scored 292 points and captured 213 rebounds as a sophomore to begin a most impressive career at IU. His junior season took on a whole new level as Van Arsdale led Indiana in scoring with 535 points and in rebounding with 298. His senior season was also the last to be coached by the great Branch McCracken at Indiana. Van Arsdale finished his career with 1,240 points and 719 rebounds. He won IU's co-MVP award as a junior and senior and contributed to a gold medal performance at the World University Games. An Academic All-American, Van Arsdale went on to play 12 seasons in the NBA for New York and Phoenix.

Year	G-GS	FG-A	Pct.	FT-A	Pct.	Points	Avg	Reb	Avg
1962-63	24	95-225	.422	102-142	.718	292	12.2	213	8.9
1963-64	24	178-396	.450	179-223	.803	535	22.3	298	12.4
1964-65	24	146-328	.447	121-142	.852	413	17.2	208	8.7
Totals	**72**	**419-949**	**.442**	**402-507**	**.793**	**1240**	**17.2**	**719**	**10.0**

ALL-AMERICANS

TOM VAN ARSDALE - 1965

The only player who could have challenged Dick Van Arsdale as Indiana's top player through 1962-65 was his brother and identical twin Tom Van Arsdale. The two had almost identical stats throughout their three years and put in numerous identical performances. Tom finished his career with 1,252 points, just 12 more than his brother. Tom grabbed 723 career boards and led Indiana in scoring and rebounding during his sophomore and senior seasons. Both brothers had career scoring highs in the same game with Tom netting 34 points against Notre Dame as a junior. He received co-MVP with his brother in their final two seasons and was a member of the gold medal World University Games team. As was Dick, Tom was also an Academic All-American and played 12 seasons in the NBA, retiring with his brother from the Phoenix Suns after the 1976-77 season.

Year	G-GS	FG-A	Pct.	FT-A	Pct.	Points	Avg	Reb	Avg
1962-63	24	122-274	.445	55-100	.550	299	12.5	223	9.3
1963-64	24	196-452	.434	120-177	.689	512	21.3	295	12.3
1964-65	24	173-369	.469	95-138	.688	441	18.4	205	8.5
Totals	**72**	**491-1095**	**.448**	**270-415**	**.651**	**1252**	**17.4**	**723**	**10.0**

GEORGE MCGINNIS - 1971

In only one season with the Hoosiers, George McGinnis did what most college basketball players only dream about. Taking Indiana to a 17-7 record, the sophomore forward led the Big Ten in both scoring (29.9) and rebounding (14.9). He is one of just five players to do that in more than 40 years of conference records. His scoring average was also an IU record. McGinnis scored 20 or more points in 21 of his 24 college games, including an Indiana record 14 times in a row. He scored over 30 points on 12 different occasions, a Hoosier single-season record. The 1971 All-American went on to become a three-time NBA All-Star.

Year	G-GS	FG-A	Pct.	FT-A	Pct.	Points	Avg	Reb	Avg	Assists	Avg
1970-71	24	283-615	.460	153-249	.614	719	29.9	352	14.7	66	2.8
Totals	**24**	**283-615**	**.460**	**153-249**	**.614**	**719**	**29.9**	**352**	**14.7**	**66**	**2.8**

STEVE DOWNING - 1973

Steve Downing's totals in his first big college game were 28 points, 17 rebounds, and 10 blocked shots, Indiana's first recorded triple-double. His career continued as it started with Downing becoming the first All-American under Coach Bob Knight. Overcoming a knee injury, Downing led the Hoosiers to a Big Ten title in his final season, averaging 21.8 points in non-conference play and 14.7 during the Big Ten season. He averaged 24 points per game in the Hoosiers' last eight conference games. The conference champions were led by Downing in the quest for the NCAA title but fell short, losing 70-59 to UCLA in the Final Four. Downing was named All-Final Four, Big Ten MVP, and chosen as the Boston Celtics' No. 1 draft pick. He won an NBA Championship with the Celtics in 1974.

Year	G-GS	FG-A	Pct.	FT-A	Pct.	Points	Avg	Reb	Avg	Assists	Avg
1970-71	23	102-202	.505	16-43	.372	220	9.6	216	9.4	26	1.1
1971-72	25	181-426	.425	75-136	.551	437	17.5	377	15.1	23	0.9
1972-73	28	246-473	.520	71-128	.555	563	20.1	296	10.6	11	0.4
Totals	**76**	**529-1101**	**.480**	**162-307**	**.528**	**1220**	**16.1**	**889**	**11.7**	**60**	**0.8**

STEVE GREEN - 1974, 1975

Steve Green was a member of one of the greatest combination of players Hoosier fans have ever seen. He had a breakout season as a junior and was considered one of the best players in the Big Ten. IU's Most Valuable Player and an All-Big Ten selection, Green was Indiana's leading scorer with 16.7 points per game. He hit in double figures in 24 games. His senior season, Green helped lead a Hoosier team through an 18-game Big Ten schedule undefeated. The wins came by a record average winning margin of 22.8 points per game. Green went on to sign with Utah and then joined the Indiana Pacers for their first three seasons.

Year	G-GS	FG-A	Pct.	FT-A	Pct.	Points	Avg	Reb	Avg	Assists	Avg
1972-73	28	116-249	.466	50-65	.768	282	10.1	130	4.6	49	1.8
1973-74	28	206-378	.545	55-80	.688	467	16.7	151	5.4	47	1.7
1974-75	31	203-349	.582	110-138	.797	516	16.6	132	4.3	45	1.5
Totals	**87**	**525-976**	**.538**	**215-283**	**.760**	**1265**	**14.5**	**413**	**4.7**	**141**	**1.6**

ALL-AMERICANS

QUINN BUCKNER - 1975, 1976

One would think a perfect 18-0 conference record is something that only comes along once in a lifetime. Quinn Buckner and members of the Hoosier Basketball team from 1974-76 proved that history can repeat itself. Buckner's four-year career at Indiana featured four consecutive Big Ten Championships, two undefeated conference seasons, one unbeaten regular season, and an NCAA title. IU's captain as a junior and senior, Buckner was considered one of the greatest leaders the Hoosier backcourt has ever seen. Upon finishing his college career, Buckner helped lead the 1976 U.S. Olympic team to an 8-0 record and a gold medal. He went on to play 10 NBA seasons and in 1984 with the Boston Celtics, joined Jerry Lucas as the only players ever to be on championship teams in high school, college, the Olympics, and the NBA. Only Magic Johnson has since completed that feat.

Year	G-GS	FG-A	Pct.	FT-A	Pct.	Points	Avg	Reb	Avg	Assists	Avg
1972-73	28	130-318	.409	41-69	.594	301	10.8	134	4.8	82	2.9
1973-74	28	103-273	.377	23-41	.561	229	8.2	106	3.8	150	5.4
1974-75	32	165-335	.493	49-84	.583	379	11.8	123	3.8	177	5.5
1975-76	32	123-279	.441	40-82	.487	286	8.9	91	2.8	133	4.2
Totals	**120**	**521-1205**	**.432**	**153-276**	**.554**	**1195**	**10.0**	**454**	**3.8**	**542**	**4.5**

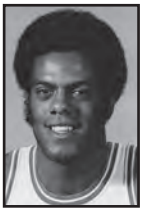

SCOTT MAY - 1975, 1976

Scott May was another member of the Indiana dream team of 1976. An undefeated season, four Big Ten Championship rings, and an NCAA title are just a few of the accomplishments under May's name. As a junior, the All-American helped lead Indiana to a perfect 18-0 conference record, only to break his arm in the final game of the regular season. Without May, the Hoosiers' tournament title dreams ended with a 92-90 Mideast Regional championship loss to Kentucky. May returned for his final season in perfect condition and proved it by helping IU to its one and only unbeaten season. The 1976 Player of the Year was the Hoosiers' leading scorer on Bob Knight's first national championship team. May also contributed to the gold medal U.S. Olympic team following his senior season. He averaged 14.2 points for the Chicago Bulls, making the NBA All-Rookie team. His NBA career spanned seven seasons.

Year	G-GS	FG-A	Pct.	FT-A	Pct.	Points	Avg	Reb	Avg	Assists	Avg
1973-74	28	154-313	.492	43-56	.768	351	12.5	150	5.4	41	1.5
1974-75	30	204-400	.510	82-107	.766	490	16.3	199	6.6	57	1.9
1975-76	32	308-584	.527	136-174	.782	752	23.5	245	7.7	68	2.1
Totals	**90**	**666-1297**	**.513**	**261-337**	**.774**	**1593**	**17.7**	**594**	**6.6**	**166**	**1.8**

KENT BENSON - 1975, 1976, 1977

Nicknamed Big Red for his recognizable red hair, Kent Benson was part of one of the most amazing periods of Indiana Basketball. After an average 1973-74 season, the Hoosiers took the world by storm in 1974-75, posting a perfect 29-0 regular season record. After teammate Scott May broke his arm, Benson did his part against Kentucky to try to keep the NCAA Tournament dream alive. Benson netted 33 points and grabbed 23 boards but IU fell 92-90 and Benson would have to look forward to his junior season. Benson was named All-Big Ten as a sophomore and his list of honors is endless. During the 1976 championship run, Benson racked up 25 points in the final game at the Final Four and received the Most Outstanding Player Award. The dream would come true as Indiana dominated Michigan for the tournament crown. After a final year at IU, Benson was the first player taken in the NBA draft. He played eight NBA seasons for Milwaukee, Detroit, Utah and Cleveland.

Year	G-GS	FG-A	Pct.	FT-A	Pct.	Points	Avg	Reb	Avg	Assists	Avg
1973-74	27	113-224	.504	24-40	.600	250	9.3	222	8.2	25	0.9
1974-75	32	198-366	.541	84-113	.743	480	15.0	286	8.9	40	1.3
1975-76	32	237-410	.578	80-117	.684	554	17.3	282	8.8	52	1.6
1976-77	23	174-346	.503	108-144	.750	456	19.8	241	10.5	29	1.3
Totals	**114**	**722-1346**	**.536**	**296-414**	**.715**	**1740**	**15.3**	**1031**	**9.0**	**146**	**1.3**

ALL-AMERICANS

MIKE WOODSON - 1979, 1980

Mike Woodson became Indiana's 11th All-American in five seasons. He averaged 21.0 points during his junior season and helped lead Indiana to an NIT Championship. Woodson captained the USA's Pan American Games team to a gold medal during the summer prior to his senior year and was all set to have a perfect season with the Hoosiers. After five games and a No. 1 ranking, Woodson suffered a herniated disc in his back and had to undergo surgery. Upon losing Woodson, the Hoosiers went 7-5 in the Big Ten until he returned to spark Indiana back into action. IU finished the conference season with six straight victories and won the Big Ten title. Woodson was the MVP after playing in only six league games that season. Following his senior year, Woodson went on to an 11-year, 10,981-point NBA career with New York, New Jersey, Kansas City, Sacramento, the Los Angeles Clippers, and Houston.

Year	G-GS	FG-A	Pct.	FT-A	Pct.	Pts.	Avg	Reb	Avg	Asts	Avg	Blk	Stl
1976-77	27	212-407	.521	76-96	.792	500	18.5	182	6.7	43	1.6	--	--
1977-78	29-28	242-462	.524	93-121	.769	577	19.9	157	5.4	41	1.4	23	34
1978-79	34	265-532	.498	184-241	.763	714	21.0	193	5.7	100	2.9	14	53
1979-80	14-14	102-225	.453	66-79	.835	270	19.3	49	3.5	36	2.6	9	15
Totals	**104**	**821-1626**	**.505**	**419-537**	**.780**	**2061**	**19.8**	**581**	**5.6**	**220**	**2.1**	**46**	**102**

ISIAH THOMAS - 1981

The only thing disappointing about Isiah Thomas' IU career is the fact that he only played two years in a Hoosier uniform before turning pro. Before even playing a game at Indiana, Thomas played on Bob Knight's gold-medal Pan-American Games team in San Juan. Thomas helped lead the U.S. team to a 113-94 victory over Puerto Rico in the championship battle. At IU, Thomas started every game he played. He was a member and leader of two Indiana teams that won Big Ten Championships. During his second and final season at IU, Thomas led the Hoosiers in scoring and set a single-season school record for assists with 197. In the 1981 championship game, Thomas led all scorers with 23 points and was honored as the Outstanding Player. Several weeks later, he announced he was headed for the NBA. A No. 2 draft pick, Thomas was an instant success in the NBA. He received Rookie of the Year honors and was a starting All-Star from his first year on. He led the Detroit Pistons to two NBA Championships and his No. 11 was retired by the Pistons.

Year	G-GS	FG-A	Pct.	FT-A	Pct.	Pts.	Avg	Reb	Avg	Asts	Avg	Blk	Stl
1979-80	29-29	154-302	.510	115-149	.772	423	14.6	116	4.0	159	5.5	7	62
1980-81	34-34	212-383	.554	121-163	.742	545	16.0	105	3.1	197	5.6	3	74
Totals	**63-63**	**366-685**	**.534**	**236-312**	**.756**	**968**	**15.4**	**221**	**3.5**	**356**	**5.7**	**10**	**136**

LANDON TURNER - 1982

The courage and strength shown by Landon Turner can be matched by few athletes around the country. Turner had an up and down basketball career during his first two years at Indiana. During his junior season in 1981, Knight gave Turner one last chance to prove he could contribute. Turner responded with a 4-of-5 performance against Northwestern, which boosted an already powerful line-up. Turner went on to reach double figures in nine of his last 11 games. The Hoosiers won their last five regular season games and earned their second straight Big Ten crown. Turner was on the rise heading into his senior season when disaster struck. On his way to Kings Island in Cincinnati, Ohio, Turner lost control of his vehicle and crashed in an accident that left him paralyzed from the chest down. Turner eventually graduated from Indiana in 1984 and went on to play wheelchair basketball. He was named an honorary All-American by the U.S. Basketball Writers Association and received the Most Courageous Athlete award in 1989.

Year	G-GS	FG-A	Pct.	FT-A	Pct.	Pts.	Avg	Reb	Avg	Asts	Avg	Blk	Stl
1978-79	33	77-142	.532	28-52	.538	182	5.5	112	3.4	9	0.3	9	15
1979-80	26-12	79-163	.485	34-48	.708	192	7.4	114	4.4	12	0.5	11	14
1980-81	33-18	138-246	.561	38-53	.717	314	9.5	122	3.7	26	0.8	18	15
Totals	**92**	**294-551**	**.533**	**100-153**	**.654**	**688**	**7.5**	**348**	**3.8**	**47**	**0.5**	**38**	**44**

ALL-AMERICANS

TED KITCHEL - 1982, 1983

By his sophomore year, Ted Kitchel already had two Big Ten titles and had an NCAA Championship ring on his finger. He also set a conference record that still stands today when he hit all 18 of his free throw attempts in an Indiana victory over Illinois. Kitchel was a starter on an all-senior lineup that began the 1982-83 season 10-0 and gained a No. 1 ranking. On a weekend trip to Michigan late in the league season, Kitchel sank a three-pointer and fell to the floor. An early back problem had returned and his season was over. Despite the injury, Kitchel averaged 17.3 points and was one of the league's top scorers.

Year	G-GS	FG-A	Pct.	3FG	Pct.	FT-A	Pct.	Pts	Avg	Reb	Avg	Asts	Avg	Blk	Stl
1978-79	1	0-2	.000	--	--	0-0	.000	0	0.0	0	0.0	0	0.0	0	1
1979-80	22-4	16-50	.320	--	--	7-12	.583	39	1.8	28	1.3	15	0.7	2	6
1980-81	34-27	113-243	.465	--	--	88-103	.854	314	9.2	113	3.3	46	1.4	3	17
1981-82	29-28	204-385	530	--	--	160-183	.874	568	19.6	141	4.9	55	1.9	9	18
1982-83	24-23	145-284	.511	21-32	.656	104-121	.859	415	17.3	99	4.1	52	2.2	0	9
Totals	**110**	**478-964**	**.496**	**21-32**	**.656**	**359-419**	**.859**	**1336**	**12.1**	**381**	**3.4**	**168**	**1.5**	**14**	**51**

RANDY WITTMAN - 1983

Randy Wittman and Ted Kitchel experienced similar careers at Indiana. Five-year roommates, injury caused redshirt seasons for both individuals. Wittman gathered up his conference championships and NCAA title by his sophomore season. He and Kitchel were major contributors throughout their careers. After Kitchel suffered an injury late in the Big Ten 1982-83 season, Wittman and the Hoosiers were in a tie for the conference lead with three games remaining. Wittman took Indiana under his wing, helping the Hoosiers rout Purdue, Illinois, and Ohio State for yet another Big Ten Championship. Wittman shot .543 on the season and averaged a team-leading 18.9 points. He was IU's third Big Ten MVP in four years. In his IU career, Wittman played an IU-record 4,699 minutes, including the full 40 minutes 45 times. He went on to a productive nine-year NBA career and sepnt many seasons as an NBA coach.

Year	G-GS	FG-A	Pct.	3FG	Pct.	FT-A	Pct.	Pts	Avg	Reb	Avg	Asts	Avg	Blk	Stl
1978-79	34	101-190	.532	--	--	39-53	.736	241	7.1	90	0.9	31	0.9	6	31
1979-80	5-5	13-28	.464	--	--	3-4	.759	29	5.8	7	1.4	12	2.4	0	8
1980-81	35-32	155-286	.542	--	--	53-69	.768	363	10.4	79	2.3	77	2.2	4	27
1981-82	29-26	144-299	.482	--	--	59-78	.756	347	11.9	94	3.2	102	3.5	5	31
1982-83	30-30	236-435	.543	8-18	.444	89-108	.824	569	18.9	135	4.5	87	2.9	4	31
Totals	**127**	**649-1238**	**.524**	**8-18**	**.444**	**243-312**	**.779**	**1549**	**11.6**	**405**	**3.2**	**309**	**2.4**	**19**	**128**

STEVE ALFORD - 1986, 1987

Steve Alford may have been born dribbling a basketball. Alford was not only a talented athlete, but he had the work ethic and determination to bring out the most of his abilities. An Indiana Mr. Basketball as a high school senior, Alford averaged 37 points a game and never scored less than 20 points in a game his final two seasons. As a freshman at Indiana, Alford led the nation in free throw shooting with a 91.3 percentage and led the Hoosiers with 15.5 points a game. After just missing a Final Four appearance that year, Alford and the Hoosiers had a slow season his sophomore year. He still managed to make history, draining 58 of 62 free throws during the Big Ten season. He also averaged a team-high 18.1 points. Alford continued to improve as a junior as he averaged 22.5 points and brought his team to a 21-8 record. The team was shocked in an NCAA Tournament opening round loss but would return for Alford's senior season with a vigor never seen before. In the first season of college basketball's three-point shot, Alford hit seven treys on two different occassions. He set an NCAA record with his seven baskets from beyond the arc in the championship game, a victory over Syracuse that would secure a fifth national title for the Hoosiers. Alford was the Big Ten MVP in 1987 and went on to a brief NBA career.

Year	G-GS	FG-A	Pct.	3FG	Pct.	FT-A	Pct.	Pts	Avg	Reb	Avg	Asts	Avg	Blk	Stl
1983-84	31-27	171-289	.592	--	--	137-150	.913	479	15.5	82	2.6	98	3.2	3	45
1984-85	32-31	232-431	.538	--	--	116-126	.921	580	18.1	101	3.2	85	2.7	0	44
1985-86	28-28	254-457	.566	--	--	122-140	.871	630	22.5	75	2.7	79	2.8	1	50
1986-87	34-34	241-508	.474	107-202	.530	160-180	.889	749	22.0	87	2.6	123	3.6	3	39
Totals	**125-121**	**898-1685**	**.532**	**107-202**	**.530**	**535-596**	**.898**	**2438**	**19.5**	**445**	**3.6**	**385**	**3.1**	**7**	**178**

ALL-AMERICANS

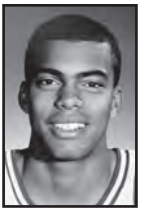

JAY EDWARDS - 1989

Jay Edwards made his debut appearance in a Hoosier jersey under the fan pressure to see a repeat NCAA Championship performance in 1988. Although Indiana did not obtain back-to-back titles, Edwards gave the Hoosier faithful a sight to see. The Big Ten Freshman of the Year had an NCAA freshman record .536 three-point percentage. He broke Alford's conference record of seven threes in a game. As a sophomore, Edwards led Indiana to a Big Ten title with last second shots to knock off Purdue and Michigan. With an average of 20 points a game and All-America achievement, Edwards gave up his final two years of eligibility to enter the draft and was a second-round pick of the Los Angeles Clippers.

Year	G-GS	FG-A	Pct.	3FG	Pct.	FT-A	Pct.	Pts	Avg	Reb	Avg	Asts	Avg	Blk	Stl
1987-88	23-15	115-256	.449	59-110	.536	69-76	.908	358	15.6	51	2.2	74	3.2	6	17
1988-89	34-33	218-460	.474	81-181	.448	163-198	.823	680	20.0	146	4.3	125	3.7	27	38
Totals	**57-48**	**333-716**	**.465**	**140-291**	**.481**	**232-274**	**.847**	**1038**	**18.2**	**197**	**3.5**	**199**	**3.5**	**33**	**55**

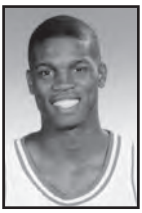

CALBERT CHEANEY - 1991, 1992, 1993

Calbert Cheaney was Bob Knight's first-ever left-handed player and a good choice he was. Cheaney is the only Indiana freshman to start the season opener and score 20 points. Cheaney kept the Hoosiers a national power during all four of his years at Indiana. As a freshman he led the team in scoring with a 17.1 average. Over his final three seasons, Indiana spent all but two of 53 poll weeks in the Top 10 and 38 in the top five. The Hoosiers were 87-16 during those years. In his second season, Cheaney set a school-record with a .596 shooting percentage and an average of 21.6 points per game. Cheaney took on captainship of the team following that year. Indiana was unable to come up with a championship but outscored opponents by 17.6 points to lead the nation. Cheaney led the team to a Final Four appearance as a junior. On his way, he gained control of the all-time Big Ten men's scoring record with his career total of 2,613 points, a record that still stands. Cheaney was named the National Player of the Year (Wooden Award), a unanimous All-American, Big Ten MVP, and was taken No. 6 in the NBA draft by Washington.

Year	G-GS	FG-A	Pct.	3FG	Pct.	FT-A	Pct.	Pts	Avg	Reb	Avg	Asts	Avg	Blk	Stl
1989-90	29-29	199-348	.572	25-51	.490	72-96	.750	495	17.1	133	4.6	48	1.7	16	24
1990-91	34-34	289-485	.596	43-91	.473	113-141	.801	734	21.6	188	5.5	47	1.4	13	24
1991-92	34-32	227-435	.522	33-86	.384	112-140	.800	599	17.6	166	4.9	48	1.4	6	36
1992-93	35-35	303-552	.549	47-110	.427	132-166	.795	785	22.4	223	6.4	84	2.4	10	33
Totals	**132-130**	**1018-1820**	**.559**	**148-338**	**.438**	**429-543**	**.790**	**2613**	**19.8**	**690**	**5.2**	**227**	**1.7**	**45**	**117**

DAMON BAILEY - 1994

Damon Bailey could have never donned the Hoosier warmups and still been considered an Indiana legend. Bailey was featured in Sports Illustrated before ever playing a high school game. He led teams to three national AAU championships and Bedford North Lawrence High School to the state's Final Four three out of four years. As a senior, a national record crowd of 41,046 watched Bailey and his teammates top Concord for the state championship. He was named *USA Today*'s High School Player of the Decade. At Indiana, Bailey played in 108 victories including an IU-record 11 NCAA tournament victories. Bailey's career as a Hoosier ended in the third round of NCAA Tournament play his senior year. He averaged 19.6 points per game that season and finished No. 5 on IU's career points list with 1,741. He was All-Big Ten and a third team All-American.

Year	G-GS	FG-A	Pct.	3FG	Pct.	FT-A	Pct.	Pts	Avg	Reb	Avg	Asts	Avg	Blk	Stl
1990-91	33-14	126-249	.506	33-76	.434	90-130	.692	375	11.4	97	2.9	97	2.9	10	39
1991-92	34-27	143-288	.497	48-102	.471	88-115	.765	422	12.4	122	3.6	104	3.1	0	28
1992-93	35-24	117-255	.459	38-91	.418	83-114	.728	355	10.1	117	3.3	144	4.1	7	20
1993-94	30-30	188-391	.481	47-111	.423	166-207	.802	589	19.6	130	4.3	129	4.3	5	45
Totals	**132-95**	**574-1173**	**.489**	**166-380**	**.437**	**427-566**	**.754**	**1741**	**13.2**	**466**	**3.5**	**474**	**3.6**	**22**	**132**

ALL-AMERICANS

ALAN HENDERSON - 1995

During Henderson's sophomore season, the Hoosiers were ranked No. 1 for almost the entire season, but their championship hopes took a turn for the worse when Henderson tore a ligament in his knee in February. Indiana managed a Big Ten Championship but Kansas was victorious in the regional final of the NCAA Tournament. Henderson came back strong as a junior, building up to a 41-point performance against Michigan State at the end of the season. Indiana reached the Sweet 16 for the fourth-straight season but could not advance further. As a senior, Henderson scored 20 or more points on 24 occasions and recorded 49 double-doubles in his four years. He set IU's career rebounding record with 1,091, topping a record set 34 years before. Henderson was the Atlanta Hawks' first round draft pick, eventually becoming a starter and outstanding player for the Hawks.

Year	G-GS	FG-A	Pct.	3FG	Pct.	FT-A	Pct.	Pts	Avg	Reb	Avg	Asts	Avg	Blk	Stl
1991-92	33-26	151-297	.508	1-4	.250	80-121	.661	383	11.6	238	7.2	17	0.5	50	32
1992-93	30-25	130-267	.487	1-6	.167	72-113	.637	333	11.1	243	8.1	27	0.9	43	35
1993-94	30-29	198-373	.531	2-6	.333	136-207	.657	534	17.8	308	10.3	36	1.2	56	39
1994-95	31-31	284-476	.597	2-10	.200	159-251	.633	729	23.5	302	9.7	54	1.7	64	42
Totals	**124-111**	**763-1413**	**.540**	**6-26**	**.231**	**447-692**	**.646**	**1979**	**16.0**	**1091**	**8.8**	**134**	**1.1**	**213**	**148**

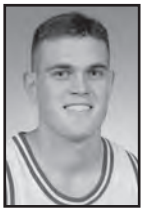

BRIAN EVANS - 1996

Brian Evans just kept getting better when it came to Hoosier Basketball. He was a pleasant surprise to the Hoosiers his freshman year when he scored in double figures in eight games. He earned honorable mention All-Big Ten the following year, playing a key role in the Hoosiers' NCAA victories. He averaged 14.0 points per game and 9.0 rebounds during tournament action. As a junior, Evans was a third-team All-Big Ten selection and headed to his senior season with great potential. He led the Hoosiers to a 19-12 record, including an NCAA Tournament appearance. Evans averaged 21.2 points and 7.1 rebounds in his final season, earning him the Big Ten MVP and the conference Silver Basketball Award. He was named first team All-Big Ten and a third team All-American. His list of accomplishments culminated at Indiana with the IU Male Athlete of the Year and Balfour Award as he headed to the NBA's Orlando Magic.

Year	G-GS	FG-A	Pct.	3FG	Pct.	FT-A	Pct.	Pts	Avg	Reb	Avg	Asts	Avg	Blk	Stl
1992-93	35-4	62-146	.425	23-65	.354	37-54	.685	184	5.3	138	3.9	46	1.3	5	18
1993-94	27-24	116-259	.448	43-94	.458	46-58	.793	321	11.9	183	6.8	59	2.2	13	37
1994-95	31-30	177-383	.462	58-139	.417	126-161	.783	538	17.4	208	6.7	101	3.3	17	25
1995-96	31-31	212-474	.447	62-158	.392	172-203	.847	658	21.2	221	7.1	126	4.1	19	43
Totals	**124-89**	**567-1262**	**.449**	**186-456**	**.408**	**381-476**	**.800**	**1701**	**13.7**	**730**	**5.9**	**332**	**2.7**	**54**	**123**

A.J. GUYTON - 2000

A.J. Guyton started his career and ended it at Indiana in much the same way. As a freshman, Guyton became only the second first-year Hoosier to register 400 points, 100 rebounds and 100 assists in a season. He was named the Big Ten Freshman of the Year and was a second team All-Big Ten selection. He moved up to first team All-Big Ten status as a sophomore, averaging 16.8 points per game and netting a career-high 79 three-pointers, the third best mark in school history. Guyton's talent was recognized by fans all over the country. He was a *Playboy* preseason All-American for two consecutive years, the first IU player to ever receive the honor two consecutive seasons. He was voted the Big Ten Player of the Year by the media in his final season as a Hoosier as well as a first-team All-Big Ten selection. He was a finalist for both the Wooden Award and the Naismith Award and helped lead Indiana to a 20-9 record and yet another NCAA Tournament appearance.

Year	G-GS	FG-A	Pct.	3FG	Pct.	FT-A	Pct.	Pts	Avg	Reb	Avg	Asts	Avg	Blk	Stl
1996-97	33-29	157-361	.435	56-145	.386	80-84	.851	450	13.6	110	3.3	129	3.9	17	40
1997-98	32-30	188-402	.468	79-180	.439	82-107	.766	537	16.8	112	3.5	118	3.7	8	37
1998-99	34-34	198-435	.455	76-187	.406	71-94	.755	543	16.0	117	3.4	88	2.6	14	22
1999-00	29-29	204-444	.459	72-172	.419	90-114	.789	570	19.7	80	2.8	68	2.3	13	29
Totals	**128-122**	**747-1642**	**.455**	**283-684**	**.414**	**323-409**	**.790**	**2100**	**16.4**	**419**	**3.3**	**403**	**3.1**	**52**	**128**

ALL-AMERICANS

KIRK HASTON - 2001

Kirk Haston carried the Hoosiers in Mike Davis' first season as head coach, scoring 19 points and pulling down 8.7 rebounds per game. He led the Big Ten in conference scoring and ranked second in rebounding. He had one of the greatest seasons by a Hoosier and the NBA took notice, as Haston chose to forgo his senior season and enter the NBA Draft where he was a first-round selection (16th) of the Charlotte Hornets. Haston's game came to life in 2000-2001, as he discovered the three-point shot. No 3-pointer was bigger than the one he hit at the buzzer to beat No. 1 Michigan State, the first time Indiana had posted a victory over a top-ranked team in Assembly Hall. Haston concluded his career ranked 17th in school history with 1,406 points scored and finished ninth in career rebounds with 748. He earned All-Big Ten first team honors as a junior and second team honors as a sophomore.

Year	G-GS	FG-A	Pct.	3FG	Pct.	FT-A	Pct.	Pts	Avg	Reb	Avg	Asts	Avg	Blk	Stl
1998-99	34-13	133-259	.514	0-0	.000	70-93	.753	336	9.9	220	6.5	30	.8	28	20
1999-00	29-2	168-339	.496	0-2	.000	108-148	.730	444	15.3	240	8.3	4	.1	36	24
2000-01	33-28	243-518	.469	26-69	.377	114-166	.687	626	19.0	288	8.7	41	1.2	40	36
Totals	**96-68**	**544-1116**	**.487**	**26-71**	**.366**	**292-407**	**.717**	**1406**	**14.6**	**748**	**7.8**	**111**	**1.2**	**104**	**80**

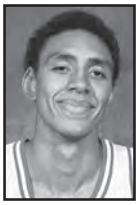

JARED JEFFRIES - 2002

Despite playing just two years of college basketball, Jeffries closed his career as one of the most decorated players in Indiana history. He is 39th in the IU career scoring record book (1,008 points) and just the sixth sophomore in school history to crack the 1,000 career point plateau. A consensus second team All-American, finalist for the 2002 Naismith Award and United States Basketball Writers Association Player of the Year Award, Jeffries was the only player in the Big Ten to rank among the league's top 10 in six different statistical categories: scoring (eighth, 15.1), rebounding (second, 7.8), steals (eighth, 1.50), blocked shots (eighth, 1.28), offensive rebounds (2.53) and defensive rebounds (second, 5.06). Jeffries also ranks among the Hoosiers' all-time top 20 in blocked shots (88) and rebounds (20th, 471). He was the 11th overall pick of the NBA Draft by the Washington Wizards.

Year	G-GS	FG-A	Pct.	3FG	Pct.	FT-A	Pct.	Pts	Avg	Reb	Avg	Asts	Avg	Blk	Stl
2000-01	34-34	164-371	.442	12-49	.245	129-208	.620	469	13.9	234	6.9	82	2.4	42	31
2001-02	36-36	189-414	.457	27-71	.380	134-201	.667	539	15.0	273	7.6	74	2.1	46	54
Totals	**70-70**	**353-785**	**.450**	**39-120**	**.325**	**263-409**	**.643**	**1008**	**14.4**	**507**	**6.7**	**156**	**2.1**	**88**	**85**

ERIC GORDON - 2008

One of the most heralded recruits in Hoosier history, Eric Gordon became the first IU freshman ever to earn All-American honors after he set an IU and Big Ten record by scoring 669 points. Gordon was named first-team All-American by *CBSSports.com,* second team by the NABC, and third team by the Associated Press. He was the first freshman at IU to average more than 20 points per game and he led the Big Ten in scoring at 20.9. He was a first-team All-Big Ten choice and the Big Ten Freshman of the Year. He also made a team-high 231 free throws, which was the third-highest single-season total in IU lore. He also was a candidate for the Wooden Award and Naismith Award. He scored 33 points in the season opener against Chattanooga, marking the highest scoring debut of any player to wear the Cream and Crimson. He was an early entrant in the NBA Draft and was selected with the seventh pick in the first round by the Los Angeles Clippers.

Year	G-GS	FG-A	Pct.	3FG	Pct.	FT-A	Pct.	Pts	Avg	Reb	Avg	Asts	Avg	Blk	Stl
2007-08	32-32	184/425	.433	70/208	.337	231/277	.834	669	20.9	104	3.3	78	2.8	20	42

D.J. WHITE - 2008

D.J. White was one of the most beloved players to wear the Indiana uniform. After battling injuries early in his career, and multiple coaching changes, White was rewarded as senior by being named second-team All-American by *CBSSports.com, the Sporting News, Sports Illustrated*, the USBWA and the NABC. He finished 16th in his career in scoring (1,447) and ninth in IU history in rebounds (748). He was second in the Big Ten in scoring (17.4), first in rebounds (10.3) and field goal percentage (60.5) and fourth in blocked shots (1.64). His 56.2 career field goal percentage mark ranks second all-time in IU history. He was the first player since Alan Henderson in 1994 to average a double-double for a season. His best game of the year was a 21-point, 22-rebound effort at Michigan. He was named Big Ten Player of the Year and was a candidate for the Wooden Award and Naismith Award. He could have applied for a medical hardship to regain a year of eligibility, but elected to enter the NBA Draft where he was drafted in the first round by the Detroit Pistons (29th overall) and later traded to the Seattle Supersonics who then became the Oklahoma City Thunder.

Year	G-GS	FG-A	Pct.	3FG	Pct.	FT-A	Pct.	Pts	Avg	Reb	Avg	Asts	Avg	Blk	Stl
2004-05	29-29	143-250	.572	0-0	.000	100-141	.709	386	13.3	143	4.9	23	0.8	64	14
2005-06	5-3	19-36	.528	0-0	.000	8-14	.571	46	9.2	11	5.5	5	1.0	7	0
2006-07	32-32	170-332	.512	0-0	.000	100-146	.685	440	13.8	234	7.3	40	1.3	73	28
2007-08	33-33	216-357	.605	1-3	.333	142-206	.689	575	17.4	341	10.3	25	0.7	54	26
Totals	**99-97**	**548-975**	**.562**	**1-3**	**.333**	**350-507**	**.690**	**1447**	**14.6**	**748**	**7.6**	**93**	**0.8**	**198**	**68**

ALL-AMERICANS

CODY ZELLER - 2012, 2013

Zeller, a native of Washington, Ind., led the Hoosiers during his sophomore campaign with 16.5 points, 8.1 rebounds and 1.3 blocks per game. He ranked among the top-five in the Big Ten in scoring, rebounds and field goal percentage (56.2). In 72 career games at Indiana, Zeller averaged 16.1 points, 7.3 rebounds, 1.3 assists, 1.2 blocks and 1.2 steals per game. He helped lead the Hoosiers to back-to-back NCAA Sweet Sixteen's for the first time since 1994 and the program's first outright Big Ten regular season championship since 1993. During his tenure at IU, the Hoosiers have led all major college conference teams in field goal percentage (48.7), three-point field goal percentage (41.6), free throws made (1327), and free throws attempted (1762). He owns 1,157 career points, and holds IU's record for career field goal percentage at 59.1. Zeller, the 2012 Big Ten Freshman of the Year and a consensus Freshman All-American, was named a Basketball Times and Sports Illustrated First Team All-American and a Capital One First Team Academic All-American. He earned a spot on the John R. Wooden All-America Team, while also being a named a Second Team All-American by the Associated Press, USBWA, and the NABC. He earned third team honors from Sporting News. He was an honorable mention AP All-American in 2012. He was selected with the fourth pick in the 2013 NBA Draft by the Charlotte Bobcats.

Year	G-GS	FG-A	Pct.	3FG	Pct.	FT-A	Pct.	Pts	Avg	Reb	Avg	Asts	Avg	Blk	Stl
2011-12	36-36	200-321	.623	0-0	.000	163-216	.755	563	15.6	236	6.6	45	1.3	42	49
2012-13	36-36	199-354	562	0-2	.000	196-259	.757	594	16.5	290	8.1	47	1.4	45	37
Totals	**72-72**	**399-675**	**.591**	**0-2**	**.000**	**359-476**	**.756**	**1157**	**16.1**	**526**	**7.3**	**92**	**1.3**	**87**	**86**

VICTOR OLADIPO - 2013

Oladipo ended his time at Indiana with a career average of 10.7 points, 5.2 rebounds, 1.5 steals, and 1.7 assists in 104 career games. He ranked third at Indiana in career steals (161) and owns 1,117 career points. During his junior campaign, he averaged 13.6 points, 6.3 rebounds, 2.2 steals, and 2.1 assists per game while helping lead the Hoosiers to back-to-back NCAA Sweet Sixteen's for the first time since 1994 and the Hoosiers' first outright Big Ten regular season championship since 1993. Oladipo set Indiana's single-season record in steals (78) and led the Big Ten in field goal percentage (59.9) and steals (2.2). Oladipo, the NABC National Co-Defensive Player of the Year and Big Ten Defensive Player of the Year, was named the Sporting News National Player of the Year and Rupp Award winner, while also earning First Team All-America honors from Sporting News, the NABC and the Associated Press. The Upper Marlboro, Md., native was also selected to the Wooden All-America team. He was chosen by the Orlando Magic with the second pick in the 2013 NBA Draft.

Year	G-GS	FG-A	Pct.	3FG	Pct.	FT-A	Pct.	Pts	Avg	Reb	Avg	Asts	Avg	Blk	Stl
2010-11	32-5	88-161	.547	8-26	.308	52-85	.612	236	7.4	119	3.7	28	0.8	7	34
2011-12	36-34	136-289	.471	10-48	.208	108-144	.750	390	10.8	191	5.3	73	2.1	21	49
2012-13	36-36	182-304	.599	30-68	.441	97-130	.746	491	13.6	228	6.3	74	2.2	28	78
Totals	**104-75**	**406-754**	**.538**	**48-142**	**.338**	**257-359**	**.716**	**1117**	**10.7**	**538**	**5.2**	**175**	**1.5**	**56**	**161**

KEVIN "YOGI" FERRELL - 2016

Kevin "Yogi" Ferrell left Indiana as the all-time leader in games played and started with 137 and was the first player in the 21st century to win multiple Big Ten titles wearing the Cream and Crimson. He finished sixth in career scoring with 1,986 points and was the all-time IU leader in assists with 633. He was second all-time in Hoosier lore with 272 three-point field goals made, but first in Big Ten play with 159, none bigger than a trey in the final minute at Iowa to help IU clinch its second outright Big Ten title in four years. As a freshman, the Indianapolis native was instrumental on offense and on defense in the final 50 seconds at Michigan to help lead IU to a Big Ten title and a 72-71 comeback win over the Wolverines. For his career, he averaged 14.5 points and 4.6 assists and shot 39.9% from three-point range. A Wooden All-American choice as a senior, he also earned All-American honors from The Sporting News, USA Today, CBS Sports and the Associated Press. He is the only IU player to ever lead his team in assists during all four seasons that he played.

Year	G-GS	FG-A	Pct.	3FG	Pct.	FT-A	Pct.	Pts	Avg	Reb	Avg	Asts	Avg	Blk	Stl
2012-13	36-36	91-226	.403	23-76	.303	67-84	.798	272	7.6	100	2.8	147	4.1	6	28
2013-14	32-32	169-409	.413	88-220	.400	126-153	.824	552	17.3	95	3.0	125	3.9	1	24
2014-15	34-34	181-412	.439	82-197	.416	111-129	.860	555	16.3	110	3.2	166	4.9	1	24
2015-16	35-35	196-428	.458	79-188	.420	136-164	.829	607	17.3	133	3.8	195	5.6	1	38
Totals	**137-137**	**637-1475**	**.432**	**272-681**	**.399**	**440-530**	**.830**	**1986**	**14.5**	**438**	**3.2**	**633**	**4.6**	**9**	**114**

ALL-AMERICANS

TRAYCE JACKSON-DAVIS - 2021, 2023

Trayce Jackson-Davis started all 126 games played over his sensational four-year run with the Cream and Crimson. He led the Hoosiers in scoring in all four years and became the first IU player to average 20.0 points and 10.0 rebounds in a season (2022-23) since Steve Downing in 1972-73. TJD finished his career as the program's all-time leader in rebounds (1,143) and blocks (270), while finishing third in career points (2,258) and double-doubles (50). He was named to the All-America Third Team by Sporting News, NABC, and USBWA, while AP tabbed him to the honorable mention team following his sophomore campaign. As a senior, he was named a Consensus First-Team All-American (Associated Press, NABC, Sporting News, USBWA) while also being named the Karl Malone Power Forward of the Year. The former Indiana Mr. Basketball was the first sophomore since Cody Zeller (2012-13) to earn All-America status and the first consensus All-American since Victor Oladipo and Zeller (2012-13).

Year	G-GS	FG-A	Pct.	3FG	Pct.	FT-A	Pct.	Pts	Avg	Reb	Avg	Asts	Avg	Blk	Stl
2019-20	32-32	159-281	.566	0-0	.000	115-168	.685	433	13.5	270	8.4	37	1.2	59	22
2020-21	27-27	183-354	.517	0-0	.000	150-229	.655	516	19.1	243	9.0	29	1.4	38	20
2021-22	35-35	246-418	.589	0-3	.000	147-218	.674	639	18.3	284	8.1	66	1.4	81	22
2022-23	32-32	262-451	.581	0-0	.000	146-210	.695	670	20.9	346	10.8	129	4.0	92	27
Totals	**126-126**	**850-1504**	**.565**	**0-3**	**.000**	**558-825**	**.676**	**2258**	**17.9**	**1143**	**9.1**	**271**	**2.2**	**270**	**91**

NATIONAL PLAYERS OF THE YEAR

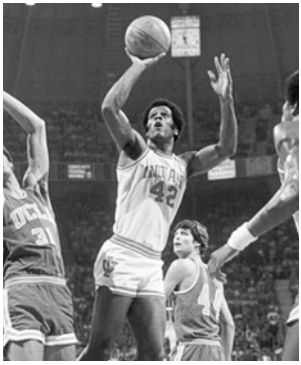

KENT BENSON - 1976
Helms Foundation National Player of the Year

SCOTT MAY - 1976
Naismith Award • Rupp Award
Helms Foundation National Player of the Year
Sporting News Player of the Year

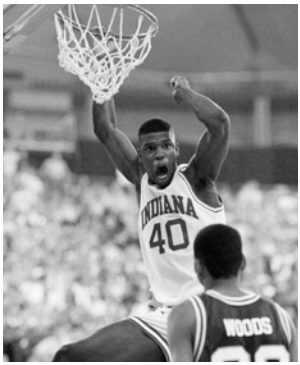

Calbert Cheaney - 1993
Wooden Award • Naismith Award • Rupp Award
Sporting News Player of the Year

VICTOR OLADIPO - 2013
Rupp Award
Sporting News Player of the Year

BIG TEN PLAYERS OF THE YEAR

DON SCHLUNDT - 1953

Don Schlundt became Indiana's first Big Ten Most Valuable Player after leading the 1953 Hoosiers to a 23-3 overall mark and their first conference title under the direction of Branch McCracken with a 17-1 record. Schlundt was also the first sophomore in conference history to win the award. Known as "Mr. Inside," the 6-10 sophomore set conference records in points scored (459), free throws in a game (17) and free throws in a season (175). During the NCAA Tournament march, Schlundt's 49 free throws in four games set a new NCAA record. His season-high 41 points against Notre Dame in the Chicago Regional NCAA Tournament erased George Mikan's Chicago Stadium record. Chosen for the All-NCAA Tournament team and the All-Regional Tournament team in Chicago, Schlundt was also selected as the Regional MVP. A unanimous choice of all All-Big Ten teams, he won a place on All-American teams of the Helms Foundation, International News Service and ranked within the first 10 on Colliers', AP and UPI All-Americans.

	Games	FG	FGA	Pct.	FT	FTA	Pct.	Rebounds	Avg	Points	Avg
Big Ten	18	142	326	.436	175	213	.822	-	-	459	25.5
Overall	26	206	477	.432	249	310	.803	220	10.0	661	25.4

ARCHIE DEES - 1957

During the 1956-57 season, junior Archie Dees led the Hoosiers to their third Big Ten crown in five years. During that 14-8 season (10-4 Big Ten), Dees was selected as the Big Ten MVP after receiving almost as many votes as all other candidates combined. Dees earned the award after putting up 356 points (25.4 avg.) and running away with the conference scoring title. He ranked as the country's most proficient free throw shooter for his size, sinking 176 of 209 attempts for an .842 percentage, 10th best in the nation. His 106 of 125 in the Big Ten for an .848 percentage was top in the league. He set IU records for a 22-game season in field goals (187), field goal attempts (440) and climbed to third place in career points (933 in two years) behind Don Schlundt (2,192) and Bob Leonard (1,098). His 14.4 rebounds per contest, along with his 25.0 points, made Dees one of the most feared competitors in the nation.

	Games	FG	FGA	Pct.	FT	FTA	Pct.	Rebounds	Avg	Points	Avg
Big Ten	14	125	288	.434	106	125	.848	-	-	356	25.4
Overall	22	187	440	.425	176	209	.842	317	14.4	550	25.0

ARCHIE DEES - 1958

In 1958, Archie Dees became the first two-time Big Ten MVP after scoring 362 points and pulling down 211 rebounds in 14 games. He led the team in scoring, rebounding and field goal percentage. His overall average of 25.5 points per game is the fourth-best season average in school history. His average of 14.4 rebounds per game tied his average in 1957 for fifth place in school history. He finished his career ranked in the school's top 10 in rebounds (4th with 914), field goal attempts (10th with 1,252), free throw attempts (9th with 522) and free throw percentage (9th with a percentage of .828). Dees was also selected to the All-America and All-Big Ten teams for the second straight season.

	Games	FG	FGA	Pct.	FT	FTA	Pct.	Rebounds	Avg	Points	Avg
Big Ten	14	139	286	.486	84	105	.808	211	15.1	362	25.9
Overall	24	230	480	.479	153	186	.823	345	14.4	613	25.5

STEVE DOWNING - 1973

The leader of the pack in 1973 was Steve Downing. Downing averaged a team-high 20.1 points and 10.6 rebounds that season, including a .520 field goal percentage. He set Assembly Hall records in field goals (18) and field goals attempted (31) against Illinois. He led the 22-6 (11-3 Big Ten) Hoosiers to a Big Ten Championship before they won the NCAA Mideast Regional and finished third in the NCAA Finals. Downing finished his career with 1,220 points, placing him 26th all-time. After posting 19.9 points and 9.9 rebounds per conference contest, Downing was honored as the Big Ten MVP. He also received first team All-Big Ten and All-America honors.

	Games	FG	FGA	Pct.	FT	FTA	Pct.	Rebounds	Avg	Points	Avg
Big Ten	14	118	231	.510	42	70	.600	138	9.9	278	19.9
Overall	28	246	473	.520	71	128	.555	296	10.6	563	20.1

SCOTT MAY - 1975

In 1975, Sandusky, Ohio, native Scott May was a unanimous All-Big Ten selection and voted MVP in the conference. May scored in double figures in every game until suffering a broken arm at Purdue in Indiana's 26th game of the season. He totaled a season-best 29 points against Kansas after scoring Indiana's first nine overtime points, en route to a 74-70 victory. He tallied 20-plus points on 12 different occasions on a team that finished with a 31-1 record, including an 18-0 conference mark. He was the second-highest rebounder on the team with 199. May was also selected to the All-America team by the AP, UPI and Helms Foundation. He was a second team All-America selection by the NBA Coaches, Basketball Weekly and the National Association of Basketball Coaches.

	Games	FG	FGA	Pct.	FT	FTA	Pct.	Rebounds	Avg	Points	Avg
Big Ten	16	112	203	.552	43	54	.796	117	7.3	267	16.7
Overall	30	204	400	.510	82	107	.766	199	6.6	490	16.3

BIG TEN PLAYERS OF THE YEAR

SCOTT MAY - 1976

Scott May became Indiana's second two-time Big Ten MVP in 1976 after a remarkable senior season. May's 752 points that season set a school record and brought his career total to 1,593. His career point total ranks 11th in school history and is the best by any three-year letterwinner. His 308 field goals that season still holds as the most by anyone in IU history, while his 584 field goal attempts is second most. May also set a school record with nine steals against Michigan. His 14 field goals against St. John's in the Mideast First Round ties two other Hoosiers for most field goals in an NCAA Tournament game. He led the 32-0 (18-0 Big Ten) Hoosier roster in scoring and free throw percentage (.782). Much like his junior season, May earned first team All-Big Ten and All-America honors for his outstanding efforts. He was also named the 1976 NCAA Player of the Year.

	Games	FG	FGA	Pct.	FT	FTA	Pct.	Rebounds	Avg	Points	Avg
Big Ten	18	175	342	.512	62	84	.738	135	7.5	412	22.9
Overall	32	308	584	.527	136	174	782	245	7.7	752	23.5

KENT BENSON - 1977

In 1977, Kent Benson returned for his senior season after winning the 1976 NCAA Championship and being named the NCAA Finals' MVP. In his final year, the 6-11 center grabbed 241 rebounds, bringing his career total to 1,031, a mark that currently ranks third in school history and 10th in Big Ten history. He also recorded 456 points for a total of 1,740 career points, eighth-best in school history. He led a 16-11 (11-7 Big Ten) Hoosier squad in rebounds and blocks (28). In addition to being selected as the Big Ten's 1977 MVP, Benson earned All-America and first-team All-Big Ten honors for the third consecutive season. He was also selected to the academic All-America and academic All-Big Ten teams for the second straight season.

	Games	FG	FGA	Pct.	FT	FTA	Pct.	Rebounds	Avg	Points	Avg
Big Ten	14	108	206	.524	80	107	.748	133	9.5	296	21.1
Overall	23	174	346	.503	108	144	.750	241	10.5	456	19.8

MIKE WOODSON - 1980

Mike Woodson's 1980 Big Ten MVP season ranks as a great comeback story. He had back surgery in late December and returned to action just seven weeks later. His heroic return sparked the Hoosiers to emerge from the middle of a five-team race in the conference to the clear-cut champion after a six-game charge. He closed his IU career with 2,061 points, fifth-best in IU history. At year's end, Woodson earned All-America status for the second consecutive year.

	Games	FG	FGA	Pct.	FT	FTA	Pct.	Rebounds	Avg	Points	Avg
Big Ten	6	43	101	.426	37	44	.841	16	2.7	123	20.5
Overall	14	102	225	.453	66	79	.835	49	3.5	270	19.3

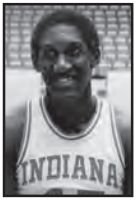

RAY TOLBERT - 1981

Ray Tolbert finished 1981 as the Big Ten's shooting leader with a percentage of .626. While leading the Hoosiers to their fourth National Championship in school history, Tolbert set the pace in rebounding (224), field goal percentage (.588), and blocks (35). His four blocks against Maryland in the 1981 Mideast Second Round set a school record that has since been matched by Dean Garrett and Alan Henderson. In the National Championship game against North Carolina, he grabbed a game-high 11 rebounds, in a 63-50 IU victory. Tolbert's 428 points during his senior year placed him 18th on the all-time scoring list at IU with 1,427 points. He played in 127 games as a Hoosier, starting 123.

	Games	FG	FGA	Pct.	FT	FTA	Pct.	Rebounds	Avg	Points	Avg
Big Ten	18	107	171	.626	44	60	.733	119	6.6	258	14.3
Overall	35	177	301	.588	74	100	.740	224	6.4	428	12.2

RANDY WITTMAN - 1983

In 1983, Indiana fifth-year senior Randy Wittman was one of the most experienced players in the Big Ten Conference. Playing like the profound leader that he was, Wittman scored 589 points for the 24-6 Hoosiers, averaging 18.9 points. In addition to leading the team in scoring, he also led in field goal percentage (.543). He ended his career with 1,549 points in 133 games and is now in 13th place on the IU career scoring list. His 133 career games played ranks No. 1 in school history, nudging the 132 games played by Damon Bailey, Calbert Cheaney, and Greg Graham. He was a first-time All-American, an academic All-American for the second straight year, and, in April 1983, was one of 10 recipients of an NCAA post-graduate scholarship.

	Games	FG	FGA	Pct.	FT	FTA	Pct.	Rebounds	Avg	Points	Avg
Big Ten	18	138	258	.535	57	69	.826	74	4.1	341	18.9
Overall	30	236	435	.543	89	108	.824	135	4.5	569	18.9

BIG TEN PLAYERS OF THE YEAR

STEVE ALFORD - 1987

In all four of his years at Indiana, Steve Alford led the Indiana Hoosiers in scoring. He is the second Hoosier to accomplish that feat as Don Schlundt did it from 1952-1955. During his senior season, he had his most prolific effort, tallying 749 points, including a school-record 107 three-point field goals. The New Castle, Ind., native finished his career as Indiana's career scoring leader with 2,438 points and now ranks second all-time. His career point total also ranks as the fifth-best in conference history. Behind the 1987 Big Ten MVP, the Hoosiers finished the season with a record of 30-4 (15-3) and claimed the school's most recent National Championship by defeating Syracuse 74-73 in the NCAA Championship game. In his last game as a Hoosier, Alford went 8-15 from the field, including a remarkable 7-10 from three-point range, to lead all scorers with 23 points. For the second consecutive season, the 6-2 guard received both All-America and first-team All-Big Ten honors.

	Games	FG	FGA	Pct.	3FG	3FGA	Pct.	FT	FTA	Pct.	Reb.	Avg.	Pts.	Avg.
Big Ten	18	126	267	.472	54	108	.500	58	95	.895	44	2.4	391	21.7
Overall	34	241	508	.474	107	202	.530	160	180	.889	87	2.6	749	22.0

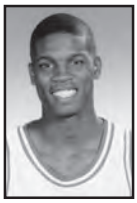

CALBERT CHEANEY - 1993

Calbert Cheaney was a leader in every facet of the game for the Indiana Hoosiers during the 1992-93 season. En route to winning the 1993 Big Ten MVP award, Cheaney averaged 22.4 points per contest in 35 appearances. His school-record 785 points in one season puts him high a top the leaderboard for career points in the Big Ten (2,613). He led the 31-4 Hoosiers to (17-1) their 22nd consecutive NCAA appearance after winning the 1993 Big Ten title. Cheaney completed a clean sweep of College Basketball Player of the Year Awards as he won 12 such awards. In 1993, Cheaney became one of only three Hoosiers to earn All-America honors three times. He was also named Preseason NIT MVP.

	Games	FG	FGA	Pct.	3FG	3FGA	Pct.	FT	FTA	Pct.	Reb.	Avg.	Pts.	Avg.
Big Ten	18	146	271	.539	23	56	.411	71	87	.816	112	6.2	386	21.4
Overall	35	303	552	.549	47	110	.427	132	166	.795	223	6.4	785	22.4

BRIAN EVANS - 1996

Not only did Brian Evans lead the Hoosiers in scoring, rebounding and steals during the 1995-96 season, he led them to a 19-12 mark overall, including a 12-6 record in the conference. Evans became the first Indiana player to win the Big Ten scoring title under the tutelage of Bob Knight and the first Hoosier since George McGinnis won the award in 1971. Hailing from Terre Haute, Ind., the 6-8 forward posted career highs in nearly every statistical category in 1996. Evans finished his career in 10th place on IU's career scoring chart with 1,701 points. He was an All-America and first-team All-Big Ten selection in 1996.

	Games	FG	FGA	Pct.	3FG	3FGA	Pct.	FT	FTA	Pct.	Reb.	Avg.	Pts.	Avg.
Big Ten	18	121	260	.465	37	95	.389	120	136	.882	128	7.1	399	22.2
Overall	31	212	474	.447	62	158	.392	172	203	.847	221	7.1	658	21.2

A.J. GUYTON - 2000

A.J. Guyton was named Big Ten MVP in 2000. In the 100th season of Indiana basketball, Guyton led the Hoosiers to a 20-9 season, including a 10-6 conference mark. The 6-1 shooting guard from Peoria, Ill., led the Big Ten in both conference and non-conference scoring. His .419 overall three-point shooting percentage was second best in the conference and he held the fifth-best free throw percentage in conference games with an accuracy of .825. Against North Carolina, Guyton put up seven three-pointers and tied a school record for most threes in one game. His 172 trifectas in 2000 ranks seventh-best at Indiana. Guyton finished his Indiana career as the fourth-highest scorer in school history with 2,100 points. Aside from being named the Big Ten MVP, Guyton was also an All-America and first team All-Big Ten honoree in 2000.

	Games	FG	FGA	Pct.	3FG	3FGA	Pct.	FT	FTA	Pct.	Reb.	Avg.	Pts.	Avg.
Big Ten	16	121	252	.480	37	84	.440	66	80	.825	47	2.9	345	21.6
Overall	29	204	444	.459	72	172	.419	90	114	.789	80	2.8	570	19.7

BIG TEN PLAYERS OF THE YEAR

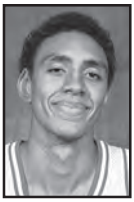

JARED JEFFRIES - 2002

Jared Jeffries became the first Indiana player since Brian Evans (1996) to be named Big Ten MVP by both the coaches and the media. The 6-10 sophomore enjoyed a stellar 2001-02 campaign, ranking among the league's top 10 in scoring (eighth, 15.0), rebounding (second, 7.6), steals (eighth, 1.50), blocks (eighth, 1.28), offensive rebounds (fourth, 2.53), and defensive rebounds (second, 5.06). He also became the 36th member of the Hoosiers' 1,000 career point club. A second-team All-American selection and finalist for the Naismith and Wooden Awards, Jeffries was the 11th overall pick of the 2002 NBA Draft by the Washington Wizards.

	Games	FG	FGA	Pct.	3FG	3FGA	Pct.	FT	FTA	Pct.	Reb.	Avg.	Pts.	Avg.
Big Ten	15	81	172	.471	11	33	.333	54	81	.667	119	7.9	227	15.1
Overall	36	189	414	.457	27	71	.380	134	201	.667	273	7.6	539	15.0

D.J. WHITE - 2008

D.J. White was named Big Ten MVP after he was second in the Big Ten in scoring (17.4), first in rebounds (10.3) and field goal percentage (56.2) and fourth in blocked shots (1.64). He was named second-team All-America by *CMSSports.com*, the *Sporting News, Sports Illustrated*, the USBWA and the NABC. He finished 16th in career scoring (1,447) and ninth in IU history in rebounds (748). He was the first player since Alan Henderson in 1994 to average a double-double for a season. His best game of the year was a 21-point, 22-rebound effort at Michigan. He was named Big Ten Player of the Year and was a candidate for the Wooden Award and Naismith Award. He could have applied for a medical hardship to regain a year of eligibility, but elected to enter the NBA Draft where he was drafted in the first round by the Detroit Pistons (29th overall) and later traded to the Seattle Supersonics who then became the Oklahoma City Thunder.

	Games	FG	FGA	Pct.	3FG	3FGA	Pct.	FT	FTA	Pct.	Reb.	Avg.	Pts.	Avg.
Big Ten	18	121	204	.570	1	2	.500	77	111	.694	193	10.7	320	17.8
Overall	33	216	357	.605	1	3	.333	142	206	.689	341	10.3	575	17.4

Archie Dees (left) and Scott May are the only two Indiana players to have been named Big Ten MVP twice.

1,000 POINT SCORERS

1. Calbert Cheaney - 2,613

YEAR	FG	FGA	PCT	FT	FTA	PCT	TP	AVG
1989-93	1,018	1,820	.559	429	543	.790	2,613	19.8

Career Three-Point Field Goals: 148-338 (.438)

2. Steve Alford - 2,438

YEAR	FG	FGA	PCT	FT	FTA	PCT	TP	AVG
1983-87	898	1,685	.532	535	596	.898	2,438	19.5

Career Three-Point Field Goals: 107-202 (.530)

3. Trayce Jackson-Davis - 2,258

YEAR	FG	FGA	PCT	FT	FTA	PCT	TP	AVG
2019-23	850	1504	.565	558	825	.676	2,258	17.9

Career Three-Point Field Goals: 0-3

4. Don Schlundt - 2,192

YEAR	FG	FGA	PCT	FT	FTA	PCT	TP	AVG
1951-55	683	1,497	.456	826	1,076	.768	2,192	23.3

5. A.J. Guyton - 2,100

YEAR	FG	FGA	PCT	FT	FTA	PCT	TP	AVG
1996-00	747	1,642	.455	323	409	.790	2,100	16.4

Career Three-Point Field Goals: 283-684 (.414)

6. Mike Woodson - 2,061

YEAR	FG	FGA	PCT	FT	FTA	PCT	TP	AVG
1976-80	821	1,626	.505	419	537	.780	2,061	19.8

7. Kevin "Yogi" Ferrell - 1,986

YEAR	FG	FGA	PCT	FT	FTA	PCT	TP	AVG
2012-16	637	1,475	.432	440	530	.830	1,986	14.5

Career Three-Point Field Goals: 272-681 (.399)

8. Alan Henderson - 1,979

YEAR	FG	FGA	PCT	FT	FTA	PCT	TP	AVG
1991-95	763	1,413	.540	447	692	.646	1,979	16.0

Career Three-Point Field Goals: 6-26 (.231)

9. Damon Bailey - 1,741

YEAR	FG	FGA	PCT	FT	FTA	PCT	TP	AVG
1990-94	574	1,183	.485	427	566	.754	1,741	13.2

Career Three-Point Field Goals: 166-380 (.437)

10. Kent Benson - 1,740

YEAR	FG	FGA	PCT	FT	FTA	PCT	TP	AVG
1973-77	722	1,346	.536	296	414	.715	1,740	15.3

11. Christian Watford - 1,730

YEAR	FG	FGA	PCT	FT	FTA	PCT	TP	AVG
2010-13	531	1292	.411	504	616	.818	1,730	13.1

Career Three-Point Field Goals: 164-387 (.424)

12. Eric Anderson - 1,715

YEAR	FG	FGA	PCT	FT	FTA	PCT	TP	AVG
1988-92	635	1,232	.515	424	578	.733	1,715	13.1

Career Three-Point Field Goals: 21-53 (.396)

13. Brian Evans - 1,701

YEAR	FG	FGA	PCT	FT	FTA	PCT	TP	AVG
1992-96	567	1,262	.449	381	476	.800	1,701	13.7

Career Three-Point Field Goals: 21-53 (.396)

14. Scott May - 1,593

YEAR	FG	FGA	PCT	FT	FTA	PCT	TP	AVG
1973-76	666	1,297	.513	261	337	.774	1,593	17.7

15. Greg Graham - 1,590

YEAR	FG	FGA	PCT	FT	FTA	PCT	TP	AVG
1989-93	507	987	.514	468	611	.766	1,590	12.1

Career Three-Point Field Goals: 108-246 (.439)

16. Randy Wittman - 1,549

YEAR	FG	FGA	PCT	FT	FTA	PCT	TP	AVG
1978-83	649	1,238	.524	243	312	.779	1,549	11.6

Career Three-Point Field Goals: 8-18 (.444)

17. Archie Dees - 1,546

YEAR	FG	FGA	PCT	FT	FTA	PCT	TP	AVG
1955-58	557	1,252	.445	432	522	.827	1,546	22.7

18. Bracey Wright - 1,498

YEAR	FG	FGA	PCT	FT	FTA	PCT	TP	AVG
2002-05	469	1,159	.405	374	482	.776	1,498	17.6

Career Three-Point Field Goals: 186-532 (.350)

19. D.J. White - 1,447

YEAR	FG	FGA	PCT	FT	FTA	PCT	TP	AVG
2004-08	548	975	.562	350	507	.690	1,447	14.6

Career Three-Point Field Goals: 1-3 (.333)

20. Walt Bellamy - 1,441

YEAR	FG	FGA	PCT	FT	FTA	PCT	TP	AVG
1958-61	555	1,074	.517	331	506	.654	1,441	20.6

21. Ray Tolbert - 1,427

YEAR	FG	FGA	PCT	FT	FTA	PCT	TP	AVG
1977-81	593	1,120	.529	241	354	.681	1,427	11.2

22. Robert Johnson - 1,413

YEAR	FG	FGA	PCT	FT	FTA	PCT	TP	AVG
2014-18	513	1,172	.438	148	213	.695	1,413	11.0

23. Kirk Haston - 1,406

YEAR	FG	FGA	PCT	FT	FTA	PCT	TP	AVG
1998-01	544	1,116	.487	292	407	.717	1,406	14.7

Career Three-Point Field Goals: 26-71 (.367)

24. Jimmy Rayl - 1,401

YEAR	FG	FGA	PCT	FT	FTA	PCT	TP	AVG
1960-63	503	1,208	.416	395	473	.835	1,401	20.6

25. Juwan Morgan - 1,374

YEAR	FG	FGA	PCT	FT	FTA	PCT	TP	AVG
2015-19	517	920	.562	283	422	.671	1,374	10.7

Career Three-Point Field Goals: 57-192 (.297)

26. Andrae Patterson - 1,365

YEAR	FG	FGA	PCT	FT	FTA	PCT	TP	AVG
1994-98	517	1,080	.478	286	379	.755	1,365	11.3

Career Three-Point Field Goals: 45-138 (.326)

27. Uwe Blab - 1,357

YEAR	FG	FGA	PCT	FT	FTA	PCT	TP	AVG
1981-85	545	1,003	.543	267	418	.639	1,357	11.5

28. Verdell Jones III - 1,347

YEAR	FG	FGA	PCT	FT	FTA	PCT	TP	AVG
2009-12	454	1,067	.425	371	510	.727	1,347	11.5

Career Three-Point Field Goals: 68-228 (.298)

29. Ted Kitchel - 1,336

YEAR	FG	FGA	PCT	FT	FTA	PCT	TP	AVG
1978-83	478	964	.496	359	419	.859	1,336	12.1

1,000 POINT SCORERS

30. Jordan Hulls - 1,318

YEAR	FG	FGA	PCT	FT	FTA	PCT	TP	AVG
2010-13	444	953	.466	176	205	.859	1,318	9.8

Career Three-Point Field Goals: 254-576 (.441)

31. Tom Bolyard - 1,299

YEAR	FG	FGA	PCT	FT	FTA	PCT	TP	AVG
1960-63	531	1,182	.449	237	349	.679	1,299	18.0

32. Joby Wright - 1,272

YEAR	FG	FGA	PCT	FT	FTA	PCT	TP	AVG
1969-72	557	1,185	.470	158	286	.552	1,272	17.4

33. Steve Green - 1,265

YEAR	FG	FGA	PCT	FT	FTA	PCT	TP	AVG
1972-75	525	976	.553	215	283	.760	1,265	14.5

34. Tom Van Arsdale - 1,252

YEAR	FG	FGA	PCT	FT	FTA	PCT	TP	AVG
1962-65	491	1,095	.448	270	415	.650	1,252	17.4

35. Dick Van Arsdale - 1,240

YEAR	FG	FGA	PCT	FT	FTA	PCT	TP	AVG
1962-65	419	949	.441	402	507	.793	1,240	17.2

36. James Blackmon Jr. - 1,235

YEAR	FG	FGA	PCT	FT	FTA	PCT	TP	AVG
2015-17	424	938	.452	182	221	.824	1,235	16.3

Career Three-Point Field Goals: 205-494 (.415)

37. Steve Downing - 1,220

YEAR	FG	FGA	PCT	FT	FTA	PCT	TP	AVG
1970-73	529	1,101	.480	162	307	.528	1,220	16.1

38. Tom Coverdale - 1,217

YEAR	FG	FGA	PCT	FT	FTA	PCT	TP	AVG
1999-03	382	921	.415	253	333	.760	1,217	10.6

Career Three-Point Field Goals: 200-555 (.360)

39. Jeff Newton - 1,203

YEAR	FG	FGA	PCT	FT	FTA	PCT	TP	AVG
1999-03	441	997	.442	308	457	.674	1,203	9.0

Career Three-Point Field Goals: 13-40 (.325)

40. Quinn Buckner - 1,195

YEAR	FG	FGA	PCT	FT	FTA	PCT	TP	AVG
1973-76	521	1,205	.432	153	276	.554	1,195	10.0

41. Cody Zeller - 1,157

YEAR	FG	FGA	PCT	FT	FTA	PCT	TP	AVG
2012-13	399	675	.591	359	475	.756	1,157	16.1

Career Three-Point Field Goals: 0-2 (.000)

42. Will Sheehey - 1,120

YEAR	FG	FGA	PCT	FT	FTA	PCT	TP	AVG
2011-14	424	873	.486	186	275	.676	1,120	8.6

Career Three-Point Field Goals: 86-251 (.343)

43. Victor Oladipo - 1,117

YEAR	FG	FGA	PCT	FT	FTA	PCT	TP	AVG
2011-13	406	754	.538	257	359	.716	1,117	10.7

Career Three-Point Field Goals: 48-142 (.338)

44. Troy Williams - 1,115

YEAR	FG	FGA	PCT	FT	FTA	PCT	TP	AVG
2014-16	412	789	.522	253	359	.705	1,115	11.3

Career Three-Point Field Goals: 38-117 (.325)

45. Marshall Strickland - 1,106

YEAR	FG	FGA	PCT	FT	FTA	PCT	TP	AVG
2002-06	358	892	.401	203	253	.802	1,106	9.2

Career Three-Point Field Goals: 188-488 (.385)

46. Vernon Payne - 1,101

YEAR	FG	FGA	PCT	FT	FTA	PCT	TP	AVG
1965-68	435	1,080	.403	231	322	.717	1,101	14.9

47. Joe Cooke - 1,099

YEAR	FG	FGA	PCT	FT	FTA	PCT	TP	AVG
1968-70	449	1,057	.425	201	264	.761	1,099	18.3

48. Bob Leonard - 1,098

YEAR	FG	FGA	PCT	FT	FTA	PCT	TP	AVG
1951-54	433	1304	.332	232	348	.667	1,098	15.5

49. Daryl Thomas - 1,095

YEAR	FG	FGA	PCT	FT	FTA	PCT	TP	AVG
1983-87	399	737	.541	297	402	.738	1,095	10.3

50. Rick Calloway - 1,073

YEAR	FG	FGA	PCT	FT	FTA	PCT	TP	AVG
1985-88	447	855	.523	179	258	.694	1,073	12.8

51. Jay Edwards - 1,038

YEAR	FG	FGA	PCT	FT	FTA	PCT	TP	AVG
1987-89	333	716	.465	232	274	.847	1,038	18.2

Career Three-Point Field Goals: 140-291 (.486)

52. Aljami Durham, 1035

YEAR	FG	FGA	PCT	FT	FTA	PCT	TP	AVG
2017-21	321	783	.410	265	243	.773	1,035	8.4

Career Three-Point Field Goals: 128-358 (.358)

53. Harry "Butch" Joyner - 1,030

YEAR	FG	FGA	PCT	FT	FTA	PCT	TP	AVG
1965-68	408	918	.444	214	324	.661	1,030	15.1

54. Jared Jeffries - 1,008

YEAR	FG	FGA	PCT	FT	FTA	PCT	TP	AVG
2000-02	353	785	.450	263	409	.643	1,008	14.4

Career Three-Point Field Goals: 39-120 (.325)

QUICKEST TO 1,000 CAREER POINTS

Name	Years	Game Total	Milestone Game
Don Schlundt	1951-54	43 games	LSU, 3/17/53
Archie Dees	1955-57	47 games	Missouri. 12/14/57
Walt Bellamy	1958-60	50 games	Missouri, 12/12/60
Calbert Cheaney	1989-92	53 games	Purdue, 2/10/91
Mike Woodson	1976-80	54 games	Iowa, 3/4/78
Jimmy Rayl	1960-63	54 games	Michigan State, 1/5/63
Joe Cooke	1967-69	55 games	Notre Dame, 12/20/69
Jay Edwards	1987-89	55 games	George Mason, 3/17/89
Bracey Wright	2002-05	59 games	Ohio State, 3/12/04
Tom Bolyard	1960-62	60 games	DePaul, 1/26/63

SCORING

SINGLE GAME

1.	56	Jimmy Rayl	Michigan State	2/23/63
	56	Jimmy Rayl	Minnesota	1/27/62
3.	48	Mike Woodson	at Illinois	3/3/79
4.	47	Steve Downing	Kentucky	12/11/71
	47	Don Schlundt	Ohio State	3/5/55
	47	Don Schlundt	Ohio State	1/18/54
7.	45	George McGinnis	Northern Illinois	2/1/71
8.	44	Jimmy Rayl	at Michigan State	1/5/63
	44	Jimmy Rayl	Wisconsin	2/12/62
10.	43	Trayce Jackson-Davis	Marshall	11/27/21
11.	42	Steve Alford	Michigan State	2/4/87
	42	Dick VanArsdale	vs. Notre Dame	12/4/63
	42	Walt Bellamy	at Illinois	2/22/60
14.	41	Alan Henderson	at Michigan State	3/9/94
	41	Scott May	at Wisconsin	2/26/76
	41	Steve Downing	Illinois	2/12/73
	41	George McGinnis	San Jose State	12/29/70
	41	Jimmy Rayl	at DePaul	1/28/62
	41	Don Schlundt	SMU	12/13/54
	41	Don Schlundt	vs. Notre Dame	3/14/53
21.	40	Ted Kitchel	Illinois	1/10/81
22.	39	Bracey Wright	at North Texas	12/29/03
	39	Andrae Patterson	vs. Duke	11/29/96
	39	Isiah Thomas	Michigan	2/28/81
	39	Archie Dees	Illinois	3/4/57
	39	Don Schlundt	at Michigan	1/3/53
27.	38	Kevin "Yogi" Ferrell	IPFW	12/9/15
	38	Steve Alford	at Wisconsin	1/11/86
	38	Kent Benson	Michigan State	2/9/76
	38	George McGinnis	Butler	12/22/70
	38	George McGinnis	Kentucky	12/12/70
	38	George McGinnis	at Northwestern	1/9/71
	38	Archie Dees	at Purdue	1/6/58
34.	37	Brian Evans	Chaminade	11/22/94
	37	Steve Green	Michigan	2/16/74
	37	George McGinnis	Michigan State	2/16/71
	37	George McGinnis	at Michigan	1/16/71
	37	Jimmy Rayl	Illinois	3/5/63
	37	Jimmy Rayl	Purdue	3/3/63
	37	Jimmy Rayl	at Michigan	2/26/62
	37	Archie Dees	Purdue	3/1/58
	37	Archie Dees	Iowa	2/18/57
43.	36	Damon Bailey	at Kansas	12/22/93
	36	Calbert Cheaney	vs. Seton Hall	11/27/92
	36	Jay Edwards	at Minnesota	3/10/88
	36	Mike Woodson	Oregon	12/28/78
	36	George McGinnis	at Wisconsin	3/1/71
	36	Dick VanArsdale	at Loyola	12/31/63
	36	Walt Bellamy	at Kansas State	12/5/60
	36	Don Schlundt	at Michigan State	2/28/55
	36	Don Schlundt	Minnesota	2/8/54
52.	35	Jalen Hood-Schifino	at Purdue	2/25/23
	35	Trayce Jackson-Davis	at Illinois	1/19/23
	35	Juwan Morgan	Butler	12/15/18
	35	Alan Henderson	Iowa	3/12/95
	35	Calbert Cheaney	Northwestern	3/4/93
	35	Kent Benson	at Michigan State	2/5/77
	35	Ken Johnson	at Loyola	12/3/69
	35	Tom Bolyard	at Illinois	2/3/63
	35	Jimmy Rayl	Iowa	2/17/62
	35	Jimmy Rayl	Virginia	12/1/62
	35	Walt Bellamy	at DePaul	1/30/60

SEASON - ALL GAMES

1.	Calbert Cheaney	785	1992-93
2.	Scott May	752	1975-76
3.	Steve Alford	749	1996-97
4.	Calbert Cheaney	734	1990-91
5.	Alan Henderson	729	1994-95
6.	George McGinnis	719	1970-71
7.	Mike Woodson	714	1978-79
	Jimmy Rayl	714	1961-62
9.	Jay Edwards	680	1988-89
10.	Trayce Jackson-Davis	670	2022-23
11.	Eric Gordon	669	2007-08
12.	Don Schlundt	661	1952-53
13.	Brian Evans	658	1995-96
14.	Trayce Jackson-Davis	639	2021-22
15.	Steve Alford	630	1985-86
16.	Kirk Haston	626	2000-01
17.	Robert Vaden	618	2005-06
18.	Archie Dees	613	1957-58
19.	Jimmy Rayl	608	1962-63
20.	Kevin "Yogi" Ferrell	607	2015-16
21.	Calbert Cheaney	599	1991-92
22.	Cody Zeller	594	2012-13
23.	Damon Bailey	589	1993-94
24.	Don Schlundt	583	1953-54
25.	Steve Alford	580	1984-85
26.	Greg Graham	577	1992-93
	Mike Woodson	577	1977-78
28.	D.J. White	575	2007-08
29.	Don Schlundt	572	1954-55
30.	A.J. Guyton	570	1999-00
31.	Randy Wittman	569	1982-83
32.	Ted Kitchel	568	1981-82
33.	Cody Zeller	563	2011-12
	Steve Downing	563	1972-73
35.	Kevin "Yogi" Ferrell	555	2014-15
36.	Kent Benson	554	1975-76
37.	Kevin "Yogi" Ferrell	552	2013-14
38.	Archie Dees	550	1956-57
39.	Luke Recker	546	1998-99
40.	Isiah Thomas	545	1980-81
41.	Juwan Morgan	544	2018-19
42.	A.J. Guyton	543	1998-99
43.	Jared Jeffries	539	2001-02
44.	Brian Evans	538	1994-95
45.	A.J. Guyton	537	1997-98
	Walt Bellamy	537	1959-60
47.	Bracey Wright	536	2003-04
48.	Dick VanArsdale	535	1963-64
49.	Alan Henderson	534	1993-94
	Daryl Thomas	534	1986-87

SEASON - BIG TEN GAMES

1.	Don Schlundt	459	1952-53
2.	Jimmy Rayl	454	1961-62
3.	Trayce Jackson-Davis	436	2022-23
4.	George McGinnis	418	1970-71
5.	Alan Henderson	416	1994-95
6.	Scott May	412	1975-76
7.	Mike Woodson	405	1978-79
8.	Steve Alford	404	1985-86
9.	Brian Evans	399	1995-96
10.	Mike Woodson	396	1976-77
11.	Steve Alford	391	1986-87
12.	Calbert Cheaney	386	1992-93
13.	Calbert Cheaney	383	1990-91
14.	Jay Edwards	381	1988-89
15.	Don Schlundt	379	1953-54

SCORING

16.	Jimmy Rayl	378	1962-63
17.	Eric Gordon	374	2007-08
18.	Don Schlundt	369	1954-55
19.	Ted Kitchel	362	1981-82
	Archie Dees	362	1957-58
21.	Archie Dees	356	1956-57
22.	Mike Woodson	355	1977-78
23.	Trayce Jackson-Davis	350	2020-21
24.	A.J. Guyton	345	1999-00
25.	Randy Wittman	341	1982-83

SEASON AVG. - ALL GAMES

1.	George McGinnis	29.9	1970-71
2.	Jimmy Rayl	29.8	1961-62
3.	Don Schlundt	26.0	1954-55
4.	Archie Dees	25.5	1957-58
5.	Don Schlundt	25.4	1952-53
6.	Jimmy Rayl	25.3	1962-63
7.	Archie Dees	25.0	1956-57
8.	Don Schlundt	24.3	1953-54
9.	Alan Henderson	23.5	1994-95
	Scott May	23.5	1975-76
11.	Steve Alford	22.5	1985-86
12.	Calbert Cheaney	22.4	1992-93
13.	Walt Bellamy	22.4	1959-60
14.	Dick VanArsdale	22.3	1963-64
15.	Steve Alford	22.0	1986-87
16.	Joe Cooke	21.8	1968-69
	Walt Bellamy	21.8	1960-61
18.	Calbert Cheaney	21.6	1990-91
19.	Tom VanArsdale	21.3	1963-64
20.	Brian Evans	21.2	1995-96
21.	Mike Woodson	21.0	1978-79
	Wally Choice	21.0	1955-56
23.	Trayce Jackson-Davis	20.9	2022-23
	Eric Gordon	20.9	2007-08
25.	Steve Downing	20.1	1972-73
26.	Thomas Bolyard	20.0	1962-63
	Jay Edwards	20.0	1988-89

SEASON AVG. - BIG TEN GAMES

1.	Jimmy Rayl	32.4	1961-62
2.	George McGinnis	29.9	1970-71
3.	Don Schlundt	27.1	1953-54
4.	Jimmy Rayl	27.0	1962-63
5.	Don Schlundt	26.4	1954-55
6.	Archie Dees	25.9	1957-58
7.	Don Schlundt	25.5	1952-53
8.	Archie Dees	25.4	1956-57
9.	Tom Bolyard	23.7	1962-63
10.	Alan Henderson	23.1	1994-95
11.	Scott May	22.9	1975-76
12.	Kenny Johnson	22.6	1968-69
13.	Mike Woodson	22.5	1978-79
14.	Jay Edwards	22.4	1988-89
	Steve Alford	22.4	1985-86
	Walt Bellamy	22.4	1959-60
17.	Brian Evans	22.2	1995-96
	Tom VanArsdale	22.2	1963-64
19.	Mike Woodson	22.0	1976-77
20	Trayce Jackson-Davis	21.8	2022-23
21.	Steve Alford	21.7	1986-87
22.	A.J. Guyton	21.6	1999-00
23.	Calbert Cheaney	21.4	1992-93
	Joe Cooke	21.4	1968-69
	Wally Choice	21.4	1955-56
26.	Calbert Cheaney	21.3	1990-91
27.	Kent Benson	21.1	1976-77
	Dick VanArsdale	21.1	1963-64
	Walt Bellamy	21.1	1960-61
30.	Eric Gordon	20.8	2007-08
31.	Mike Woodson	20.5	1979-80

CAREER AVG. - ALL GAMES

1.	George McGinnis	29.9	1970-71
2.	Don Schlundt	23.3	1952-55
3.	Archie Dees	22.7	1956-58
4.	Eric Gordon	20.9	2007-08
5.	Jimmy Rayl	20.6	1961-63
	Walt Bellamy	20.6	1959-61
7.	Calbert Cheaney	19.8	1990-93
	Mike Woodson	19.8	1977-80
9.	Steve Alford	19.5	1984-87
10.	Joe Cooke	18.3	1968-70
11.	Jay Edwards	18.2	1988-89
12.	Tom Bolyard	18.0	1961-63
13.	Trayce Jackson-Davis	17.9	2019-23
14.	Scott May	17.7	1974-76
15	Bracey Wright	17.6	2003-05
16.	Joby Wright	17.4	1970-72
	Tom VanArsdale	17.4	1963-65
18.	Dick VanArsdale	17.2	1963-65
19.	Marco Killingsworth	17.1	2005-06
20.	A.J. Guyton	16.4	1997-00

CAREER AVG. - BIG TEN GAMES

1.	George McGinnis	29.9	1971
2.	Don Schlundt	26.7	1952-55
3.	A.J. Guyton	22.5	1997-00
4.	Calbert Cheaney	21.6	1990-93
5.	Eric Gordon	20.8	2007-08

CAREER - ALL-GAMES

1.	Calbert Cheaney	2,613*	1990-93
2.	Steve Alford	2,438	1984-87
3.	Trayce Jackson-Davis	2,258	2019-23
4.	Don Schlundt	2,192	1952-55
5.	A.J. Guyton	2,100	1997-00
6.	Mike Woodson	2,061	1977-80
7.	Kevin "Yogi" Ferrell	1,986	2012-16
8.	Alan Henderson	1,979	1992-95
9.	Damon Bailey	1,741	1991-94
10.	Kent Benson	1,740	1974-77
11.	Christian Watford	1,730	2010-13
12.	Eric Anderson	1,715	1989-92
13.	Brian Evans	1,701	1993-96
14.	Scott May	1,593	1974-76
15.	Greg Graham	1,590	1990-93
16.	Randy Wittman	1,549	1979-83
17.	Archie Dees	1,546	1956-58
18.	Bracey Wright	1,498	2003-05
19.	D.J. White	1,447	2004-08
20.	Walt Bellamy	1,441	1959-61
21.	Ray Tolbert	1,427	1978-81
22.	Robert Johnson	1,413	2014-18
23.	Kirk Haston	1,406	1999-01
24.	Jimmy Rayl	1,401	1961-63
25.	Juwan Morgan	1,374	2015-19
26.	Andrae Patterson	1,365	1995-98
27.	Uwe Blab	1,357	1982-85
28.	Verdell Jones III	1,347	2009-12
29.	Ted Kitchel	1,336	1979-83
30.	Jordan Hulls	1,318	2010-13
31.	Tom Bolyard	1,299	1961-63
32.	Joby Wright	1,272	1970-72
33.	Steve Green	1,265	1973-75

SCORING

34.	Tom VanArsdale	1,252	1963-65
35.	Dick VanArsdale	1,240	1963-65
36.	James Blackmon Jr.	1,235	2015-17
37.	Steve Downing	1,220	1971-73
38.	Tom Coverdale	1,217	2000-03
39.	Jeff Newton	1,203	2000-03
40.	Quinn Buckner	1,195	1973-76
41.	Cody Zeller	1,157	2011-13
42.	Will Sheehey	1,120	2011-14
43.	Victor Oladipo	1.117	2010-13
44.	Troy Williams	1,115	2013-16
45.	Marshall Strickland	1,106	2003-06
46.	Vernon Payne	1,101	1966-68
47.	Joe Cooke	1,099	1968-69
48.	Bob Leonard	1,098	1952-54
49.	Daryl Thomas	1,095	1984-87
50.	Rick Calloway	1,073	1986-88
51.	Jay Edwards	1,038	1988-89
52.	Aljami Durham	1,031	2017-21
53.	Butch Joyner	1,030	1966-68
54.	Jared Jeffries	1,008	2001-02
55.	Matt Nover	978	1990-93
56.	Isiah Thomas	968	1980-81
57.	Luke Recker	954	1998-99
	Devonte Green	954	2016-20
59.	John Ritter	925	1971-73
60.	Wayne Radford	922	1975-78
61.	Neil Reed	920	1995-97
62.	Ken Johnson	919	1968-70
63.	John Laskowski	903	1973-75
64.	Pat Graham	890	1990-91,93-94
65.	Wally Choice	889	1954-56
66.	Michael Lewis	887	1997-00
67.	Jon P. McGlocklin	873	1963-65
68.	Roderick Wilmont	866	2003-07
69.	Dean Garrett	854	1987-88
70.	Thomas Bryant	842	2016-17
71.	William DeHeer	823	1967-69
72.	Justin Smith	821	2017-20
73.	Charlie Miller	810	1995-98
74.	Kyle Hornsby	792	1999-03
	Bill Garrett	792	1948-50
76.	A.J. Moye	790	2001-04
77.	Frank Radovich	782	1958-60
78.	Keith Smart	765	1987-88
79.	Louis Watson	757	1947-50
80.	Butch Carter	755	1977-80
81.	Jim Thomas	751	1980-83
82.	**Trey Galloway**	**740**	**2020-pres.**
83.	Dane Fife	736	1999-02
84.	Joe Hillman	733	1985-88
85.	James Blackmon, Jr.	724	2014-Pres.
	James Harris	724	1970-71
87.	**Malik Reneau**	**723**	**2022-pres.**
88.	George McGinnis	719	1971
89.	Robert Vaden	715	2005-06
90.	Dick Farley	708	1952-54
91.	Lyndon Jones	688	1988-91
	Landon Turner	688	1979-81
93.	Xavier Johnson	673	2021-24
94.	Eric Gordon	669	2007-08
95.	Tom Abernathy	654	1973-76
96.	Stephen Redenbaugh	652	1963-65
97.	Armon Bassett	635	2006-08
98.	Jerome Bass	632	1960-62
	Ralph Hamilton	632	1942-43,47
	Stew Robinson	632	1983-86

* - BigTen Record

CAREER - BIG TEN GAMES

1.	Calbert Cheaney	1,556	1990-93
2.	A.J. Guyton	1,487	1997-00
3.	Steve Alford	1,469	1997-99
4.	Trayce Jackson-Davis	1,356	2019-23
5.	Mike Woodson	1,279	1977-80
6.	Brian Evans	1,228	1993-96
7.	Don Schlundt	1,207	1952-55
8.	Damon Bailey	1,164	1991-94
9.	Alan Henderson	1,070	1992-95
10.	Kevin "Yogi" Ferrell	1,069	2012-15

Randy Wittman

SCORING

ANNUAL LEADERS (Avg.)

Year	Player	G	Pts.	Avg.
1940	Paul Armstrong	23	203	8.8
1941	William Menke	20	176	8.8
1942	Ed Denton	21	173	8.2
1943	Ralph Hamilton	20	249	12.5
1944	Paul Shields	21	178	8.5
1945	Al Kralovansky	21	193	9.2
1946	John Wallace	21	302	14.4
1947	Ralph Hamilton	20	267	13.4
1948	Don Ritter	20	275	13.8
1949	Bill Garrett	22	220	10.0
1950	Bill Garrett	22	283	12.9
1951	Bill Garrett	22	289	13.1
1952	Don Schlundt	22	376	17.1
1953	Don Schlundt	26	661	25.4
1954	Don Schlundt	24	583	24.3
1955	Don Schlundt	22	572	26.0
1956	Wally Choice	22	463	21.0
1957	Archie Dees	22	550	25.0
1958	Archie Dees	24	613	25.5
1959	Walt Bellamy	22	382	17.4
1960	Walt Bellamy	24	537	22.4
1961	Walt Bellamy	24	522	21.8
1962	Jimmy Rayl	24	714	29.8
1963	Jimmy Rayl	24	608	25.3
1964	Dick VanArsdale	24	535	22.3
1965	Tom VanArsdale	24	441	18.4
1966	Max Walker	23	380	16.5
1967	Butch Joyner	26	481	18.5
1968	Vern Payne	24	354	14.8
1969	Joe Cooke	24	523	21.8
1970	Jim Harris	24	434	18.1
1971	George McGinnis	24	719	29.9
1972	Joby Wright	25	498	19.9
1973	Steve Downing	28	563	20.1
1974	Steve Green	28	467	16.7
1975	Steve Green	31	516	16 6
1976	Scott May	32	752	23 5
1977	Mike Woodson	27	500	18.5
1978	Mike Woodson	29	577	19.9
1979	Mike Woodson	34	714	21.0
1980	Isiah Thomas	29	423	14.6
1981	Isiah Thomas	34	545	16.0
1982	Ted Kitchel	29	568	19.6
1983	Randy Wittman	30	569	18.9
1984	Steve Alford	31	479	15 5
1985	Steve Alford	32	580	18.1
1986	Steve Alford	28	630	22.5
1987	Steve Alford	34	749	22.0
1988	Dean Garrett	29	467	16.1
1989	Jay Edwards	34	680	20.0
1990	Calbert Cheaney	29	495	17.1
1991	Calbert Cheaney	34	734	21.6
1992	Calbert Cheaney	34	599	17.6
1993	Calbert Cheaney	35	785	22.4
1994	Damon Bailey	30	589	19.6
1995	Alan Henderson	31	729	23.5
1996	Brian Evans	31	658	21.2
1997	Andrae Patterson	30	410	13.7
1998	A.J. Guyton	32	537	16.8
1999	Luke Recker	34	546	16.1
2000	A.J. Guyton	29	570	19.7
2001	Kirk Haston	33	626	19.0
2002	Jared Jeffries	36	539	15.1
2003	Bracey Wright	30	490	16.2
2004	Bracey Wright	29	536	18.5
2005	Bracey Wright	26	476	18.3
2006	Marco Killingsworth	31	531	17.1
2007	D.J. White	32	440	13.8
2008	Eric Gordon	32	669	20.9
2009	Devan Dumes	28	344	12.7
2010	Verdell Jones III	31	463	14.9
2011	Christian Watford	29	463	16.0
2012	Cody Zeller	36	563	15.6
2013	Cody Zeller	36	594	16.5
2014	Kevin "Yogi" Ferrell	32	552	17.3
2015	Kevin "Yogi" Ferrell	34	555	16.3
2016	Kevin "Yogi" Ferrell	35	607	17.3
2017	James Blackmon Jr.	30	511	17.0
2018	Juwan Morgan	31	512	16.5
2019	Romeo Langford	32	528	16.5
2020	Trayce Jackson-Davis	32	433	13.5
2021	Trayce Jackson-Davis	27	516	19.1
2022	Trayce Jackson-Davis	35	639	18.3
2023	Trayce Jackson-Davis	32	670	20.9
2024	Kel'el Ware	30	478	15.9

Cody Zeller

REBOUNDS

SINGLE GAME

1.	33	Walt Bellamy	Michigan	3/11/61
2.	28	Walt Bellamy	Wisconsin	3/6/61
3.	26	Steve Downing	Ball State	12/1/71
	26	Dick VanArsdale	Missouri	12/14/64
	26	Dick Neal	Wisconsin	1/7/56
6.	25	Steve Downing	Kentucky	12/11/71
	25	Archie Dees	Valparaiso	12/4/56
8.	24	Trayce Jackson-Davis	Northwestern	1/8/23
9.	23	Kent Benson	vs. Kentucky	3/22/75
	23	Steve Downing	BYU	12/28/71
	23	George McGinnis	at Michigan	1/16/71
	23	George McGinnis	at Northwestern	1/9/71
13.	22	D.J. White	at Michigan	1/8/08
14.	21	Trayce Jackson-Davis	at Minnestoa	1/25/23
	21	Steve Downing	Michigan	2/29/72
	21	Steve Downing	at Butler	12/22/71
	21	Ken Johnson	at Minnesota	2/22/69
	21	William DeHeer	at NC State	12/16/67
19.	20	Trayce Jackson-Davis	at Maryland	1/31/23
	20	Alan Henderson	Minnesota	2/8/95
	20	Steve Downing	at Illinois	2/22/72
	20	George McGinnis	N. Illinois	2/1/71
	20	George McGinnis	Kentucky	12/12/70
	20	Ken Johnson	Loyola	12/16/68
	20	Charlie Hall	Northwestern	1/29/62
26.	19	Troy Williams	IPFW	12/9/15
	19	Cody Zeller	Central Conn. St.	12/8/12
	19	Alan Henderson	Butler	12/27/92
	19	Bobby Wilkerson	UCLA	3/27/76
	19	Steve Downing	at Minnesota	2/8/72
	19	Steve Downing	at Purdue	2/26/72
	19	George McGinnis	Minnesota	1/12/71
	19	Steve Downing	at Kansas St.	12/5/70
	19	Joe Cooke	at Minnesota	2/3/68
	19	Ken Johnson	Niagara	12/27/68
	19	Butch Joyner	at Loyola	12/27/66
	19	Ken Johnson	at Loyola	12/3/59
38.	18	Trayce Jackson-Davis	Rutgers	2/7/23
	18	Dean Garrett	E. Kentucky	12/15/88
	18	Ken Johnson	Wisconsin	2/17/70
	18	Joby Wright	at Notre Dame	12/15/70
	18	Ken Johnson	Minnesota	2/8/69
	18	William DeHeer	Minnesota	1/6/68
44.	17	Kel'el Ware	at Rutgers	1/9/24
	17	Trayce Jackson-Davis	Nebraska	3/11/20
	17.	Trayce Jackson-Davis	at Florida State	12/9/20
	17	D.J. White	at Wisconsin	1/31/08
	17	Marco Killingsworth	Iowa	2/11/06
	17	Jared Jeffries	Penn State	1/17/01
	17	Alan Henderson	at Penn State	2/9/93
	17	Kent Benson	Notre Dame	12/14/76
	17	Scott May	at Iowa	2/8/75
	17	Steve Downing	at Northwestern	3/7/72
	17	Steve Downing	Iowa	3/6/71
	17	Steve Downing	Michigan	2/23/71
	17	George McGinnis	at Illinois	2/20/71
	17	George McGinnis	Ohio State	12/29/70
	17	George McGinnis	Butler	12/22/70
	17	William DeHeer	at N'western	2/27/68
	17	Ken Johnson	at St. Joseph's	12/29/68
	17	William DeHeer	at Illinois	3/4/67

SEASON - ALL GAMES

1.	Walt Bellamy	428	1960-61
2.	Steve Downing	377	1971-72
3.	George McGinnis	352	1970-71
4.	Trayce Jackson-Davis	346	2022-23
5.	Archie Dees	345	1957-58
6.	D.J. White	341	2007-08
7.	Walt Bellamy	335	1958-59
8.	Walt Bellamy	324	1959-60
9.	Archie Dees	317	1956-57
10.	Alan Henderson	308	1993-94
11.	Alan Henderson	302	1994-95
12.	Dick VanArsdale	298	1963-64
13.	Kel'el Ware	296	2023-24
	Steve Downing	296	1972-73
15.	Tom VanArsdale	295	1963-64
16.	Ken Johnson	292	1968-69
17.	Cody Zeller	290	2012-13
18.	Kirk Haston	288	2000-01
	Dean Garrett	288	1986-87
20.	Juwan Morgan	287	2018-19

SEASON - BIG TEN GAMES

1.	Trayce Jackson-Davis	247	2022-23
	Walt Bellamy	247	1960-61
3.	Archie Dees	211	1957-58
	Steve Downing	211	1971-72
5.	Walt Bellamy	209	1958-59
6.	George McGinnis	202	1970-71
7.	Walt Bellamy	193	1959-60
	D.J. White	193	2007-08
9.	Kel'el Ware	190	2023-24
10.	Alan Henderson	187	1994-95

CAREER - ALL GAMES

1.	Trayce Jackson-Davis	1,143	2019-23
2.	Alan Henderson	1,091	1992-95
3.	Walt Bellamy	1,087	1959-61
4.	Kent Benson	1,031	1974-77
5.	Archie Dees	914	1956-58
6.	Steve Downing	889	1971-73
7.	Ray Tolbert	874	1978-81
8.	Don Schlundt	860	1952-55
9.	Eric Anderson	826	1989-92
10.	Christian Watford	776	2010-13
11.	Juwan Morgan	757	2015-19
12.	Brian Evans	750	1993-96
13.	D.J. White	748	2004-08
	Kirk Haston	748	1999-01
15.	Jeff Newton	737	2000-03
16.	Tom VanArsdale	723	1963-65
17.	Dick VanArsdale	719	1963-65
18.	Calbert Cheaney	710	1990-93
19.	Charles DeHeer	709	1967-69
20.	Ken Johnson	687	1968-70
	Andrae Patterson	687	1995-98

CAREER - BIG TEN GAMES

1.	Trayce Jackson-Davis	735	2022-23
2.	Walt Bellamy	649	1959-61
3.	Kent Benson	579	1974-77
4.	Alan Henderson	557	1992-94
5.	Steve Downing	491	1971-73

REBOUNDS

SEASON AVG. - ALL GAMES

1.	Walt Bellamy	17.8	1960-61
2.	Walt Bellamy	15.2	1958-59
3.	Steve Downing	15.1	1971-72
4.	George McGinnis	14.7	1970-71
5.	Archie Dees	14.4	1957-58
	Archie Dees	14.4	1956-57
7.	Walt Bellamy	13.5	1959-60
8.	Dick VanArsdale	12.4	1963-64
9.	Tom VanArsdale	12.3	1963-64
10.	Ken Johnson	12.2	1968-69

SEASON AVG. - BIG TEN GAMES

1.	Walt Bellamy	17.8	1960-61
2.	Walt Bellamy	15.2	1958-59
3.	Steve Downing	15.1	1971-72
4.	George McGinnis	14.7	1970-71
5.	Archie Dees	14.4	1957-58

ANNUAL LEADERS (Avg.)

Year	Player	G	Reb.	Avg.
1951	Bill Garrett	22	186	8.5
1952	Don Schlundt	22	158	7.2
1953	Charles Kraak	26	235	10 7
1954	Don Schlundt	24	267	11.1
1955	Don Schlundt	22	215	9.8
1956	Archie Dees	22	252	12 6
1957	Archie Dees	22	317	14.4
1958	Archie Dees	24	345	14.4
1959	Walt Bellamy	22	335	15.2
1960	Walt Bellamy	24	324	13.5
1961	Walt Bellamy	24	428	17.8
1962	Charley Hall	24	247	10.3
1963	Tom VanArsdale	24	223	9.3
1964	Dick VanArsdale	24	298	12.4
1965	Dick VanArsdale	24	208	8.7
1966	Butch Joyner	24	190	7 9
1967	Butch Joyner	26	272	105
1968	Bill DeHeer	24	250	10.4
1969	Ken Johnson	24	292	12.1
1970	Ken Johnson	24	252	10.5
1971	George McGinnis	24	352	14.7
1972	Steve Downing	25	377	15.1
1973	Steve Downing	28	296	10.6
1974	Kent Benson	27	222	8.2
1975	Kent Benson	32	286	8.9
1976	Kent Benson	32	282	8.8
1977	Kent Benson	23	241	10 8
1978	Ray Tolbert	29	201	6 9
1979	Ray Tolbert	34	241	7.1
1980	Ray Tolbert	29	208	7.2
1981	Ray Tolbert	35	224	6.4
1982	Jim Thomas	29	181	6.2
1983	Jim Thomas	30	159	5.3
1984	Uwe Blab	31	190	6.1
1985	Uwe Blab	33	207	6.3
1986	Andre Harris	29	162	5.6
1987	Dean Garrett	34	288	8.5
1988	Dean Garrett	29	246	8 5
1989	Eric Anderson	34	208	6.1
1990	Eric Anderson	29	202	7.0
1991	Eric Anderson	34	243	7.1
1992	Alan Henderson	33	238	7.2
1993	Alan Henderson	30	243	8.1
1994	Alan Henderson	30	308	10.3
1995	Alan Henderson	31	302	9.7
1996	Brian Evans	31	221	7.1
1997	Andrae Patterson	30	201	6.7
1998	Andrae Patterson	32	187	5.8
1999	Kirk Haston	34	220	6.5
2000	Kirk Haston	29	240	8.3
2001	Kirk Haston	33	288	8.7
2002	Jared Jeffries	36	273	7.6
2003	Jeff Newton	34	280	8.2
2004	A.J. Moye	29	186	6.4
2005	D.J. White	29	143	4.9
2006	Marco Killingsworth	31	242	7.8
2007	D.J. White	32	234	7.3
2008	D.J. White	33	341	10.3
2009	Tom Pritchard	31	197	6.4
2010	Christian Watford	31	187	6.0
2011	Christian Watford	29	156	5.4
2012	Cody Zeller	36	236	6.6
2013	Cody Zeller	36	290	8.1
2014	Noah Vonleh	30	269	9.0
2015	Troy Williams	34	238	7.4
2016	Troy Willaims	35	204	5.8
2017	Thomas Bryant	34	226	6.6
2018	Juwan Morgan	31	228	7.4
2019	Juwan Morgan	35	287	8.2
2020	Trayce Jackson-Davis	32	270	8.4
2021	Trayce Jackson-Davis	27	243	9.0
2022	Trayce Jackson-Davis	35	284	8.1
2023	Trayce Jackson-Davis	32	346	10.8
2024	Kel'el Ware	30	296	9.9

ASSISTS

SINGLE-GAME

(All 10 assist games)

1.	15	Michael Lewis	at Iowa	2/28/98
	15	Keith Smart	vs. Auburn	3/14/87
3.	14	Stew Robinson	Marquette	3/24/85
	14	Isiah Thomas	vs. Maryland	3/14/81
	14	Bobby Wilkerson	at Michigan	1/10/76
	14	Quinn Buckner	at Illinois	2/18/74
7.	13	Tony Freeman	Northwestern	1/17/87
	13	Isiah Thomas	Iowa	1/17/80
	13	Bobby Wilkerson	Northwestern	1/5/76
10.	12	Trey Galloway	Wisconsin	2/27/24
	12	Trey Galloway	Northwestern	2/18/24
	12	Xavier Johnson	at Purdue	3/5/22
	12	Tom Coverdale	at Alaska Anch.	11/21/01
	12	Jamal Meeks	Louisville	11/30/91
	12	Jamal Meeks	Kentucky	12/1/90
	12	Isiah Thomas	St. Joseph's	3/22/81
	12	Isiah Thomas	Tulane	12/15/81
	12	Quinn Buckner	Purdue	3/9/74
17.	11	Trey Galloway	at Minnesota	3/6/24
	11	Xavier Johnson	vs. Arizona	12/10/22
	11	Josh Newkirk	Austin Peay	12/22/16
	11	Kevin "Yogi" Ferrell	Minnesota	2/15/15
	11	Tom Coverdale	vs. E. Wash.	12/28/01
	11	Michael Lewis	Northwestern	1/13/99
	11	Michael Lewis	at Iowa	2/4/97
	11	Jamal Meeks	at Ohio State	2/17/91
	11	Jamal Meeks	at Illinois	2/4/90
	11	Isiah Thomas	Rutgers	12/28/80
	11	Ryan Tapak	vs. Ohio State	3/11/04
	11	Earl Calloway	vs. Penn State	3/3/07
28.	10	Trayce Jackson-Davis	Nebraska	12/7/22
	10	Xavier Johnson	Little Rock	11/23/22
	10	Juwan Morgan	Jacksonville	12/22/18
	10	Kevin "Yogi" Ferrell	vs. Chattanooga	3/17/16
	10	Kevin "Yogi" Ferrell	vs. Sam Houston St.	12/28/12
	10	Jeremiah Rivers	N'western St.	11/28/09
	10	Jamarcus Ellis	Tennessee St.	12/3/07
	10	Earl Calloway	vs. Gonzaga	3/18/06
	10	Tom Coverdale	Northwestern	1/15/03
	10	Michael Lewis	Wisconsin	2/3/99
	10	Michael Lewis	Minnesota	1/31/98
	10	Luke Recker	San Francisco	12/20/98
	10	Michael Lewis	SW Mo. St.	12/27/97
	10	Michael Hermon	Iowa	3/12/95
	10	Damon Bailey	at Michigan	1/12/93
	10	Chris Reynolds	Minnesota	1/9/92
	10	Jamal Meeks	Butler	11/30/91
	10	Jamal Meeks	at Iowa State	12/21/90
	10	Jamal Meeks	at Iowa	3/11/89
	10	Joe Hillman	at Ohio State	3/1/89
	10	Jim Wisman	at Iowa	3/4/78
	10	Jim Wisman	vs. Furman	3/12/78
	10	Butch Carter	Davidson	12/18/78

SEASON - ALL GAMES

1.	Isiah Thomas	197	1980-81
2.	Kevin "Yogi" Ferrell	195	2015-16
3.	Tom Coverdale	178	2001-02
4.	Quinn Buckner	177	1974-75
5.	Xavier Johnson	172	2021-22
5.	Bobby Wilkerson	171	1975-76
6.	Jamal Meeks	168	1990-91
7.	Kevin "Yogi" Ferrell	166	2014-15
8.	Tom Coverdale	163	2000-01
9.	Isiah Thomas	159	1979-80
10.	Randy Wittman	154	1978-79
11.	Michael Lewis	153	1998-99
12.	Tom Coverdale	152	2002-03
13.	Butch Carter	151	1978-79
14.	Michael Lewis	150	1996-97
	Quinn Buckner	150	1974-75

SEASON - BIG TEN GAMES

1.	Quinn Buckner	106	1974-75
2.	**Trey Galloway**	**105**	**2023-24**
	Bobby Wilkerson	105	1975-76
3.	Winston Morgan	101	1985-86
4.	Isiah Thomas	96	1979-80
5.	Xavier Johnson	94	2021-22
6.	Trayce Jackson-Davis	93	2022-23
	Kevin "Yogi" Ferrell	93	2014-15
	Jim Wisman	93	1976-77
9.	Kevin "Yogi" Ferrell	92	2015-16
10.	Randy Wittman	89	1978-79

CAREER - ALL GAMES

1.	Kevin "Yogi" Ferrell	633	2012-15
2.	Michael Lewis	545	1997-00
3.	Quinn Buckner	542	1973-76
4.	Tom Coverdale	500	2000-03
5.	Jamal Meeks	474	1989-92
	Damon Bailey	474	1991-94
7.	Randy Wittman	432	1979-83
8.	A.J. Guyton	403	1997-00
9.	Stew Robinson	391	1983-86
10.	Verdell Jones III	389	2009-12
11.	Steve Alford	385	1984-87
12.	Jordan Hulls	366	2010-13
13.	Chris Reynolds	356	1990-93
	Isiah Thomas	356	1980-81
15.	Robert Johnson	342	2014-18
16.	Butch Carter	336	1977-80
17.	Brian Evans	332	1993-96
18.	Jim Wisman	325	1975-78
19.	Joe Hillman	323	1984-85,86-89

CAREER - BIG TEN GAMES

1.	Michael Lewis	325	1997-00
2.	Kevin "Yogi" Ferrell	314	2012-15
3.	Quinn Buckner	313	1973-76
4.	Damon Bailey	260	1991-94
5.	Verdell Jones III	236	2009-12
6.	Jamal Meeks	224	1989-92
7.	Tom Coverdale	221	2000-03
8.	Jim Wisman	215	1975-78
9.	A.J. Guyton	200	1997-00
10.	Steve Alford	196	1984-87
11.	**Trey Galloway**	**193**	**2020-pres.**

ASSISTS

SEASON AVG. - ALL GAMES

1.	Isiah Thomas	5.7	1980-81
2.	Kevin "Yogi" Ferrell	5.6	2015-16
3.	Quinn Buckner	5.5	1974-75
	Isiah Thomas	5.5	1979-80
5.	Quinn Buckner	5.4	1973-74
6.	Bobby Wilkerson	5.3	1975-76
	Michael Lewis	5.3	1999-00
8	Xavier Johnson	5.1	2021-22
9.	Jim Wisman	5.0	1976-77
10.	Kevin "Yogi" Ferrell	4.9	2014-15
	Jamal Meeks	4.9	1990-91

SEASON AVG. - BIG TEN GAMES

1.	Quinn Buckner	5.9	1973-74
	Quinn Buckner	5.9	1974-75
	Michael Lewis	5.9	1993-94
4.	Bobby Wilkerson	5.8	1975-76
5.	Winston Morgan	5.6	1985-86

Quinn Buckner

ANNUAL LEADERS (Avg.)

Year	Player	G	Assists	Avg.
1971	Jim Harris	24	72	3.0
1972	Bootsie White	24	104	4.3
1973	Quinn Buckner	28	82	2 9
1974	Quinn Buckner	28	150	5 4
1975	Quinn Buckner	32	177	5.5
1976	Bobby Wilkerson	32	171	5.3
1977	Jim Wisman	26	130	5.0
1978	Jim Wisman	29	115	4.0
1979	Butch Carter	33	151	4.6
1980	Isiah Thomas	29	159	5.5
1981	Isiah Thomas	34	197	5.8
1982	Jim Thomas	29	103	3.5
1983	Tony Brown	29	116	4.0
1984	Stew Robinson	30	104	3.5
1985	Stew Robinson	29	134	4 6
1986	Winston Morgan	29	133	4 6
1987	Steve Alford	34	123	3.6
1988	Joe Hillman	27	105	3.9
1989	Joe Hillman	34	132	3 9
1990	Jamal Meeks	28	106	3 8
1991	Jamal Meeks	34	168	4.9
1992	Jamal Meeks	32	133	4.2
1993	Damon Bailey	35	144	4.1
1994	Damon Bailey	30	129	4.3
1995	Brian Evans	31	101	3.9
1996	Neil Reed	31	135	4.4
1997	A.J. Guyton	33	129	3.9
1998	Michael Lewis	32	150	4.7
1999	Michael Lewis	33	147	4.6
2000	Michael Lewis	29	153	5.3
2001	Tom Coverdale	34	163	4.8
2002	Tom Coverdale	37	178	4.8
2003	Tom Coverdale	34	152	4.5
2004	Marshall Strickland	29	78	2.7
2005	Marshall Strickland	28	94	3.4
2006	Robert Vaden	31	109	3.3
2007	Earl Calloway	29	125	4.1
2008	Jamarcus Ellis	32	108	3.4
2009	Verdell Jones III	28	100	3.6
2010	Jeremiah Rivers	31	106	3.4
2011	Jordan Hulls	32	94	2.9
2012	Jordan Hulls	36	120	3.3
2013	Kevin "Yogi" Ferrell	36	147	4.1
2014	Kevin "Yogi" Ferrell	32	125	3.9
2015	Kevin "Yogi" Ferrell	34	166	4.9
2016	Kevin "Yogi" Ferrell	35	195	5.6
2017	Josh Newkirk	34	108	3.2
2018	Josh Newkirk	31	86	2.8
2019	Rob Phinisee	32	94	2.9
2020	Rob Phinisee	27	93	3.4
2021	Rob Phinisee	27	77	3.1
2022	Xavier Johnson	34	172	5.1
2023	Trayce Jackson-Davis	32	129	4.0
2024	Trey Galloway	31	143	4.6

STEALS

SINGLE GAME
(All 5-steal games)

1.	9	Scott May	Michigan	2/7/76
2.	8	Michael Lewis	Ohio State	12/18/99
	8	Steve Alford	Butler	3/15/85
4.	7	Race Thompson	Michigan State	2/20/21
	7	OG Anunoby	Rutgers	1/15/17
	7	William Gladness	Syracuse	11/25/99
	7	Jim Crews	UCLA	3/27/76
7.	6	Victor Oladipo	Michigan State	1/27/13
	6	Cody Zeller	N.M. State	3/15/12
	6	Cody Zeller	Chattanooga	11/13/11
	6	Earl Calloway	San Diego State	3/18/06
	6	Robert Vaden	at W. Illinois	11/26/05
13.	5	Trey Galloway	at Minnesota	3/6/24
	5	Xavier Johnson	Marshall	11/27/21
	5	Rob Phinisee	Penn State	2/23/20
	5	Rob Phinisee	Chicago St.	11/6/18
	5	Devonte Green	Northwestern	1/14/18
	5	Robert Johnson	Iowa	2/21/17
	5	Kevin "Yogi" Ferrell	Notre Dame	12/14/13
	5	Victor Oladipo	Central Conn. St	12/8/12
	5	Victor Oladipo	at Michigan State	2/19/13
	5	Jamarcus Ellis	at Iowa	1/2/08
	5	Jordan Crawford	Chicago State	12/29/07
	5	Roderick Wilmont	vs. Lafayette	11/13/06
	5	Dane Fife	Michigan State	3/8/02
	5	Tom Coverdale	Louisville	2/9/02
	5	Dane Fife	Miami	12/15/01
	5	Jared Jeffries	Miami	12/15/01
	5	Dane Fife	North Carolina	12/21/99
	5	Dane Fife	Indiana State	12/11/99
	5	Michael Lewis	Indiana State	12/11/99
	5	Luke Recker	Drake	12/27/98
	5	Dane Fife	San Francisco	12/20/98
	5	Luke Recker	NE La. State	11/30/97
	5	Brian Evans	Northwestern	2/4/96
	5	A.J. Guyton	at DePaul	12/10/96
	5	Alan Henderson	Purdue	2/12/95
	5	Brian Evans	App. State	12/29/95
	5	Alan Henderson	at Penn State	2/5/94
	5	Alan Henderson	at Iowa	1/11/94
	5	Alan Henderson	at Purdue	1/19/93
	5	Alan Henderson	W. Kentucky	12/28/93
	5	Brian Evans	Notre Dame	12/7/93
	5	Chris Reynolds	Notre Dame	12/5/89
	5	Isiah Thomas	Purdue	1/26/80
	5	Isiah Thomas	Xavier	12/7/79
	5	Isiah Thomas	Toledo	12/18/79
	5	Isiah Thomas	Miami (Ohio)	12/1/79

SEASON - ALL GAMES

1.	Victor Oladipo	78	2012-13
2.	Isiah Thomas	74	1980-81
3.	Quinn Buckner	65	1975-76
4.	Isiah Thomas	62	1979-80
5.	Luke Recker	59	1998-99
6.	Tom Coverdale	57	2001-02
7.	Jared Jeffries	54	2001-02
	Tom Coverdale	54	2000-01
9.	Dane Fife	53	2001-02
	Mike Woodson	53	1978-79

SEASON - BIG TEN GAMES

1.	Randy Wittman	42	1978-79
2	Victor Oladipo	36	2012-13
3.	Isiah Thomas	33	1980-81
4.	Greg Graham	32	1991-92
5.	Jamarcus Ellis	31	2007-08

CAREER - ALL GAMES

1.	Dane Fife	180	1999-2002
2.	Steve Alford	178	1984-87
3.	Victor Oladipo	161	2010-13
4.	Greg Graham	151	1990-93
5.	Alan Henderson	148	1992-95
6.	Mike Woodson	142	1977-80
7.	Tom Coverdale	137	2000-03
8.	Isiah Thomas	136	1980-81
9.	Chris Reynolds	135	1990-93
10.	Damon Bailey	132	1991-94

CAREER - BIG TEN GAMES

1.	Steve Alford	99	1984-87
2.	Tom Coverdale	89	2000-03
3.	Greg Graham	81	1990-93
	Alan Henderson	81	1992-95
5.	Damon Bailey	73	1991-94
6.	Victor Oladipo	71	2010-13
7.	Dane Fife	70	1999-2002
8.	Juwan Morgan	67	2015-19
	Calbert Cheaney	67	1990-93
	A.J. Guyton	67	1997-99
11.	Kevin "Yogi" Ferrell	61	2013-16
	Robert Johnson	61	2014-18

ANNUAL LEADERS (Avg.)

Year	Player	G	Steals	Avg.
1976	Quinn Buckner	32	65	2.0
1977	Mike Woodson	27	40	1.5
1978	Jim Wisman	29	40	1.4
1979	Mike Woodson	34	53	1.6
1980	Isiah Thomas	29	62	2.1
1981	Isiah Thomas	34	74	2.2
1982	Jim Thomas	29	38	1.3
1983	Jim Thomas	30	35	1.2
1984	Steve Alford	31	45	1.5
1985	Steve Alford	32	44	1.4
1986	Steve Alford	28	50	1.8
1987	Daryl Thomas	34	45	1.3
1988	Keith Smart	29	27	0.9
1989	Joe Hillman	34	42	1.2
1990	Calbert Cheaney	29	24	0.8
	Chris Reynolds	28	24	0.9
1991	Damon Bailey	34	39	1.1
1992	Chris Reynolds	33	49	1.5
1993	Greg Graham	35	47	1.3
1994	Damon Bailey	30	45	1.5
1995	Alan Henderson	31	42	1.4
1996	Brian Evans	31	43	1.4
1997	A.J. Guyton	33	40	1.2
1998	Luke Recker	32	48	1.5
1999	Luke Recker	33	59	1.8
2000	Dane Fife	27	49	1.8
2001	Tom Coverdale	34	54	1.6
2002	Tom Coverdale	37	57	1.5
2003	Tom Coverdale	34	26	0.8
2004	Marshall Strickland	29	31	1.1
2005	Robert Vaden	29	45	1.6
2006	Robert Vaden	31	38	1.3
2007	Roderick Wilmont	32	36	1.2
2008	Jamarcus Ellis	32	47	1.5
2009	Kyle Taber	31	28	1.1
2010	Jeremiah Rivers	31	41	1.3
2011	Jeremiah Rivers	32	34	1.1
	Victor Oladipo	32	34	1.1
2012	Cody Zeller	36	49	1.4
	Victor Oladipo	36	49	1.4
2013	Victor Oladipo	36	78	2.2
2014	Will Sheehey	31	28	0.9
2015	Troy Williams	32	32	1.0
2016	Troy Williams	35	39	1.1
2017	Robert Johnson	34	29	0.8
2018	Zach McRoberts	28	37	1.3
2019	Juwan Morgan	35	41	1.2
2020	Justin Smith	32	31	0.9
2021	Race Thompson	27	28	1.1
2022	Xavier Johnson	34	40	1.2
2023	Race Thomspon	30	29	1.0
2024	Trey Galloway	31	36	1.2

BLOCKED SHOTS

SINGLE GAME
(All 5 block games)

1.	10	Steve Downing	Michigan	2/23/71
2.	9	Trayce Jackson-Davis	at Kansas	12/17/22
2.	8	Dean Garrett	Iowa	3/12/88
	8	Dean Garrett	Montana St.	11/29/86
4.	7	Trayce Jackson-Davis	NIU	11/12/21
	7	George Leach	vs. Michigan	3/3/04
	7	Jeff Newton	vs. Iowa	3/9/02
	7	George Leach	Miami (Fla.)	12/15/01
	7	George Leach	vs. Texas	11/24/01
	7	Dean Garrett	Montana St.	12/11/87
	7	Dean Garrett	UNC-Wilm.	12/12/86
11.	6	Trayce Jackson-Davis	at Minnesota	1/25/23
	6	Juwan Morgan	at Iowa	2/22/19
	6	George Leach	Kentucky	12/21/02
	6	George Leach	vs. Vanderbilt	12/9/02
	6	George Leach	vs. Maryland	12/3/02
	6	Jeff Newton	Wisconsin	2/13/02
	6	Jared Jeffries	Michigan State	1/8/02
	6	Jeff Newton	Illinois	2/22/00
	6	Larry Richardson	San Francisco	12/20/98
	6	Alan Henderson	Illinois	3/1/92
	6	Dean Garrett	Pennsylvania	12/28/87
	6	Dean Garrett	E. Kentucky	12/15/87
22.	5	Kel'el Ware	Wisconsin	2/27/24
	5	Trayce Jackson-Davis	vs. Miami (Fla.)	3/19/23
	5	Trayce Jackson-Davis	vs. Kent State	3/17/23
	5	Trayce Jackson-Davis	Illinois	2/18/23
	5	Trayce Jackson-Davis	Purdue	2/4/23
	5	Trayce Jackson-Davis	Michigan State	1/22/23
	5	Trayce Jackson-Davis	Wisconsin	1/14/23
	5	Trayce Jackson-Davis	Marshall	11/27/21
	5	Trayce Jackson-Davis	Ohio State	1/6/22
	5	Trayce Jackson-Davis	at Iowa	1/13/22
	5	Juwan Morgan	Illinois	2/14/18
	5	Thomas Bryant	Iowa	3/9/17
	5	Troy Williams	IPFW	12/9/15
	5	H. Mosquera-Perea	Tx. Southern	11/17/14
	5	Tom Pritchard	Evansville	11/21/10
	5	D.J. White	Purdue	1/10/07
	5	D.J. White	W. Michigan	12/20/06
	5	D.J. White	Indiana State	11/17/06
	5	D.J. White	vs. Minnesota	3/11/05
	5	D.J. White	Notre Dame	12/8/04
	5	D.J. White	North Carolina	12/1/04
	5	George Leach	Vanderbilt	11/24/03
	5	Jeff Newton	Illinois	1/18/03
	5	Jared Jeffries	Iowa	2/5/02
	5	Jared Jeffries	at Ohio State	1/19/02
	5	Jeff Newton	vs. Illinois	3/10/01
	5	Jared Jeffries	at Minnesota	1/20/01
	5	Jeff Newton	at Penn State	1/8/00
	5	Andrae Patterson	Evansville	12/21/96
	5	Eric Anderson	Michigan State	1/26/91
	5	Dean Garrett	Ohio State	3/5/88
	5	Dean Garrett	Illinois	2/29/88
	5	Dean Garrett	at Wisconsin	2/24/88
	5	Dean Garrett	Wisconsin	1/14/88
	5	Dean Garrett	Purdue	1/31/87
	5	Dean Garrett	Kentucky	12/5/87
	5	Dean Garrett	Miami (Ohio)	11/27/87
	5	Ray Tolbert	Minnesota	2/21/81

SEASON - ALL GAMES

1.	Dean Garrett	99	1987-88
2.	Dean Garrett	93	1986-87
3.	Trayce Jackson-Davis	92	2022-23
4.	Trayce Jackson-Davis	81	2021-22
5.	George Leach	79	2002-03
6.	D.J. White	73	2006-07
7.	Uwe Blab	72	1984-85
8.	Jeff Newton	70	2001-02
9.	Uwe Blab	69	1983-84
10.	D.J. White	64	2004-05
	Alan Henderson	64	1994-95

SEASON - BIG TEN GAMES

1.	Trayce Jackson-Davis	57	2022-23
2.	Dean Garrett	54	1987-88
3.	Dean Garrett	51	1986-87
4.	Trayce Jackson-Davis	39	2021-22
5.	Kel'el Ware	36	2023-24
6.	Uwe Blab	36	1983-84
	George Leach	36	2003-04
8.	Alan Henderson	35	1994-95
9.	D.J. White	34	2004-05
	Jeff Newton	34	2001-02
	Andre Harris	34	1985-86

SEASON AVG. - ALL GAMES

1.	Dean Garrett	3.4	1987-88
2.	Trayce Jackson-Davis	2.9	2022-23
3.	Dean Garrett	2.7	1986-87
4.	George Leach	2.5	2002-03
5.	D.J. White	2.3	2006-07
	Trayce Jackson-Davis	2.3	2021-22
7.	D.J. White	2.2	2004-05
	George Leach	2.2	2003-04
	Uwe Blab	2.2	1984-85
	Uwe Blab	2.2	1983-84

SEASON AVG. - BIG TEN GAMES

1.	Dean Garrett	3.0	1987-88
2.	Trayce Jackson-Davis	2.9	2022-23
3.	Dean Garrett	2.8	1986-87
4.	D.J. White	2.1	2004-05
	Jeff Newton	2.1	2001-02
6.	Kel'el Ware	2.0	2023-24
	Jared Jeffries	2.0	2001-02
	Uwe Blab	2.0	1982-83

CAREER - ALL GAMES

1.	Trayce Jackson-Davis	270	2019-23
2.	Jeff Newton	227	2000-03
3.	Alan Henderson	213	1992-95
4.	D.J. White	198	2007-08
5.	Uwe Blab	196	1982-85
6.	George Leach	194	2000-03
7.	Dean Garrett	192	1987-88
8.	Ray Tolbert	155	1978-81
9.	Juwan Morgan	138	2015-19
10.	Eric Anderson	136	1989-92

BLOCKED SHOTS

CAREER - BIG TEN GAMES

1.	Trayce Jackson-Davis	150	2019-23
2.	Jeff Newton	118	2000-03
3.	Dean Garrett	105	1987-88
	Alan Henderson	105	1992-95
5.	Uwe Blab	100	1982-85
6.	Jeff Newton	90	2000-02
7.	D.J. White	88	2004-08
8.	George Leach	84	2000-03
9.	Andrae Patterson	77	1995-98
10.	Eric Anderson	75	1989-92
	Ray Tolbert	75	1978-81

Kent Benson

ANNUAL LEADERS

Year	Player	G	Blocks	Avg.
1976	Kent Benson	32	39	1.2
1977	Kent Benson	23	28	1.2
1978	Ray Tolbert	29	39	1.3
1979	Ray Tolbert	34	45	1.3
1980	Ray Tolbert	29	33	1.1
1981	Ray Tolbert	38	35	0.9
1982	Uwe Blab	24	16	0.8
	John Flowers	29	16	0.6
1983	Uwe Blab	30	39	1.3
1984	Uwe Blab	31	69	2.2
1985	Uwe Blab	33	72	2.2
1986	Andre Harris	29	48	1.7
1987	Dean Garrett	34	93	2.7
1988	Dean Garrett	29	99	3.4
1989	Eric Anderson	34	33	0.9
1990	Eric Anderson	29	15	0.5
	Calbert Cheaney	29	15	0.5
1991	Eric Anderson	34	51	1.5
1992	Alan Henderson	33	50	1.5
1993	Alan Henderson	30	43	1.4
1994	Alan Henderson	30	56	1.9
1995	Alan Henderson	31	64	2.1
1996	Andrae Patterson	31	42	1.4
1997	Andrae Patterson	30	39	1.3
1998	Andrae Patterson	32	30	0.9
1999	Kirk Haston	34	28	0.8
2000	Jeff Newton	29	49	1.7
2001	Jeff Newton	33	56	1.7
2002	Jeff Newton	37	70	1.9
2003	George Leach	34	79	2.3
2004	George Leach	20	45	2.2
2005	D.J. White	29	64	2.2
2006	Marco Killingsworth	31	21	0.7
2007	D.J. White	32	73	2.3
2008	D.J. White	33	54	1.6
2009	Tom Pritchard	31	24	0.8
2010	Christian Watford	31	19	0.6
2011	Tom Pritchard	32	23	0.7
2012	Cody Zeller	36	42	1.2
2013	Cody Zeller	36	45	1.3
2014	Noah Vonleh	30	41	1.4
2015	Hanner Mosquera-Perea	26	33	1.3
2016	Thomas Bryant	35	32	0.9
2017	Thomas Bryant	34	52	1.5
2018	Juwan Morgan	31	44	1.4
2019	Juwan Morgan	35	54	1.5
2020	Trayce Jackson-Davis	32	59	1.7
2021	Trayce Jackson-Davis	27	38	1.4
2022	Trayce Jackson-Davis	35	81	2.3
2023	Trayce Jackson-Davis	32	92	2.9
2024	Kel'el Ware	30	56	1.9

FIELD GOALS MADE

SINGLE GAME

Rank	FG-Att	Player	Opponent	Date
1.	23-48	Jimmy Rayl	Michigan St.	2/23/63
2.	20-39	Jimmy Rayl	Minnesota	1/27/62
3.	19-35	Steve Downing	Kentucky	12/9/72
	19-35	George McGinnis	N. Illinois	2/1/71
5.	18-24	Trayce Jackson-Davis	Marshall	11/27/21
	18-27	Mike Woodson	at Wisconsin	3/3/79
	18-31	Steve Downing	Illinois	2/12/73
	18-36	George McGinnis	at Butler	12/22/71
	18-30	Steve Downing	at Illinois	2/20/71
10.	17-25	Steve Alford	Michigan	1/11/86
	17-24	Steve Green	Michigan	2/16/74
	17-25	George McGinnis	at N'western	12/29/71
	17-26	George McGinnis	N'western	2/27/71
14.	16-19	Alan Henderson	Iowa	11/29/96
	16-21	Randy Wittman	at Wisconsin	2/16/83
	16-26	Scott May	Michigan St.	2/26/76
	16-26	Kent Benson	at Michigan	2/9/76
	16-18	Kent Benson	Duke	1/10/76

SEASON - ALL GAMES

Rank	Player	FGM	Year
1.	Scott May	308	1975-76
2.	Calbert Cheaney	303	1992-93
3.	Calbert Cheaney	289	1990-91
4.	Alan Henderson	284	1994-95
5.	George McGinnis	283	1970-71
6.	Mike Woodson	265	1978-79
7.	Trayce Jackson-Davis	262	2022-23
8.	Jimmy Rayl	254	1961-62
	Steve Alford	254	1985-86
10.	Steve Downing	246	1972-73
	Trayce Jackson-Davis	246	2021-22

SEASON - BIG TEN GAMES

Rank	Player	FGM	Year
1.	Trayce Jackson-Davis	171	2022-23
2.	Mike Woodson	169	1976-77
3.	Alan Henderson	167	1994-95
4.	George McGinnis	164	1970-71
5.	Steve Alford	163	1985-86

CAREER - ALL GAMES

Rank	Player	FGM	Year
1.	Calbert Cheaney	1018	1990-93
2.	Steve Alford	898	1984-87
3.	Trayce Jackson-Davis	850	2019-23
4.	Mike Woodson	821	1977-80
5.	Alan Henderson	763	1992-95
6.	A.J. Guyton	747	1997-00
7.	Kent Benson	722	1974-77
8.	Don Schlundt	683	1952-55
9.	Scott May	666	1974-76
10.	Randy Wittman	649	1979, 1981-83

CAREER - BIG TEN GAMES

1.	Calbert Cheaney	538	1990-93
2.	Mike Woodson	515	1977-80
3.	Trayce Jackson-Davis	509	2019-23
4.	Steve Alford	505	1984-87
5.	Alan Henderson	421	1992-95

Alan Henderson

FIELD GOALS MADE

ANNUAL LEADERS

Year	Player	G	FG Made
1955	Don Schlundt	22	169
1956	Wallace Choice	22	148
1957	Archie Dees	22	187
1958	Archie Dees	24	230
1959	Walter Bellamy	22	148
1960	Walter Bellamy	24	212
1961	Walter Bellamy	24	195
1962	Jimmy Rayl	24	254
1963	Jimmy Rayl	24	215
1964	Tom VanArsdale	24	196
1965	Tom VanArsdale	24	173
1966	Max Walker	23	157
1967	Harry Joyner	26	192
1968	Vernon Payne	24	136
1969	Joe Cooke	24	213
1970	James Harris	24	176
1971	George McGinnis	24	283
1972	Joby Wright	25	220
1973	Steve Downing	28	246
1974	Steven Green	28	206
1975	Scott May	30	204
1976	Scott May	32	308
1977	Mike Woodson	27	212
1978	Mike Woodson	29	242
1979	Mike Woodson	34	265
1980	Isiah Thomas	29	154
1981	Isiah Thomas	34	212
1982	Ted Kitchel	29	204
1983	Randy Wittman	30	236
1984	Steve Alford	31	171
1985	Steve Alford	32	232
1986	Steve Alford	28	254
1987	Steve Alford	34	241
1988	Dean Garrett	29	184
1989	Jay Edwards	34	218
1990	Calbert Cheaney	29	199
1991	Calbert Cheaney	34	289
1992	Calbert Cheaney	34	227
1993	Calbert Cheaney	35	303
1994	Alan Henderson	30	198
1995	Alan Henderson	31	284
1996	Brian Evans	31	212
1997	A.J. Guyton	33	157
1998	A.J. Guyton	32	188
1999	A.J. Guyton	34	198
2000	A.J. Guyton	29	204
2001	Kirk Haston	33	243
2002	Jared Jeffries	36	189
2003	Jeff Newton	34	171
2004	Bracey Wright	29	182
2005	Bracey Wrigh	26	150
2006	Robert Vaden	31	250
2007	D.J. White	32	170
2008	D.J. White	33	216
2009	Tom Pritchard	31	111
2010	Verdell Jones III	21	149
2011	Christian Watford	29	143
2012	Cody Zeller	36	200
2013	Cody Zeller	36	199
2014	Kevin "Yogi" Ferrell	30	169
2015	Kevin "Yogi" Ferrell	34	181
2016	Kevin "Yogi" Ferrell	35	196
2017	James Blackmon Jr.	30	174
2018	Juwan Morgan	31	195
2019	Juwan Morgan	35	215
2020	Trayce Jackson-Davis	32	159
2021	Trayce Jackson-Davis	27	183
2022	Trayce Jackson-Davis	35	246
2023	Trayce Jackson-Davis	32	262
2024	Malik Reneau	33	198

Robert Johnson became the 51st player in IU history to score 1,000 points in his career at IU and tied a school record with nine 3-point field goals made against Iowa.

FIELD GOALS ATTEMPTED

SINGLE-GAME

Rank	Att.	Player	Opponent	Date
1.	48	Jimmy Rayl	Michigan St.	2/23/63
2.	39	Jimmy Rayl	Minnesota	1/27/62
3.	36	George McGinnis	at Butler	12/22/71
4.	35	Steve Downing	Kentucky	12/9/72
	35	George McGinnis	N. Illinois	2/1/71
6.	31	Steve Downing	Illinois	2/12/73
7.	28	Mike Woodson	Northwestern	2/26/77
8.	27	Mike Woodson	at Illinois	3/3/79
	27	Calbert Cheaney	Seton Hall	11/27/92
10.	26	Scott May	at Wisconsin	2/26/76
	26	Kent Benson	Michigan St.	2/9/76
	26	Mike Woodson	Xavier	12/7/79

SEASON - ALL GAMES

Rank	Player	Att.	Year
1.	George McGinnis	615	1970-71
2.	Scott May	584	1975-76
3.	Jimmy Rayl	580	1961-62
4.	Calbert Cheaney	552	1992-93
5.	Mike Woodson	532	1978-79
6.	Kirk Haston	518	2000-01
7.	Jimmy Rayl	516	1962-63
8.	Joe Cooke	511	1968-69
9.	Steve Alford	508	1986-87
10.	Bob Leonard	503	1952-53

SEASON - BIG TEN GAMES

Rank	Player	Att.	Year
1.	George McGinnis	354	1970-71
2.	Jimmy Rayl	346	1961-62
3.	Scott May	342	1975-76
4.	Jimmy Rayl	327	1962-63
5.	Trayce Jackson-Davis	313	2022-23

CAREER - ALL GAMES

Rank	Player	Att.	Year
1.	Calbert Cheaney	1,820	1990-93
2.	Steve Alford	1,685	1984-87
3.	A.J. Guyton	1,642	1997-00
4.	Mike Woodson	1,626	1977-80
5.	Trayce Jackson-Davis	1,504	2019-23
6.	Don Schlundt	1,497	1952-55
7.	Kevin "Yogi" Ferrell	1,475	2012-16
8.	Alan Henderson	1,413	1992-95
9.	Kent Benson	1,346	1974-77
10.	Bob Leonard	1,304	1952-54
11.	Scott May	1,297	1974-76
12.	Christian Watford	1,292	2010-13
13.	Brian Evans	1,262	1993-96
14.	Archie Dees	1,252	1956-58
15.	Randy Wittman	1,238	1979-83

CAREER - BIG TEN GAMES

Rank	Player	Att.	Year
1.	Calbert Cheaney	981	1990-93
2.	Mike Woodson	975	1975-80
3.	Steve Alford	971	1984-87
4.	Trayce Jackson-Davis	961	2019-23
5.	A.J. Guyton	910	1997-00

De'Ron Davis tied a school record by making 9-of-9 field goals at Michigan on Feb. 16, 2020.

FIELD GOALS ATTEMPTED

ANNUAL LEADERS

Year	Player	G	FG Att
1955	Don Schlundt	22	377
1956	Archie Dees	22	332
1957	Archie Dees	22	440
1958	Archie Dees	24	480
1959	Herbert Lee	22	356
1960	Walt Bellamy	24	396
1961	Walt Bellamy	24	389
1962	Jimmy Rayl	24	580
1963	Jimmy Rayl	24	516
1964	Tom VanArsdale	24	452
1965	Tom VanArsdale	24	369
1966	Max Walker	23	336
1967	Vernon Payne	26	393
1968	Vernon Payne	24	354
1969	Joe Cooke	24	511
1970	James Harris	24	394
1971	George McGinnis	24	615
1972	Joby Wright	25	475
1973	Steve Downing	28	473
1974	Steven Green	28	378
1975	Scott May	30	400
1976	Scott May	32	584
1977	Mike Woodson	27	407
1978	Mike Woodson	29	462
1979	Mike Woodson	24	532
1980	Isiah Thomas	29	302
1981	Isiah Thomas	34	383
1982	Ted Kitchel	29	385
1983	Randy Wittman	30	236
1984	Steve Alford	31	289
1985	Steve Alford	32	431
1986	Steve Alford	28	457
1987	Steve Alford	34	508
1988	Dean Garrett	29	344
1989	Jay Edwards	34	460
1990	Calbert Cheaney	29	348
1991	Calbert Cheaney	34	485
1992	Calbert Cheaney	34	435
1993	Calbert Cheaney	35	552
1994	Damon Bailey	30	391
1995	Alan Henderson	31	476
1996	Brian Evans	31	474
1997	A.J. Guyton	33	361
1998	A.J. Guyton	32	402
1999	A.J. Guyton	34	435
2000	A.J. Guyton	29	444
2001	Kirk Haston	33	518
2002	Jared Jeffries	36	414
2003	Jeff Newton	34	396
2004	Bracey Wright	29	433
2005	Bracey Wright	26	363
2006	Marco Killingsworth	31	389
2007	Roderick Wilmont	32	339
2008	Eric Gordon	32	425
2009	Devan Dumes	27	265
2010	Verdell Jones III	31	373
2011	Christian Watford	29	339
2012	Christian Watford	36	339
2013	Cody Zeller	36	354
2014	Kevin "Yogi" Ferrell	32	409
2015	James Blackmon Jr.	33	421
2016	Kevin "Yogi" Ferrell	35	428
2017	James Blackmon Jr.	30	365
2018	Robert Johnson	31	365
2019	Romeo Langford	32	395
2020	Devonte Green	29	282
2021	Trayce Jackson-Davis	27	354
2022	Trayce Jackson-Davis	35	418
2023	Trayce Jackson-Davis	32	313
2024	Malik Reneau	33	355

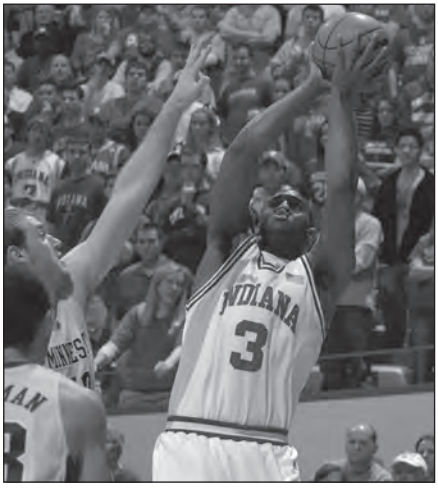

D.J. White

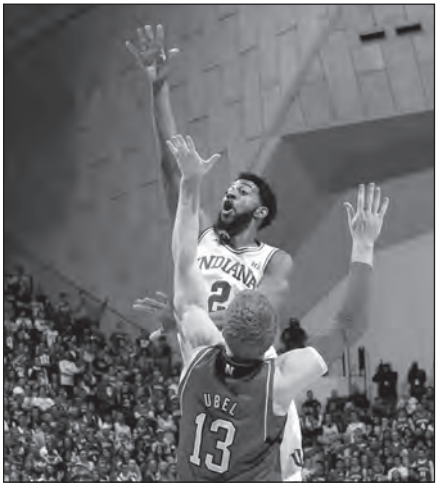

Christian Watford

FIELD GOAL PERCENTAGE

SINGLE GAME
(Min. 7 attempts)

Pct.	Player	Opponent	Date
1.000 (9-9)	De'Ron Davis	at Michigan	2/16/20
1.000 (9-9)	Will Sheehey	Purdue	2/16/13
1.000 (8-8)	Juwan Morgan	SIUE	12/2/16
1.000 (8-8)	Jared Jeffries	Wisconsin	2/24/01
1.000 (8-8)	Matt Nover	W. Michigan	12/12/92
1.000 (8-8)	Ricky Calloway	Minnesota	1/24/87
1.000 (8-8)	Mike Giomi	Northwestern	2/20/85
1.000 (7-7)	Aljami Durham	W. Illinois	11/5/19
1.000 (7-7)	De'Ron Davis	Iowa	3/9/17
1.000 (7-7)	Thomas Bryant	McNeese St.	12/12/15
1.000 (7-7)	Tom Pritchard	Cornell	11/30/08
1.000 (7-7)	Chris Reynolds	Austin Peay	12/11/92
1.000 (7-7)	Mike Giomi	Miami (Ohio)	12/29/84
1.000 (7-7)	Stew Robinson	Wisconsin	2/9/84
1.000 (7-7)	Chuck Franz	Illinois	1/11/84
1.000 (7-7)	Uwe Blab	Minnesota	2/2/84
1.000 (7-7)	Tom Abernethy	S. Carolina	12/22/73

SEASON - ALL GAMES
(Min. 100 FG made)

Rank	Player	Pct. (FGM-FGA)	Year
1.	Thomas Bryant	.683 (157-230)	2015-16
2.	Matt Nover	.628 (147-234)	1992-93
3.	Cody Zeller	.623 (200-321)	2011-12
4.	D.J. White	.605 (216-357)	2007-08
5.	Victor Oladipo	.599 (182-304)	2012-13
6.	Alan Henderson	.597 (284-476)	1994-95
7.	Calbert Cheaney	.596 (289-485)	1990-91
8.	Steve Alford	.592 (171-289)	1983-84
9.	Trayce Jackson-Davis	.589 (246-418)	2021-22
10.	Ray Tolbert	.588 (177-301)	1980-81
11.	Kel'el Ware	.586 (188-321)	2023-24
12.	Steve Green	.582 (203-349)	1974-75
13.	Trayce Jackson-Davis	.581 (262-451)	2022-23
14.	Wayne Radford	.579 (158-273)	1977-78
	Juwan Morgan	.579 (195-337)	2017-18

SEASON - BIG TEN GAMES
(Min. 100 FG attempts)

Rank	Player	Pct.	Year
1.	Thomas Bryant	.684 (80-117)	2015-16
2.	Kel'el Ware	.632 (127-201)	2023-24
3.	Ray Tolbert	.626 (107-171)	1980-81
4.	Cody Zeller	.616 (101-164)	2011-12
5.	Alan Henderson	.609 (167-274)	1994-95
6.	Steve Alford	.606 (114-188)	1983-84
	Kent Benson	.606 (140-231)	1975-76
8.	D.J. White	.603 (82-136)	2004-05
9.	D.J. White	.593 (121-204)	2007-08
10.	Greg Graham	.587 (101-172)	1992-93

CAREER - ALL GAMES

Rank	Player	Pct.	Year
1.	Thomas Bryant	.592 (305-515)	2015-17
2.	Cody Zeller	.591 (399-675)	2012-13
3.	Matt Nover	.571 (370-648)	1990-93
4.	Trayce Jackson-Davis	.565 (850-1504)	2019-23
5.	Juwan Morgan	.562 (517-920)	2015-19
	D.J. White	.562 (548-975)	2004-08
7.	Calbert Cheaney	.559 (1018-1820)	1990-93
8.	Wayne Radford	.553 (331-599)	1975-78
9.	William Gladness	.552 (218-395)	1998-99
10.	Todd Lindeman	.548 (227-414)	1992,94-96
11.	Daryl Thomas	.541 (399-737)	1984-87
12.	Alan Henderson	.540 (763-1413)	1992-95
13.	Victor Oladipo	.538 (406-754)	2010-13
	Steve Green	.538 (525-976)	1973-75
	Dean Garrett	.538 (347-645)	1987-88
	Joe Hillman	.538 (276-523)	1985-89

CAREER - BIG TEN GAMES

Rank	Player	Pct.	Year
1.	Thomas Bryant	.592 (173-292)	2015-17
2.	William Gladness	.591 (107-181)	1998-99
3.	Cody Zeller	.573 (204-356)	2012-13
4.	D.J. White	.570 (292-512)	2004-08
5.	Todd Lindeman	.557 (136-244)	1992,94-96
6.	Calbert Cheaney	.548 (538-981)	1990-93
7.	Joe Hillman	.543 (171-315)	1985-89
8.	Kent Benson	.542 (410-756)	1974-77

Juwan Morgan and his 14 straight field goals made over a three game span during the 2016-17 season set a new school record.

FIELD GOAL PERCENTAGE

ANNUAL LEADERS

Year	Player	G	Pct.
1953	Don Schlundt	26	.432 (206-477)
1954	Don Schlundt	24	.500 (177-354)
1955	Don Schlundt	22	.448 (169-377)
1956	Wally Choice	22	.510 (148-290)
1957	Dick Neal	19	.486 (90-185)
1958	Archie Dees	24	.479 (230-480)
1959	Walt Bellamy	22	.512 (148-289)
1960	Walt Bellamy	24	.535 (212-396)
1961	Walt Bellamy	24	.501 (195-389)
1962	Tom Bolyard	24	.443 (184-415)
1963	Tom Bolyard	24	.478 (192-402)
1964	Jon McGlocklin	24	.460 (165-359)
1965	Jon McGlocklin	23	.543 (166-306)
1966	Gary Grieger	22	.485 (87-182)
1967	Erv Inniger	17	.515 (102-198)
1968	Bill DeHeer	24	.504 (70-150)
1969	Kenny Johnson	24	.445 (154-346)
1970	Joe Cooke	12	.480 (109-227)
1971	Steve Downing	23	.505 (102-202)
1972	John Ritter	25	.510 (127-249)
1973	Steve Downing	28	.520 (246-473)
1974	Steve Green	28	.545 (206-378)
1975	Steve Green	31	.582 (203-349)
1976	Kent Benson	32	.578 (237-410)
1977	Mike Woodson	27	.521 (212-407)
1978	Wayne Radford	29	.579 (158-273)
1979	Ray Tolbert	34	.544 (168-309)
1980	Butch Carter	29	.547 (122-223)
1981	Ray Tolbert	35	.588 (177-301)
1982	Uwe Blab	24	.556 (69-124)
1983	Randy Wittman	30	.543 (236-435)
1984	Steve Alford	31	.592 (171-289)
1985	Uwe Blab	33	.565 (212-375)
1986	Daryl Thomas	26	.561 (133-237)
1987	Dean Garrett	34	.542 (163-301)
1988	Dean Garrett	29	.535 (184-344)
1989	Eric Anderson	34	.545 (145-266)
1990	Calbert Cheaney	29	.572 (199-348)
1991	Calbert Cheaney	34	.596 (289-485)
1992	Calbert Cheaney	34	.522 (227-435)
1993	Matt Nover	35	.628 (147-234)
1994	Todd Lindeman	29	.548 (63-115)
1995	Alan Henderson	31	.597 (284-476)
1996	Brian Evans	31	.447 (212-474)
1997	Andrae Patterson	30	.470 (151-321)
1998	William Gladness	32	.542 (115-212)
1999	William Gladness	33	.563 (103-183)
2000	Lynn Washington	29	.553 (68-123)
2001	Jeff Newton	33	.517 (77-149)
2002	Jarrad Odle	35	.540 (128-237)
2003	George Leach	32	.552 (85-154)
2004	Sean Kline	22	.500 (59-118)
2005	D.J. White	29	.572 (143-250)
2006	Marco Killingsworth	31	.542 (211-389)
2007	D.J. White	32	.512 (170-332)
2008	D.J. White	33	.605 (216-357)
2009	Kyle Taber	31	.509 (57-112)
2010	Tom Pritchard	31	.609 (56-92)
2011	Victor Oladipo	32	.547 (88-161)
2012	Cody Zeller	36	.623 (200-321)
2013	Victor Oladipo	36	.599 (182-304)
2014	Devin Davis	29	.529 (27-51)
2015	Troy Williams	32	.540 (161-298)
2016	Thomas Bryant	35	.683 (157-230)
2017	Juwan Morgan	32	.548 (86-157)
2018	Juwan Morgan	31	.579 (195-337)
2019	Juwan Morgan	35	.558 (215-385)
2020	Trayce Jackson-Davis	32	.566 (159-281)
2021	Trayce Jackson-Davis	27	.517 (183-354)
2022	Trayce Jackson-Davis	35	.589 (246-418)
2023	Trayce Jackson-Davis	32	.581 (262-451)
2024	Kel'el Ware	30	.586 (188-321)

Thomas Bryant

3-POINT FIELD GOALS MADE

SINGLE GAME MADE

1.	9	Matt Roth	Ohio State	1/31/09
	9	Roderick Wilmont	at Northwestern	2/28/07
	9	Robert Johnson	at Iowa	2/17/18
3.	8	Devonte Green	vs. Ohio St.	3/14/19
	8	Jordan Hulls	Northwestern	3/6/10
	8	Robert Vaden	at Iowa	1/24/06
	8	Neil Reed	Michigan	1/23/96
	8	Brian Evans	Chaminade	12/22/94
	8	Jay Edwards	Minnesota	2/4/88
	8	Steve Alford	Princeton	12/26/87
10.	7	Devonte Green	Iowa	2/13/20
	7	Kevin "Yogi" Ferrell	Maryland	1/22/2015
	7	Kevin "Yogi" Ferrell	Michigan	2/2/2014
	7	Jordan Hulls	at Penn State	1/8/12
	7	Eric Gordon	Chattanooga	11/12/07
	7	Roderick Wilmont	at Penn State	1/13/07
	7	Mar. Strickland	Penn State	2/22/06
	7	A.J. Guyton	North Carolina	12/21/99
	7	A.J. Guyton	at Penn State	1/31/99
	7	A.J. Guyton	at Ohio State	1/9/99
	7	A.J. Guyton	Michigan	2/16/1997
	7	Steve Alford	Syracuse	3/30/87
	7	Steve Alford	Auburn	3/14/87
	7	Steve Alford	Wisconsin	1/15/87
24.	6	Jalen Hood-Schifino	Ohio State	1/28/23
	6	Devonte Green	C. Arkansas	12/19/18
	6	James Blackmon Jr.	Michigan St.	1/21/17
	6	Robert Johnson	Austin Peay	12/22/16
	6	James Blackmon Jr.	Alcorn St.	11/30/15
	6	James Blackmon Jr.	Minnesota	2/15/2015
	6	Kevin "Yogi" Ferrell	at Maryland	2/11/2015
	6	Kevin "Yogi" Ferrell	at Ohio State	1/25/2015
	6	James Blackmon Jr.	vs. Georgetown	12/27/2014
	6	Jordan Hulls	Jacksonville	12/28/12
	6	Jordan Hulls	Chattanooga	11/13/11
	6	Jordan Hulls	FGCU	11/12/10
	6	Devan Dumes	at Northwestern	1/28/09
	6	Eric Gordon	Northwestern	2/3/08
	6	Armon Bassett	Connecticut	1/26/08
	6	Eric Gordon	W. Carolina	12/15/07
	6	Robert Vaden	at Ball State	12/31/05
	6	Bracey Wright	vs.Kentucky	12/11/04
	6	Bracey Wright	vs.Kentucky	12/20/03
	6	Mar. Strickland	vs.Morehead St.	12/23/03
	6	Bracey Wright	at North Texas	12/29/03
	6	Bracey Wright	at Michigan St.	1/31/04
	6	Tom Coverdale	Northwestern	1/15/03
	6	Bracey Wright	Minnesota	3/4/03
	6	Dane Fife	Illinois	1/26/02
	6	Tom Coverdale	Michigan State	1/8/02
	6	Dane Fife	at Alaska Anch.	11/21/01
	6	Tom Coverdale	Wisconsin	2/24/01
	6	Jay Edwards	at Ohio State	3/1/89
	6	Jay Edwards	at Northwestern	2/9/89
	6	Jay Edwards	North Carolina	12/25/88
	6	Jay Edwards	Illinois	2/29/88
	6	Jay Edwards	at Michigan	2/13/88

CONSECUTIVE GAMES W/ 3FG MADE

1.*	Kevin "Yogi" Ferrell	68	2013-11/23/15
2.	A.J. Guyton	39	3/13/97 - 11/24/98
3.	Kevin "Yogi" Ferrell	31	11/24/15-3/25/16
3.	Jay Edwards	20	1988-89
4.	Jordan Hulls	18	2011-12 - 2012-13
5.	Steve Alford	17	1986-87
	Jay Edwards	17	1987-88
	Marshall Strickland	17	2003-04
	Robert Vaden	17	2005-06

SEASON - ALL GAMES

1.	Steve Alford	107	1986-87
2.	James Blackmon Jr.	91	2016-17
3.	Kevin "Yogi" Ferrell	88	2013-14
4.	Kevin "Yogi" Ferrell	82	2014-15
5.	Jay Edwards	81	1988-89
	Robert Vaden	81	2005-06
7.	Jordan Hulls	80	2012-13
8.	Kevin "Yogi" Ferrell	79	2015-16
	A.J. Guyton	79	1997-98
10.	James Blackmon Jr.	77	2014-15
11.	A.J. Guyton	76	1998-99
12.	Tom Coverdale	75	2002-03
13.	Jordan Hulls	72	2011-12
	Kyle Hornsby	72	2001-02
	A.J. Guyton	72	1999-00

SEASON - BIG TEN GAMES

1.	Steve Alford	54	1987
2.	Jay Edwards	52	1988
3.	Kevin "Yogi" Ferrell	51	2014
4.	Jay Edwards	48	1989
5.	Kevin "Yogi" Ferrell	47	2016
6.	Kevin "Yogi" Ferrell	45	2015
7.	James Blackmon Jr.	43	2017
	A.J. Guyton	43	1999
9.	Tom Coverdale	41	2002
	A.J. Guyton	41	1998
	Robert Vaden	41	2006
	Robert Johnson	41	2018
12.	Jordan Hulls	40	2012

Matt Roth

3-POINT FIELD GOALS MADE

CAREER - ALL GAMES

1.	A.J. Guyton	283	1997-00
2.	Kevin "Yogi" Ferrell	272	2012-15
3.	Jordan Hulls	254	2010-13
4.	Robert Johnson	239	2014-18
5.	James Blackmon Jr.	205	2015-17
6.	Tom Coverdale	200	2000-03
7.	Marshall Strickland	188	2003-06
8.	Bracey Wright	186	2003-05
	Brian Evans	186	1993-96
10.	Kyle Hornsby	178	2000-03
11.	Damon Bailey	166	1991-94
12.	Christian Watford	164	2010-13
13.	Rodrick Wilmont	150	1990-94

CAREER - BIG TEN GAMES

1.	Kevin "Yogi" Ferrell	159	2012-15
2.	A.J. Guyton	157	1997-00
3.	Robert Johnson	135	2014-18
4.	Jordan Hulls	134	2010-13
5.	Tom Coverdale	120	2000-03
6.	Brian Evans	114	1993-96
7.	Marshall Strickland	107	2003-06
8.	Jay Edwards	100	1988-89
9.	Damon Bailey	95	1991-94
10.	Christian Watford	89	2010-13

ANNUAL LEADERS

Year	Player	Games	3FG Made
1987	Steve Alford	34	107
1988	Jay Edwards	23	59
1989	Jay Edwards	34	81
1990	Calbert Cheaney	29	25
1991	Calbert Cheaney	34	43
1992	Damon Bailey	34	48
1993	Greg Graham	35	57
1994	Damon Bailey	30	47
1995	Brian Evans	31	58
1996	Brian Evans	31	62
1997	Neil Reed	33	57
1998	A.J. Guyton	32	79
1999	A.J. Guyton	34	76
2000	A.J. Guyton	29	72
2001	Tom Coverdale	34	52
2002	Kyle Hornsby	37	72
2003	Tom Coverdale	34	75
2004	Bracey Wright	29	70
2005	Bracey Wright	26	50
2006	Robert Vaden	31	81
2007	Roderick Wilmont	32	77
2008	Eric Gordon	32	70
2009	Devan Dumes	27	59
2010	Jordan Hulls	31	47
2011	Jordan Hulls	32	55
2012	Jordan Hulls	36	72
2013	Jordan Hulls	36	80
2014	Kevin "Yogi" Ferrell	32	88
2015	Kevin "Yogi" Ferrell	34	82
2016	Kevin "Yogi" Ferrell	35	79
2017	James Blackmon Jr.	30	91
2018	Robert Johnson	31	66
2019	Devonte Green	28	48
2020	Devonte Green	29	59
2021	Aljami Durham	27	38
2022	Parker Stewart	34	53
2023	Miller Kopp	35	63
2024	Mackenzie Mgbako	33	50

James Blackmon, Jr.

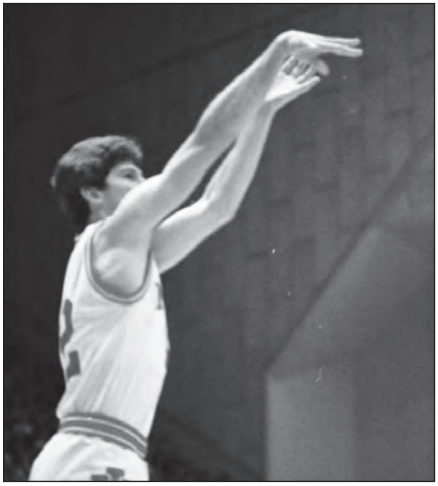
Steve Alford

3-POINT FIELD GOALS ATTEMPTED

SINGLE GAME ATTEMPTS

Rank	Att	Player	Opponent	Date
1.	17	Rod Wilmont	at Penn State	1/13/07
2.	16	Eric Gordon	at Penn State	3/9/08
	16	A.J. Guyton	at Penn State	1/31/99
	16	A.J. Guyton	at Ohio State	1/9/99
5.	13	Rod Wilmont	at Northwestern	2/28/07
	13	Robert Vaden	Gonzaga	3/18/06
	13	Neil Reed	Santa Clara	12/14/96
	13	Bracey Wright	at Michigan St.	1/31/04
9.	14	Devonte Green	at Purdue	2/27/20
10.	12	Devonte Green	Arkansas	12/29/19
	12	Kevin "Yogi" Ferrell	vs. Georgetown	12/27/14
	12	Kevin "Yogi" Ferrell	at Purdue	2/15/14
	12	Matt Roth	at Iowa	1/23/11
	12	Jordan Hulls	Northwestern	3/6/10
	12	Armon Bassett	at Penn State	3/9/08
	12	Rod Wilmont	at Iowa	2/3/07
	12	Robert Vaden	at Iowa	1/24/06
	12	Bracey Wright	vs. Kentucky	12/11/04
	12	Bracey Wright	at Connecticut	12/4/04
	12	A.J. Guyton	North Carolina	12/2199
	12	A.J. Guyton	St. John's	3/13/99
	12	A.J. Guyton	Illinois	1/3/99
	12	A.J. Guyton	Michigan	1/21/97
	12	Tom Coverdale	Michigan	3/14/03
	12	Matt Roth	at Iowa	1/23/11
	12	Robert Johnson	at Iowa	2/17/18
	12	Josh Newkirk	at Michigan St.	1/19/18

SEASON - ALL GAMES

Rank	Player	Att.	Year
1.	Kevin "Yogi" Ferrell	220	2013-14
2.	James Blackmon Jr.	215	2016-17
	Tom Coverdale	215	2002-03
4.	Eric Gordon	208	2007-08
5.	Bracey Wright	204	2003-04
6.	Steve Alford	202	1986-87
7.	James Blackmon Jr.	199	2014-15
8.	Kevin "Yogi" Ferrell	197	2014-15
9.	Robert Vaden	195	2005-06
	Roderick Wilmont	195	2006-07

SEASON - BIG TEN GAMES

1.	Kevin "Yogi" Ferrell	129	2013-14
2.	Eric Gordon	120	2007-08
3.	Kevin "Yogi" Ferrell	115	2014-15
4.	James Blackmon Jr.	114	2016-17
5.	Kevin "Yogi" Ferrell	109	2015-16
6.	Steve Alford	108	1986-87
7.	Devonte Green	107	2019-20
8.	A.J. Guyton	106	1998-99
9.	Bracey Wright	105	2003-04
10.	Robert Vaden	103	2005-06

CAREER - ALL GAMES

Rank	Player	Att.	Years
1.	A.J. Guyton	684	1997-00
2.	Kevin "Yogi" Ferrell	681	2012-15
3.	Robert Johnson	614	2014-18
4.	Jordan Hulls	576	2010-13
5.	Tom Coverdale	555	2000-03
6.	Bracey Wright	532	2003-05
7.	James Blackmon Jr.	494	2015-17
8.	Marshall Strickland	488	2003-06
9.	Brian Evans	456	1993-96
10.	Devonte Green	435	2016-20

CAREER - BIG TEN GAMES

Rank	Player	Att.	Year
1.	Kevin "Yogi" Ferrell	399	2012-15
2.	A.J. Guyton	370	1997-00
3.	Robert Johnson	352	2014-18
4.	Jordan Hulls	334	2010-13
5.	Brian Evans	278	1993-96
6.	Tom Coverdale	274	2000-03
7.	Devonte Green	240	2016-20
	Bracey Wright	240	2003-05
9.	Roderick Wilmont	234	2004-07
10.	Marshall Strickland	227	2003-06

ANNUAL LEADERS

Year	Player	Games	3FG Att
1987	Steve Alford	34	202
1988	Jay Edwards	23	110
1989	Jay Edwards	34	181
1990	Calbert Cheaney	29	51
1991	Calbert Cheaney	34	91
1992	Damon Bailey	34	102
1993	Greg Graham	35	111
1994	Damon Bailey	30	111
1995	Brian Evans	31	159
1996	Brian Evans	31	158
1997	A.J. Guyton	33	145
1998	A.J. Guyton	32	180
1999	A.J. Guyton	34	187
2000	A.J. Guyton	29	172
2001	Tom Coverdale	34	146
2002	Tom Coverdale	37	189
2003	Tom Coverdale	34	215
2004	Bracey Wright	29	204
2005	Bracey Wright	26	152
2006	Robert Vaden	31	195
2007	Roderick Wilmont	32	195
2008	Eric Gordon	32	208
2009	Devan Dumes	27	155
2010	Jordan Hulls	31	117
2011	Jordan Hulls	32	133
2012	Jordan Hulls	36	146
2013	Jordan Hulls	36	180
2014	Kevin "Yogi" Ferrell	32	220
2015	James Blackmon Jr.	33	199
2016	Kevin "Yogi" Ferrell	35	188
2017	James Blackmon Jr.	30	215
2018	Robert Johnson	31	177
2019	Romeo Langford	32	125
2020	Devonte Green	29	165
2021	Aljami Durham	26	100
2022	Parker Stewart	34	135
2023	Miller Kopp	35	142
2024	Mackenze Mgbako	33	153

3-POINT FIELD GOAL PERCENTAGE

SINGLE GAME
(min. 5 attempts)

Rank	Pct.	Player	Opponent	Date
1.	1.000 (6-6)	Robert Vaden	at Ball St	12/30/06
2.	1.000 (5-5)	Robert Johnson	IPFW	12/9/15
	1.000 (5-5)	Devan Dumes	Iowa	2/4/09
	1.000 (5-5)	Kyle Hornsby	at Michigan	2/17/02
	1.000 (5-5)	Keith Smart	Ohio State	3/7/87
6.	.889 (8-9)	Jay Edwards	Minnesota	2/4/88
7.	.875 (7-8)	Kevin "Yogi" Ferrell	Maryland	1/22/15
	.875 (7-8)	Kevin "Yogi" Ferrell	Michigan	2/2/14
	.875 (7-8)	Steve Alford	Wisconsin	1/15/87
10.	.857 (6-7)	Marshall Strickland	Morehead St.	12/23/03
	.857 (6-7)	Dane Fife	Illinois	1/26/02
	.857 (6-7)	Damon Bailey	Iowa	2/9/92
	.857 (6-7)	Brian Evans	at Illinois	1/30/94
	.857 (6-7)	Pat Graham	Ohio State	2/2/94
	.857 (6-7)	Tom Coverdale	Wisconsin	2/24/01

SEASON - ALL GAMES

Rank	Player	Pct.	Year
1.	Pat Graham	.569 (41-72)	1993-94
2.	Matt Roth	.545 (42-77)	2011-12
3.	Jay Edwards	.536 (59-110)	1987-88
4.	Steve Alford	.530 (107-202)	1986-87
5.	Greg Graham	.514 (57-111)	1992-93
6.	Jordan Hulls	.493 (72-146)	2011-12
7.	Calbert Cheaney	.490 (25-51)	1989-90
8.	Christian Watford	.484 (60-124)	2012-13
9.	Marshall Strickland	.479 (69-144)	2005-06
10.	Dane Fife	.478 (66-138)	2001-02

SEASON - BIG TEN GAMES

Rank	Player	Pct.	Year
1.	Matt Roth	.592 (29-49)	2011-12
2.	Jay Edwards	.571 (52-91)	1987-88
3.	Greg Graham	.535 (38-71)	1992-93
4.	Christian Watford	.515 (34-66)	2012-13 5.
	Nick Zeisloft	.514 (36-70)	2014-15
6.	Collin Hartman	.500 (17-34)	2014-15
	Steve Alford	.500 (54-108)	1986-87
	Brian Evans	.500 (28-56)	1993-94

Jordan Hulls

CAREER - ALL GAMES

Rank	Player	Pct.	Year
1.	Steve Alford	.530 (107-202)	1986-87
2.	Jay Edwards	.481 (140-291)	1988-89
3.	Pat Graham	.480 (86-179)	1990-94
4.	Jordan Hulls	.441 (254-576)	2010-13
5.	Greg Graham	.439 (108-246)	1990-93
6.	Calbert Cheaney	.438 (148-338)	1990-93
7.	Damon Bailey	.437 (166-380)	1991-94
8.	Armon Bassett	.435 (114-262)	2006-08
9.	Nick Zeisloft	.432 (63-140)	2014-16
10.	Christian Watford	.424 (164-387)	2010-13
11.	Todd Leary	.423 (77-182)	1990,92-94

CAREER - BIG TEN GAMES

Rank	Player	Pct.	Year
1.	Jay Edwards	.532 (100/188)	1988-89
2.	Steve Alford	.500 (54-108)	1983-87
3.	Pat Graham	.450 (49/109)	1990,93-94
4.	Collin Hartman	.446 (37-83)	2013-18
5.	Nick Zeisloft	.435 (70-161)	2014-16

ANNUAL LEADERS

Year	Player	G.	Pct.
1987	Steve Alford	34	.530
1988	Jay Edwards	23	.536
1989	Joe Hillman	34	.581
1990	Calbert Cheaney	29	.490
1991	Calbert Cheaney	34	.473
1992	Damon Bailey	34	.471
1993	Greg Graham	35	.514
1994	Pat Graham	28	.569
1995	Brian Evans	31	.417
1996	Neil Reed	31	.455
1997	Neil Reed	33	.404
1998	A.J. Guyton	32	.439
1999	A.J. Guyton	34	.406
2000	A.J. Guyton	29	.419
2001	Kyle Hornsby	29	.426
2002	Dane Fife	37	.478
2003	Kyle Hornsby	34	.380
2004	A.J. Moye	29	.378
2005	A.J. Ratliff	26	.436
2006	Marshall Strickland	30	.479
2007	Armon Bassett	32	.409
2008	Armon Bassett	29	.454
2009	Devan Dumes	28	.373
2010	Jordan Hulls	31	.402
2011	Jordan Hulls	32	.414
2012	Matt Roth	34	.545
2013	Christian Watford	36	.484
2014	Noah Vonleh	30	.485
2015	Collin Hartman	32	.475
2016	Robert Johnson	30	.447
2017	James Blackmon Jr.	30	.423
2018	Robert Johnson	31	.373
2019	Devonte Green	28	.410
2020	Aljami Durham	32	.383
2021	Armaan Franklin	22	.424
2022	Parker Stewart	34	.393
2023	Trey Galloway	35	.462
2024	Mackenzie Mgbako	33	.327

FREE THROWS MADE

SINGLE GAME - MADE

Rank	FTM	Player	Opponent	Date
1.	26	Greg Graham	Purdue	2/21/93
2.	25	Don Schlundt	Ohio State	3/5/55
3.	22	Luke Recker	Michigan	2/21/99
4.	18	Ted Kitchel	Illinois	1/10/81
	18	Wally Choice	Notre Dame	1/30/56
6.	17	Isiah Thomas	Michigan	2/28/81
	17	Wayne Radford	Illinois	1/7/78
	17	Dick VanArsdale	Ohio State	2/8/64
	17	Archie Dees	at LaSalle	12/18/57
	17	Don Schlundt	Michigan	12/20/52

CONSECUTIVE MADE FREE THROWS

(Single Game)

Rank	FTM	Player	Opponent	Date
1.	18	Ted Kitchel	Illinois	1/10/81
	18	Todd Jadlow	Iowa	1/30/89
3.	16	Don Schlundt	Michigan St.	1/17/55
4.	15	Don Schlundt	Kansas St.	12/21/54
	15	Don Schlundt	Ohio State	1/18/54
	15	Wally Choice	at Notre Dame	1/29/56
	15	Jimmy Rayl	Michigan	2/19/62

SEASON - ALL GAMES

Rank	Player	Made	Year
1.	Don Schlundt	249	1952-53
2.	Don Schlundt	234	1954-55
3.	Eric Gordon	231	2007-08
4.	Don Schlundt	229	1953-54
5.	Jimmy Rayl	206	1961-62
6.	Cody Zeller	196	2012-13
7.	Mike Woodson	184	1978-79
8.	Dick VanArsdale	179	1963-64
9.	Jimmy Rayl	178	1962-63
10.	Archie Dees	176	1956-57

SEASON - BIG TEN GAMES

Rank	Player	Made	Year
1.	Don Schlundt	175	1952-53
2.	Don Schlundt	157	1954-55
3.	Don Schlundt	153	1953-54
4.	Jimmy Rayl	150	1961-62
5.	Eric Gordon	128	2007-08

CONSECUTIVE MADE FREE THROWS (SEASON)

Rank	Player	Made	Year
1.	Jordan Hulls	41*	2010-11
2.	Pat Graham	38	1990-91
3.	Keith Smart	37	1987-88
4.	Christian Watford	33	2011-12
5.	Jimmy Rayl	32	1961-62
	John Ritter	32	1971-72

**Streak was active at the completion of the season. It ended at 58, a Big Ten record, on Nov. 27, 2011.*

Kevin "Yogi" Ferrell

FREE THROWS MADE

CAREER - ALL GAMES

Rank	Player	Made	Year
1.	Don Schlundt	826	1952-55
2.	Trayce Jackson-Davis	558	2019-23
3.	Steve Alford	535	1984-87
4.	Christian Watford	504	2010-13
5.	Greg Graham	468	1990-93
6.	Alan Henderson	447	1992-95
7.	Kevin "Yogi" Ferrell	440	2012-15
8.	Archie Dees	432	1956-58
9.	Calbert Cheaney	429	1990-93
10.	Damon Bailey	427	1991-94

CAREER (BIG TEN GAMES)

Rank	Player	Made	Year
1.	Don Schlundt	465	1952-55
2.	Trayce Jackson-Davis	338	2019-23
3.	Steve Alford	297	1984-87
4.	Jimmy Rayl	266	1961-63
5.	Calbert Cheaney	255	1990-93
	Greg Graham	255	1990-93

ANNUAL LEADERS

Year	Player	G.	FTM
1955	Don Schlundt	22	234
1956	Wallace Choice	22	167
1957	Archie Dees	22	176
1958	Archie Dees	24	153
1959	Walt Bellamy	22	86
1960	Walt Bellamy	24	113
1961	Walt Bellamy	24	132
1962	Jimmy Rayl	24	206
1963	Jimmy Rayl	24	178
1964	Dick VanArsdale	24	179
1965	Dick VanArsdale	24	121
1966	Harry Joyner	24	70
1967	Harry Joyner	26	97
1968	Earl Schneider	24	90
1969	Ken Johnson	24	129
1970	James Harris	24	82
1971	George McGinnis	24	153
1972	John Ritter	25	96
1973	John Ritter	28	117
1974	John Laskowski	28	72
1975	Steven Green	31	110
1976	Scott May	32	136
1977	Kent Benson	23	108
1978	Wayne Radford	29	137
1979	Mike Woodson	34	184
1980	Isiah Thomas	29	115
1981	Isiah Thomas	34	121
1982	Ted Kitchel	29	160
1983	Ted Kitchel	24	104
1984	Steve Alford	31	137
1985	Steve Alford	32	116
1986	Steve Alford	28	122
1987	Steve Alford	34	160
1988	Dean Garrett	29	99
1989	Jay Edwards	34	163
1990	Eric Anderson	29	107
1991	Eric Anderson	34	115
1992	Greg Graham	34	140
1993	Greg Graham	35	160
1994	Damon Bailey	30	166
1995	Alan Henderson	31	159
1996	Brian Evans	31	203
1997	Neil Reed	33	146
1998	Andrae Patterson	32	88
1999	Luke Recker	34	118
2000	Kirk Haston	29	108
2001	Jared Jeffries	34	129
2002	Jared Jeffries	36	104
2003	Jeff Newton	34	154
2004	Bracey Wright	29	142
2005	Bracey Wright	26	126
2006	Marco Killingsworth	31	105
2007	D.J. White	32	100
2008	Eric Gordon	32	231
2009	V. Jones III/T. Pritchard	28/31	78
2010	Verdell Jones III	31	144
2011	Christian Watford	29	140
2012	Cody Zeler	36	163
2013	Cody Zeller	36	196
2014	Kevin "Yogi" Ferrell	32	126
2015	Kevin "Yogi" Ferrell	34	111
2016	Kevin "Yogi" Ferrell	35	136
2017	Thomas Bryant	34	108
2018	Juwan Morgan	30	106
2019	Romeo Langford	32	140
2020	Trayce Jackson-Davis	32	115
2021	Trayce Jackson-Davis	27	150
2022	Trayce Jackson-Davis	35	147
2023	Trayce Jackson-Davis	32	146
2024	Malik Reneau	33	97

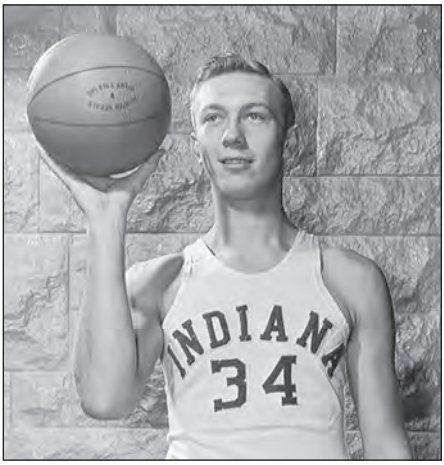

Don Schlundt

FREE THROWS ATTEMPTED

SINGLE GAME - ATTEMPTS

Rank	Att	Player	Opponent	Date
1.	30	Don Schlundt	Ohio State	3/5/55
2.	28	Greg Graham	Purdue	2/19/93
3.	25	Luke Recker	Michigan	2/21/99
4.	23	Wally Choice	Notre Dame	1/30/56
5.	21	Isiah Thomas	Michigan	2/28/81
	21	Jimmy Rayl	Northwestern	1/29/62
	21	Archie Dees	LaSalle	12/18/57

SEASON - ALL GAMES

Rank	Player	Att	Year
1.	Don Schlundt	310	1952-53
2.	Don Schlundt	299	1954-55
3.	Don Schlundt	296	1953-54
4.	Eric Gordon	277	2007-08
5.	Cody Zeller	259	2012-13

SEASON - BIG TEN GAMES

Rank	Player	Att	Year
1.	Don Schlundt	213	1952-53
2.	Don Schlundt	193	1953-54
3.	Don Schlundt	190	1954-55

CAREER - ALL GAMES

Rank	Player	Att	Year
1.	Don Schlundt	1076	1952-55
2.	Trayce Jackson-Davis	825	2019-23
3.	Alan Henderson	692	1992-95
4.	Christian Watford	616	2009-13
5.	Greg Graham	611	1990-93
6.	Steve Alford	596	1984-87
7.	Eric Anderson	578	1989-92
8.	Damon Bailey	566	1991-94
9.	Calbert Cheaney	543	1990-93
10.	Mike Woodson	537	1977-80

CAREER - BIG TEN GAMES

Rank	Player	Att	Year
1.	Don Schlundt	596	1952-55
2.	Trayce Jackson-Davis	507	2019-23
3.	Alan Henderson	350	1992-95
4.	Eric Anderson	341	1989-92

ANNUAL LEADERS

Year	Player	G.	FTA
1955	Don Schlundt	22	234
1956	Wallace Choice	22	235
1957	Archie Dees	22	209
1958	Archie Dees	24	153
1959	Walt Bellamy	22	141
1960	Walt Bellamy	24	161
1961	Walt Bellamy	24	204
1962	Jimmy Rayl	24	247
1963	Jimmy Rayl	24	178
1964	Dick VanArsdale	24	233
1965	Dick VanArsdale	24	142
1966	Harry Joyner	24	101
1967	Harry Joyner	26	140
1968	William DeHeer	24	124
1969	Ken Johnson	24	187
1970	Ken Johnson	24	122
1971	George McGinnis	24	249
1972	Steve Downing	25	136
1973	John Ritter	28	134
1974	John Laskowski	28	93
1975	Steven Green	31	138
1976	Scott May	32	174
1977	Kent Benson	23	144
1978	Wayne Radford	29	178
1979	Mike Woodson	34	241
1980	Isiah Thomas	29	149
1981	Isiah Thomas	34	163
1982	Ted Kitchel	29	183
1983	Ted Kitchel	24	121
1984	Steve Alford	31	150
1985	Uwe Blab	33	147
1986	D. Thomas	26	146
1987	Steve Alford	34	180
1988	Dean Garrett	29	142
1989	Jay Edwards	34	198
1990	Eric Anderson	29	147
1991	Eric Anderson	34	165
1992	Greg Graham	34	189
1993	Greg Graham	34	193
1994	Damon Bailey	30	207
	Alan Henderson	30	207
1995	Alan Henderson	31	251
1996	Brian Evans	31	203
1997	Neil Reed	33	171
1998	Andrae Patterson	32	111
1999	Luke Recker	34	158
2000	Kirk Haston	29	148
2001	Jared Jeffries	34	208
2002	Jared Jeffriees	36	201
2003	Jared Jeffries	24	206
2004	Bracey Wright	29	180
2005	Bracey Wright	26	161
2006	Marco Killingsworth	31	173
2007	D.J. White	32	146
2008	Eric Gordon	32	277
2009	Tom Pritchard	31	135
2010	Verdell Jones III	31	190
2011	Christian Watford	29	166
2012	Cody Zeller	36	216
2013	Cody Zeller	36	259
2014	Kevin "Yogi" Ferrell	32	153
2015	Kevin "Yogi" Ferrell	34	129
2016	Kevin "Yogi" Ferrell	35	164
2017	Thomas Bryant	34	148
2018	Juwan Morgan	31	168
2019	Romeo Langford	32	194
2020	Trayce Jackson-Davis	32	168
2021	Trayce Jackson-Davis	27	229
2022	Trayce Jackson-Davis	35	218
2023	Trayce Jackson-Davis	32	210
2024	Malik Reneau	33	142

FREE THROW PERCENTAGE

SINGLE GAME - PERCENTAGE
(Minimum 10 attempts)

Pct.	Player	Opponent	Date
1.000 (18-18)	Ted Kitchel	Illinois	1/10/81
1.000 (15-15)	Jimmy Rayl	Michigan	2/19/62
1.000 (15-15)	Don Schlundt	at Kansas St.	12/21/54
1.000 (14-14)	Eric Gordon	Chicago St.	12/29/07
1.000 (14-14)	Brian Evans	Minnesota	2/6/96
1.000 (14-14)	Damon Bailey	Ohio State	1/14/92
1.000 (14-14)	Don Schlundt	Minnesota	2/8/54
36 times 10-10 or better–last time:			
1.000 (10-10)	Kevin "Yogi" Ferrell	IPFW	12/9/15

SEASON - ALL GAMES
(Minimum 50 made)

Rank	Player	Pct.	Year
1.	Steve Alford	.921 (116-126)	1984-85
2.	Steve Alford	.913 (137-150)	1983-84
3.	Jordan Hulls	.912 (52-57)	2010-11
4.	Jay Edwards	.908 (69-76)	1987-88
5.	Jon McGlocklin	.900 (63-70)	1964-65
6.	Jordan Hulls	.899 (62-69)	2011-12
7.	Pat Graham	.893 (100-112)	1993-94
8.	Marshall Strickland	.890 (65-73)	2005-06
9.	Steve Alford	.889 (160-180)	1986-87
10.	Rick Ford	.883 (68-77)	1969-70

SEASON - BIG TEN GAMES

Rank	Player	Pct.	Year
1.	Jordan Hulls	1.000 (35-35)	2010-11
2.	Steve Alford	.935 (58-62)	1984-85
3.	Jay Edwards	.917 (66-72)	1987-88
4.	Ted Kitchel	.913 (63-69)	1982-83
5.	John Ritter	.908 (69-76)	1971-72

CAREER - ALL GAMES

Rank	Player	Pct.	Year
1.	Steve Alford	.898 (535-596)	1984-87
2.	John Ritter	.862 (257-298)	1971-73
3.	Jordan Hulls	.859 (176-205)	2010-13
4.	Ted Kitchel	.857 (359-419)	1980-83
5.	Keith Smart	.856 (154-180)	1987-88
6.	Pat Graham	.855 (276-323)	1990-94
7.	Todd Leary	.846 (99-117)	1990-94
8.	Jay Edwards	.845 (232-274)	1988-89
9.	Jimmy Rayl	.835 (395-473)	1961-63
10.	Eric Gordon	.834 (231-277)	2007-08

CAREER - BIG TEN GAMES

Rank	Player	Pct.	Year
1.	Steve Alford	.889 (297-334)	1984-87
2.	Ted Kitchel	.871 (230-264)	1980-83
3.	Jordan Hulls	.865 (115-133)	2010-13
4.	Jay Edwards	.850 (147-173)	1988-89
5.	Jimmy Rayl	.847 (266-314)	1961-63

ANNUAL LEADERS

Year	Player	G.	Pct.
1953	Don Schlundt	26	.803
1954	Don Schlundt	24	.774
1955	Don Schlundt	22	.783
1956	Hallie Bryant	21	.831
1957	Archie Dees	22	.842
1958	Samuel Gee	18	.889
1959	Herbie Lee	22	.741
1960	Frank Radovich	24	.745
1961	Walt Bellamy	24	.647
1962	Jimmy Rayl	24	.834
1963	Jimmy Rayl	24	.873
1964	Dick VanArsdale	24	.803
1965	Jon McGlocklin	23	.900
1966	Gary Grieger	22	.817
1967	Jack Johnson	26	.855
1968	Earl Schneider	24	.769
1969	Joe Cooke	24	.758
1970	Rick Ford	20	.883
1971	Jim Harris	24	.763
1972	John Ritter	25	.873
1973	John Ritter	28	.873
1974	John Laskowski	28	.774
1975	Steve Green	31	.797
1976	Scott May	32	.782
1977	Mike Woodson	27	.792
1978	Wayne Radford	29	.770
1979	Mike Woodson	34	.763
1980	Isiah Thomas	29	.772
1981	Ted Kitchel	34	.854
1982	Ted Kitchel	29	.874
1983	Ted Kitchel	24	.859
1984	Steve Alford	31	.913
1985	Steve Alford	32	.921
1986	Steve Alford	28	.871
1987	Steve Alford	34	.889
1988	Jay Edwards	23	.908
1989	Jay Edwards	34	.823
1990	Greg Graham	29	.778
1991	Pat Graham	34	.850
1992	Eric Anderson	34	.807
1993	Greg Graham	35	.825
1994	Pat Graham	28	.893
1995	Brian Evans	31	.783
1996	Brian Evans	31	.847
1997	Neil Reed	33	.854
1998	Michael Lewis	32	.832
1999	Michael Lewis	33	.789
2000	Dane Fife	27	.809
2001	A.J. Moye	30	.737
2002	A.J. Moye	37	.805
2003	Tom Coverdale	34	.821
2004	A.J. Moye	29	.789
2005	Robert Vaden	29	.803
2006	Marshall Strickland	30	.890
2007	Armon Bassett	32	.833
2008	Armon Bassett	29	.839
2009	Nick Williams	31	.738
2010	Christian Watford	31	.800
2011	Jordan Hulls	32	.912
2012	Jordan Hulls	36	.899
2013	Christian Watford	36	.811
2014	Kevin "Yogi" Ferrell	32	.824
2015	Kevin "Yogi" Ferrell	34	.860
2016	Kevin "Yogi" Ferrell	35	.829
2017	James Blackmon Jr.	30	.837
2018	Josh Newkirk	31	.807
2019	Aljami Durham	34	.740
2020	Aljami Duhram	32	.811
2021	Aljami Durham	26	.786
2022	Xavier Johnson	34	.782
2023	Jalen Hood-Schifino	32	.776
2024	Mackenzie Mgbako	33	.821

DOUBLE-DOUBLES

SINGLE-SEASON - ALL GAMES

Rank	Player	Season	D-D
1.	Archie Dees	1957-58	23
2.	George McGinnis	1970-71	22
3.	Walt Bellamy	1960-61	21
4.	Steve Downing	1971-72	20
	Walt Bellamy	1958-59	20
6.	Trayce Jackson-Davis	2022-23	18
	D.J. White	2007-08	18
	Alan Henderson	1993-94	18
	Walt Bellamy	1959-60	18
10.	Steve Downing	1972-73	17
	Ken Johnson	1968-69	17
	Butch Joyner	1966-67	17
	Dick VanArsdale	1963-64	17
	Tom VanArsdale	1963-64	17
	Archie Dees	1956-57	17

SINGLE-SEASON - BIG TEN GAMES

Rank	Player	Season	D-D
1.	Trayce Jackson-Davis	2022-23	14
	Walt Bellamy	1958-59	14
	Archie Dees	1957-58	14
4.	George McGinnis	1970-71	13
5.	Steve Downing	1971-72	12
6.	Kel'el Ware	2023-24	11
	D.J. White	2007-08	11
	Alan Henderson	1994-95	11
	Ken Johnson	1968-69	11
	Walt Bellamy	1960-61	11
	Walt Bellamy	1959-60	11

CAREER - ALL GAMES

Rank	Player	D-D
1.	Walt Bellamy	59
2.	Archie Dees	56
3.	Trayce Jackson-Davis	50
4.	Alan Henderson	49
5.	Kent Benson	42
6.	Steve Downing	43
7.	Tom VanArsdale	38
8.	Dick VanArsdale	34
	Ken Johnson	34
10.	Joby Wright	30

CAREER - BIG TEN GAMES

Rank	Player	D-D
1.	Walt Bellamy	36
2.	Trayce Jackson-Davis	34
	Archie Dees	34
4.	Kent Benson	26
5.	Steve Downing	24
	Dick VanArsdale	24
7.	Alan Henderson	22
	Tom VanArsdale	22
9.	Ken Johnson	21
10.	Bill DeHeer	19

CAREER 20pt-10reb PERFORMANCES (ALL GAMES)

1.	Archie Dees	42
2.	Walt Bellamy	36
3.	Trayce Jackson-Davis	24
	Steve Downing	24
	Alan Henderson	24
5.	George McGinnis	20
	Dick VanArsdale	20

CAREER 20pt-10reb PERFORMANCES (BIG TEN GAMES)

1.	Archie Dees	26
2.	Walt Bellamy	17
3.	Trayce Jackson-Davis	15
	Alan Henderson	15
5.	Dick VanArsdale	13

CAREER 30pt-10reb PERFORMANCES (ALL GAMES)

1.	Archie Dees	12
	George McGinnis	12
3.	Walt Bellamy	6
4.	Don Schlundt	5
5.	Steve Downing	4

CAREER 30pt-10reb PERFORMANCES (BIG TEN GAMES)

1.	Archie Dees	8
	George McGinnis	8
3.	Walt Bellamy	4
	Don Schlundt	4
5.	Mike Woodson	3

SEASON AVERAGES

Player	Points	Rebounds	Year
Trayce Jackson-Davis	20.9 ppg.	10.8 rpg.	2022-23
D.J. White	17.4 ppg.	10.3 rpg.	2007-08
Alan Henderson	17.1 ppg.	11.2 rpg.	1994-95
Alan Henderson	17.8 ppg.	10.3 rpg.	1993-94
Kent Benson	19.8 ppg.	10.5 rpg.	1976-77
Steve Downing	20.1 ppg.	10.6 rpg.	1972-73
Steve Downing	17.5 ppg.	15.1 rpg.	1971-72
George McGinnis	29.9 ppg.	14.7 rpg.	1970-71
Ken Johnson	14.7 ppg.	10.5 rpg.	1969-70
Ken Johnson	18.2 ppg.	12.2 rpg.	1968-69
Butch Joyner	18.5 ppg.	10.5 rpg.	1966-67
Dick VanArsdale	22.3 ppg.	12.4 rpg.	1963-64
Tom VanArsdale	21.3 ppg.	12.3 rpg.	1963-64
Walt Bellamy	21.8 ppg.	17.8 rpg.	1960-61
Walt Bellamy	22.4 ppg.	13.5 rpg.	1959-60
Frank Radovich	14.8 ppg.	11.9 rpg.	1959-60
Walt Bellamy	17.4 ppg.	15.2 rpg.	1958-59
Frank Radovich	12.5 ppg.	10.1 rpg.	1958-59
Archie Dees	25.5 ppg.	14.4 rpg.	1957-58
Archie Dees	25.0 ppg.	14.4 rpg.	1956-57
Dick Neal	12.5 ppg.	10.4 rpg.	1956-57
Archie Dees	17.4 ppg.	12.6 rpg.	1955-56
Don Schlundt	24.3 ppg.	11.1 rpg.	1953-54

TRIPLE-DOUBLES

STEVE DOWNING VS. MICHIGAN - FEB. 27, 1971

Sophomore center Steve Downing recorded the first triple-double in IU men's basketball history with 27 points, 17 rebounds, and 10 blocks in an 88-79 victory over the 12th-ranked Michigan Wolverines on Feb. 23, 1971 at the New Field House in Bloomington. The the statistical feat remains the only triple-double for a Hoosier against a ranked opponent.

JUWAN MORGAN VS. JACKSONVILLE - DEC. 22, 2018

Senior forward Juwan Morgan recorded the second triple-double in team history, and first at Simon Skjodt Assembly Hall, with 10 points, 10 rebounds, and 10 assists in a 94-64 triumph over the Jacksonsville Dolphins on Dec. 22, 2018. Morgan became the first Big Ten men's basketball player since Feb. 10, 2011 (Draymond Green vs. Penn State) to record a triple-double with at least three blocks and two steals.

TRAYCE JACKSON-DAVIS VS. NEBRASKA - DEC. 7, 2022

Senior forward Trayce Jackson-Davis recorded the third triple-double in program history with 12 points, 11 rebounds, and 10 assists in an 81-65 victory over the Nebraska Cornhuskers on Dec. 7, 2022 at Simon Skjodt Assembly Hall. The two-time All-American became the first player to compile a triple-double with at least three blocks and three steals since Jan. 17, 2002 (Luke Walton vs. USC).

FRESHMAN CLASS RECORDS

Points

Eric Gordon	2007-08	669
Cody Zeller	2011-12	563
Romeo Langford	2018-19	528
James Blackmon Jr.	2014-15	518
Mike Woodson	1976-77	500

Rebounds

Trayce Jackson-Davis	2019-20	270
Noah Vonleh	2013-14	269
Alan Henderson	1991-92	238
Cody Zeller	2011-12	236

Assists

Isiah Thomas	1979-80	159
Kevin "Yogi" Ferrell	2012-13	147
A.J. Guyton	1996-97	129

Field Goals Made

Mike Woodson	1976-77	212
Cody Zeller	2011-12	200
Calbert Cheaney	1989-90	199

Field Goals Attempted

Eric Gordon	2007-08	425
James Blackmon Jr.	2014-15	421
Mike Woodson	1976-77	407

Field Goal Pct. (100 Att. Minimum)

Thomas Bryant	2015-16	.683 (157-230)
Cody Zeller	2011-12	.623 (200-321)
Victor Oladipo	2012-13	.599 (182-304)

3-Point Field Goals Made

James Blackmon Jr.	2014-15	77
Eric Gordon	2007-08	70
Bracey Wright	2002-03	66

3-Point Field Goal Attempts

Eric Gordon	2007-08	208
James Blackmon Jr.	2014-15	199
Bracey Wright	2002-03	176

3-Point Field Goal Pct. (50 Att. Minimum)

Jay Edwards	1987-88	.536 (59-110)
Calbert Cheaney	1989-90	.490 (25-51)
Maurice Creek	2009-10	.448 (30-67)

Free Throws Made

Eric Gordon	2007-08	231
Cody Zeller	2011-12	163
Romeo Langford	2018-19	140

Free Throws Attempted

Eric Gordon	2007-08	277
Cody Zeller	2012-13	259
Cody Zeller	2011-12	216
Jared Jeffries	2000-01	208

Free Throw Pct. (50 Att. Minimum)

Steve Alford	1983-84	.913 (137-150)
Jay Edwards	1987-88	.908 (69-76)
A.J. Guyton	1996-97	.851 (80-84)

Steals

Isiah Thomas	1979-80	62
Cody Zeller	2011-12	49
Luke Recker	1997-98	48

Blocks

D.J. White	2004-05	64
Trayce Jackson-Davis	2019-20	59
Alan Henderson	1991-92	50

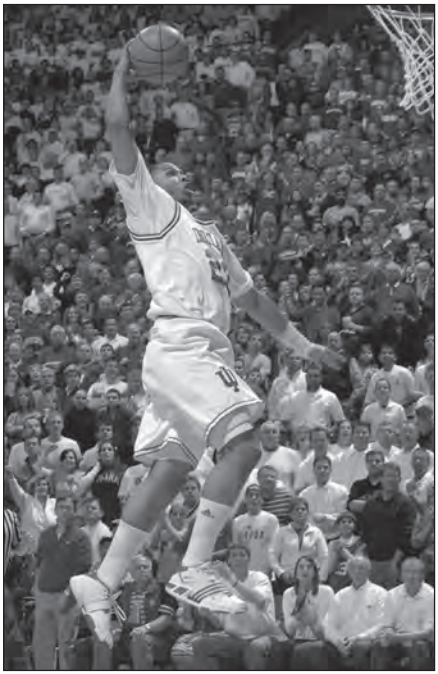

Eric Gordon

SOPHOMORE CLASS RECORDS

Points

Calbert Cheaney	1990-91	734
George McGinnis	1970-71	719
Jay Edwards	1988-89	680

Rebounds

Walt Bellamy	1958-59	382
George McGinnis	1970-71	352
Kel'el Ware	2023-24	296
Cody Zeller	2012-13	290

Assists

Isiah Thomas	1980-81	197
Tom Coverdale	2000-01	163
Quinn Buckner	1973-74	150
Michael Lewis	1997-98	150

Field Goals Made

Calbert Cheaney	1990-91	289
George McGinnis	1970-71	283
Mike Woodson	1977-78	242

Field Goals Attempted

George McGinnis	1970-71	615
Calbert Cheaney	1990-91	485
Don Schlundt	1952-53	477

Field Goal Pct. (100 Att. Minimum)

Calbert Cheaney	1990-91	.596 (289-485)
Kel'el Ware	2023-24	.586 (188-321)
Cody Zeller	2012-13	.562 (199-354)

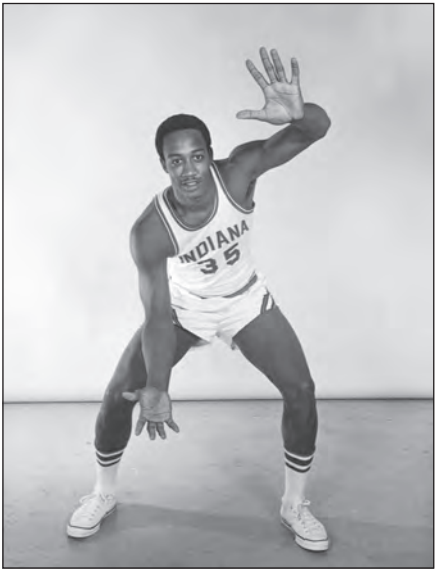

George McGinnis

3-Point Field Goals Made

Kevin "Yogi" Ferrell	2013-14	88
Jay Edwards	1988-89	81
Robert Vaden	2005-06	81

3-Point Field Goals Attempts

Kevin "Yogi" Ferrell	2013-14	220
Bracey Wright	2003-04	204
Jay Edwards	1988-89	181

3-Point Field Goal Pct. (50 Att. Minimum)

Collin Hartman	2014-15	.475 (29-61)
Calbert Cheaney	1990-91	.473 (43-91)
Damon Bailey	1991-92	.471 (40-102)

Free Throws Made

Don Schlundt	1952-53	249
Cody Zeller	2012-13	196
Jay Edwards	1988-89	163

Free Throws Attempted

Don Schlundt	1952-53	310
Cody Zeller	2012-13	259
George McGinnis	1970-71	249

Free-Throw Pct. (50 Att. Minimum)

Steve Alford	1984-85	.921 (116-126)
Jordan Hulls	2010-11	.912 (52-57)
Rick Ford	1969-70	.883 (68-77)

Steals

Isiah Thomas	1980-81	74
Luke Recker	1998-99	59
Tom Coverdale	2000-01	54

Blocks

Kel'el Ware	2023-24	56
Jeff Newton	2000-01	56
Thomas Bryant	2016-17	52

JUNIOR CLASS RECORDS

Points

Mike Woodson	1978-79	714
Jimmy Rayl	1961-62	714
Trayce Jackson-Davis	2021-22	639

Rebounds

Steve Downing	1971-72	377
Walt Bellamy	1959-60	324
Alan Henderson	1993-94	308

Assists

Tom Coverdale	2001-02	178
Quinn Buckner	1974-75	177
Xavier Johnson	2021-22	172

Field Goals Made

Mike Woodson	1978-79	265
Steve Alford	1985-86	254
Trayce Jackson-Davis	2021-22	246

Field Goals Attempted

Jimmy Rayl	1961-62	580
Mike Woodson	1978-79	532
Bob Leonard	1952-53	503

Field Goal Pct. (100 Att. Minimum)

Victor Oladipo	2012-13	.599 (182-304)
Hanner Mosquera-Perea	2014-15	.594 (63-106)
Trayce Jackson-Davis	2021-22	.589 (246-418)

3-Point Field Goals Made

James Blackmon Jr.	2016-17	91
Kevin "Yogi" Ferrell	2014-15	82
A.J. Guyton	1998-99	76

3-Point Field Goal Attempts

James Blackmon Jr.	2016-17	215
Kevin "Yogi" Ferrell	2014-15	197
Tom Coverdale	2001-02	189

3-Point Pct. (50 Att. Minimum)

Jordan Hulls	2011-12	.493 (72-146)
Trey Galloway	2022-23	.462 (20-65)
Nick Zeisloft	2014-15	.450 (63-140)

Free Throws Made

Don Schlundt	1953-54	229
Jimmy Rayl	1961-62	206
Mike Woodson	1978-79	184

Free Throws Attempted

Don Schlundt	1953-54	296
Jimmy Rayl	1961-62	247
Mike Woodson	1978-79	241

Free-Throw Pct. (50 Att. Minimum)

Jordan Hulls	2011-12	.899 (62-69)
Ted Kitchel	1981-82	.874 (160-183)
John Ritter	1971-72	.873 (96-110)

Steals

Victor Oladipo	2012-13	78
Tom Coverdale	2001-02	57
Steve Alford	1995-96	50

Blocks

Dean Garrett	1986-87	93
Trayce Jackson-Davis	2021-22	81
George Leach	2002-03	79

Steve Downing

SENIOR CLASS RECORDS

Points

Calbert Cheaney	1992-93	785
Scott May	1975-76	752
Steve Alford	1986-87	749

Rebounds

Walt Bellamy	1960-61	428
Trayce Jackson-Davis	2022-23	346
D.J. White	2007-08	341

Assists

Kevin "Yogi" Ferrell	2015-16	195
Bob Wilkerson	1975-76	171
Butch Carter	1979-80	159

Field Goals Made

Scott May	1975-76	308
Calbert Cheaney	1992-93	303
Alan Henderson	1994-95	284

Field Goals Attempted

Scott May	1975-76	584
Calbert Cheaney	1992-93	552
Jimmy Rayl	1962-63	516

Field Goal Pct. (100 Att. Minimum)

Matt Nover	1992-93	.628 (147-234)
Todd Lindeman	1995-96	.618 (89-144)
D.J. White	2007-08	.605 (216-357)

3-Point Field Goals Made

Steve Alford	1986-87	107
Jordan Hulls	2012-13	80
Kevin "Yogi" Ferrell	2015-16	79

3-Point Attempts

Tom Coverdale	2002-03	215
Steve Alford	1986-87	202
Roderick Wilmont	2006-07	195

3-Point Pct. (50 Att. Minimum)

Pat Graham	1993-94	.569 (41-72)
Steve Alford	1986-87	.530 (107-202)
Greg Graham	1992-93	.514 (57-111)

Free Throws Made

Don Schlundt	1954-55	234
Jimmy Rayl	1962-63	178
Brian Evans	1995-96	172

Free Throws Attempted

Don Schlundt	1954-55	299
Alan Henderson	1994-95	251
Trayce Jackson-Davis	2022-23	210

Free-Throw Pct. (50 Att. Minimum)

Jon McGlocklin	1964-65	.900 (63-70)
Pat Graham	1993-94	.893 (100-112)
Sam Gee	1957-58	.889 (48-54)

Steals

Dane Fife	2001-02	53
Greg Graham	1992-93	47
Daryl Thomas	1986-87	45
Damon Bailey	1993-94	45

Blocks

Dean Garrett	1987-88	99
Trayce Jackson-Davis	2022-23	92
Uwe Blab	1984-85	72

Calbert Cheaney

GAMES PLAYED

GAMES PLAYED - SEASON

1.	Tom Coverdale	37	2001-02
	Dane Fife	37	2001-02
	A.J. Moye	37	2001-02
	Donald Perry	37	2001-02
	Jeff Newton	37	2001-02
6.	Cody Zeller	36	2012-13
	Victor Oladipo	36	2012-13
	Christian Watford	36	2012-13
	Jordan Hulls	36	2012-13
	Will Sheehey	36	2012-13
	Kevin "Yogi" Ferrell	36	2012-13
	Remy Abell	36	2012-13
	Victor Oladipo	36	2011-12
	Christian Watford	36	2011-12
	Cody Zeller	36	2011-12
	Jordan Hulls	36	2011-12
	Tom Pritchard	36	2011-12

GAMES PLAYED - CAREER

1.	Kevin "Yogi" Ferrell	137	2012-15
2.	Jordan Hulls	135	2010-13
3.	Randy Wittman	133	1979, 1981-83
	Jeff Newton	133	2000-03
5.	Christian Watford	132	2010-13
	Calbert Cheaney	132	1990-93
	Greg Graham	132	1990-93
	Damon Bailey	132	1991-94
9.	Eric Anderson	131	1989-92
	Dane Fife	131	1999-02

GAMES STARTED - SEASON

1.	Dane Fife	37	2001-02
2.	Cody Zeller	36	2012-13
	Victor Oladipo	36	2012-13
	Jordan Hulls	36	2012-13
	Kevin "Yogi" Ferrell	36	2012-13
	Jordan Hulls	36	2011-12
	Cody Zeller	36	2011-12
	Christian Watford	36	2011-12
	Jared Jeffries	36	2001-02
10.	Miller Kopp	35	2022-23
	Trayce Jackson-Davis	35	2021-22
	Miller Kopp	35	2021-22
	Race Thompson	35	2021-22
	Juwan Morgan	35	2018-19
	Kevin "Yogi" Ferrell	35	2015-16
	Thomas Bryant	35	2015-16
	Christian Watford	35	2012-13
	Calbert Cheaney	35	1992-93
	Matt Nover	35	1992-93

GAMES STARTED - CAREER

1.	Kevin "Yogi" Ferrell	137	2012-16
2.	Christian Watford	130	2010-13
	Calbert Cheaney	130	1990-93
4.	Trayce Jackson-Davis	126	2019-23
5.	Randy Wittman	125	1979,81-83
6.	Steve Alford	124	1984-87
7.	A.J. Guyton	122	1997-99
8.	Jordan Hulls	121	2010-13

Kevin "Yogi" Ferrell

TEAM STREAKS

ROAD WINNING STREAK

No.	Began	Ended
20	12/4/74	3/1/76
9	3/3/90	2/7/91
8	12/22/52	2/28/53

ROAD LOSING STREAK

No.	Began	Ended
17	1/30/10	11/16/11
15	3/2/08	1/21/10
12	1/16/68	11/11/69
10	12/18/54	2/28/55
10	2/25/63	2/15/64
9	12/13/69	3/7/70
8	1/31/14	1/18/15

OVERALL WINNING STREAK

No.	Began	Ended
34	Mar. 15, 1974 vs. Tennessee (N), 73-71	Mar. 22, 1975 vs. Kentucky, 90-92
33	Nov. 29, 1975 vs. UCLA (N), 84-64	Dec. 1, 1976 at Toledo, 57-59
17	Dec. 20, 1952 vs. Michigan, 88-60	Mar. 7, 1953 at Minnesota, 63-65
17	Mar. 7, 1942 vs. Ohio State, 48-23	Feb. 15, 1943 at Wisconsin, 53-57
14	Nov. 28, 1990 at Notre Dame, 70-67	Jan. 21, 1991 vs. Ohio State, 85-93
14	Jan. 11, 1960 at Michigan, 77-72	Dec. 10, 1960 at Detroit, 79-81
13	Nov. 27, 2007 vs. Georgia Tech, 83-79	Jan. 26, 2008 vs. Connecticut, 68-63
13	Jan. 6, 1993 vs. Iowa, 75-67	Feb. 23, 1993 at Ohio State, 77-81 (OT)
13	Dec. 10, 1991 vs. Vanderbilt, 88-51	Feb. 1, 1992 at Michigan St., 60-76
13	Dec. 9, 1988 vs. VCU (N), 85-68	Jan. 28, 1989 at Illinois, 65-75
12	Nov. 11, 2011 vs. Stony Brook, 96-66	Dec. 28, 2011 at Michigan St., 65-80
12	Feb. 21, 1981 vs. Minnesota, 74-63	Dec. 8, 1982 at Kentucky, 69-85
12	Jan. 8, 1974 at Miami (Ohio), 71-58	Mar. 2, 1974 at Ohio State, 79-85
12	Feb. 24, 1951 vs. Purdue, 68-53	Jan. 7, 1952 at Ohio State, 72-73
12	Feb. 17, 1936 vs. Michigan, 37-23	Jan. 11, 1938 vs. Illinois, 31-40
11	Dec. 12, 1986 vs. UNC Wilmington, 73-72	Jan. 22, 1987 at Iowa, 88-101
11	Mar. 9, 1953 vs. Iowa, 68-61	Dec. 22, 1953 vs. Oregon State (N), 51-67
10	Nov. 25, 1989 vs. Miami (Ohio), 77-66	Jan. 4, 1990 at Ohio State, 67-69
10	Nov. 27, 1982 vs. Ball State, 91-75	Jan. 8, 1983 at Ohio State, 67-70
10	Mar. 9, 1964 vs. Northwestern, 76-68	Jan. 4, 1965 at Illinois, 81-86
10	Dec. 5, 1949 vs. Wabash, 64-33	Jan. 9, 1950 at Michigan, 67-69
10	Mar. 2, 1940 at Purdue, 51-45	Dec. 27, 1940 at USC, 39-41
10	Jan. 9, 1939 at Illinois, 29-28	Feb. 27, 1939 at Purdue, 34-45

CONSECUTIVE WINS VS. RANKED OPPONENTS

No.	Began	Ended
19	Dec. 22, 1973 vs. S. Carolina, 84-71	Dec. 6, 1976 vs. Kentucky, 51-66
9	Jan. 6, 1993 vs. Iowa, 75-67	March 27, 1993 vs. Kansas, 77-83
7	Jan. 10, 1953 vs. Minnesota, 66-63	Dec. 22, 1953 at Oregon St., 51-67
6	Feb. 8, 1972 vs. Minnesota, 61-42	Feb. 17, 1973 at Minnesota, 75-82
6	Nov. 27, 2012 vs. North Carolina, 83-59	March 5, 2013 vs. Ohio State, 58-67

SINGLE-SEASON WINNING STREAK

No.	Began	Ended
32	Nov. 29, 1975 vs. UCLA (N), 84-64	Mar. 29, 1976 vs. Michigan, 86-68 (Finals)
31	Nov. 30, 1974 vs. Tennessee Tech, 113-60	Mar. 22, 1975 vs. Kentucky, 90-92
17	Dec. 20, 1952 vs. Michigan, 88-60	Mar. 7, 1953 at Minnesota, 63-65
14	Nov. 28, 1990 at Notre Dame, 70-67	Jan. 21, 1991 vs. Ohio State, 85-93
13	Nov. 27, 2007 vs. Georgia Tech, 83-79	Jan. 26, 2008 vs. Connecticut, 68-63
13	Jan. 6, 1993 vs. Iowa, 75-67	Feb. 23, 1993 at Ohio State, 77-81 (OT)
13	Dec. 10, 1991 vs. Vanderbilt, 88-51	Feb. 1, 1992 at Michigan State, 60-76
13	Dec. 9, 1988 vs. VCU, 85-68	Jan. 28, 1989 at Illinois, 65-75

TEAM STREAKS

BIG TEN WINNING STREAK

No.	Began	Ended
37	Mar. 9, 1974 vs. Purdue, 80-79	Jan. 6, 1977 vs. Purdue, 63-80
20	Feb. 23, 1952 at Wisconsin, 63-48	Mar. 7, 1953 at Minnesota, 63-65
13	Jan. 6, 1993 vs. Iowa, 75-67	Feb. 23, 1993 at Ohio State, 77-81 (OT)

HOME WINNING STREAK

No.	Began	Ended
50	Feb. 24, 1991 vs. Michigan, 112-79	Jan. 24, 1995 vs. Michigan, 52-65
34	Dec. 22, 1973 vs. South Carolina, 84-71	Dec. 6, 1976 vs. Kentucky, 51-66
33	Jan. 15, 1986 vs. Ohio State, 69-66	Jan. 24, 1988 vs. Michigan, 60-72
26	Nov. 13, 2015 vs. Eastern Illinois, 88-49	Dec. 28, 2016 vs. Nebraska, 87-83
25	Dec. 5, 1938 vs. Ball State, 54-28	Feb. 24, 1941 vs. Wisconsin, 30-38
23	Feb. 25, 1952 vs. Ohio State, 95-80	Feb. 22, 1954 vs. Iowa, 64-82

BIGGEST WINS (Margin of Victory)

Margin	Opponent	Score	Date
65	Notre Dame	94-29	Dec. 18, 1971 (Assembly Hall Dedication)
57	Howard	107-50	Dec. 19, 2011
56	Drake	102-46	Dec. 27, 1998
54	Sam Houston	99-45	Nov. 15, 2012
53	Wisconsin	114-61	Jan. 31, 1976
53	Iowa	102-49	Jan. 11, 1975
53	Tennessee Tech	113-60	Nov. 30, 1974
52	Bethune-Cookman	101-49	Nov. 10, 2022
52	San Francisco	106-54	Dec. 20, 1998
52	at Michigan State	107-55	Jan. 4, 1975
52	Earlham	93-41	Feb. 8, 1946
52	Central College	61-9	Feb. 9, 1917

BIGGEST LOSSES

Margin	Opponent	Score	Date
50	at Minnesota	56-106	Feb. 27, 1994
48	at Michigan	64-112	Feb. 22, 1998
47	at Purdue	16-62	Mar. 1, 1910

Photo from the 65-point win over Notre Dame in Assembly Hall on Dec. 18, 1971.

TEAM RECORDS

POINTS

Game

1.	122	at Ohio State	1959
	122	Notre Dame*	1962
3.	118	Iowa	1990
4.	117	Tennessee Tech	1994
5.	116	Miss. Valley St.	2014
	116	Iowa	1988

*Game played in Fort Wayne

Season

1.	3,028	1992-93
2.	2,891	2015-16
3.	2,882	1990-91
4.	2,837	1991-92
5.	2,831	2012-13
6.	2,817	1974-75
7.	2,806	1986-87
8.	2,782	2011-12
9.	2,747	1988-89
10.	2,711	2016-17

Average Per Game

1.	91.7	1964-65
2.	90.8	1970-71
3.	88.0	1974-75
4.	87.0	1961-62
5.	86.5	1992-93
6.	84.8	1990-91
7.	84.7	1962-63
8.	83.4	1991-92
9.	82.6	2015-16
10.	82.5	1986-87

FIELD GOALS MADE

Game

1.	52	South Dakota	1977
2.	51	Notre Dame	1962
	51	Butler	1971
4.	50	Ohio State	1959
	50	Michigan State	1975

Season

1.	1,148	1974-75
2.	1,083	1975-76
3.	1,076	1992-93
4.	1,043	1990-91
5.	1,033	1986-87
6.	1,021	2015-16
7.	990	1991-92
8.	978	1980-81
9.	968	2022-23
10.	959	2016-17

FIELD GOAL ATTEMPTS

Game

1.	124	Texas Christian	1951
2.	114	Purdue	1953
3.	110	Iowa	1950
	110	Michigan State	1964
5.	107	Iowa	1949
	107	Northwestern	1951

Season

1.	2,256	1974-75
2.	2,094	1975-76
3.	2,062	1992-93
4.	2,034	2015-16
5.	2,019	1952-53
6.	2,015	1986-87
7.	2,004	2016-17
8.	2,009	2018-19
9.	1,990	2001-02
10.	1,989	2014-15

FIELD GOAL PERCENTAGE

Game

1.	.712 (42-59)	Michigan St.	1988
2.	.711 (32-45)	Texas Tech	1979
3.	.711 (27-38)	Michigan St.	1989
4.	.706 (36-51)	Mt. St. Mary's	2012
5.	.702 (33-42)	Wisconsin	2001
5.	.697 (23-33)	vs. Illinois	1983

Season

1.	.537	1985-86
2.	.534	1990-91
3.	.530	1980-81
4.	.528	1984-85
5.	.522	1982-83
	.522	1983-84
	.522	1992-93
8.	.517	1975-76
9.	.515	1987-88
10.	.514	1989-90

THREE-POINTERS MADE

Game

1.	19	Illinois	2016
2.	18	Minnesota	2015
3.	17	Illinois	2002
	17	Penn State	2007
5.	16	Austin Peay	2016
	16	at Penn State	2012
	16	Gonzaga	2006
	16	Western Illinois	2005
	16	Florida A&M	1005
	16	at Alaska Anch.	2001
10.	15	Austin Peay	2017
	15	vs. Kansas	2017
	15	Alcorn State	2016
	15	Maryland	2015
	15	Ohio State	2009
	15	Kent State	2002
	15	Southern Illinois	2000

Season

1.	345	2015-16
2.	319	2014-15
3.	295	2016-17
4.	276	2005-06
5.	270	2001-02
6.	257	2012-13
7.	254	2002-03
8.	252	2006-07
9.	229	2011-12
10.	211	2018-19

THREE-POINT ATTEMPTS

Game

1.	39	Temple	2004
2.	36	Illinois	2016
	36	Gonzaga	2006
4.	34	at Ohio State	2003
	34	at Penn State	2006
	34	at Penn State	2007
7.	33	SMU	2014
	33	Penn State	2006
9.	32	at Illinois	2016
	32	vs. Northwestern	2015
	32	Minnesota	2015
	32	North Carolina	2005
	32	Penn State	2007
	32	at Northwestern	2007

Season

1.	830	2015-16
2.	786	2014-15
3.	776	2016-17
4.	727	2002-03
5.	699	2005-06
6.	676	2018-19
7.	661	2006-07
8.	657	2001-02
9.	637	2012-13
10.	618	2003-04

THREE-POINT PERCENTAGE

Game

1.	.889 (8-9)	Minnesota	1988
	.889 (8-9)	San Francisco	1999
3.	.833 (10-12)	Tenn. Tech	1994

Season

1.	.508	1986-87*
2.	.473	1988-89*
3.	.467	1987-88
4.	.454	1993-94*
5.	.437	1989-90
6.	.431	2011-12
7.	.425	1992-93
8.	.422	1991-92
9.	.416	2015-16
10.	.411	2001-02

*Led the nation

TEAM RECORDS

FREE THROWS MADE

Game

1.	45	Chicago State	2013
2.	43	Michigan	1955
	43	Ohio State	1997
4.	42	Purdue	1953
	42	Minnesota	1991
6.	40	Ohio State	1955
7.	38	Butler	1953
	38	Northwestern	1952
	38	Michigan State	1952

Consecutive

1.	25	Wisconsin	2001
	25	Minnesota	2001
	25	Michigan	1963

Season

1.	760	2002-03
2.	718	1988-89
3.	695	1991-92
4.	679	1992-93
5.	676	1990-91
6.	674	1996-97
7.	672	2012-13
8.	655	2011-12
9.	638	1952-53
10.	610	1986-87

FREE THROWS ATTEMPTED

Game

1.	60	Michigan	1955
2.	56	Ohio State	1956
3.	55	Chicago State	2013
	55	Purdue	1953
5.	53	Minnesota	1954

Season

1.	978	1988-89
2.	949	1991-92
3.	947	1992-93
4.	927	1990-91
5.	910	1952-53

FREE THROW PERCENTAGE

Game

1.	1.000 (11-11)	Illinois	2011
	1.000 (18-18)	Ohio State	1988
	1.000 (16-16)	at Maryland	2019
	1.000 (12-12)	DePaul	1964
	1.000 (10-10)	Wisconsin	2016
6.	.963 (26-27)	FAU	2012

Season

1.	.768	1964-65
2.	.767	1986-87
3.	.763	2011-12
4.	.755	1965-66
5.	.750	1993-94
6.	.746	1982-83
7.	.744	1980-81
8.	.743	2012-13
9.	.738	1987-88
10.	.737	1985-86

REBOUNDS

Game

1.	95	Michigan	1961
2.	89	Purdue	1951
3.	75	Wisconsin	1957

Season

1.	1,433	1974-75
2.	1,378	2012-13
3.	1,363	1960-61
4.	1,354	1968-69
5.	1,337	1966-67
6.	1,326	2016-17
7.	1,324	1975-76
8.	1,313	1961-62
9.	1,307	1970-71
10.	1,303	2001-02

Average Per Game

1.	56.8	1961
2.	56.4	1969
3.	54.7	1962
4.	54.5	1971
5.	52.0	1964

ASSISTS

Game

1.	31	at Alaska Anch.	2001
2.	30	Northwestern	1981
3.	29	Nine times, last:	
		Western Illinois	2006

Season

1.	655	1975-76
2.	636	1990-91
3.	620	1992-93
4.	603	1974-75
5.	592	1984-85
6.	590	1991-92
7.	582	1980-81
8.	568	1997-98
	563	1998-99
10.	560	2015-16

BLOCKS

Game

1.	14	at Penn State	2000
2.	13	Chicago State	2013
3.	12	Nebraska	2020
		San Francisco	1999

Season

1.	192	2001-02
2.	178	2000-01
3.	175	2002-03
4.	170	2022-23
5.	157	2016-17
6.	154	2018-19
7.	146	1994-95
8.	141	1999-00
9.	140	2019-20
10.	138	2013-14

STEALS

Game

1.	20	Drake	1999
2.	19	Northwestern	1987
3.	18	California	1981
	18	Iowa	1991

Season

1.	259	1998-99
2.	255	2012-13
3.	254	2001-02
4.	250	1991-92
5.	247	2023-24
	247	1990-91
7.	239	2015-16
8.	235	1997-98
9.	233	2011-12
10.	231	2000-01

FG PCT DEFENSE

Season

1.	.299	1953
2.	.307	1954
3.	.348	1956
4.	.363	1957
5.	.365	1959
6.	.375	1961
7.	.380	1955
8.	.381	1960
9.	.382	1958
10.	.388	2000

SCORING DEFENSE

Season

1.	58.5	1980-81
2.	59.1	1983-84
3.	61.1	1982-83
4.	61.2	1978-79
5.	61.3	1981-82
6.	61.9	1979-80
7.	62.1	2012-13
8.	62.6	2001-02
9.	63.6	2004-05
10.	63.8	1977-78

VICTORIES

Season

1.	32-0	1975-76
2.	31-1	1974-75
	31-4	1992-93
4.	30-4	1986-87
5.	29-7	2012-13
	29-5	1990-91
7.	27-8	2015-16
	27-9	2011-12
	27-8	1988-89
	27-7	1991-92

SIMON SKJODT ASSEMBLY HALL RECORDS

INDIVIDUAL

Points
Indiana
43, Trayce Jackson-Davis vs. Marshall, 2021
Visiting Team
40, Matt Hunter, Central Conn. St., 2012
40, Shawn Respert, Michigan State, 1995
40, Terry Furlow, Michigan State, 1976

Rebounds
Indiana
26, Steve Downing vs. Ball State, 1972
Visiting Team
20, Reggie King, Alabama, 1978

Assists
Indiana
14, Stew Robinson vs. Marquette, 1985
Visiting Team
14, Tony Carr, Penn State, 2017

Field Goals
Indiana
18, Steve Downing vs. Illinois, 1973
18, Trayce Jackson-Davis vs. Marshall, 2021
Visiting Team
16, Mychal Thompson, Minnesota, 1977

Field Goal Attempts
Indiana
31, Steve Downing vs. Illinois, 1973
Visiting Team
32, Brian Rowsom, UNC-Wilmington, 1987

3-Point Field Goals Made
Indiana
9, Matt Roth, Ohio State, 2009
Visiting Team
9, Shawn Respert, Michigan State, 1995

3-Point Field Goal Attempts
Indiana
13, Neil Reed vs. Santa Clara, 1996
Visiting Team
17, Brendan Plavich, Charlotte, 2005
17, Isaiah Joe, Arkansas, 2019

Free Throws Made
Indiana
26, Greg Graham vs. Purdue, 1993
Visiting Team
14, Terry Furlow, Michigan State, 1976

Free Throw Attempts
Indiana
28, Greg Graham vs. Purdue, 1993
Visiting Team
18, Terry Furlow, Michigan State, 1976

TEAM

Points
Indiana
118, vs. Iowa, 1990
Visiting Team
102, Penn State, 2017 (3OT)
93, Ohio State, 2009

Rebounds
Indiana
66, vs. Illinois, 1974
Visiting Team
57, Ohio State, 1972
57, Montana State, 1987

Assists
Indiana
30, vs. Wisconsin, 1976
30, vs. South Dakota, 1977
Visiting Team
26, Minnesota, 1977

Field Goals Made
Indiana
52, vs. South Dakota, 1977
Visiting Team
39, Michigan State, 1983

Field Goal Attempts
Indiana
92, vs. Iowa, 1975
Visiting Team
85, Ball State, 1973

3-Point Field Goals Made
Indiana
19, vs. Illinois, 2016
18, vs. Minnesota, 2015
17, vs. Illinois, 2002
Visiting Team
17, Kennesaw State, 2023
17, Fort Wayne, 2018
17, Indiana State, 2018
14, UNCG, 2014

3-Point Field Goal Attempts
Indiana
39, vs. Temple, 2004
Visiting Team
42, Northwestern, 2010

Free Throws Made
Indiana
45, vs. Chicago State, 2013
Visiting Team
30, Ohio State, 2000

Free Throw Attempts
Indiana
55, vs. Chicago State, 2013
Visiting Team
43, Ohio State, 2000

HONOR ROLL

ALL-AMERICANS

1921 Everett Dean
1929 Jim Strickland
1930 Branch McCracken
1936 Vern Huffman
1937 Ken Gunning
1938 Ernie Andres
1940 Marv Huffman
Bill Menke
1942 Andy Zimmer
1946 John Wallace
1947 Ralph Hamilton
1950 Lou Watson
1951 Bill Garrett
1953 Don Schlundt
Bob Leonard
1954 Don Schlundt
Bob Leonard
1955 Don Schlundt
1957 Archie Dees
1958 Archie Dees
1960 Walt Bellamy
1961 Walt Bellamy
1962 Jimmy Rayl
1963 Jimmy Rayl
1965 Dick Van Arsdale
Tom Van Arsdale
1971 George McGinnis
1973 Steve Downing
1974 Steve Green
1975 Steve Green
Quinn Buckner
Scott May
Kent Benson
1976 Scott May
Kent Benson
Quinn Buckner
1977 Kent Benson
1979 Mike Woodson
1980 Mike Woodson
1981 Isiah Thomas
1982 Ted Kitchel
Landon Turner
1983 Randy Wittman
Ted Kitchel
1986 Steve Alford
1987 Steve Alford
1989 Jay Edwards
1991 Calbert Cheaney
1992 Calbert Cheaney
1993 Calbert Cheaney
1994 Damon Bailey
1995 Alan Henderson
1996 Brian Evans
2000 A.J. Guyton
2001 Kirk Haston
2002 Jared Jeffries
2008 Eric Gordon
2008 D.J. White
2012 Cody Zeller
2013 Victor Oladipo
Cody Zeller
2016 Kevin "Yogi" Ferrell
2021 Trayce Jackson-Davis
2023 Trayce Jackson-Davis

BIG TEN PLAYER OF THE YEAR

1953 Don Schlundt
1957 Archie Dees
1958 Archie Dees
1973 Steve Downing
1975 Scott May
1976 Scott May
1977 Kent Benson
1980 Mike Woodson
1981 Ray Tolbert
1983 Randy Wittman
1987 Steve Alford
1993 Calbert Cheaney
1996 Brian Evans
2000 A.J. Guyton
2002 Jared Jeffries
2008 D.J. White

FIRST TEAM ALL-BIG TEN

1921 Everett Dean
1923 Mike Nyikos
1926 Julius Krueger
1928 Dale Wells
Bob Correll
1930 Branch McCracken
1936 Vern Huffman
1938 Ernie Andres
1939 Ernie Andres
1941 Bob Dro
1942 Andy Zimmer
1947 Ralph Hamilton
1950 Lou Watson
1951 Bill Garrett
1953 Don Schlundt
Bob Leonard
1954 Don Schlundt
Bob Leonard
1955 Don Schlundt
1957 Archie Dees
1958 Archie Dees
1960 Walt Bellamy
1961 Walt Bellamy
1962 Jimmy Rayl
1963 Jimmy Rayl
Tom Bolyard
1964 Dick Van Arsdale
1967 Butch Joyner
1971 George McGinnis
1972 Joby Wright
1973 Steve Downing
1974 Steve Green
Quinn Buckner
1975 Steve Green
Quinn Buckner
Scott May
Kent Benson
1976 Scott May
Kent Benson
1977 Kent Benson
1979 Mike Woodson
1980 Isiah Thomas
1981 Isiah Thomas
1982 Ted Kitchel
1983 Randy Wittman
Ted Kitchel
1984 Steve Alford
1985 Uwe Blab
1986 Steve Alford
1987 Steve Alford
1988 Dean Garrett
1989 Jay Edwards
1991 Calbert Cheaney
Eric Anderson
1992 Calbert Cheaney
1993 Calbert Cheaney
Greg Graham
1994 Damon Bailey
1995 Alan Henderson
1996 Brian Evans
1998 A.J. Guyton
2000 A.J. Guyton
2001 Kirk Haston
2002 Jared Jeffries
2005 Bracey Wright
2008 Eric Gordon
D.J. White
2013 Victor Oladipo
Cody Zeller
2015 Kevin "Yogi" Ferrell
2016 Kevin "Yogi" Ferrell
2021 Trayce Jackson-Davis
2023 Trayce Jackson-Davis

BIG TEN DEFENSIVE PLAYER OF THE YEAR

2013 Victor Oladipo

BIG TEN SIXTH MAN OF THE YEAR

2013 Will Sheehey
2016 Max Bielfeldt

BIG TEN FRESHMAN OF THE YEAR

1987 Dean Garrett
(Newcomer)
1988 Jay Edwards
1989 Eric Anderson
1991 Damon Bailey
1997 A.J. Guyton
2001 Jared Jeffries
2005 D.J. White
2008 Eric Gordon
2012 Cody Zeller
2014 Noah Vonleh
2023 Jalen Hood-Schifino
2024 Mackenzie Mgbako

HONOR ROLL

INDIANA MVPs

1946 John Wallace
1947 Ralph Hamilton
1948 Ward Williams
1949 Lou Watson
1950 Lou Watson
1951 Bill Garrett
1952 Bob Leonard
1953 Don Schlundt
1954 Don Schlundt
1955 Don Schlundt
1956 Wally Choice
1957 Archie Dees
1958 Archie Dees
1959 Walt Bellamy
1960 Walt Bellamy
1961 Walt Bellamy
1962 Jimmy Rayl
1963 Tom Bolyard
1964 Tom Van Arsdale
Dick Van Arsdale
1965 Tom Van Arsdale
Dick Van Arsdale
1966 Max Walker
1967 Butch Joyner
1968 Vern Payne
1969 Kenny Johnson
1970 Jim Harris
1971 George McGinnis
1972 Joby Wright
1973 Steve Downing
1974 Steve Green
1975 Steve Green
Quinn Buckner
Scott May
1976 Scott May
1977 Kent Benson
1978 Wayne Radford
1979 Mike Woodson
1980 Mike Woodson
1981 Ray Tolbert
1982 Ted Kitchel
1983 Randy Wittman
1984 Steve Alford
1985 Steve Alford
Uwe Blab
1986 Steve Alford
1987 Steve Alford
1988 Dean Garrett
Keith Smart
1989 Joe Hillman
1990 Eric Anderson
Calbert Cheaney
1991 Calbert Cheaney
1992 Calbert Cheaney
1993 Calbert Cheaney
1994 Damon Bailey
Alan Henderson
1995 Alan Henderson
1996 Brian Evans
1997 A.J. Guyton
1998 A.J. Guyton
1999 A.J. Guyton
2000 A.J. Guyton
2001 Kirk Haston
2002 Jared Jeffries
2003 Jeff Newton
2007 D.J. White
Roderick Wilmont
2008 D.J. White
2009 Devan Dumes
Tom Pritchard
Verdell Jones III
2012 Cody Zeller
2013 Victor Oladipo
Cody Zeller
2014 Kevin "Yogi" Ferrell
2015 Kevin "Yogi" Ferrell
2016 Kevin "Yogi" Ferrell
2017 James Blackomn, Jr.
2018 Juwan Morgan
2019 Juwan Morgan
2020 Trayce Jackson-Davis
2021 Trayce Jackson-Davis
2022 Trayce Jackson-Davis
2023 Trayce Jackson-Davis
2024 Kel'el Ware

ACADEMIC ALL-AMERICANS

1964 Dick Van Arsdale
1965 Dick Van Arsdale
Tom Van Arsdale
1973 John Ritter
1974 Steve Green
1975 Steve Green
1976 Kent Benson
1977 Kent Benson
1978 Wayne Radford
1982 Randy Wittman
1983 Randy Wittman
1985 Uwe Blab
1999 Luke Recker
2013 Jordan Hulls
Cody Zeller

ACADEMIC ALL-BIG TEN

1964 Dick Van Arsdale
1965 Dick Van Arsdale
Tom Van Arsdale
1971 John Ritter
1972 John Ritter
Frank Wilson
1973 John Ritter
John Laskowski
1974 Steve Green
John Laskowski
1975 Steve Green
1976 Kent Benson
1977 Kent Benson
1978 Wayne Radford
1981 Randy Wittman
1982 Randy Wittman
1983 Randy Wittman
Uwe Blab
1984 Uwe Blab
1985 Uwe Blab
1988 Joe Hillman
Magnus Pelkowski
1989 Joe Hillman
Magnus Pelkowski
1993 Alan Henderson
Chris Reynolds
1994 Todd Lindeman
1995 Todd Lindeman
Robbie Eggers
1996 Robbie Eggers
1997 Robbie Eggers
1998 Robbie Eggers
1999 Luke Recker
2000 Tom Geyer
Kirk Haston
Kyle Hornsby
2001 Kirk Haston
Kyle Hornsby
Jarrad Odle
2002 Kyle Hornsby
Mike Roberts
2003 Kyle Hornsby
Jason Stewart
2005 Mike Roberts
2006 Adam Ahlfeld
Kyle Taber
2007 Adam Ahlfeld
Kyle Taber
2008 Adam Ahlfeld
Kyle Taber
2009 Brett Finkelmeier
Kyle Taber
2010 Kory Barnett
Brett Finkelmeier
Tijan Jobe
Daniel Moore
2011 Kory Barnett
Bobby Capobianco
Jordan Hulls
Daniel Moore
Tom Pritchard
Matt Roth
2012 Kory Barnett
Jeff Howard
Jordan Hulls
Daniel Moore
Victor Oladipo
Matt Roth
Taylor Wayer
2013 Derek Elston
Jeff Howard
Jordan Hulls
Victor Oladipo
Taylor Wayer
Cody Zeller
2014 Jeff Howard
Peter Jurkin
Jonny Martin
Taylor Wayer
2015 Ryan Burton
2016 Ryan Burton
Quentin Taylor
Nick Zeisloft
2017 Zach McRoberts
Quentin Taylor
2018 Zach McRoberts
Quentin Taylor
2019 Quentin Taylor
Zach McRoberts
Justin Smith
Vijay Blackmon
Johnny Jager
2020 Adrian Chapman
2021 Joey Brunk
Armaan Franklin
2022 Anthony Leal
Nathan Childress
Trey Galloway
Jordan Geronimo
Khristian Lander
Sebastien Scott
Parker Stewart
2023 Shaan Burke
Nathan Childress
Miller Kopp
Anthony Leal
Michael Shipp
2024 Kaleb Banks
Shaan Burke
CJ Gunn
Anthony Leal

HONOR ROLL

INDIANA UNIVERSITY HALL OF FAME

1982 ..... Walt Bellamy
..... Everett Dean
..... Vern Huffman
..... Bob Leonard
..... Branch McCracken
..... Don Schlundt
1983 ..... Ernie Andres
..... Archie Dees
1984 ..... Bill Garrett
1985 ..... Bob Dro
..... Dick Van Arsdale
..... Tom Van Arsdale
1986 ..... Quinn Buckner
..... Scott May
1989 ..... Marv Huffman
..... Kent Benson
1990 ..... Lou Watson
1991 ..... Jimmy Rayl
1992 ..... Mike Woodson
1993 ..... Isiah Thomas
1995 ..... Randy Wittman
1996 ..... Ted Kitchel
1997 ..... Steve Alford
1998 ..... Tom Bolyard
..... Hallie Bryant
2003 ..... Calbert Cheaney
2006 ..... Jon McGlocklin
2007 ..... Damon Bailey
2008 ..... Alan Henderson
..... Don Luft
2009 ..... Bob Knight
..... Steve Downing
2010 ..... Steve Green
2011 ..... Dean Barnhart
..... Clarence Doninger
..... Harlan Logan
..... Bill Menke
..... Don Ritter
..... Gene Thomas
..... Ray Tolbert
..... Joe Zeller
2012 ..... Landon Turner
2014 ..... A.J. Guyton
2015 ..... Tom Abernethy
..... Bobby Wilkerson
2016 ..... John Laskowski
2017 ..... Keith Smart
2018 ..... Brian Evans
2019 ..... Eric Anderson
2023 ..... George McGinnis
..... Dr. Larry Rink
2024 ..... Victor Oladipo

INDIANA ALL-CENTURY TEAM

Steve Alford
Damon Bailey
Walt Bellamy
Kent Benson
Quinn Buckner
Calbert Cheaney
Archie Dees
A.J. Guyton
Alan Henderson
Bob Leonard
Scott May
George McGinnis
Jimmy Rayl
Don Schlundt
Isiah Thomas

NABC DEFENSIVE PLAYER OF THE YEAR

2013 ..... Victor Oladipo

USBWA ALL-DISTRICT

2004 ..... Bracey Wright
2005 ..... Bracey Wright
2007 ..... D.J. White
2008 ..... Eric Gordon
2012 ..... Cody Zeller
2013 ..... Tom Crean (Coach)
2013 ..... Cody Zeller
2013 ..... Victor Oladipo
2014 ..... Kevin "Yogi" Ferrell
2015 ..... Kevin "Yogi" Ferrell
2016 ..... Kevin "Yogi" Ferrell
2019 ..... Romeo Langford
2021 ..... Trayce Jackson-Davis
2022 ..... Trayce Jackson-Davis
2023 ..... Jalen Hood-Schifino
2023 ..... Trayce Jackson-Davis

NATIONAL COACH OF THE YEAR

1940 ..... Branch McCracken
1953 ..... Branch McCracken
1975 ..... Bob Knight
1976 ..... Bob Knight
2012 ..... Tom Crean (ESPN.com)

BIG TEN COACH OF THE YEAR

1975 ..... Bob Knight
1980 ..... Bob Knight
1981 ..... Bob Knight
1987 ..... Bob Knight
1989 ..... Bob Knight
1992 ..... Bob Knight
1993 ..... Bob Knight
2016 ..... Tom Crean

WOODEN AWARD

1993 ..... Calbert Cheaney

NAISMITH AWARD

1976 ..... Scott May
1993 ..... Calbert Cheaney
2023 ..... Trayce Jackson-Davis

HELMS FOUNDATION PLAYER OF THE YEAR

1976 ..... Scott May
..... Kent Benson

SENIOR CLASS AWARD

2013 ..... Jordan Hulls

RUPP AWARD

1976 ..... Scott May
1993 ..... Calbert Cheaney
2013 ..... Victor Oladipo

SPORTING NEWS PLAYER OF THE YEAR

1976 ..... Scott May
1993 ..... Calbert Cheaney
2013 ..... Victor Oladipo

EDDIE SUTTON TUSTENEGEE AWARD

2013 ..... Victor Oladipo

NAISMITH MEMORIAL BASKETBALL HALL OF FAME

1960 ..... Branch McCracken*
1966 ..... Everett Dean**
1991 ..... Bob Knight**
1993 ..... Walt Bellamy*
2000 ..... Isiah Thomas*
2014 ..... Bob Leonard**
2017 ..... George McGinnis*

**As a player | **As a coach*

COLLEGE BASKETBALL HALL OF FAME

2006 ..... Branch McCracken
2006 ..... Bob Knight
2006 ..... Isiah Thomas
2015 ..... Quinn Buckner
2017 ..... Scott May
2019 ..... Calbert Cheaney

BIG TEN REGULAR SEASON CHAMPIONSHIPS

1926c	1928c
1936c	1953c
1954	1957c
1958	1967c
1973	1974c
1975	1976
1980	1981
1983	1987c
1989	1991c
1993	2002c
2013	2016

c - Co-Champions

NCAA NATIONAL CHAMPIONS

1940
1953
1976
1981
1987

IU HISTORY

NCAA ALL-TIME WINS

	Team	Years	Wins
1.	Kentucky	121	2,398
2.	Kansas	126	2,393
3.	North Carolina	114	2,372
4.	Duke	119	2,300
5.	UCLA	105	2,002
6.	Syracuse	123	1,993
7.	Temple	128	1,993
8.	Notre Dame	121	1,963
9.	St. John's	117	1,942
10.	**INDIANA**	**124**	**1,930**
11.	Purdue	126	1,929
12.	Cincinnati	123	1,911
13.	Illinois	119	1,908
14.	Texas	118	1,900
15.	Utah	116	1,897
16.	Western Kentucky	105	1,894
17.	BYU	122	1,892
18.	Arizona	119	1,889
19.	Villanova	104	1,882
20.	Washington	122	1,860
21.	West Virginia	115	1,855
22.	Penn	123	1,846
23.	UConn	121	1,837
24.	Michigan State	125	1,831
	Princeton	123	1,831

AP POLL - TOTAL APPEARANCES

	Team	Appearances
1.	Kentucky	970
2.	North Carolina	957
3.	Duke	893
4.	Kansas	860
5.	UCLA	737
6.	Louisville	656
7.	Arizona	607
8.	**INDIANA**	**576**
9.	Syracuse	550
10.	Illinois	510
11.	Michigan State	493
12.	Ohio State	447
13.	Villanova	443
14.	Michigan	438
	Maryland	438
16.	Cincinnati	434
17.	Purdue	432
18.	Marquette	412
19.	Connecticut	400
20.	Georgetown	397
21.	Iowa	387
22.	Oklahoma	386
23.	Notre Dame	378
24.	Tennessee	354
25.	Virginia	349
	NC State	349
	Alabama	349

* since 1949

YEARLY STATISTICS

1949-50

Name	G	FG-FGA	FT-FTA	Reb	A	B	S	Pts	Avg
Garrett	22	98-344	87-128					283	12.9
Stuteville	22	83-228	95-149					261	11.9
Watson	21	102-325	52-94					256	12.2
Tosheff	22	65-240	34-53					164	7.5
Miranda	22	48-210	22-36					118	5.4
Masters	22	34-142	21-41					89	4.0
Ring	22	27-113	26-48					80	3.6
Hill	22	30-85	15-23					75	3.4
Meyer	19	15-51	12-21					42	2.2
Buck	16	14-56	10-12					38	2.4
Robbins	9	1-11	7-8					9	1.0
Christie	1	1-1	0-0					2	2.0
Evieau	2	0-5	0-0					0	0.0
Summers	1	0-3	0-0					0	0.0
Luft	1	0-0	0-0					0	0.0
Others		1-6	1-1					3	
IU Totals	**22**	**519-1820**	**382-614**					**1420**	**64.5**
Opp.Totals	**22**	**445-1516**	**352-584**					**1242**	**56.5**

1950-51

Name	G	FG-FGA	FT-FTA	Reb	A	B	S	Pts	Avg
Garrett	22	95-291	99-137					289	13.1
Tosheff	22	78-230	54-67					210	9.5
Miranda	22	85-266	37-46					207	9.4
Ring	22	71-230	42-72					184	8.4
Brown	22	55-186	30-50					140	6.1
Masters	20	39-138	52-74					130	6.5
Buck	20	31-109	12-17					74	3.7
Hill	21	27-106	9-22					63	3.0
Dobson	15	14-41	18-33					46	3,1
Robbins	20	5-38	12-20					22	1.1
Luft	17	5-28	5-17					15	0.9
Schooley	14	2-32	8-11					12	0.9
Vieau	13	5-23	3-12					13	0.9
Satter	10	4-12	1-3					9	0.9
Baumgartner	6	1-3	2-3					4	0.7
Summers	3	1-2	0-0					2	0.7
McDermond	4	0-4	0-0					0	0.0
IU Totals	**22**	**518-1741**	**384-579**					**1420**	**64.5**
Opp.Totals	**22**	**387-1389**	**399-681**					**1173**	**53.3**

1951-52

Name	G	FG-FGA	FT-FTA	Reb	A	B	S	Pts	Avg
Schlundt	22	131-289	114-171					376	17.1
Leonard	22	131-369	57-81					319	14.5
Farley	22	70-193	55-88					195	8.9
Masters	22	63-206	66-92					192	8.7
Esposito	22	48-129	59-84					155	7.0
Miranda	22	60-284	20-23					140	6.4
Kraak	21	32-75	29-55					93	4.4
Scott	21	18-74	15-36					51	2.4
Wood	13	10-39	17-31					37	2.8
Vieau	15	7-32	8-11					22	1.5
Hill	17	7-35	4-7					18	1.1
DeaKyne	11	3-8	1-2					7	0.6
Schooley	11	0-11	0-2					0	0,0
Others		6-29	4-8					16	
IU Totals	**22**	**586-1723**	**449-691**					**1621**	**73.7**
Opp.Totals	**22**	**522-1698**	**426-688**					**1470**	**66.8**

1952-53

Name	G	FG-FGA	FT-FTA	Reb	A	B	S	Pts	Avg
Schlundt	26	206-477	249-310					661	25.4
Leonard	26	164-503	96-144					424	16.3
Farley	26	94-212	75-108					263	10.1
Scott	26	76-206	55-85					207	7.9
Kraak	26	63-177	60-102					186	7.2
White	22	40-128	43-58					123	5.6
Byers	23	25-72	13-24					63	2.7
DeaKyne	20	20-87	5-12					45	2.3
Poff	13	14-45	12-19					40	3.1
Schooley	16	3-14	12-19					12	0.8
Wright	3	2-11	4-4					8	2.7
Chambers	2	1-1	0-0					2	1.0
Taylor	2	1-2	0-0					2	1.0
Others		28-84	20-32					76	
IU Totals	**26**	**737-2019**	**638-910**					**2112**	**81.2**
Opp Totals	**26**	**611-2041**	**586-937**					**1808**	**69.5**

1953-54

Name	G	FG-FGA	FT-FTA	Reb	A	B	S	Pts	Avg
Schlundt	24	177-354	229-296					583	24.3
Leonard	23	138-432	79-123					355	15.4
Farley	24	77-176	96-153					250	10.4
Scott	24	59-151	54-90					172	7.2
Kraak	24	60-187	40-77					157	6.5
Choice	20	37-102	35-60					109	5.5
White	21	27-107	18-27					72	3.4
Scott	14	10-48	12-26					32	2.3
Byers	22	6-26	9-15					21	1.0
Poff	16	6-33	9-13					21	1.3
Phipps	8	6-20	6-13					18	2.3
Fisher	6	5-16	2-4					12	2.0
DeaKyne	8	3-8	2-8					8	1.0
Williamson	3	0-3	0-2					0	0.0
Barley	3	0-3	0-0					0	0.0
IU Totals	**24**	**611-1666**	**591-907**					**1813**	**75.5**
Opp Totals	**24**	**550-1794**	**496-844**					**1613**	**67.2**

1954-55

Name	G	FG-FGA	FT-FTA	Reb	A	B	S	Pts	Avg
Schlundt	22	169-377	234-299					572	26.0
Choice	22	105-270	107-142					317	14.3
Scott	21	64-221	73-107					201	9.6
Barley	18	52-178	45-58					149	8.3
Hodson	13	31-93	26-36					88	6.7
Bryant	20	32-112	17-21					81	4.1
White	13	19-75	5-11					43	3.3
Poff	17	24-93	7-14					55	3.2
Wood	12	12-37	14-18					38	3.2
Baumgartner	13	12-43	10-17					34	2.6
Fisher	8	9-39	3-7					21	2.6
Neal	14	10-43	8-20					28	2.0
Stemle	1	1-1	0-0					2	2.0
Williamson	17	8-29	9-20					25	1.5
Phipps	6	3-12	0-1					6	1.0
Byers	12	2-23	5-11					9	0.8
Maetschke	3	0-3	0-2					0	0.0
Skeeters	1	0-0	0-0					0	0.0
IU Totals	**22**	**553-1649**	**563-784**					**1669**	**75.9**
Opp.Totals	**22**	**590-1553**	**563-870**					**1743**	**79.2**

YEARLY STATISTICS

1955-56

Name	G	FG-FGA	FT-FTA	Reb	A	B	S	Pts	Avg
Choice	22	148-290	167-235					463	21.0
Dees	22	140-332	103-127					383	17.4
Bryant	21	114-321	74-89					302	14.4
Thompson	22	76-167	36-65					188	8.5
Hodson	17	30-111	48-59					108	6.4
Obremskey	21	45-164	22-44					112	5.3
Ball	9	5-18	10-13					20	2.2
Fisher	8	6-23	4-7					16	2.0
Phipps	5	3-10	2-5					8	1.6
Neal	6	3-14	3-5					9	1.5
Gee	2	1-3	0-0					2	1.0
Barley	8	0-8	0-4					0	0.0
Williamson	2	0-1	0-0					0	0.0
IU Totals	**22**	**643-1665**	**513-720**					**1799**	**81.8**
Opp.Totals	**22**	**623-1789**	**480-718**					**1726**	**78.4**

1956-57

Name	G	FG-FGA	FT-FTA	Reb	A	B	S	Pts	Avg
Dees	22	187-440	176-209					550	25.0
Neal	22	94-281	56-70					244	11.1
Bryant	19	90-185	58-91					238	12.5
Hodson	22	73-179	48-60					194	8.8
Thompson	20	65-150	26-39					156	7.8
Obremskey	20	56-183	33-58					145	7.3
Hinds	11	17-59	9-16					43	3.9
Flowers	17	18-51	9-15					45	2.6
Balch	5	2-7	1-2					5	1.0
Aldridge	6	1-5	3-8					5	0.8
Gee	8	1-5	1-2					3	0.4
Doninger	5	0-3	0-0					0	0.0
Ball	2	0-0	0-2					0	0.0
IU Totals	**22**	**416-1053**	**284-387**					**1702**	**77.3**
Opp.Totals	**22**	**414-1118**	**206-351**					**1605**	**72.9**

1957-58

Name	G	FG-FGA	FT-FTA	Reb	A	B	S	Pts	Avg
Dees	24	230-480	153-186	345				613	25.5
Obremskey	23	117-320	55-92	176				289	12.6
Thompson	23	110-261	47-77	166				267	11.6
Wilkinson	23	91-253	55-80	86				237	10.3
Gee	18	57-152	48-54	47				162	9.0
Radovich	23	62-143	27-49	151				151	6.6
Hinds	16	29-94	14-20	66				72	4.5
Schlegelmilch	23	31-90	13-28	30				74	3.3
Hill	10	10-39	13-20	11				33	3.3
Flowers	7	3-18	5-7	5				11	1.6
Ball	3	1-4	1-2	2				3	1.0
Witte	2	1-2	0-2	1				2	1.0
Aldridge	4	0-2	0-2	2				0	0.0
Butte	2	0-1	0-0	2				0	0.4
IU Totals	**24**	**742-1859**	**431-619**	**1127**				**1915**	**79.8**
Opp.Totals	**24**	**716-1874**	**450-686**	**1127**				**1882**	**78.4**

1958-59

Name	G	FG-FGA	FT-FTA	Reb	A	B	S	Pts	Avg
Bellamy	22	148-289	86-141	335				382	17.4
Lee	22	128-356	43-58	86				299	13.6
Radovich	22	112-248	51-73	223				275	12.5
Long	21	66-162	57-77	51				189	9.0
Flowers	21	62-163	34-51	90				158	7.5
Johnson	16	61-143	22-35	100				144	9.0
Horn	22	47-127	24-34	108				118	5.4
Wilkinson	12	35-103	26-39	46				96	8.0
Schlegelmilch	16	16-50	5-9	10				37	2.3
Butte	9	5-14	7-9	10				17	1.9
Witte	8	6-10	5-7	22				17	2.0
Aldridge	6	2-11	4-4	5				8	1.3
Reinhart	3	1-2	2-2	0				4	1.3
Balch	2	0-1	3-4	2				3	1.5
Gamble	1	1-1	0-0	1				2	2.0
IU Totals	**22**	**690-1684**	**369-543**	**1245**				**1749**	**79.5**
Opp Totals	**22**	**626-1713**	**434-655**	**1081**				**1686**	**76.6**

1959-60

Name	G	FG-FGA	FT-FTA	Reb	A	B	S	Pts	Avg
Bellamy	24	212-396	113-161	324				537	22.4
Radovich	24	143-291	70-94	285				354	14.8
Wilkinson	24	110-258	44-70	66				264	11.0
Lee	22	101-236	31-44	73				233	10.6
Bass	21	63-140	34-46	21				160	7.6
Hall	24	59-148	21-39	128				139	5.8
Johnson	19	48-140	20-31	56				116	6.1
Long	23	33-71	32-40	30				98	4.3
Mickey	18	13-50	2-8	54				28	1.6
Wilhoit	13	8-25	1-1	16				17	1.3
Altman	13	8-29	1-4	17				17	1.3
Witte	11	5-19	2-5	24				12	1.1
Reinhart	6	3-8	5-6	3				11	1.8
Schlegelmilch	6	3-8	5-6	3				9	1.5
Butte	7	1-6	0-0	9				2	0.3
IU Totals	**24**	**809-1824**	**379-554**	**1241**				**1997**	**83.2**
Opp Totals	**24**	**672-1763**	**410-598**	**1079**				**1754**	**73.1**

1960-61

Name	G	FG-FGA	FT-FTA	Reb	A	B	S	Pts	Avg
Bellamy	24	195-389	132-204	428				522	21.8
Bolyard	24	155-365	61-99	219				371	15.5
Long	24	111-256	59-90	66				281	11.7
Bass	23	76-196	34-45	47				186	8.1
Hall	24	58-191	31-46	179				147	6.1
Rayl	20	34-112	11-22	14				79	4.0
Wilhoit	22	28-85	21-33	33				77	3.5
Mickey	21	19-64	15-24	119				53	2.5
Pavy	18	21-56	3-11	13				45	2.5
Porter	16	13-43	8-12	50				34	2.1
Fairfield	12	5-15	0-1	20				10	0.8
Altman	9	2-3	0-0	5				4	0.4
Granger	7	1-7	1-2	6				3	0.4
Roush	1	0-3	0-0	2				0	0.0
Prickett	1	0-1	0-0	0				0	0.0
IU Totals	**24**	**718-1786**	**376-589**	**1363**				**1812**	**75.5**
Opp Totals	**24**	**652-1738**	**409-637**	**1144**				**1713**	**71.4**

1961-62

Name	G	FG-FGA	FT-FTA	Reb	A	B	S	Pts	Avg
Rayl	24	254-580	206-247	83				714	29.8
Bolyard	24	184-415	79-111	229				447	18.6
Bass	24	117-296	52-79	79				286	11.9
Hall	24	92-227	31-59	247				215	9.0
Sparks	20	49-121	22-28	134				120	6.0
Mickey	22	26-66	28-41	136				80	3.6
Porter	22	28-70	18-26	61				74	3.4
Wilhoit	24	30-77	13-18	63				73	3.0
Altman	14	18-38	9-14	23				45	3.2
Fairfield	14	11-36	7-13	60				29	2.1
Granger	10	1-12	4-5	16				6	0.6
Sutton	2	0-1	0-0	1				0	0.0
IU Totals	**24**	**810-1939**	**469-641**	**1313**				**2089**	**87.0**
Opp Totals	**24**	**754-1852**	**604-866**	**1302**				**2112**	**88.0**

1962-63

Name	G	FG-FGA	FT-FTA	Reb	A	B	S	Pts	Avg
Rayl	24	215-516	178-204	82				608	25.3
Bolyard	24	192-402	97-139	180				481	20.0
T.VanArsdale	24	122-274	55-100	223				299	12.5
D. VanArsdale	24	95-225	102-142	213				292	12.2
Redenbaugh	23	45-113	33-42	86				123	5.3
McGlocklin	22	47-115	8-18	77				102	4.6
Harden	21	24-48	8-19	29				56	2.7
Porter	21	7-33	15-22	55				29	1.4
Peyser	10	7-17	4-9	22				18	1.8
Granger	6	6-12	1-2	2				13	2.2
Fairfield	6	4-10	3-5	26				11	1.8
Pease	3	0-4	0-0	2				0	0.0
Sutton	2	0-0	0-0	0				0	0.0
IU Totals	**24**	**764-1769**	**504-702**	**1162**				**2032**	**84.7**
Opp Totals	**24**	**801-1885**	**413-612**	**1283**				**2015**	**84.0**

YEARLY STATISTICS

1963-64

Name	G	FG-FGA	FT-FTA	Reb	A	B	S	Pts	Avg
D. VanArsdale	24	178-396	179-223	298				535	22.3
T. VanArsdale	24	196-452	120-177	295				512	21.3
McGlocklin	24	165-359	46-59	137				376	15.7
Redenbaugh	24	101-266	29-41	116				231	9.6
Cooper	19	51-116	18-27	81				120	6.3
Harden	24	35-102	13-24	36				83	3.5
Pfaff	11	24-67	12-15	15				60	5.5
Grieger	19	18-58	20-25	26				56	3.1
Walker	17	14-55	3-4	15				31	1.8
Peyser	14	9-38	5-8	41				23	1.6
Sutton	2	2-3	0-0	0				4	2.0
Campbell	2	0-5	1-2	4				1	0.5
Pease	3	0-7	0-0	0				0	0.0
Turpen	1	0-2	0-0	0				0	0.0
IU Totals	**24**	**793-1925**	**446-605**	**1239**				**2032**	**84.7**
Opp Totals	**24**	**779-1858**	**455-667**	**1291**				**2013**	**83.9**

1964-65

Name	G	FG-FGA	FT-FTA	Reb	A	B	S	Pts	Avg
T. VanArsdale	24	173-369	95-138	205				441	18.4
D. VanArsdale	24	146-328	121-142	208				413	17.2
McGlocklin	23	166-306	63-70	129				395	17.2
Redenbaugh	24	127-289	44-60	129				298	12.4
Peyser	24	67-155	42-55	106				176	7.3
Cooper	24	70-157	25-36	90				165	6.9
Harden	24	59-134	40-53	44				158	6.6
Grieger	21	24-57	20-30	34				68	2.8
Inniger	12	10-23	6-6	13				26	2.2
Johnson	15	10-21	0-1	22				20	1.3
Russell	11	5-19	4-7	7				14	1.3
Walker	14	5-23	3-4	8				13	0.9
Dickerson	9	6-16	1-2	6				13	1.4
Turpen	1	0-0	0-0	0				0	0.0
McMains	1	0-0	0-0	0				0	0.0
IU Totals	**24**	**868-1895**	**464-604**	**1122**				**2200**	**91.7**
Opp Totals	**24**	**721-1725**	**472-689**	**1231**				**1914**	**79.8**

1965-66

Name	G	FG-FGA	FT-FTA	Reb	A	B	S	Pts	Avg
Walker	23	157-336	66-82	151				380	16.5
Payne	24	139-328	62-79	66				340	14.2
Joyner	24	114-294	70-101	190				298	12.4
Grieger	22	87-182	67-82	99				241	11.0
Johnson	24	81-205	46-65	157				208	8.7
Russell	22	48-126	40-51	46				136	6.2
Schrumpf	17	28-60	31-38	58				87	5.1
Inniger	22	33-99	21-29	40				87	4.0
Everett	16	15-56	6-14	54				36	2.3
Leinberger	9	9-19	3-9	30				21	2.3
Pfaff	9	4-12	6-7	3				14	1.6
Turpen	12	2-7	4-4	5				8	0.7
Newsome	2	0-0	0-0	1				0	0.0
IU Totals	**24**	**717-1725**	**422-559**	**1043**				**1856**	**77.3**
Opp Totals	**24**	**725-1724**	**498-680**	**1227**				**1948**	**81.2**

1966-67

Name	G	FG-FGA	FT-FTA	Reb	A	B	S	Pts	Avg
Joyner	26	192-383	97-140	272				481	18.5
Payne	26	160-393	87-132	64				407	15.7
DeHeer	26	96-242	44-90	260				236	9.1
Johnson	26	90-223	53-62	165				233	9.0
Inniger	17	102-198	26-33	86				230	13.5
Russell	26	87-204	56-84	92				230	8.8
Schneider	24	50-130	27-44	86				127	5.3
Stenberg	23	34-99	23-33	84				91	4.0
Pfaff	17	22-52	10-16	11				54	3.2
Schrumpf	14	10-22	2-3	25				22	1.6
Turpen	9	2-8	4-7	5				8	0.9
Leinberger	1	0-0	2-2	0				2	2.0
Oliverio	6	1-11	0-1	4				2	0.3
Curdy	4	0-4	0-0	2				0	0.0
Muirhead	2	0-4	0-0	5				0	0.0
IU Totals	**26**	**846-1975**	**431-647**	**1337**				**2123**	**81.7**
Opp Totals	**26**	**743-1878**	**525-773**	**1308**				**2011**	**77.3**

1967-68

Name	G	FG-FGA	FT-FTA	Reb	A	B	S	Pts	Avg
Payne	24	136-354	82-111	55				354	14.8
Schneider	24	119-288	90-117	149				328	13.7
DeHeer	24	118-234	78-124	250				314	13.1
Cooke	24	127-319	54-71	144				308	12.8
Joyner	18	102-241	47-83	150				251	13.9
Johnson	22	43-136	44-66	143				130	5.9
Noland	20	53-130	15-22	84				121	6.1
Atkinson	22	23-60	10-16	31				56	2.5
Stenberg	18	16-41	8-11	26				40	2.2
Niles	12	14-36	0-3	11				28	2.3
Oliverio	9	1-5	0-1	3				2	0.2
Isenberger	3	1-6	0-1	1				2	0.7
Schrumpf	6	0-8	1-3	7				1	0.2
Kent	1	0-2	0-0	0				0	0.0
IU Totals	**24**	**753-1860**	**429-629**	**1218**				**1935**	**80.6**
Opp Totals	**24**	**728-1728**	**518-764**	**1231**				**1974**	**82.3**

1968-69

Name	G	FG-FGA	FT-FTA	Reb	A	B	S	Pts	Avg
Cooke	24	213-511	97-128	185				523	21.8
Johnson	24	154-346	129-187	292				437	18.2
DeHeer	22	104-255	65-119	199				273	12.4
Noland	22	78-218	35-52	118				191	8.7
Gipson	24	57-159	27-45	70				141	5.9
Schneider	22	51-134	16-24	72				118	5.4
Branaugh	20	34-76	27-45	71				95	4.8
Stocksdale	22	26-97	11-16	51				63	2.9
Atkinson	19	10-50	11-17	25				31	1.6
B. Niles	16	13-33	4-9	25				30	1.9
Morgan	12	11-29	2-5					24	2.0
M. Niles	12	6-27	1-1	10				13	1.1
Stenberg	7	4-10	0-0	1				8	1.1
Bass	3	0-1	0-0	1				0	0.0
IU Totals	**24**	**753-1860**	**429-629**	**1218**				**1947**	**81.1**
Opp Totals	**24**	**728-1728**	**518-764**	**1231**				**2031**	**84.6**

YEARLY STATISTICS

1969-70

Name	G	FG-FGA	FT-FTA	Reb	A	B	S	Pts	Avg
Harris	24	176-394	82-107	115				434	18.1
Johnson	24	138-304	76-122	252				352	14.7
Wright	24	148-314	56-107	202				352	14.7
Cooke	12	109-227	50-65	79				268	22.3
Ford	20	50-117	68-77	83				168	8.4
Atkinson	24	61-158	34-40	46				156	6.5
Gipson	24	48-121	27-39	46				123	5.1
M. Niles	18	24-64	11-12	28				59	3.3
Stocksdale	16	19-53	9-15	31				47	2.9
Morgan	16	13-31	5-9	24				31	1.9
Branaugh	7	7-22	9-16	25				23	3.3
B. Niles	9	6-17	3-5	11				15	1.7
Boone	5	0-4	0-0	0				0	0.0
IU Totals	**24**	**799-1833**	**430-614**	**1105**				**2028**	**84.5**
Opp Totals	**24**	**841-1613**	**459-648**	**1042**				**2141**	**89.2**

1970-71

Name	G	FG-FGA	FT-FTA	Reb	A	B	S	Pts	Avg
McGinnis	24	283-615	153-249	352				719	29.9
Wright	24	189-396	44-77	207				422	17.6
Harris	24	116-248	58-76	97				290	12.1
Downing	23	102-202	16-43	216				220	9.6
Ritter	24	60-129	44-54	88				164	6.8
Ford	21	49-103	38-48	72				136	6.5
Daniels	24	55-125	19-35	31				129	5.4
Wilson	22	27-63	14-19	28				68	3.1
White	13	4-19	11-16	5				19	1.5
Memering	9	2-10	2-3	11				6	0.6
Pemberton	6	2-5	0-0	4				4	0.6
Stocksdale	5	0-3	2-4	2				2	0.4
Morgan	3	0-2	1-1	4				1	0.3
Gipson	4	0-4	0-0	2				0	0.0
IU Totals	**24**	**889-1924**	**402-625**	**1307**				**2180**	**90.8**
Opp Totals	**24**	**820-1749**	**427-591**	**1025**				**2067**	**86.1**

1971-72

Name	G	FG-FGA	FT-FTA	Reb	A	B	S	Pts	Avg
Wright	25	220-475	58-102	233	20			498	19.9
Downing	25	181-426	75-136	377	23			437	17.5
Ritter	25	127-249	96-110	124	59			350	14.0
Wilson	24	72-158	34-48	75	49			178	7.4
White	24	48-111	63-81	73	104			159	6.6
Shepherd	11	23-49	17-19	9	10			63	5.8
Pemberton	16	12-22	29-39	24	38			53	3.3
Memering	23	19-47	15-22	60	15			53	2.3
Ford	21	9-23	22-31	24	5			40	1.9
Heiniger	12	3-13	3-4	7	4			9	0.8
IU Totals	**25**	**714-1573**	**412-592**	**1154**	**327**			**1840**	**73.6**
Opp Totals	**25**	**640-1609**	**398-616**	**1072**	**244**			**1678**	**67.1**

1972-73

Name	G	FG-FGA	FT-FTA	Reb	A	B	S	Pts	Avg
Downing	28	246-473	71-128	296	11			563	20.1
Ritter	28	147-294	117-134	123	57			411	14.7
Buckner	28	130-318	41-69	134	82			301	10.8
Laskowski	28	108-220	71-88	133	38			287	10.3
Green	28	116-249	50-65	130	49			282	10.1
Crews	28	65-132	17-25	58	78			147	5.3
Kamstra	13	21-42	9-15	18	15			51	3.9
Abernethy	18	18-48	4-7	46	9			40	2.2
Smock	16	10-23	2-4	19	5			22	1.4
Morris	11	7-10	5-9	4	0			19	1.7
Memering	14	7-11	4-6	4	3			18	1.3
Noort	12	5-14	5-8	18	2			15	1.3
Ahlfeld	14	3-11	7-10	6	13			13	0.9
Wilson	13	6-20	0-1	11	6			12	0.9
Allen	10	1-6	0-0	5	1			2	0.2
White	4	0-0	0-1	0	1			0	0.0
IU Totals	**28**	**890-1871**	**403-571**	**1184**	**380**			**2183**	**77.9**
Opp Totals	**28**	**821-1861**	**313-471**	**1158**	**247**			**1955**	**69.6**

1973-74

Name	G	FG-FGA	FT-FTA	Reb	A	B	S	Pts	Avg
Green	28	206-378	55-80	151	47			467	16.7
May	28	154-313	43-56	150	41			351	12.5
Laskowski	28	139-274	72-93	109	49			350	12.5
Benson	27	113-224	24-40	222	25			250	9.3
Buckner	28	103-273	23-41	106	150			229	8.2
Abernethy	28	62-113	36-48	100	19			160	5.7
Wilkerson	28	45-112	12-22	74	33			102	3.6
Ahlfeld	22	29-53	10-17	19	32			68	3.1
Crews	22	26-57	9-13	38	56			61	2.8
Smock	18	12-33	5-10	30	10			29	1.6
Noort	18	11-30	6-8	28	4			28	1.6
Kamstra	14	9-16	6-10	0	2			24	1.7
Morris	14	6-14	10-14	6	8			22	1.6
Allen	12	6-13	1-2	7	3			13	1.1
IU Totals	**28**	**921-1903**	**312-455**	**1217**	**479**			**2154**	**76.9**
Opp Totals	**28**	**739-1673**	**349-527**	**1020**	**294**			**1827**	**65.3**

1974-75

Name	G	FG-FGA	FT-FTA	Reb	A	B	S	Pts	Avg
Green	31	203-349	110-138	132	45			516	16.6
May	30	204-400	82-107	199	57			490	16.3
Benson	32	198-366	84-113	286	40			480	15.0
Buckner	32	165-335	49-84	123	177			379	11.8
Laskowski	28	104-214	58-70	77	67			266	9.5
Wilkerson	32	98-217	33-53	141	112			229	7.2
Abernethy	32	51-97	31-54	96	23			133	4.2
Radford	26	27-46	26-37	46	15			80	3.1
Noort	27	24-50	6-9	40	2			54	2.0
Wisman	23	17-37	16-21	4	22			50	2.2
Haymore	23	17-46	4-5	40	8			38	1.7
Crews	26	15-33	6-6	13	20			36	1.4
Ahlfeld	28	13-37	6-9	4	7			32	1.1
Kamstra	24	7-20	8-11	12	9			22	0.9
Allen	22	5-9	2-5	10	1			12	0.5
IU Totals	**32**	**1148-2256**	**521-726**	**1433**	**603**			**2817**	**87.1**
Opp Totals	**32**	**866-1969**	**377-548**	**1154**	**356**			**2109**	**65.7**

1975-76

Name	G	FG-FGA	FT-FTA	Reb	A	B	S	Pts	Avg
May	32	308-584	136-174	245	68			752	23.5
Benson	32	237-410	80-117	282	52			554	17.3
Abernethy	32	133-237	55-74	169	65			321	10.0
Buckner	32	123-279	49-82	91	133			286	8.9
Wilkerson	32	111-225	29-46	156	171			251	7.8
Radford	30	49-87	42-59	64	40			140	4.7
Crews	31	36-77	30-35	23	42			102	3.3
Valavicus	28	29-60	10-16	49	8			68	2.4
Wisman	26	22-60	21-29	21	58			65	2.5
Bender	17	13-23	9-12	13	14			35	2.1
Haymore	13	11-27	2-7	28	4			24	1.8
Roberson	12	7-12	5-6	16	0			19	1.6
Eells	12	4-13	3-4	9	0			11	0.9
IU Totals	**32**	**1083-2094**	**462-662**	**1324**	**655**			**2628**	**82.1**
Opp Totals	**32**	**837-1921**	**400-572**	**1143**	**325**			**2074**	**64.8**

1976-77

Name	G	FG-FGA	FT-FTA	Reb	A	B	S	Pts	Avg
Woodson	27	212-407	76-96	182	43			500	18.5
Benson	23	174-346	108-144	241	29			456	19.8
Radford	27	97-193	55-91	73	48			249	9.2
Wisman	26	70-144	23-30	44	130			163	6.3
Cunningham	19	40-84	17-23	46	44			97	5.1
Grunwald	26	42-112	9-20	58	57			93	3.6
Holcomb	22	34-76	17-30	108	14			85	3.9
Roberson	23	29-70	12-18	80	6			70	3.0
Carter	23	27-69	14-23	50	32			68	2.9
Eells	21	10-29	10-15	33	14			30	1.4
Others	23	43-93	15-23	49	23			101	4.4
IU Totals	**27**	**778-1623**	**356-514**	**1117**	**440**			**1912**	**70.8**
Opp Totals	**27**	**701-1644**	**380-556**	**1005**	**310**			**1782**	**66.0**

YEARLY STATISTICS

1977-78

Name	G	FG-FGA	FT-FTA	Reb	A	B	S	Pts	Avg
Woodson	29	242-462	93-121	157	41			577	19.9
Radford	29	158-273	137-178	115	60			453	15.6
Tolbert	29	121-269	50-77	201	21			292	10.1
Risley	28	61-128	24-50	111	16			146	5.2
Wisman	29	49-106	44-59	40	115			142	4.9
Eells	22	36-63	24-29	26	10			96	4.4
Baker	28	33-78	21-36	45	73			87	3.1
Carter	29	31-61	21-31	39	63			83	2.9
Grunwald	24	27-61	6-10	43	23			60	2.5
Roberson	26	14-36	17-23	50	3			45	1.7
Isenbarger	16	11-23	17-31	23	4			39	2.4
Kirchner	12	2-6	1-2	11	0			5	0.4
Others	8	5-14	4-7	6	5			14	1.8
IU Totals	**29**	**790-1580**	**459-654**	**1065**	**434**			**2039**	**70.3**
Opp Totals	**29**	**723-1720**	**404-579**	**1092**	**316**			**1850**	**63.8**

1978-79

Name	G	FG-FGA	FT-FTA	Reb	A	B	S	Pts	Avg
Woodson	34	265-532	184-241	193	100	14	53	714	21.0
Tolbert	34	168-309	71-102	241	39	45	22	407	11.9
Carter	33	116-226	49-66	100	151	3	30	281	8.5
Wittman	34	101-190	39-53	90	154	6	31	241	7.1
Risley	32	75-162	60-80	111	16	1	18	210	6.6
Turner	33	77-142	28-52	112	9	9	15	182	5.5
Eells	34	39-85	36-53	64	34	2	15	114	3.4
Isenbarger	21	12-29	19-26	22	17	0	6	43	2.0
Reish	11	6-15	7-9	7	5	0	3	19	1.7
Kirchner	14	3-10	5-12	11	0	1	1	11	0.8
Kitchel	1	0-2	0-0	0	0	0	1	0	0.0
Others	6	22-53	21-25	36	29	1	12	65	10.8
IU Totals	**34**	**884-1755**	**519-719**	**1210**	**554**	**82**	**207**	**2287**	**67.3**
Opp Totals	**34**	**847-2006**	**386-549**	**1185**	**412**	**68**	**214**	**2080**	**61.2**

1979-80

Name	G	FG-FGA	FT-FTA	Reb	A	B	S	Pts	Avg
I. Thomas	29	154-302	115-149	116	159			423	14.6
Carter	29	122-223	79-104	101	90			323	11.1
Tolbert	29	127-241	46-75	208	44			300	10.3
Woodson	14	102-225	66-79	49	36			270	19.3
Turner	26	79-163	34-48	114	12			192	7.4
Bouchie	22	60-121	22-35	82	18			142	6.5
Isenbarger	24	26-65	15-24	38	20			67	2.8
Risley	27	27-46	11-17	44	7			65	2.4
J. Thomas	21	20-44	16-26	34	12			56	2.7
Grunwald	26	18-41	7-15	29	16			43	1.7
Kitchel	22	16-50	7-12	28	15			39	1.8
Wittman	5	13-28	3-4	7	12			29	5.8
Brown	17	7-22	3-10	12	13			17	1.0
Franz	20	6-15	1-4	11	20			13	0.7
IU Totals	**29**	**777-1586**	**425-603**	**1036**	**474**			**1979**	**68.2**
Opp Totals	**29**	**692-1569**	**412-586**	**1002**	**340**			**1796**	**61.9**

1980-81

Name	G	FG-FGA	FT-FTA	Reb	A	B	S	Pts	Avg
I. Thomas	34	212-383	121-163	105	197			545	16.0
Tolbert	35	177-301	74-100	50	71			428	12.2
Wittman	35	155-286	53-69	79	77			363	10.4
Turner	33	138-246	38-53	122	26			314	9.5
Kitchel	34	113-243	88-103	113	46			314	9.2
J. Thomas	33	47-95	27-35	105	77			121	3.7
Risley	31	33-73	28-43	71	21			94	3.0
Brown	28	38-83	15-28	36	34			91	3.3
Grunwald	27	21-41	8-13	33	16			50	1.9
Bouchie	29	18-47	9-11	35	8			45	1.6
Isenbarger	26	15-25	13-20	30	15			43	1.7
Franz	21	7-12	14-16	7	13			28	1.3
LaFave	15	3-8	5-8	13	2			11	0.7
Bardo	4	1-3	2-3	1	0			4	1.0
IU Totals	**29**	**777-1586**	**425-603**	**1036**	**474**			**1979**	**68.2**
Opp Totals	**35**	**793-1820**	**462-645**	**1104**	**414**			**2048**	**58.5**

1981-82

Name	G	FG-FGA	FT-FTA	Reb	A	B	S	Pts	Avg
Kitchel	29	204-385	160-183	141	55			568	19.6
Wittman	29	144-299	59-78	94	102			347	11.9
Thomas	29	104-200	59-69	181	103			267	9.2
Bouchie	29	75-165	35-55	132	30			185	6.4
Blab	24	69-124	41-70	89	12			179	7.5
Brown	29	50-114	35-50	72	58			135	4.7
Flowers	29	60-132	15-32	103	8			135	4.7
Dakich	29	35-68	18-27	54	60			88	3.0
Morgan	24	19-48	20-31	49	46			58	2.4
Cameron	15	6-16	13-18	9	2			25	1.7
Franz	21	3-12	9-16	13	21			15	0.7
Rowray	1	0-0	2-4	0	1			2	2.0
IU Totals	**29**	**769-1563**	**466-633**	**1091**	**498**			**2004**	**69.1**
Opp Totals	**29**	**683-1569**	**412-599**	**943**	**378**			**1778**	**61.3**

1982-83

Name	G	FG-FGA	FT-FTA	Reb	A	B	S	Pts	Avg
Wittman	30	236-435	89-108	135	87			569	18.9
Kitchel	24	145-284	104-121	99	52			415	17.3
Thomas	30	123-235	61-81	159	81			307	10.2
Blab	30	114-220	55-97	148	8			283	9.4
Bouchie	30	70-129	48-61	105	23			188	6.3
Brown	29	44-84	64-78	68	116			152	5.2
Morgan	27	24-45	29-48	47	49			78	2.9
Robinson	26	14-35	21-27	29	69			49	1.9
Giomi	19	18-33	7-11	33	1			43	2.3
Dakich	17	8-22	12-19	18	11			28	1.6
Cameron	15	2-4	4-7	3	2			8	0.5
Foster	2	0-3	0-1	1	1			0	0.0
Others	8	13-24	0-3	18	4			26	3.3
IU Totals	**30**	**811-1553**	**494-662**	**1031**	**504**			**2146**	**71.5**
Opp Totals	**30**	**732-1679**	**334-497**	**989**	**350**			**1832**	**61.1**

1983-84

Name	G	FG-FGA	FT-FTA	Reb	A	B	S	Pts	Avg
Alford	31	171-289	137-150	82	98			479	15.5
Blab	31	150-284	66-104	190	17			366	11.8
Simmons	31	107-225	76-115	129	82			290	9.4
Robinson	30	90-168	58-75	46	104			238	7.9
Giomi	27	96-197	42-58	128	12			234	8.7
Franz	27	96-197	42-58	128	12			99	3.7
Dakich	24	30-55	33-53	28	49			93	3.9
Meier	26	29-53	17-30	45	17			75	2.9
Thomas	25	24-52	21-39	46	7			69	2.8
Morgan	6	18-29	4-5	20	17			40	6.7
Witte	20	6-14	7-13	20	0			19	0.9
Others	6	5-15	6-10	9	3			16	2.7
IU Totals	**31**	**764-1463**	**490-683**	**892**	**459**			**2018**	**65.1**
Opp Totals	**31**	**711-1629**	**411-579**	**953**	**335**			**1833**	**59.1**

1984-85

Name	G	FG-FGA	FT-FTA	Reb	A	B	S	Pts	Avg
Alford	32	232-431	116-126	101	85	0	44	580	18.1
Blab	33	212-375	105-147	207	47	72	15	529	16.0
Robinson	29	75-161	27-39	63	134	2	21	177	6.1
Dakich	28	61-114	25-34	56	76	0	14	147	5.2
Eyl	29	57-114	24-37	76	29	2	10	138	4.8
Brooks	32	43-97	30-41	37	53	0	19	116	3.6
Thomas	21	43-78	29-44	55	6	9	8	115	5.5
Morgan	21	48-88	14-21	72	55	0	13	110	5.2
Simmons	23	36-68	13-22	38	25	2	11	85	3.7
Meier	30	29-62	21-39	75	27	6	17	85	3.7
Smith	23	31-52	9-15	19	12	0	5	71	3.1
Hillman	21	13-36	5-8	18	20	0	2	31	1.5
Pelkowski	15	6-12	2-5	17	0	1	0	14	0.9
Sloan	17	5-20	4-12	16	6	2	1	14	0.8
Others	15	65-102	13-23	79	17	6	8	143	9.5
IU Totals	**33**	**956-1810**	**437-613**	**1045**	**592**	**102**	**188**	**2349**	**71.2**
Opp Totals	**33**	**860-1885**	**443-639**	**1060**	**402**	**87**	**167**	**2163**	**65.5**

YEARLY STATISTICS

1985-86

Name	G	FG-FGA	FT-FTA	Reb	A	B	S	Pts	Avg
Alford	28	254-457	122-140	75	79	1	50	630	22.5
Calloway	29	173-318	57-85	141	49	8	21	403	13.9
Thomas	26	133-237	111-146	124	49	8	21	403	13.9
Harris	29	104-205	35-54	162	28	48	17	243	8.4
Morgan	29	79-155	34-46	103	133	5	21	192	6.6
Robinson	28	62-127	44-53	49	84	2	16	166	5.9
Jadlow	22	23-45	12-23	32	6	5	7	58	2.6
Meier	25	12-23	18-27	45	9	4	4	42	1.7
Eyl	27	17-32	7-19	57	9	0	9	41	1.5
Witte	14	9-14	5-7	22	1	0	4	23	1.6
Smith	3	4-8	4-8	4	4	0	0	12	4.0
Others	11	11-17	4-7	11	22	0	4	26	2.4
IU Totals	**29**	**880-1638**	**453-615**	**912**	**438**	**82**	**180**	**2213**	**76.3**
Opp Totals	**29**	**786-1681**	**396-565**	**935**	**360**	**68**	**153**	**1968**	**67.9**

1986-87

Name	G	FG-FGA	FT-FTA	Reb	A	B	S	Pts	Avg
Alford	34	241-508	160-180	87	123	3	39	749	22.0
Thomas	34	199-370	136-173	194	27	13	45	534	15.7
Garrett	34	163-301	61-96	288	21	93	17	387	11.4
Smart	34	148-286	74-88	100	109	2	30	382	11.2
Calloway	29	146-275	72-97	126	76	7	31	364	12.6
Eyl	34	35-54	31-46	116	41	7	16	101	3.0
Hillman	32	28-58	23-31	37	66	2	11	80	2.5
Pelkowski	14	24-46	3-5	27	2	3	2	53	3.8
Smith	25	12-24	6-7	19	14	0	4	37	1.5
Freeman	16	10-24	14-20	14	38	0	10	35	2.2
Sloan	17	13-29	9-18	19	8	4	4	35	2.1
Meier	29	9-20	13-22	43	7	1	6	31	1.1
Minor	18	5-20	5-7	15	10	0	0	15	0.8
Oliphant	2	0-0	3-5	4	1	0	0	3	1.5
IU Totals	**34**	**1033-2015**	**610-795**	**1189**	**543**	**135**	**215**	**2806**	**82.5**
Opp Totals	**34**	**937-2077**	**420-620**	**1179**	**448**	**83**	**179**	**2412**	**70.9**

1987-88

Name	G	FG-FGA	FT-FTA	Reb	A	B	S	Pts	Avg
Garrett	29	184-344	99-142	246	13	99	17	467	16.1
Smart	29	147-284	80-92	86	89	4	27	383	13.2
Edwards	23	115-256	69-76	51	74	6	17	358	15.6
Calloway	26	128-262	50-76	112	57	2	25	306	11.8
Hillman	27	76-132	37-44	69	105	0	23	192	7.1
Jadlow	28	49-93	56-69	89	6	9	8	154	5.5
Jones	27	53-105	24-38	33	73	0	18	133	4.9
Eyl	28	52-83	15-35	74	43	3	22	119	4.2
Pelkowski	20	27-48	6-14	47	6	4	6	62	3.1
Smith	18	16-29	9-15	19	7	0	3	44	2.4
Sloan	19	19-46	3-6	25	11	4	6	41	2.2
Oliphant	12	10-20	0-0	9	7	0	3	25	2.1
IU Totals	**29**	**876-1702**	**448-607**	**958**	**491**	**131**	**175**	**2284**	**78.8**
Opp Totals	**29**	**766-1693**	**419-608**	**993**	**355**	**55**	**198**	**2057**	**70.9**

1988-89

Name	G	FG-FGA	FT-FTA	Reb	A	B	S	Pts	Avg
Edwards	34	218-460	163-198	146	125	27	38	680	20.0
Hillman	34	159-297	87-108	117	132	2	42	430	12.6
Anderson	34	145-266	114-157	208	10	33	14	404	11.9
Jadlow	34	113-229	133-184	172	12	16	17	359	10.6
Jones	34	101-210	83-104	97	115	5	29	286	8.4
White	32	58-117	25-42	61	8	8	9	141	4.4
Robinson	29	46-90	15-41	76	14	8	9	107	3.7
Meeks	35	33-71	32-44	56	67	3	23	99	2.8
Sloan	34	28-64	35-60	83	22	11	12	91	2.7
Smith	15	17-47	10-13	21	7	0	3	50	3.3
Pelkowski	17	18-43	4-8	37	4	3	1	41	2.4
Oliphant	21	11-21	11-12	10	7	0	4	39	1.9
D'Aloisio	18	7-12	6-7	8	5	0	0	20	1.1
IU Totals	**35**	**954-1927**	**718-978**	**1236**	**528**	**116**	**201**	**2747**	**78.5**
Opp Totals	**35**	**953-2187**	**438-637**	**1277**	**473**	**100**	**196**	**2487**	**71.1**

1989-90

Name	G	FG-FGA	FT-FTA	Reb	A	B	S	Pts	Avg
Cheaney	29	199-348	72-96	133	48	16	24	495	17.1
Anderson	29	182-339	107-147	202	24	16	10	473	16.3
G. Graham	29	89-189	91-117	76	59	13	23	281	9.7
P. Graham	29	67-133	67-80	46	44	1	14	224	7.7
Nover	26	48-91	41-56	89	13	12	6	137	5.3
Jones	22	48-107	28-33	37	55	1	10	135	6.1
Meeks	28	37-76	31-36	64	106	1	11	111	4.0
Lawson	27	36-76	26-40	83	15	7	5	98	3.6
Reynolds	28	29-60	31-57	48	54	2	24	90	3.2
Other	6	28-57	14-27	40	8	6	1	70	--
Robinson	21	32-59	3-8	44	6	1	17	67	3.2
Leary	22	17-49	9-13	14	24	0	5	51	2.3
Oliphant	13	12-19	4-5	10	0	0	0	33	2.5
IU Totals	**29**	**824-1603**	**524-715**	**969**	**465**	**76**	**150**	**2265**	**78.1**
Opp Totals	**29**	**78-1710**	**393-579**	**955**	**150**	**79**	**174**	**2054**	**70.8**

1990-91

Name	G	FG-FGA	FT-FTA	Reb	A	B	S	Pts	Avg
Cheaney	34	289-485	113-141	188	47	13	24	734	21.6
Anderson	34	175-345	115-165	243	38	51	26	466	13.7
Bailey	33	126-249	90-130	97	97	10	39	375	11.4
G. Graham	34	106-208	77-111	87	53	6	35	296	8.7
P. Graham	34	71-142	96-113	55	54	3	18	251	7.4
Nover	34	95-176	44-65	132	13	17	12	234	6.9
Reynolds	33	40-74	56-83	56	74	3	33	136	4.1
Jones	34	48-96	20-27	49	63	0	14	134	3.9
Meeks	34	37-72	41-55	68	168	1	35	120	3.5
Lawson	27	40-69	17-27	46	9	7	7	97	3.6
Knight	22	16-39	7-10	21	20	0	4	39	1.8
IU Totals	**34**	**1043-1955**	**676-927**	**1155**	**636**	**111**	**247**	**2882**	**84.8**
Opp Totals	**34**	**886-2046**	**420-641**	**1155**	**449**	**74**	**168**	**2352**	**69.2**

1991-92

Name	G	FG-FGA	FT-FTA	Reb	A	B	S	Pts	Avg
Cheaney	34	227-435	112-140	166	48	6	36	599	17.6
G. Graham	34	132-263	140-189	137	90	9	46	436	12.8
Bailey	34	143-288	88-115	122	104	0	28	422	12.4
Henderson	33	151-297	80-121	238	17	50	32	383	11.6
Anderson	34	133-282	88-109	172	49	36	26	372	10.9
Nover	34	80-147	60-84	107	3	13	9	221	6.5
Reynolds	33	47-104	44-74	74	126	1	49	141	4.3
Leary	22	30-51	11-13	19	20	0	2	84	3.8
Meeks	32	31-72	40-56	74	133	1	20	115	3.6
Lindeman	20	16-35	32-48	39	0	6	2	64	3.2
IU Totals	**34**	**990-1974**	**695-949**	**1268**	**590**	**122**	**250**	**2837**	**83.4**
Opp Totals	**34**	**809-1988**	**428-611**	**1116**	**410**	**102**	**155**	**2238**	**65.8**

1992-93

Name	G	FG-FGA	FT-FTA	Reb	A	B	S	Pts	Avg
Cheaney	35	303-552	132-166	223	84	10	33	785	22.4
G. Graham	35	180-327	160-194	112	102	8	47	577	16.5
Henderson	30	130-267	72-113	243	27	43	35	333	11.1
Nover	35	147-234	92-160	207	26	24	11	386	11.0
Bailey	35	117-255	83-114	117	144	7	20	355	10.1
P. Graham	13	31-61	13-18	17	18	0	7	84	6.5
Evans	35	62-146	37-54	138	46	5	18	184	5.3
Leary	35	57-122	32-36	34	43	1	12	168	4.8
Reynolds	35	35-64	43-71	69	102	1	29	113	3.2
Knight	32	14-30	4-9	17	27	0	3	32	1.0
Others	8	0-4	11-12	3	1	0	3	11	1.4
IU Totals	**35**	**1076-2062**	**679-947**	**1281**	**620**	**99**	**218**	**3028**	**86.5**
Opp Totals	**35**	**951-2176**	**412-588**	**1178**	**468**	**89**	**198**	**2506**	**71.6**

YEARLY STATISTICS

1993-94

Name	G	FG-FGA	FT-FTA	Reb	A	B	S	Pts	Avg
Bailey	30	188-391	166-207	130	129	5	45	589	19.6
Henderson	30	198-373	136-207	308	36	56	39	534	17.8
Evans	27	116-259	46-58	183	59	13	37	321	11.9
P. Graham	28	95-184	100-112	63	68	2	9	331	11.8
Leary	28	75-154	47-55	65	99	0	15	231	8.3
Lindeman	29	63-115	36-60	113	9	22	2	162	5.6
Hart	30	48-96	18-27	59	34	16	18	118	3.9
Wilkerson	28	28-78	24-35	63	57	10	13	90	3.2
Mandeville	24	12-34	3-6	42	2	0	1	27	1.1
Knight	27	8-30	5-7	20	30	0	3	22	0.8
Hales	13	1-6	1-2	4	0	1	1	3	0.2
IU Totals	**30**	**832-1720**	**582-776**	**1145**	**523**	**125**	**183**	**2428**	**80.9**
Opp Totals	**30**	**835-1972**	**427-634**	**1081**	**465**	**82**	**219**	**2312**	**77.1**

1994-95

Name	G	FG-FGA	FT-FTA	Reb	A	B	S	Pts	Avg
Henderson	31	284-476	159-251	302	54	64	42	729	23.5
Evans	31	177-383	126-161	208	101	17	25	538	17.4
Patterson	28	84-170	31-45	108	21	16	16	203	7.3
Reed	30	57-149	40-60	50	76	1	18	176	5.9
Miller	31	63-165	41-66	87	25	5	9	175	5.6
Hermon	28	66-158	29-44	88	94	1	35	167	6.0
Lindeman	30	59-120	29-51	94	11	31	10	147	4.9
Hart	30	57-124	25-36	69	43	10	16	142	4.7
Knight	31	15-56	12-16	37	60	0	10	45	1.5
Eggers	24	6-19	3-14	27	2	1	2	15	0.6
Paul	10	2-6	3-4	1	0	0	1	8	0.8
IU Totals	**31**	**870-1796**	**498-748**	**1172**	**487**	**146**	**184**	**2345**	**75.6**
Opp Totals	**31**	**771-1881**	**430-632**	**1089**	**387**	**71**	**198**	**2158**	**69.6**

1995-96

Name	G	FG-FGA	FT-FTA	Reb	A	B	S	Pts	Avg
Evans	31	212-474	172-203	221	126	19	43	658	21.2
Patterson	31	130-282	70-95	191	46	42	28	350	11.3
Reed	31	101-222	65-81	74	135	3	37	327	10.5
Miller	31	84-179	70-101	123	64	12	18	254	8.2
Lindeman	24	89-144	57-99	98	11	22	6	235	9.8
Mujezinovic	30	70-120	55-107	114	9	4	14	195	6.5
Mandeville	29	34-80	11-13	74	13	2	9	82	2.8
Eggers	29	27-56	3-11	56	12	5	11	67	2.3
Rowles	24	15-36	9-16	36	32	1	8	40	1.7
Lemme	16	3-5	3-4	3	1	0	1	11	0.7
Others	20	42-111	36-54	62	57	1	18	130	6.5
IU Totals	**31**	**807-1709**	**551-784**	**1147**	**506**	**111**	**193**	**2349**	**75.8**
Opp Totals	**31**	**757-1853**	**423-623**	**1082**	**420**	**80**	**215**	**2142**	**69.1**

1996-97

Name	G	FG-FGA	FT-FTA	Reb	A	B	S	Pts	Avg
Patterson	30	151-321	97-128	201	43	39	32	410	13.7
Guyton	33	157-361	80-94	110	129	17	40	450	13.6
Reed	33	107-258	146-171	95	74	2	19	417	12.6
Collier	33	112-258	80-117	188	24	34	16	310	9.4
Miller	33	81-175	84-115	139	31	17	28	264	8.0
Lewis	33	45-122	87-109	71	95	1	28	189	5.7
Mandeville	32	41-87	27-32	66	10	7	10	113	3.5
Mujezinovic	32	39-82	33-50	83	16	6	9	111	3.5
Jimenez	28	15-37	15-18	17	24	1	14	55	2.0
Richardson	22	11-20	18-28	27	3	4	3	42	1.9
Eggers	30	13-37	7-16	60	10	4	10	36	1.2
Paul	11	0-6	0-2	6	0	0	3	0	0.0
IU Totals	**33**	**772-1764**	**674-880**	**1183**	**459**	**132**	**212**	**2397**	**72.6**
Opp Totals	**33**	**826-1957**	**414-626**	**1163**	**445**	**90**	**220**	**2247**	**68.1**

1997-98

Name	G	FG-FGA	FT-FTA	Reb	A	B	S	Pts	Avg
Guyton	32	188-402	82-107	112	118	8	38	537	16.8
Recker	32	146-293	82-105	124	88	12	48	408	12.8
Patterson	32	152-307	88-111	187	46	30	28	402	12.6
Gladness	32	115-212	45-78	164	35	19	42	275	8.6
Turner	28	81-161	20-35	77	49	3	9	204	7.3
Lewis	32	49-100	84-101	80	150	2	29	197	6.2
Miller	31	31-85	50-68	73	21	8	8	117	3.8
Jimenez	30	30-57	9-15	30	43	1	12	89	3.0
Richardson	28	30-60	21-32	36	2	8	4	81	2.9
Mandeville	27	14-32	5-7	35	3	3	3	34	1.3
Eggers	19	7-19	3-7	22	4	2	8	17	0.9
IU Totals	**32**	**879-1792**	**513-702**	**1079**	**568**	**105**	**235**	**2457**	**76.8**
Opp Totals	**32**	**865-1940**	**415-615**	**1115**	**503**	**73**	**242**	**2346**	**73.3**

1998-99

Name	G	FG-FGA	FT-FTA	Reb	A	B	S	Pts	Avg
Recker	34	182-425	118-158	135	90	10	59	546	16.1
Guyton	34	198-435	71-94	117	88	14	22	543	16.0
Haston	34	133-259	70-93	220	30	28	20	336	9.9
Gladness	33	103-183	52-81	178	53	7	43	259	7.8
Lewis	33	58-112	71-90	61	147	4	22	202	6.1
Turner	33	72-149	23-30	76	31	5	11	182	5.5
Richardson	29	50-99	30-51	73	9	24	8	130	4.5
Washington	30	45-102	33-57	97	15	16	17	123	4.1
Fife	33	36-80	28-41	69	51	4	32	109	3.3
Odle	21	21-55	21-39	36	4	2	5	65	3.1
Jimenez	32	14-38	8-17	25	31	1	13	45	1.4
Randle El	11	7-19	0-2	8	11	0	7	16	1.5
Geyer	9	3-9	3-4	6	3	0	0	9	1.0
IU Totals	**34**	**922-1965**	**528-757**	**1199**	**563**	**115**	**259**	**2565**	**75.4**
Opp Totals	**34**	**865-2066**	**423-602**	**1252**	**510**	**130**	**236**	**2366**	**69.6**

1999-2000

Name	G	FG-FGA	FT-FTA	Reb	A	B	S	Pts	Avg
Guyton	29	204-444	90-114	80	68	13	29	570	19.7
Haston	29	168-339	108-148	240	40	36	24	444	15.3
Lewis	29	96-185	82-106	114	153	4	38	299	10.3
Washington	29	68-123	64-93	139	26	11	23	200	6.9
Newton	29	81-176	35-65	111	30	49	11	198	6.8
Richardson	28	61-117	36-68	101	5	18	9	158	5.6
Fife	27	46-101	36-45	80	54	6	49	133	4.9
Hornsby	24	27-59	19-27	50	21	1	10	82	3.4
Odle	27	31-69	15-22	61	13	3	8	77	2.9
Jimenez	29	20-56	18-21	41	47	0	14	70	2.4
Geyer	10	6-20	0-0	10	2	0	2	12	1.2
Coverdale	10	3-8	1-2	10	7	0	0	10	1.0
IU Totals	**29**	**811-1697**	**504-711**	**1128**	**466**	**141**	**217**	**2253**	**77.7**
Opp Totals	**29**	**696-1792**	**412-600**	**1070**	**391**	**102**	**199**	**1985**	**68.4**

2000-01

Name	G	FG-FGA	FT-FTA	Reb	A	B	S	Pts	Avg
Haston	33	243-518	114-166	288	41	40	36	626	19.0
Jeffries	34	164-371	129-208	234	82	42	31	469	13.8
Coverdale	34	122-269	67-101	115	163	2	54	363	10.7
Hornsby	29	67-155	22-31	57	29	2	17	199	6.9
Newton	33	77-149	46-87	158	40	56	19	200	6.1
Fife	34	55-147	44-70	96	109	6	46	173	5.1
Owens	30	48-106	23-31	42	22	1	11	140	4.7
Moye	30	34-73	28-38	73	13	5	9	100	3.3
Odle	26	31-64	20-34	72	10	1	5	86	3.3
Leach	20	12-32	11-23	30	3	22	2	35	1.8
Roberts	10	5-12	7-15	13	1	1	1	17	1.7
IU Totals	**34**	**858-1896**	**511-804**	**1268**	**513**	**178**	**231**	**2408**	**70.8**
Opp Totals	**34**	**761-1930**	**485-678**	**1197**	**402**	**109**	**256**	**2186**	**64.3**

YEARLY STATISTICS

2001-02

Name	G	FG-FGA	FT-FTA	Reb	A	B	S	Pts	Avg
Jeffries	36	189-414	134-201	273	74	46	54	539	15.0
Coverdale	37	138-331	93-118	119	178	4	57	439	11.9
Odle	35	128-237	49-79	176	24	6	9	309	8.8
Fife	37	111-241	33-47	95	93	6	53	321	8.7
Newton	37	112-226	73-99	188	30	70	22	298	8.1
Hornsby	37	99-231	16-29	97	69	6	27	286	7.7
Moye	37	68-142	62-77	116	24	6	12	218	5.9
Leach	32	36-72	18-35	80	10	48	6	90	2.8
Perry	37	31-82	26-41	51	42	0	10	95	2.6
Tapak	14	3-8	1-2	4	2	0	2	9	0.6
Johnson	12	1-6	0-0	4	0	0	2	3	0.3
IU Totals	**37**	**916-1990**	**505-728**	**1303**	**546**	**192**	**254**	**2607**	**70.5**
Opp Totals	**37**	**847-2074**	**420-634**	**1241**	**412**	**137**	**264**	**2316**	**62.6**

2002-03

Name	G	FG-FGA	FT-FTA	Reb	A	B	S	Pts	Avg
Newton	34	171-396	154-206	280	69	52	23	507	14.9
Wright	30	157-363	106-141	151	64	18	23	486	16.2
Coverdale	34	119-313	92-112	124	15	2	26	405	11.9
Hornsby	34	80-208	11-17	93	54	4	17	225	6.6
Leach	32	85-154	38-60	175	12	79	8	208	6.5
Strickland	34	63-162	48-65	83	69	3	19	207	6.1
Moye	33	66-121	41-64	128	25	10	14	181	5.5
Kline	27	27-63	21-45	52	10	3	5	75	2.8
Perry	24	13-42	19-26	19	10	0	7	52	2.2
Roberts	18	5-16	16-22	24	2	2	3	26	1.4
Tapak	10	1-7	0-0	2	2	1	1	2	0.2
Pegram	2	1-1	0-0	2	2	1	0	2	1.0
Johnson	6	0-2	0-2	2	0	0	0	0	0.0
Stewart	3	0-2	0-2	1	0	0	0	0	0.0
Haarman	1	0-0	0-0	2	0	0	0	0	0.0
IU Totals	**34**	**788-1551**	**546-760**	**1234**	**470**	**175**	**146**	**2376**	**69.9**
Opp. Totals	**34**	**824-1982**	**472-658**	**1221**	**411**	**120**	**214**	**2280**	**67.1**

2003-04

Name	G	FG-FGA	FT-FTA	Reb	A	B	S	Pts	Avg
Wright	29	182-433	142-180	157	70	14	27	536	18.5
Strickland	29	106-295	44-57	93	78	5	31	314	10.8
Moye	29	105-225	64-88	186	43	2	20	291	10.0
Leach	20	69-142	43-62	109	9	45	7	181	9.1
Kline	22	59-118	38-53	89	17	8	7	156	7.1
Perry	28	28-100	22-33	47	67	0	13	93	3.3
Wilmont	27	35-120	2-5	68	8	3	8	89	2.8
Ewing	18	32-61	13-27	102	6	17	13	78	2.8
Tapak	10	23-74	4-7	50	40	5	17	67	3.4
Johnson	9	10-22	8-8	1	3	0	2	37	4.1
Roberts	22	15-31	5-12	20	3	8	2	35	1.6
Gray-Ashley	7	2-4	0-0	4	0	1	0	4	0.6
Suhr	4	0-1	0-0	1	2	0	0	0	0.0
Stewart	4	0-2	0-0	1	0	1	0	0	0.0
IU Totals	**29**	**646-1628**	**385-532**	**1021**	**346**	**360**	**147**	**1881**	**64.9**
Opp. Totals	**29**	**703-1655**	**154-461**	**1055**	**356**	**104**	**175**	**1961**	**67.6**

2004-05

Name	G	FG-FGA	FT-FTA	Reb	A	B	S	Pts	Avg
Wright	26	150-363	126-161	125	70	15	29	476	18.3
White	29	143-250	100-141	143	23	64	14	386	13.3
Vaden	29	100-266	53-66	126	62	7	45	297	10.2
Strickland	28	67-183	45-58	88	94	1	25	207	7.4
Ratliff	26	51-105	25-36	73	23	16	16	151	5.8
Ewing	29	42-88	31-54	110	22	18	21	117	4.0
Wilmont	29	36-92	16-28	69	8	5	17	104	3.6
Hardy	23	17-48	3-10	41	5	2	4	39	1.7
Suhr	15	6-22	7-8	17	13	0	8	24	1.6
Kline	18	10-32	3-9	14	2	1	2	23	1.3
Roberts	14	4-12	2-3	8	1	0	1	10	0.7
Tapak	16	3-15	2-3	10	8	0	8	9	0.6
Johnson	8	2-7	2-4	3	6	0	1	7	0.9
Perry	3	0-2	0-0	0	2	0	0	0	0.0
Ahlfeld	2	0-1	0-0	1	0	0	0	0	0.0
IU Totals	**29**	**631-1486**	**415-581**	**899**	**339**	**129**	**191**	**1850**	**63.8**
Opp. Totals	**29**	**632-1504**	**417-565**	**977**	**348**	**85**	**204**	**1845**	**63.6**

2005-06

Name	G	FG-FGA	FT-FTA	Reb	A	B	S	Pts	Avg
Killingsworth	31	211-389	105-173	242	59	21	22	531	17.1
Vaden	31	250-344	81-195	170	109	6	38	418	13.5
Strickland	30	122-252	65-73	106	71	5	33	378	12.6
White	5	19-36	8-14	30	5	7	0	46	9.2
Wilmont	30	97-229	35-60	121	19	3	36	269	9.0
Calloway	29	56-123	39-52	68	73	1	35	164	5.7
Ratliff	28	32-100	15-20	54	15	14	8	98	3.5
Suhr	28	27-56	20-23	46	29	0	7	96	3.4
Monroe	28	30-76	24-37	61	64	2	6	94	3.4
Allen	31	37-87	9-17	53	12	7	6	100	3.2
Taber	3	2-2	0-0	0	0	0	2	4	1.3
Ahlfeld	4	1-1	2-2	3	2	1	0	5	1.3
Kline	23	12-31	1-2	19	7	5	2	25	1.1
Dinc	3-0	1-4	1-4	5	1	1	1	3	1.0
IU Totals	**31**	**797-1730**	**361-523**	**1053**	**466**	**72**	**196**	**2231**	**72.0**
Opp. Totals	**31**	**741-1703**	**414-585**	**1017**	**400**	**109**	**213**	**2065**	**66.6**

2006-07

Name	G	FG-FGA	FT-FTA	Reb	A	B	S	Pts	Avg
D.J. White	32	170-332	100-146	234	40	73	28	440	13.8
Wilmont	32	146-339	35-53	186	34	12	36	404	12.6
Calloway	29	90-191	83-103	93	125	5	34	278	9.6
Bassett	32	97-251	65-78	78	97	1	22	304	9.5
Ratliff	30	100-220	23-34	68	43	12	25	280	9.3
Stemler	30	66-169	27-34	122	2	6	21	197	6.6
Shaw	31	41-95	46-62	59	20	10	11	140	4.5
M. White	29	34-66	28-55	64	7	10	12	96	3.3
Keeling	22	14-25	12-22	24	7	4	5	40	1.8
Suhr	27	15-38	8-13	28	16	0	8	46	1.7
Allen	24	9-27	1-3	37	9	6	3	19	0.8
Taber	6	1-2	0-0	3	0	1	1	2	0.3
Ahlfeld	5	0-0	0-0	3	1	0	0	0	0.0
IU Totals	**32**	**783-1755**	**428-603**	**1082**	**424**	**140**	**206**	**2246**	**70.2**
Opp. Totals	**32**	**657-1580**	**518-730**	**1004**	**325**	**98**	**188**	**1976**	**61.8**

2007-08

Name	G	FG-FGA	FT-FTA	Reb	A	B	S	Pts	Avg
Gordon	32	184-425	231-277	104	78	20	42	669	20.9
D.J. White	33	216-357	142-206	341	25	54	26	575	17.4
Bassett	29	105-238	52-62	74	96	0	27	331	11.4
Crawford	30	107-243	47-63	101	69	6	28	291	9.7
Ellis	32	78-191	48-65	225	108	20	47	219	6.8
Stemler	33	52-129	13-17	99	21	7	26	146	4.4
Thomas	32	52-111	11-21	58	16	3	13	115	3.6
M. White	22	17-43	16-24	55	9	2	12	50	2.3
Ratliff	9	5-27	1-2	12	7	2	2	15	1.7
McGee	17	10-28	3-4	17	1	2	5	26	1.5
Taber	22	11-14	6-9	54	5	6	4	28	1.3
Holman	6	2-8	2-4	10	1	3	1	6	1.0
Finkelmeier	7	0-0	2-2	0	0	0	0	2	0.3
Ahlfeld	11	0-0	3-4	4	0	0	0	3	0.3
IU Totals	**33**	**839-1814**	**577-760**	**1247**	**436**	**125**	**233**	**2476**	**75.0**
Opp. Totals	**33**	**774-1879**	**379-583**	**1037**	**434**	**94**	**202**	**2156**	**65.3**

YEARLY STATISTICS

2008-09

Name	G	FG-FGA	FT-FTA	Reb	A	B	S	Pts	Avg
Dumes	27	109-265	67-93	77	40	2	23	344	12.7
Jones III	28	105-236	78-110	86	100	15	21	308	11.0
Pritchard	31	111-233	78-135	197	35	24	21	300	9.7
Williams	31	110-241	48-65	138	22	3	24	276	8.9
Roth	31	66-174	20-25	41	12	3	19	209	6.7
Story	31	66-181	33-56	70	37	4	23	182	5.9
Taber	31	57-112	16-23	160	32	9	29	132	4.3
Moore	31	25-58	23-38	42	79	0	24	77	2.5
Schutz	6	0-3	6-10	1	1	0	2	6	1.0
Lewis	20	2-7	6-14	17	0	2	1	10	0.5
Gambles	6	1-3	1-4	2	0	0	0	3	0.5
Finkelmeier	21	4-9	0-0	15	6	0	4	8	0.4
Jobe	22	3-7	1-4	17	0	2	0	7	0.3
Santa	3	0-1	0-2	1	0	0	0	0	0.0
Barnett	8	0-0	0-0	3	0	0	0	0	0.0
White	3	0-2	0-2	2	0	0	0	0	0.0
IU Totals	**31**	**659-1532**	**377-581**	**952**	**364**	**64**	**191**	**1862**	**60.1**
Opp. Totals	**31**	**786-1634**	**402-590**	**966**	**463**	**146**	**268**	**2190**	**70.6**

2009-10

Name	G	FG-FGA	FT-FTA	Reb	A	B	S	Pts	Avg
Creek	12	69-131	29-38	46	22	5	17	197	16.4
Jones III	31	149-373	144-190	121	105	13	28	463	14.9
Watford	31	120-320	116-145	187	18	19	16	371	12.0
Dumes	30	62-186	43-62	60	33	3	30	198	6.6
Hulls	31	63-155	24-30	66	45	0	18	197	6.4
Rivers	31	67-166	52-90	134	106	18	41	186	6.0
Elston	31	71-151	30-46	128	12	12	21	181	5.8
Pritchard	31	56-92	19-51	107	14	18	15	131	4.2
Capobianco	31	27-68	11-24	81	11	10	12	70	2.3
Roth	2	1-2	2-2	1	0	0	0	4	2.0
Moore	28	10-20	14-17	20	9	0	11	36	1.3
Muniru	19	4-8	3-8	13	0	5	1	11	0.6
Jobe	22	4-9	0-0	14	0	4	0	8	0.4
Gambles	7	0-2	0-0	4	0	0	0	0	0.0
Finkelmeier	13	0-1	0-0	6	0	0	0	0	0.0
Barnett	12	0-4	0-2	1	0	0	1	0	0.0
IU Totals	**31**	**703-1688**	**487-705**	**1088**	**375**	**107**	**211**	**2053**	**66.2**
Opp. Totals	**31**	**768-1731**	**493-712**	**1101**	**441**	**160**	**220**	**2215**	**71.5**

2010-11

Name	G	FG-FGA	FT-FTA	Reb	A	B	S	Pts	Avg
Watford	29	143-339	140-166	156	32	12	22	463	16.0
Jones III	28	128-286	78-116	91	89	7	27	351	12.5
Hulls	28	123-255	55-133	72	94	6	29	353	11.0
Creek	18	51-131	21-26	43	21	3	4	149	8.3
Oladipo	32	88-161	52-85	119	28	7	34	236	7.4
Elston	31	64-125	21-33	114	8	8	14	152	4.9
Sheehey	32	62-128	24-37	67	12	5	14	155	4.8
Rivers	32	44-96	30-40	97	55	9	34	122	3.8
Roth	28	30-78	8-9	14	7	0	3	95	3.4
Pritchard	32	36-61	8-23	121	22	23	5	80	2.5
Moore	27	9-20	12-14	14	18	0	12	33	1.2
Capobianco	26	9-19	8-16	31	6	3	3	26	1.0
Barnett	12	1-9	2-4	4	1	1	0	5	0.4
Wayer	9	1-2	0-2	1	0	0	0	3	0.3
Howard	10	0-3	3-4	7	0	0	0	3	0.3
IU Totals	**32**	**789-1713**	**189-546**	**1049**	**393**	**84**	**201**	**2226**	**69.6**
Opp. Totals	**32**	**703-1622**	**202-555**	**1019**	**377**	**118**	**207**	**2182**	**68.2**

2011-12

Name	G	FG-FGA	FT-FTA	Reb	A	B	S	Pts	Avg
Zeller	36	200-321	163-216	236	45	42	49	563	15.6
Watford	36	141-339	119-146	208	48	16	27	453	12.6
Hulls	36	143-284	62-69	89	120	2	38	420	11.7
Oladipo	36	136-289	108-144	191	73	21	49	390	10.8
Sheehey	31	100-198	50-71	97	33	7	15	268	8.6
Jones III	30	72-172	71-94	87	95	8	21	225	7.5
Roth	34	44-82	15-15	22	14	1	4	145	4.3
Elston	34	53-107	22-38	80	13	10	6	144	4.2
Abell	32	28-63	33-42	30	15	1	6	95	3.0
Pritchard	36	22-40	4-9	58	14	5	5	48	1.3
Etherington	16	7-16	4-5	10	1	1	2	20	1.3
Barnett	16	3-6	0-2	3	2	0	1	7	0.4
Smith	9	0-3	2-2	2	0	0	0	2	0.2
Moore	21	0-5	2-3	10	13	0	9	2	0.1
Wayer	8	0-1	0-0	1	0	0	0	0	0.0
Howard	10	0-2	0-2	2	1	1	1	0	0.0
IU Totals	**36**	**949-1928**	**655-858**	**1240**	**487**	**115**	**233**	**2782**	**77.3**
Opp. Totals	**36**	**847-1988**	**479-682**	**1094**	**376**	**146**	**241**	**2392**	**66.4**

2012-13

Name	G	FG-FGA	FT-FTA	Reb	A	B	S	Pts	Avg
Zeller	36	199-354	196-259	290	47	45	37	594	16.5
Oladipo	36	182-304	97-130	228	74	28	78	491	13.6
Watford	36	127-294	129-159	225	31	17	22	443	12.3
Hulls	36	115-259	38-39	84	107	1	30	348	9.7
Sheehey	36	126-259	63-96	127	46	6	28	343	9.5
Ferrell	36	91-226	67-84	100	147	6	28	272	7.6
Abell	36	46-98	36-48	54	33	0	10	144	4.0
Hollowell	33	31-77	24-38	68	11	12	5	93	2.8
Etherington	7	4-7	4-7	12	3	1	2	13	1.9
Creek	24	15-52	4-5	22	9	2	7	44	1.8
Elston	19	6-21	7-10	16	4	4	4	21	1.1
Perea	20	5-13	7-17	29	2	5	3	17	0.9
Howard	13	2-3	0-2	9	1	3	0	4	0.3
Smith	13	2-3	0-0	5	0	0	1	4	0.3
Jurkin	3	0-1	0-0	0	0	0	0	0	0.0
Wayer	10	0-1	0-0	1	0	0	0	0	0.0
U Totals	**36**	**951-1972**	**672-904**	**1378**	**515**	**130**	**255**	**2831**	**78.6**
Opp. Totals	**36**	**815-2089**	**398-563**	**1115**	**353**	**130**	**230**	**2236**	**62.1**

2013-14

Name	G	FG-FGA	FT-FTA	Reb	A	B	S	Pts	Avg
Ferrell	32	169-409	126-153	95	125	1	24	552	17.3
Sheehey	31	136-288	49-71	125	57	8	28	354	11.4
Vonleh	30	113-216	96-134	269	18	41	26	338	11.3
Williams	32	88-173	52-77	140	29	13	26	234	7.3
Robinson	32	74-165	54-90	79	32	3	18	205	6.4
Hollowell	29	53-151	53-68	101	28	16	14	166	5.7
Gordon	32	56-140	47-58	72	46	10	25	177	5.5
Fischer	13	15-27	7-9	27	4	11	1	37	2.8
Perea	29	23-40	34-47	62	6	13	5	80	2.8
Davis	29	27-51	16-24	74	0	13	5	70	2.4
Etherington	30	15-46	25-32	48	14	4	10	60	2.0
Howard	23	5-11	10-15	20	5	2	2	20	0.9
Hartman	16	5-11	1-2	15	1	1	5	11	0.7
Smith	4	1-2	0-0	0	0	0	0	2	0.5
Jurkin	8	0-3	2-5	4	0	0	2	2	0.3
Marlin	18	0-4	4-4	2	3	1	0	4	0.2
Wayer	4	0-4	0-0	3	0	0	0	0	0.0
Fagan	5	0-0	0-0	1	0	0	0	0	0.0
IU Totals	**32**	**780-1741**	**576-789**	**1242**	**368**	**138**	**190**	**2312**	**72.2**
Opp. Totals	**32**	**757-1837**	**466-653**	**997**	**331**	**153**	**238**	**2162**	**67.6**

YEARLY STATISTICS

2014-15

Name	G	FG-FGA	FT-FTA	Reb	A	B	S	Pts	Avg
Ferrell	34	181-412	111-129	110	166	1	24	555	16.3
Blackmon	33	177-42	87-108	176	50	2	21	518	15.7
Williams	32	161-298	89-120	238	64	15	32	417	13
Johnson	34	111-259	28-43	99	79	1	29	302	9.9
Zeisloft	34	75-158	13-17	76	22	2	11	226	6.6
Mosq.-Perea	26	63-106	42-73	111	6	33	6	168	6.5
Hartman	32	51-102	23-35	98	26	19	16	154	4.8
Holt	29	39-60	27-50	86	5	21	7	105	3.6
Robinson	32	33-100	31-53	60	39	7	17	97	3.0
Hoetzel	31	24-56	15-21	41	10	3	4	73	2.4
April	4	3-3	0-0	5	1	2	1	6	1.5
Burton	14	4-4	0-0	10	3	0	0	8	0.6
Ritchie	6	0-1	2-2	6	2	0	1	2	0.3
Priller	8	1-6	0-0	3	0	2	1	2	0.3
Fuchs	3	0-3	0-0	5	0	0	0	0	0.0
U Totals	**34**	**923-1989**	**468-651**	**1224**	**473**	**108**	**170**	**2633**	**77.4**
Opp. Totals	**34**	**900-1986**	**442-651**	**1122**	**428**	**146**	**209**	**2438**	**71.7**

2015-16

Name	G	FG-FGA	FT-FTA	Reb	A	B	S	Pts	Avg
Ferrell	35-35	196-428	136-164	133	195	1	38	607	17.3
Blackmon	13-12	73-152	23-27	54	22	5	16	206	15.8
Williams	35-34	163-318	112-162	204	70	28	17	415	13.3
Bryant	35-35	157-230	96-136	202	34	32	17	415	11.9
Bielfeldt	35-5	113-219	31-44	158	25	16	29	286	8.2
Johnson	30-22	84-187	23-36	100	94	5	19	242	8.1
Zeisloft	35-8	72-172	19-21	57	29	3	7	228	6.5
Hartman	35-24	65-144	16-19	109	60	10	28	175	5.0
Anunoby	34-0	66-116	20-42	90	18	26	27	165	4.9
Morgan	30-0	21-41	24-30	64	5	11	9	71	2.4
Burton	24-0	5-9	0-1	10	1	0	1	14	0.6
Niego	25-0	4-13	1-3	15	6	0	7	11	0.4
Taylor	8-0	1-2	1-2	2	0	0	0	3	0.4
Priller	14-0	1-3	22	5	0	0	2	4	0.3
Tharp	5-0	0-0	0-0	0	1	0	0	0	0.0
IU Totals	**35**	**1021-2034**	**504-689**	**1288**	**560**	**137**	**239**	**2891**	**82.6**
Opp. Totals	**35**	**905-2037**	**419-615**	**1059**	**423**	**106**	**215**	**2447**	**69.9**

2016-17

Name	G	FG-FGA	FT-FTA	Reb	A	B	S	Pts	Avg
Blackmon	30-30	174-365	72-86	144	56	1	21	511	17.0
Johnson	34-32	162-361	40-53	149	85	3	29	434	12.8
Bryant	34-34	148-285	108-148	226	50	52	26	427	12.6
Anunoby	16-10	68-122	27-48	87	23	21	21	177	11.1
Newkirk	34-32	114-260	44-63	105	108	7	19	307	9.0
Morgan	32-20	86-157	65-88	178	34	29	19	247	7.7
Davis	34-4	66-136	68-90	106	31	24	14	200	5.9
Green	32-3	47-106	24-34	57	34	6	22	142	4.4
Jones	33-1	38-108	18-25	44	31	3	14	115	3.5
McSwain Jr.	31-1	32-58	20-32	77	4	3	10	84	2.7
Priller	9-0	7-9	5-6	11	3	2	0	19	2.1
Gelon	12-0	7-9	5-8	5	0	0	1	22	1.8
McRoberts	31-3	9-27	2-2	45	29	6	12	24	0.8
Taylor	6-0	1-1	0-0	2	0	0	1	2	0.3
Hartman	DNP - injured								
IU Totals	**34**	**959-2004**	**498-683**	**1326**	**488**	**157**	**209**	**2711**	**79.7**
Opp. Totals	**34**	**867-2021**	**524-743**	**1078**	**410**	**136**	**214**	**2491**	**73.3**

2017-18

Name	G	FG-FGA	FT-FTA	Reb	A	B	S	Pts	Avg
Morgan	31	195-337	106-168	228	47	44	37	512	16.5
Johnson	31	156-365	57-81	139	84	6	25	435	14.0
Davis	15	56-91	32-64	64	16	22	12	144	9.6
Green	31	80-220	43-61	60	76	6	32	236	7.6
Newkirk	31	73-193	46-57	65	86	8	15	221	7.1
Smith	31	82-149	33-49	98	7	10	7	200	6.5
Durham	31	47-115	40-56	59	39	4	11	148	4.8
Hartman	23	35-95	11-16	62	23	4	9	97	4.2
McSwain Jr.	31	45-101	40-70	140	16	18	10	130	4.2
Jones	7	7-26	3-4	9	3	2	3	21	3.0
McRoberts	28	27-63	11-16	95	33	4	37	78	2.8
Moore	9	3-12	0-0	8	2	6	1	6	0.7
Priller	4	0-0	1-2	2	0	0	0	1	0.3
Taylor	1	0-0	0-0	0	1	0	0	0	0.0
Jager	6	0-0	0-0	0	2	0	0	0	0.0
Lasko	1	0-0	0-0	0	0	0	0	0	0.0
IU Totals	**31**	**806-1767**	**423-644**	**1090**	**435**	**134**	**199**	**2229**	**71.9**
Opp. Totals	**31**	**773-1752**	**397-564**	**1054**	**404**	**124**	**201**	**2178**	**70.3**

2018-19

Name	G	FG-FGA	FT-FTA	Reb	A	B	S	Pts	Avg
Langford	32	177-395	140-194	172	75	26	25	528	16.5
Morgan	35	215-385	88-136	287	65	54	41	544	15.5
Green	28	88-219	39-53	96	85	13	38	263	9.4
Durham	34	94-233	54-73	65	54	9	16	282	8.3
Smith	35	122-246	36-70	156	28	15	22	287	8.2
Phinisee	32	78-216	35-53	104	94	4	35	218	6.8
Davis	30	60-100	41-71	76	27	18	13	161	5.4
Fitzner	31	41-99	10-15	63	12	4	9	109	3.5
Forrester	13	12-22	3-9	17	0	4	1	27	2.1
Anderson	21	12-43	0-1	24	8	0	3	31	1.5
Moore	15	7-11	5-12	25	4	3	3	19	1.3
Blackmon, V.	7	3-5	0-0	1	1	0	0	7	1.0
McRoberts	26	8-26	0-0	55	14	1	14	20	0.8
Thompson	9	2-5	2-4	19	1	3	3	6	0.7
Jager	7	0-2	2-4	2	1	0	2	2	0.3
Taylor	7	0-2	0-0	3	0	0	1	0	0.0
IU Totals	**35**	**919-2009**	**455-695**	**1272**	**469**	**154**	**226**	**2504**	**71.5**
Opp. Totals	**35**	**862-2057**	**390-601**	**1234**	**471**	**135**	**204**	**2374**	**67.8**

2019-20

Name	G	FG-FGA	FT-FTA	Reb	A	B	S	Pts	Avg
Jackson-Davis	32	159-281	115-168	270	37	59	22	433	13.5
Green	29	103-282	48-68	77	62	6	21	313	10.8
Smith	32	127-258	70-104	165	29	10	31	334	10.4
Durham	32	93-211	90-111	67	80	10	18	312	9.8
Phinisee	27	68-182	37-51	67	93	6	27	196	7.3
Brunk	32	97-186	25-56	165	20	11	6	219	6.8
Hunter	30	36-103	24-32	62	9	7	11	115	3.8
Franklin	32	39-112	24-39	52	41	3	8	119	3.7
Thompson	29	37-80	29-44	114	13	19	20	106	3.7
Anderson	18	17-54	9-10	39	17	3	4	51	2.8
Davis	31	35-70	15-33	41	13	6	11	85	2.7
Bybee	5	1-1	0-0	0	0	0	0	3	0.6
Chapman	1	0-1	0-0	0	0	0	0	0	0.0
Shipp	1	0-0	0-0	0	0	0	0	0	0.0
Henderson	1	0-0	0-0	0	0	0	0	0	0.0
Childress	4	0-4	0-0	0	0	0	0	0	0.0
IU Totals	**32**	**812-1825**	**486-716**	**1210**	**414**	**140**	**179**	**2286**	**71.4**
Opp. Totals	**32**	**754-1809**	**402-589**	**1029**	**387**	**107**	**199**	**2135**	**66.7**

YEARLY STATISTICS

2020-21

Name	G	FG-FGA	FT-FTA	Reb	A	B	S	Pts	Avg
Jackson-Davis	27	183-354	150-229	243	39	38	20	516	19.1
Franklin	22	87-203	40-54	91	47	5	26	250	11.4
Durham	26	87-224	81-103	81	67	3	14	293	11.3
Thompson	27	87-169	70-114	167	37	34	28	247	9.1
Phinisee	27	69-199	30-47	63	77	10	22	193	7.1
Hunter	25	59-136	14-27	75	15	3	9	157	6.3
Galloway	25	35-84	14-19	47	39	1	11	90	3.6
Geronimo	21	19-37	5-18	37	5	2	6	47	2.2
Lander	26	18-70	7-8	21	30	4	9	55	2.1
Leal	20	10-32	3-5	27	20	1	9	32	1.6
Bybee	2	0-1	2-2	0	0	0	0	2	1.0
Shipp	1	0-1	0-0	0	0	0	0	0	0.0
Childress	4	0-0	0-0	2	0	0	1	0	0.0
IU Totals	**27**	**654-1510**	**416-626**	**933**	**376**	**101**	**155**	**1882**	**69.7**
Opp. Totals	**27**	**655-1539**	**370-516**	**973**	**319**	**98**	**159**	**1873**	**69.4**

2021-22

Name	G	FG-FGA	FT-FTA	Reb	A	B	S	Pts	Avg
Jackson-Davis	35	246-418	147-218	284	66	81	22	639	18.3
Johnson	34	131-323	115-147	128	172	5	40	413	12.1
Thompson	35	257-293	58-89	263	50	24	37	387	11.1
Stewart	34	70-187	18-28	72	33	2	14	211	6.2
Kopp	35	69-194	32-37	89	37	9	15	209	6.2
Galloway	20	45-97	13-20	33	36	5	18	109	5.5
Phinisee	25	43-138	7-17	52	43	5	20	112	4.5
Geronimo	34	57-110	25-44	121	9	24	9	148	4.4
Bates	32	44-130	20-24	40	20	4	8	125	3.9
Lander	13	14-31	6-9	10	12	1	4	38	2.9
Leal	17	11-27	4-6	16	18	1	6	33	1.9
Durr	30	13-34	19-26	31	14	7	3	45	1.5
Childress	3	1-2	0-0	5	0	0	0	3	1.0
Duncomb	9	2-4	2-2	6	1	1	1	6	0.7
IU Totals	**35**	**903-1988**	**466-666**	**1267**	**511**	**169**	**197**	**2478**	**70.8**
Opp. Totals	**35**	**793-2004**	**466-615**	**1178**	**378**	**94**	**231**	**2316**	**66.4**

2022-23

Name	G	FG-FGA	FT-FTA	Reb	A	B	S	Pts	Avg
Jackson-Davis	32	262-451	146-210	346	129	92	27	670	20.9
Hood-Schifino	32	168-403	59-76	132	117	8	26	432	13.5
Johnson	11	34-82	31-39	36	54	0	13	109	9.9
Thompson	30	97-197	45-65	155	30	27	29	251	8.4
Kopp	35	100-208	19-23	89	43	5	24	282	8.1
Galloway	35	77-163	29-45	96	66	2	22	213	6.7
Reneau	35	89-161	35-49	131	27	9	16	215	6.1
Bates	35	76-194	25-27	56	39	2	16	214	6.1
Geronimo	27	46-84	16-26	66	8	23	13	113	4.2
Duncomb	9	12-16	2-7	15	2	5	1	26	2.9
Banks	24	16-29	15-28	21	8	2	4	49	2.0
Gunn	20	17-55	4-5	12	8	2	10	40	2.0
Leal	11	0-0	2-2	2	1	0	1	2	0.2
Childress	5	0-1	0-0	1	1	0	1	0	0.0
Shipp	3	0-0	0-0	0	0	0	0	0	0.0
Burke	1	0-0	0-0	0	0	0	0	0	0.0
Orbaugh	1	0-0	0-0	0	0	0	0	0	0.0
IU Totals	**35**	**994-2044**	**428-602**	**1250**	**533**	**177**	**203**	**2616**	**74.7**
Opp. Totals	**35**	**852-2084**	**437-621**	**1199**	**408**	**111**	**229**	**2404**	**68.7**

2023-24

Name	G	FG-FGA	FT-FTA	Reb	A	B	S	Pts	Avg
Ware	30	188-321	85-134	296	45	56	18	478	15.9
Reneau	33	198-355	97-142	197	88	19	18	508	15.4
Mgbako	33	131-332	92-112	135	43	12	14	404	12.2
Galloway	31	131-281	40-75	89	143	6	36	328	10.6
Johnson	20	48-113	44-64	51	56	6	16	151	7.6
Walker	32	56-116	48-64	75	25	11	6	162	5.1
Gunn	29	41-120	14-21	28	16	4	24	113	3.9
Cupps	33	32-88	8-13	60	41	0	22	86	2.2
Banks	21	20-51	9-19	37	17	5	4	54	2.6
Leal	21	16-36	10-16	45	24	5	8	51	2.4
Sparks	24	18-35	15-36	44	6	9	5	51	2.1
Burke	1	0-0	0-0	0	0	0	0	0	0.0
Creel	1	0-0	0-0	0	0	0	0	0	0.0
Stephens	1	0-0	0-0	0	0	0	0	0	0.0
IU Totals	**33**	**879-1848**	**462-696**	**1154**	**504**	**133**	**171**	**2386**	**72.3**
Opp. Totals	**33**	**845-2013**	**478-637**	**1156**	**447**	**101**	**247**	**2452**	**74.3**

IU YEAR-BY-YEAR TEAM STATS

Year	G	FG-FGA	3FG-3FGA	FT-FTA	Off. Reb	Def. Reb	Total Reb	A	TO	B	S	Pts	Avg
1949-50	22	519-1820		382-614								1420	64.5
1950-51	22	518-1741		384-579			845	130				1420	64.5
1951-52	22	586-1723		449-691			840	114				1621	73.7
1952-53	26	737-2019		638-910			1005					2112	81.2
1953-54	24	611-1666		591-907								1813	75.5
1954-55	22	553-1649		563-784								1669	75.9
1955-56	22	643-1665		513-720			870					1799	81.8
1956-57	22	416-1053		284-387			1080					1702	77.3
1957-58	24	742-1859		431-619			1127					1915	79.8
1958-59	22	690-1684		369-543			1245					1749	79.5
1959-60	24	809-1824		379-554			1241					1997	83.2
1960-61	24	718-1786		376-589			1363					1812	75.5
1961-62	24	810-1939		469-641			1313					2089	87.0
1962-63	24	764-1769		504-702			1162					2032	84.7
1963-64	24	793-1925		446-605			1239					2032	84.7
1964-65	24	868-1895		464-604			1122					2200	91.7
1965-66	24	717-1725		422-559			1043					1856	77.3
1966-67	26	846-1975		431-647			1337					2123	81.7
1967-68	24	753-1860		429-629			1218					1935	80.6
1968-69	24	753-1860		429-629			1218					1947	81.1
1969-70	24	799-1833		430-614			1105					2028	84.5
1970-71	24	889-1924		402-625			1307					2180	90.8
1971-72	25	714-1573		412-592			1154	327				1840	73.6
1972-73	28	890-1871		403-571			1184	380				2183	77.9
1973-74	28	921-1903		312-455			1217	479				2154	76.9
1974-75	32	1148-2256		521-726			1433	603				2817	87.1
1975-76	32	1083-2094		462-662			1324	655				2628	82.1
1976-77	27	778-1623		356-514			1117	440				1912	70.8
1977-78	29	790-1580		459-654			1065	434				2039	70.3
1978-79	34	884-1755		519-719			1210	554		82	207	2287	67.3
1979-80	29	777-1586		425-603			1036	474				1979	68.2
1980-81	29	777-1586		425-603			1036	474				1979	68.2
1981-82	29	769-1563		466-633			1091	498				2004	69.1
1982-83	30	811-1553		494-662			1031	504				2146	71.5
1983-84	31	764-1463		490-683			892	459				2018	65.1
1984-85	33	956-1810		437-613			1045	592		102	188	2349	71.2
1985-86	29	880-1638		453-615			912	438		82	180	2213	76.3
1986-87	34	1033-2015	130-256	610-795			1189	543	449	135	215	2806	82.5
1987-88	29	876-1702	84-180	448-607			958	491	382	131	175	2284	78.8
1988-89	35	954-1927	121-256	718-978			1236	528	479	116	201	2747	78.5
1989-90	29	824-1603	93-213	524-715			969	465	418	76	150	2265	78.1
1990-91	34	1043-1955	120-294	676-927			1155	636	483	111	247	2882	84.8
1991-92	34	990-1974	162-384	695-949			1268	590	423	122	250	2837	83.4
1992-93	35	1076-2062	197-464	679-947			1281	620	450	99	218	3028	86.5
1993-94	30	832-1720	182-401	582-776			1145	523	476	125	183	2428	80.9
1994-95	31	870-1796	107-297	498-748			1172	487	477	146	184	2345	75.6
1995-96	31	807-1709	184-470	551-784			1147	506	467	111	193	2349	75.8
1996-97	33	772-1764	179-479	674-880	388	804	1183	459	507**	132	212	2397	72.6
1997-98	32	879-1792	186-489	513-702	327	752	1079	568	498**	105	235	2457	76.8
1998-99	34	922-1965	193-534	528-757	369	830	1199	563	507	115	259	2565	75.4
1999-2000	29	811-1697	127-337	504-711	329	798	1128	466	425	141	217	2253	77.7
2000-01	34	858-1896	181-500	511-804	377	891	1268	513	497	178	231	2408	70.8
2001-02	37	916-1990	270-659	505-728	406	897	1303	546	508	192	254	2607	70.5
2002-03	34	788-1551	254-727	546-760	377	857	1234	470	392	175	146	2376	69.9
2003-04	29	646-1628	204-618	385-532	342	679	1021	346	360	360	147	1881	64.9
2004-05	29	631-1486	173-513	415-581	305	594	899	339	374	129	191	1850	63.8
2005-06	31	797-1730	276-699	361-523	319	734	1053	466	446	72	196	2231	72.0
2006-07	32	783-1755	252-661	428-603	375	707	1082	424	396	140	206	2246	70.2
2007-08	33	839-1814	221-633	577-760	386	861	1247	436	449	125	233	2476	75.0
2008-09	31	659-1532	167-498	377-581	314	638	952	364	542	64	191	1862	60.1
2009-10	31	703-1688	160-469	487-705	395	694	1088	375	486	107	211	2053	66.2
2010-11	32	789-1713	189-546	189-546	339	710	1049	393	415	84	201	2226	69.6
2011-12	36	949-1928	229-531	655-858	383	857	1240	487	463	115	233	2782	77.3
2012-13	36	951-1972	257-637	672-904	439	939	1378	515	469	130	255	2831	78.6
2013-14	32	780-1741	176-512	576-789	396	846	1242	368	482	138	190	2312	72.2
2014-15	34	923-1989	319-786	468-651	407	817	1224	473	392	108	170	2633	77.4
2015-16	35	1021-2034	345-830	504-689	414	874	1288	560	474	137	239	2891	82.6
2016-17	34	959-2004	295-776	498-683	413	913	1326	488	517	157	209	2711	79.7
2017-18	31	806-1767	194-602	423-644	345	754	1090	435	386	134	199	2229	71.9
2018-19	35	919-2009	211-676	455-695	341	931	1272	469	433	154	226	2504	71.5
2019-20	32	812-1825	176-540	486-716	361	849	1210	414	402	140	179	2286	71.4
2020-21	27	654-1510	158-488	416-626	244	689	933	376	322	101	155	1882	69.7
2021-22	35	903-1988	206-619	466-666	319	948	1267	511	415	169	197	2478	70.8
2022-23	35	968-1981	192-519	419-588	309	910	1219	523	390	170	194	2547	74.9
2023-24	33	879-1848	166-513	462-696	293	861	1154	504	400	133	171	2386	72.3

OPPONENT YEAR-BY-YEAR TEAM STATS

Year	G	FG-FGA	3FG-3FGA	FT-FTA	Off. Reb	Def. Reb	Total Reb	A	TO	B	S	Pts	Avg
1949-50	22	445-1516		352-584								1242	56.5
1950-51	22	387-1389		399-681								1173	53.3
1951-52	22	522-1698		426-688			765	49				1470	66.8
1952-53	26	611-2041		586-937			792					1808	69.5
1953-54	24	550-1794		496-844								1613	67.2
1954-55	22	590-1553		563-870								1743	79.2
1955-56	22	623-1789		480-718			967					1726	78.4
1956-57	22	414-1118		206-351			990					1605	72.9
1957-58	24	716-1874		450-686			1127					1882	78.4
1958-59	22	626-1713		434-655			1081					1686	76.6
1959-60	24	672-1763		410-598			1079					1754	73.1
1960-61	24	652-1738		409-637			1144					1713	71.4
1961-62	24	754-1852		604-866			1302					2112	88.0
1962-63	24	801-1885		413-612			1283					2015	84.0
1963-64	24	779-1858		455-667			1291					2013	83.9
1964-65	24	721-1725		472-689			1231					1914	79.8
1965-66	24	725-1724		498-680			1227					1948	81.2
1966-67	26	743-1878		525-773			1308					2011	77.3
1967-68	24	728-1728		518-764			1231					1974	82.3
1968-69	24	728-1728		518-764			1231					2031	84.6
1969-70	24	841-1613		459-648			1042					2141	89.2
1970-71	24	820-1749		427-591			1025					2067	86.1
1971-72	25	640-1609		398-616			1072	244				1678	67.1
1972-73	28	821-1861		313-471			1158	247				1955	69.6
1973-74	28	739-1673		349-527			1020	294				1827	65.3
1974-75	32	866-1969		377-548			1154	356				2109	65.7
1975-76	32	837-1921		400-572			1143	325				2074	64.8
1976-77	27	701-1644		380-556			1005	310				1782	66.0
1977-78	29	723-1720		404-579			1092	316				1850	63.8
1978-79	34	847-2006		386-549			1185	412		68	214	2080	61.2
1979-80	29	692-1569		412-586			1002	340				1796	61.9
1980-81	35	793-1820		462-645			1104	414				2048	58.5
1981-82	29	683-1569		412-599			943	378				1778	61.3
1982-83	30	732-1679		334-497			989	350				1832	61.1
1983-84	31	711-1629		411-579			953	335				1833	59.1
1984-85	33	860-1885		443-639			1060	402		87	167	2163	65.5
1985-86	29	786-1681		396-565			935	360		68	153	1968	67.9
1986-87	34	937-2077	118-307	420-620			1179	448	519	83	179	2412	70.9
1987-88	29	766-1693	106-218	419-608			993	355	434	55	198	2057	70.9
1988-89	35	953-2187	143-375	438-637			1277	473	498	100	196	2487	71.1
1989-90	29	78-1710	105-301	393-579			955	150	417	79	174	2054	70.8
1990-91	34	886-2046	162-426	420-641			1155	449	628	74	168	2352	69.2
1991-92	34	809-1988	192-491	428-611			1116	410	555	102	155	2238	65.8
1992-93	35	951-2176	192-533	412-588			1178	468	541	89	198	2506	71.6
1993-94	30	835-1972	215-580	427-634			1081	465	409	82	219	2312	77.1
1994-95	31	771-1881	186-555	430-632			1089	387	482	71	198	2158	69.6
1995-96	31	757-1853	205-613	423-623			1082	420	461	80	215	2142	69.1
1996-97	33	826-1957	181-543	414-626	442	730	1163	445	500**	90	220	2247	68.1
1997-98	32	865-1940	201-589	415-615	435	685	1115	503	495	73	242	2346	73.3
1998-99	34	865-2066	213-615	423-602	456	796	1252	510	567	130	236	2366	69.6
1999-2000	29	696-1792	181-546	412-600	402	669	1070	391	463	102	199	1985	68.4
2000-01	34	761-1930	179-541	485-678	377	820	1197	402	510	109	256	2186	64.3
2001-02	37	847-2074	202-562	420-634	444	797	1241	412	520	137	264	2316	62.6
2002-03	34	824-1982	160-545	472-658	407	814	1221	411	355	120	214	2280	67.1
2003-04	29	703-1655	154-461	154-461	348	706	1055	356	347	104	175	1961	67.6
2004-05	29	632-1504	164-495	417-565	345	632	977	348	409	85	204	1845	63.6
2005-06	31	741-1703	174-559	414-585	324	695	1017	400	451	109	213	2065	66.6
2006-07	32	657-1580	144-464	518-730	330	674	1004	325	463	98	188	1976	61.8
2007-08	33	774-1879	229-671	379-583	353	684	1037	434	445	94	202	2156	65.3
2008-09	31	786-1634	216-558	402-590	311	655	966	463	438	146	268	2190	70.6
2009-10	31	768-1731	186-566	493-712	389	715	1101	441	435	160	220	2215	71.5
2010-11	32	703-1622	202-555	574-815	317	702	1019	377	412	118	207	2182	68.2
2011-12	36	847-1988	219-628	479-682	391	703	1094	376	482	146	241	2392	66.4
2012-13	36	815-2089	208-685	398-563	429	686	1115	353	509	130	230	2236	62.1
2013-14	32	757-1837	182-609	466-653	328	669	997	331	393	153	238	2162	67.6
2014-15	34	900-1986	196-604	442-651	374	748	1122	428	364	146	209	2438	71.7
2015-16	35	905-2037	218-636	419-615	361	698	1059	423	458	106	215	2447	69.9
2016-17	34	867-2021	233-692	524-743	355	723	1078	410	379	136	214	2491	73.3
2017-18	31	773-1752	235-640	397-564	314	740	1054	404	417	124	201	2178	70.3
2018-19	35	862-2057	260-785	390-601	363	871	1234	471	439	135	204	2374	67.8
2019-20	32	754-1809	225-698	402-589	276	753	1029	387	392	107	199	2135	66.7
2020-21	27	655-1539	193-578	370-516	260	713	973	319	330	98	159	1873	69.4
2021-22	35	793-2004	265-803	465-615	320	858	1178	378	425	94	231	2316	66.2
2022-23	35	818-2014	254-764	429-608	359	792	1151	394	379	108	222	2319	68.2
2023-24	33	845-2013	284-829	478-637	363	793	1156	447	341	101	247	2452	74.3

ALL-TIME HEAD COACHES

J.H. HORNE - 1901
1-4 (.250), 0-2 (.000)
J.H. Horne was the first coach in Indiana history and coached the Hoosiers in 1901. He led the squad to a 1-4 overall record with an 0-2 record in the Big Ten Conference.

PHELPS DARBY - 1902
4-4 (.500), 0-2 (.000)
Phelps Darby coached the Hoosiers in 1902. Darby, who also served as the center on the team, led the team to a .500 record (4-4) and a 0-2 record in the Big Ten Conference.

WILLIS COVAL - 1903-04
13-8 (.619), 0-4 (.000)
Not only serving as head coach but also as a reserve guard was highly-touted football player Willis Coval. Coval led the Hoosiers to their first pair of winning seasons. The team went 8-4 in 1903 and 5-4 in 1904 under his guidance. The Big Ten Conference slump continued for Indiana after Coval's teams went a combined 0-4 in conference play.

ZORA G. CLEVENGER - 1905-06
12-21 (.364), 3-3 (.500)
The Hoosiers' fourth coach was Indiana football All-American Zora G. Clevenger who served the squad in 1905 and 1906. Clevenger led the Hoosiers to a 12-21 record, and guided the team to its first Big Ten Conference victory and .500 conference season at 3-3. Clevenger later served as the athletic director at Indiana University and is in both the College Football and the IU Athletic Hall of Fames.

JAMES SHELDON - 1907
9-5 (.643)
James Sheldon, a lawyer and one of IU's most successful football coaches, spent one season as the head coach of the Hoosiers and led them to a 9-5 record.

ED COOK - 1908
9-6 (.600), 2-4 (.333)
Ed Cook led the Hoosiers in 1908. Under his guidance, the Hoosiers finished 9-6 overall and 2-4 in the Big Ten Conference.

ROBERT HARRIS - 1909
5-9 (.357), 2-6 (.250)
Robert Harris coached the Hoosiers in 1909 and led them to a 5-9 season. The Big Ten Conference slump took hold again as for the second consecutive year Indiana finished under .500, going 2-6.

JOHN GEORGEN - 1910
5-8 (.385), 3-7 (.300)
John Georgen coached the Hoosiers in 1910 and led them to a 5-8 season including a 3-7 season in the Big Ten Conference.

OSCAR RACKLE - 1911
11-5 (.688), 5-5 (.500)
Oscar Rackle led the Hoosiers to its first .500 season in the Big Ten Conference since 1906 in 1911. Rackle coached the Hoosiers to an 11-5 overall record and finished the season 5-5 in the Big Ten.

JAMES KASE - 1912
6-11 (.353), 1-9 (.100)
James Kase coached the Hoosiers in 1912. He led Indiana to a 6-11 season and a 1-9 Big Ten Conference record.

ARTHUR POWELL - 1913
5-11 (.312), 0-10 (.000)
Arthur Powell led Indiana to an overall record of 5-11 and for the first time in its history IU finished the Big Ten regular season winless, going 0-10.

ARTHUR BERNDT - 1914-15
6-21 (.222), 2-20 (.091)
Indiana Hall of Famer Arthur "Cotton" Berndt coached the Hoosiers in 1914 and 1915. Later the Mayor of Bloominton, he finished his two-year tenure with a mark of 6-21.

ALLAN WILLISFORD - 1916
6-7 (.462), 3-5 (.375)
Allan Willisford led the Hoosiers in 1916 and finished the year with a 6-7 overall record. He also coached Indiana to a 3-5 Big Ten Conference record.

G.S. LOWMAN - 1917
13-6 (.684), 3-5 (.375)
G.S. Lowman coached Indiana in 1917 leading the team to a 13-6 overall record. In the Big Ten Conference, Lowman finished his coaching career with a 3-5 record.

DANA M. EVANS - 1918-19
20-11 (.645), 7-9 (.438)
Dana M. Evans led the Hoosiers in 1918 and 1919. He coached them to a 20-11 overall record and a Big Ten mark of 7-9.

EWALD O. STIEHM - 1920
13-8 (.619), 6-4 (.600)
Ewald O. Stiehm coached Indiana in 1920. He led them to a 13-8 overall record including a Big Ten Conference record of 6-4.

GEORGE W. LEVIS - 1921-22
25-16 (.610), 9-12 (.429)
George W. Levis, a two-time All-American at Wisconsin, spent two seasons with the Hoosiers, 1921 and 1922. He led the squad to a 25-16 overall record and a 9-12 mark in the Big Ten Conference.

LESLIE MANN - 1923-24
19-13 (.594), 12-12 (.500)
Leslie Mann, a major league outfielder who played in two World Series, coached the Hoosiers for two seasons in 1923 and 1924. The squad, under Mann's guidance, finished 19-13 in those two years with a .500 Big Ten Conference record of 12-12.

ALL-TIME HEAD COACHES

EVERETT DEAN - 1925-38
162-93 (.635), 96-72 (.571)
From being the first All-American basketball player at Indiana University to receiving the Big Ten medal for academic and athletic excellence, Everett Dean was the choice to lead the Hoosiers through the Roaring 20s. Dean led the Hoosiers to their first-ever Big Ten Conference co-championship which they clinched in a 15-point victory over Wisconsin to end the 1926 season. He led the squad to two more Big Ten titles and had an impressive overall career record of 162-93 with a Big Ten mark of 96-72 which was by far the most successful coaching career in Indiana basketball history at the time. Dean's era officially kicked off the tradition of Hoosier basketball at Indiana University that continues today. Dean was inducted into the Indiana University Athletic Hall of Fame in 1982.

BRANCH MCCRACKEN - 1939-43, 1947-65
364-174 (.677), 210-116 (.644)
While Dean's era dug the foundation for college basketball at Indiana, Branch McCracken's two stints as Indiana University Head Basketball Coach were the concrete needed to solidify that foundation. McCracken spent 24 years at the helm of the "Hurryin' Hoosiers" and brought two National Championships, four Big Ten Championships and IU's first four 20-win seasons to Bloomington. The first national title came in 1940 when the Hoosiers finished 20-3 overall and 9-3 in the Big Ten. NCAA Championship number two came in the 1952-53 season when the squad racked up a then-school-record 23 wins to only three losses, an unprecedented 17-1 Big Ten record and IU's first number 1 national ranking and first outright Big Ten Championship. McCracken led the squad to a 364-174 overall record and a 210-116 Big Ten record. His 450 career wins places him 76th on the NCAA's all-time victories list and 86th on the all-time winningest coaches list. McCracken served as a lieutenant in the U.S. Army in World War II from 1944-46. The legendary coach was elected to the Indiana University Athletic Hall of Fame in 1982.

HARRY C. GOOD - 1944-46
35-29 (.547), 14-22 (.389)
Harry C. Good coached the Hoosiers for three seasons from 1944-1946 while Branch McCracken served as a lieutenant in the U.S. Army. He led Indiana to a 35-29 overall mark and a Big Ten Conference mark of 14-22.

LOU WATSON - 1966-71
62-60 (.508), 31-39 (.443)
Lou Watson spent six seasons with the Hoosiers. From 1966-1971 he coached the Hoosiers to a 62-60 overall record and a 31-39 Big Ten Conference mark. Watson, in 1970, coached an IU legend who only spent one season as a Hoosier. George McGinnis led the Big Ten in scoring (29.9 ppg) and rebounding (14.5 rpg). His 29.9 points per game average is still the highest single-season average in the history of Indiana basketball.

JERRY OLIVER - 1970
7-17 (.292), 3-11 (.214)
Jerry Oliver spent one season as the acting head coach of Indiana basketball. He was named acting head coach after head coach Lou Watson had surgery to remove cancer from his back. Oliver led the Hoosiers to a 7-17 overall mark including a 3-11 record in the Big Ten Conference.

BOB KNIGHT - 1972-2000
662-239 (.735), 353-151 (.700)
From the plaid jacket to the famed red sweater the name Bob Knight became synonymous with Indiana University basketball and in his 29 seasons no one could deny him that distinction. "The General" led the Hoosiers to three national championships, 11 Big Ten championships and one National Invitation Tournament title. The greatest accomplishment in the Bob Knight era was the 1975-76 National Championship run where the Hoosiers began the year as the Associated Press' preseason number one team and carried that ranking all the way through the season to Knight's first and the school's third NCAA Championship. That squad was also the last team to finish the season perfect with a 32-0 overall record and an 18-0 Big Ten mark. Knight's second title came during the 1980-81 season when Isiah Thomas led the squad to the NCAA title over the North Carolina Tar Heels. The squad's final championship of the Knight era came in the 1986-87 season when Keith Smart hit the game-winning shot to defeat Syracuse in the national title game. Knight's career saw numerous achievements by both the coach himself and his players. He was awarded with National Coach-of-the-Year honors on four occasions in 1975, 76, 87 and 1989. He ranks sixth on the all-time coaches list for victories and is the 30th winningest coach of all-time. Under Knight's leadership, Calbert Cheaney became the all-time leading scorer in Big Ten history. He also coached nine Big Ten MVPs and had a total of 27 All-Americans play in Assembly Hall. Knight had an overall Indiana record of 662-239 and a Big Ten Conference mark of 353-151. He was inducted into the IU Athletic Hall of Fame in 2009.

MIKE DAVIS - 2000-06
115-79 (.592), 55-41 (.573)
Mike Davis served as Indiana head coach from 2000-06, and he compiled a 115-79 overall record and a 55-41 Big Ten Conference ledger. Davis was the first coach in IU history to open his tenure with three straight 20-plus win seasons and three straight NCAA Tournament appearances. Davis directed the Hoosiers to a share of the 2002 Big Ten championship and an appearance in the 2002 national championship game. Davis led IU to postseason appearances five of his six years as head coach (four NCAA and one NIT), and the Hoosiers defeated 22 nationally-ranked opponents in his tenure.

KELVIN SAMPSON - 2006-08
43-15 (.741), 20-9 (.690)
Two-time National Coach of the Year Kelvin Sampson was named the 26th head coach in Indiana University history on March 29, 2006. In his first year at IU, Sampson's squad finished 21-11 and tied a school record by going 15-0 at Assembly Hall. The Hoosiers earned their 34th NCAA Tournament bid, advanced to the second round of the West Regional after defeating Gonzaga, 70-57, in the first round, and were ranked as high as 19th in the country during the regular season. During his second year, the Hoosiers were nationally ranked for the majority of the year and were ranked as high as eighth in the country. However, prior to the start of the season, IU announced that a series of recruiting sanctions and corrective actions were being imposed on Sampson and his staff. When the NCAA annnounced that possible major violations had occured during his tenure, Sampson resigned after leading IU to a 22-4 record.

ALL-TIME HEAD COACHES

DAN DAKICH - Feb. 2008-Mar. 2008
3-4, (.429), 2-2 (.500)
Longtime assistant and former player Dan Dakich served as the interim coach for the Hoosiers following the resignation of Kelvin Sampson. He guided IU to a win at Northwestern and triumphs at home against Ohio State and Minnesota. He also took the Hoosiers to their 35th NCAA Tournament appearance.

TOM CREAN - 2008-17
166-135, (.551), 71-91 (.438)
Tom Crean was named head coach on April 2, 2008. He suited up the least experienced team in Big Ten history during his first season and took his team to the EA Sports Maui Invitational and had the Hoosiers play the first-ever game in Lucas Oil Stadium against Gonzaga. His first recuiting class in 2009 was ranked tops in the Big Ten and among the top 10 in the country. In year two, the Hoosiers defeated Pitt at Madison Square Garden and Crean picked up his first conference road win at Penn State. The third year saw the Hoosiers defeat No. 20 Illinois and No. 18 Minnesota in Assembly Hall to give Crean his first two victories over ranked opponents at Indiana. He led IU to a 27-9 mark and a berth in the Sweet Sixteen in year four and defeated the No. 1, No. 2 and No. 5 squads in the country while posting a 15 1/2 game turnaround, the largest among major college programs. He was named National Coach of the Year by ESPN.com following the season. The 2012-13 season saw the Hoosiers finish 29-7 and win their first outright Big Ten Conference championship in 20 years when they won at Michigan, 72-71 on the final day of the regular season. IU made its second straight Sweet Sixteen appearance and spent 11 weeks as the No.1 team in the country. In addition, he saw Victor Oladipo and Cody Zeller earn first-team All-American honors, while Oladipo was named Sporting News Player of the Year. In 2013-14, Noah Vonleh was named Big Ten Freshman of the Year and helped Indiana win four games against Top 25 teams. The 2014-15 season saw IU advance to the NCAA Tournament while the Hoosiers set a school record by making 319 three-point field goals. Indiana also picked up four wins over top 25 teams during the season. In 2015-16, the Hoosiers finished 27-8 and won their second Big Ten outright title in four years with a 15-3 conference mark. Crean was named the consensus 2016 Big Ten Coach of the Year following the campaign. IU finished the season ranked ninth in the final USA Today Coaches Poll and defeated No. 10 Kentucky, 73-67, to advance to the Sweet Sixteen. Senior Kevin "Yogi" Ferrell was a consensus All-American. In an injury riddled 2016-17, highlights included wins over #3 Kansas in the State Farm Armed Forces Classic and over eventual national champion North Carolina in the Big Ten/ACC Challenge.

ARCHIE MILLER - 2017-21
67-58 (.536), 33-44 (.429)
Archie Miller was named as the 29th head coach of the Hoosiers storied men's basketball program on March 25, 2017. Miller and his staff landed McDonald's All-Americans in in back-to-back seasons (Romeo Langford and Trayce Jackson Davis) and saw his team in 18-19 beat four ranked teams (Marquette, Wisconsin and Michigan State twice. Their 2018 recruiting class was ranked seventh in the country. IU was poised to earn an NCAA berth before in 2020 when COVID-19 shut down the campaign. The Hoosiers posted five wins over nationally ranked opponents that season.

MIKE WOOODSON
63-40 (.612), 31-29 (.517)
Former All-American Mike Woodson was named the 30th coach in IU history on March 28, 2021. He led the Hoosiers to back-to-back trips to the Big Ten Tournament semifinals and consecutive trips to the NCAA Tournament in his first two seasons at Indiana. In his debut year, he led IU to its first NCAA Tournament appearance since 2016 and saw them make their first appearance in the Big Ten semifinals since 2013. His 2022 recruiting class was ranked 8th in the country by 247Sports.com. Woodson also brought in the second-highest ranked portal class according to 247Sports.com in the spring of 2024. The Hoosiers have had three selections in the NBA Draft since Woodson's arrival, including first rounders Kel'el Ware (15th overall in '24) and Jalen Hood-Schifino (17th overall in '23).

Coach	Years	W	L	Pct.
J.H. Horne	1901	1	4	.200
Phelps Darby	1902	4	4	.500
Willis Coval	1903-04	13	8	.619
Zora G. Clevenger	1905-06	12	21	.364
James Sheldon	1907	9	5	.643
Ed Cook	1908	9	6	.600
Robert Harris	1909	5	9	.357
John Georgen	1910	5	8	.385
Oscar Rackle	1911	11	5	.688
James Kase	1912	6	11	.353
Arthur Powell	1913	5	11	.312
Arthur Berndt	1914-15	6	21	.222
Allan Willisford	1916	6	7	.462
G.S. Lowman	1917	13	6	.684
Dana M. Evans	1918-19	20	11	.645
Ewald O. Stiehm	1920	13	8	.619
George W. Lewis	1921-22	25	16	.610
Leslie Mann	1923-24	19	13	.594
Everett Dean	1925-38	162	93	.635
Branch McCracken	1939-43, 47-65	364	174	.677
Harry C. Good	1944-46	35	29	.547
Lou Watson	1966-71	62	60	.508
Jerry Oliver	1970	7	17	.292
Bob Knight	1972-00	662	239	.735
Mike Davis	2000-06	115	79	.592
Kelvin Sampson	2006-08	43	15	.741
Dan Dakich	2008	3	4	.429
Tom Crean	2008-17	166	135	.551
Archie Miller	2017-21	67	58	.536
Mike Woodson	**2021-pres.**	**63**	**40**	**.612**

ALL-TIME COACHING STAFF

HARRY GOOD ERA (interim)

1943-44	Bill Johnson
1944-45	Bill Johnson
1945-46	No Assistant

BRANCH McCRACKEN ERA

1938-39	Ralph Graham
1939-40	Ralph Graham
1940-41	Ralph Graham
1941-42	Ralph Graham
1942-43	Bill Johnson
1946-47	No Assistant
1947-48	Jay McCreary, Ernie Andres
1948-49	Jay McCreary, Ernie Andres
1949-50	Ernie Andres
1950-51	Ernie Andres
1951-52	Ernie Andres
1952-53	Ernie Andres
1953-54	Ernie Andres, Phil Buck
1954-55	Ernie Andres, Lou Watson
1955-56	Ernie Andres, Lou Watson
1956-57	Ernie Andres, Lou Watson
1957-58	Ernie Andres, Lou Watson
1958-59	Lou Watson, Gene Ring
1959-60	Lou Watson, Gene Ring
1960-61	Lou Watson
1961-62	Lou Watson, Don Luft
1962-63	Lou Watson, Don Luft
1963-64	Lou Watson, Don Luft
1964-65	Lou Watson, Don Luft

LOU WATSON ERA

1965-66	Don Luft, Tom Bolyard
1966-67	Don Luft, Tom Bolyard
1967-68	Don Luft, Tom Bolyard
1968-69	Jerry Oliver, Tom Bolyard
1969-70	Jerry Oliver*, Tom Bolyard
1970-71	Jerry Oliver, Tom Bolyard

*Acting Head Coach, Lou Watson was ill

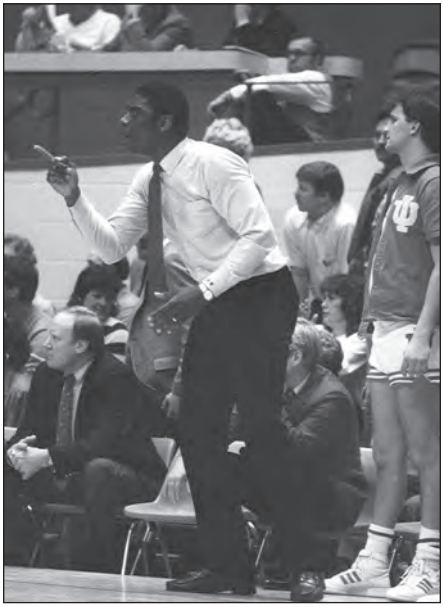

Joby Wright (left) and Dan Dakich (right)

BOB KNIGHT ERA

1971-72	Dave Bliss, John Hulls, Bob Weltlich
1972-73	Dave Bliss, John Hulls, Bob Weltlich
1973-74	Dave Bliss, Bob Donewald, Bob Weltlich
1974-75	Dave Bliss, Bob Donewald, Bob Weltlich
1975-76	Harold Andreas, Bob Donewald, Bob Weltlich
1976-77	Harold Andreas, Bob Donewald, Tom Miller, Ted Chidster
1977-78	Bob Donewald, Tom Miller, Jim Crews
1978-79	Gerry Gimelstob, Tom Miller, Jim Crews
1979-80	Gerry Gimelstob, Tom Miller, Jim Crews, Jene Davis
1980-81	Roy Bates, Jim Crews, Jene Davis, Gerry Gimelstob
1981-82	Jim Crews, Jene Davis, Kohn Smith, Joby Wright
1982-83	Jim Crews, Kohn Smith, Royce Waltman, Joby Wright
1983-84	Jim Crews, Kohn Smith, Royce Waltman, Joby Wright
1984-85	Jim Crews, Kohn Smith, Royce Waltman, Joby Wright
1985-86	Ron Felling, Kohn Smith, Royce Waltman, Joby Wright
1986-87	Ron Felling, Kohn Smith, Royce Waltman, Joby Wright
1987-88	Dan Dakich, Ron Felling, Joby Wright, Tates Locke
1988-89	Dan Dakich, Ron Felling, Tates Locke, Joby Wright
1989-90	Dan Dakich, Don Donoher, Ron Felling, Joby Wright
1990-91	Dan Dakich, Norm Ellenberger, Ron Felling
1991-92	Dan Dakich, Norm Ellenberger, Ron Felling
1992-93	Dan Dakich, Norm Ellenberger, Ron Felling
1993-94	Dan Dakich, Norm Ellenberger, Ron Felling
1994-95	Dan Dakich, Norm Ellenberger, Ron Felling
1995-96	Dan Dakich, Ron Felling, Craig Hartman
1996-97	Dan Dakich, Ron Felling, Craig Hartman
1997-98	Mike Davis, Craig Hartman, John Treloar
1998-99	Mike Davis, Pat Knight, John Treloar
1999-00	Mike Davis, Pat Knight, John Treloar

MIKE DAVIS ERA

2000-01	John Treloar, Julius Smith, Dan Panaggio
2001-02	John Treloar, Jim Thomas, Ben McDonald
2002-03	John Treloar, Jim Thomas, Ben McDonald
2003-04	Kerry Rupp, Donnie Marsh, Thad Fitzpatrick
2004-05	Kerry Rupp, Donnie Marsh, Thad Fitzpatrick
2005-06	Kerry Rupp, Donnie Marsh, Sidney Green

KELVIN SAMPSON ERA

2006-07	Ray McCallum, Jeff Meyer, Rob Senderoff
2007-08	Ray McCallum, Jeff Meyer, Rob Senderoff, Dan Dakich, Travis Steele (Interim)

TOM CREAN ERA

2008-09	Tim Buckley, Bennie Seltzer, Roshown McLeod
2009-10	Tim Buckley, Bennie Seltzer, Roshown McLeod
2010-11	Tim Buckley, Bennie Seltzer, Steve McClain
2011-12	Tim Buckley, Bennie Seltzer, Steve McClain
2012-13	Tim Buckley, Steve McClain, Kenny Johnson
2013-14	Tim Buckley, Steve McClain, Kenny Johnson
2014-15	Tim Buckley, Steve McClain, Chuck Martin
2015-16	Tim Buckley, Chuck Martin, Rob Judson
2016-17	Tim Buckley, Chuck Martin, Rob Judson

ARCHIE MILLER ERA

2017-18	Tom Ostrom, Bruiser Flint, Ed Schilling
2018-19	Tom Ostrom, Bruiser Flint, Ed Schilling
2019-20	Tom Ostrom, Bruiser Flint, Mike Roberts
2020-21	Tom Ostrom, Kenya Hunter, Mike Roberts

MIKE WOODSON ERA

2021-22	Dane Fife, Kenya Hunter, Yasir Rosemond
2022-23	Kenya Hunter, Yasir Rosemond, Brian Walsh
2023-24	Kenya Hunter, Yasir Rosemond, Brian Walsh

BRANCH MCCRACKEN

Branch McCracken Court at Assembly Hall was dedicated on Dec. 18, 1971. The Hoosiers have posted a 564-110 record on their home floor, and this plaque (below, left) is located on the northeast side of the court.

In 1940 the Hoosiers, under the direction of head coach Branch McCracken, won the first of IU's five national titles.

COACH McCRACKEN
BY THE NUMBERS

2
Number of national championships that Branch McCracken won at Indiana (1940, 1953)

4
McCracken brought Indiana its first four 20-plus victory season in school history

4
Number of Big Ten titles that McCracken's teams won

12
Number of times during McCracken's career that the Hoosiers finished either first or second in the Big Ten Conference

64
Number of weeks during McCracken's Indiana tenure that the Hoosiers were ranked among the Top 10 in the AP poll

18
Number of times during McCracken's Indiana career that a Hoosier earned First Team All-Big Ten honors

18.5
McCracken's average number of victories per season at Indiana

20
Number of times during McCracken's Indiana career that a Hoosier earned All-American honors

210
Number of Big Ten victories that McCracken notched at Indiana, the fifth-best total in league history

503
Number of victories that Indiana has posted at Branch McCracken Court at Assembly Hall

Branch McCracken acccepts congratulations from Kansas coach "Phog Allen after the 1940 national championship game.

McCRACKEN AT INDIANA

- (.677) overall winning percentage
- 1940 and 1953 National Coach of the Year
- 1960 Basketball Hall of Fame inductee
- 1982 Indiana University Athletic Hall of Fame inductee
- Registered first four 20-win seasons in school history
- Ranks among the top six in Big Ten history in career wins and win pct.
- Recorded first two national titles in Indiana history (1940 and 1953)
- Finished either first or second in the Big Ten 12 times in 24 seasons
- Coached 20 All-Americans
- Coached 18 First Team All-Big Ten players
- Averaged nearly 19 wins per season in Bloomington

Branch McCracken's career winning average of .677 still ranks among the top seven in Big Ten Conference history.

BOB KNIGHT

INDIANA BASKETBALL HEAD COACH: 1971-2000

COACH KNIGHT BY THE NUMBERS

3 NCAA® CHAMPIONSHIPS (1971, 1981, and 1987)

12 BIG MVPs COACHED UNDER BOB KNIGHT

12 Number of times during the Knight era that the Hoosiers finished the season ranked in the Top 10 of the coaches or media poll.

11 BIG CHAMPIONSHIPS Most in conference history, tied with Purdue's Ward Lambert

29 NBA Number of players who play or did play in the NBA

24 NCAA® TOURNAMENT APPEARANCES In his 29 years at Indiana, Coach Knight led the Hoosiers to 24 NCAA Tournaments. During the time span, the next highest total in the conference was 17. The 24 tournament appearances is second among coaches for the most appearances.

28 Number of times Bob Knight led the Hoosiers to a postseason tournament. This includes 24 NCAA appearances, three NIT trips, and one appearance in the CCA.

45 NCAA® TOURNEY WINS ONE OF EIGHT COACHES TO HAVE 45 OR MORE NCAA TOURNAMENT VICTORIES.

57% INDIANA'S WINNING PERCENTAGE IN BIG TEN ROAD GAMES UNDER COACH KNIGHT.

98% PERCENTAGE OF KNIGHT'S 4-YEAR PLAYERS WHO GRADUATED AT INDIANA

73.5% INDIANA'S WINNING PERCENTAGE UNDER BOB KNIGHT, BEST IN THE CONFERENCE DURING THIS TIME SPAN.

BOB KNIGHT

INDIANA BASKETBALL HEAD COACH: 1971-2000

Bob Knight was born in Massillon, Ohio, and played basketball at Orrville High School. He went on to attend Ohio State University, where he was a member of the 1960 national championship team.

In 1971, Knight was named head coach at Indiana University and went on to win three national championships in his 29 years leading the Hoosiers. His overall record was 662-239.

Then in 2001, he was hired as the head coach at Texas Tech where he would spend the next six-plus seasons and compiled a 138-32 record and three trips to the NCAA Tournament.

Knight then went on to coach the JV basketball team at Cuyahoga Falls (Ohio) High School for one season before enlisting in the U.S. Army. Then in 1965 he was named the head coach of the Army men's basketball program, where he would go on to post a record of 102-50 in six seasons.

BOB KNIGHT

INDIANA BASKETBALL HEAD COACH: 1971-2000

On Nov. 6, 2009, legendary IU coach Bob Knight, the winningest NCAA coach in collegiate men's basketball, was among the 2009 Indiana University Intercollegiate Athletics Hall of Fame inductee class. Knight won three national championships, was Big Ten Coach of the Year seven times and National Coach of the Year twice.

Representing Coach Knight that evening was 2008 IU Hall of Famer and former Hoosier basketball standout Steve Downing. The class was officially inducted at the annual Hall of Fame dinner on Nov. 6, and was recognized at halftime of the football game against Wisconsin at Memorial Stadium, the following day.

The Hall of Fame was established in 1982 by the Indiana University Varsity Club National Board of Directors, in cooperation with Indiana University, its Department of Intercollegiate Athletics, the I Association, and the Indiana University Alumni Association. Its purpose is to recognize and honor individuals who have made exceptional contributions to the achievements and prestige of Indiana University in the field of athletics and who have demonstrated the values imparted by intercollegiate athletics. Each year, a subcommittee of the Indiana University Varsity Club National Board of Directors selects inductees for the Hall of Fame. With the 2010 class included, the current number of inductees to the IU Hall of Fame is 170.

COACH KNIGHT'S ACCOMPLISHMENTS AT INDIANA

902
Number of victories Coach Knight retired with. The all-time leader in wins as a head coach.

ONE OF ONLY 23
coaches in NCAA history to have registered at least 700 victories and was also the youngest coach to reach 700 wins.

No other coach has taken teams to every amateur title—three NCAA championships, an NIT title, the Pan American gold and the Olympic gold medal.

662-239 OVERALL RECORD
A .735 winning percentage during his tenure.

24 NCAA® TOURNAMENT APPEARANCES
Winning titles in 1976, 1981 & 1987, and finishing third in 1973 & 1992.

1991 NAISMITH HALL OF FAME

B1G® COACH OF THE YEAR
1973, 1975, 1976, 1980, 1981, and 1989.

11 B1G® CHAMPIONSHIPS
Including 7 of the school's 10 outright championships.

20+ WIN SEASONS
IN 21 OUT OF BOB KNIGHT'S 29 YEARS AT INDIANA.

ROSTER BY NUMBER

0

	Years
Xavier Johnson	2022, 23, 24
Cooper Bybee	2020, 21
Romeo Langford	2019
Curtis Jones	2017
Max Bielfeldt	2016
Will Sheehey	2013, 14
Kory Barnett	2010, 11, 12

1

Kel'el Ware	2024
Jalen Hood-Schifino	2023
Rob Phinisee	2022
Aljami Durham	2018, 19, 20,21
James Blackmon Jr.	2015, 16, 17
Noah Vonleh	2014
Jordan Hulls	2010, 11, 12, 13
Evan White	2009
Michael Santa	2009
Armon Bassett	2007, 08
Jared Jefferies	2001, 02
Ken Alward	1922, 23, 24, 25

2

Gabe Cupps	2024
Michael Durr	2022
Armaan Franklin	2020,21
Johnny Jager	2019
Josh Newkirk	2017, 18
Nick Zeisloft	2015, 16
Andrew Calomeris	2014
Christian Watford	2010, 11, 12, 13
Matt Roth	2009
DeAndre Thomas	2008
James Hardy	2005, 06
A.J. Moye	2001, 02, 03, 04
Lucian Ashby	1929, 30, 31
Harlan Logan	1924, 25

3

Anthony Leal	2021, 22, 23, 24
Justin Smith	2018, 19, 20
OG Anunoby	2016, 17
Max Hoetzel	2015
Jonny Marlin	2014
Maurice Creek	2010, 11, 12
Daniel Moore	2009
D.J. White	2005, 06, 07, 08
Patrick Ewing Jr.	2004, 05
Tom Coverdale	2000, 01, 02, 03
Charlie Miller	1995, 96, 97, 98
Jay Edwards	1987, 88, 89
Jerry Stuteville	1947, 48, 49, 50
Ralph Dorsey	1938
Ken Gunning	1935, 36, 37
Jay Campbell	1932
Paul Jasper	1929, 30, 31
Art Beckner	1926, 27, 28
Paul Parker	1924, 25

4

Anthony Walker	2024
Michael Shipp	2023
Khristian Lander	2021, 22
Trayce Jackson-Davis	2020
Jake Forrester	2019
Robert Johnson	2015, 16, 17, 18
Victor Oladipo	2011, 12, 13
Brett Finkelmeier	2008, 09, 10
Bracey Wright	2003, 04, 05
Luke Recker	1998, 99
Chris Rowles	1996
Lyndon Jones	1988, 89, 90, 91
Dale Vieau	1950, 51, 52
Gene Farris	1948
Bob Lollar	1947
Bob Cowan	1947
Joseph Normington	1946
Gene Farris	1944, 45
Billy McGinnis	1943
Gordon McLaughlin	1939
William Johnson	1937, 38
Wendel Walker	1934, 35, 36
Warren Tucker	1932
Robert Correll	1926, 27, 28, 29

5

Malik Reneau	2023, 24
Michael Shipp	2020,21, 22
Quentin Taylor	2018, 19
Troy Williams	2014, 15, 16
Jeremiah Rivers	2009, 10, 11
Jordan Crawford	2008
Marco Killinsgworth	2005, 06
George Leach	2000, 01, 02, 03, 04
Neil Reed	1995, 96, 97
Chuckie White	1989
Samuel Miranda	1950, 51, 52
Bob Lukemeyer	1949
Murray Mendenhall	1947, 48
Ralph Hamilton	1947
Charles Radcliffe	1945
Ed Schienbein	1944, 45
Leroy Mangin	1943
Ernie Andres	1938
Vern Huffman	1934, 36, 37
Bernard Dickey	1931, 32, 33
Dale Wells	1927, 28, 29
Michael Nyikos	1924

6

Tom Satter	1951
Lou Watson	1947, 48, 49, 50
Louis Edmonds	1946
George Cherry	1945
Charles Traux	1944
James Birr	1938
Roger Ratliff	1937
James Strickland	1928, 29, 30
Karl Bordner	1924, 25

7

Eugene Ring	1950, 51
Don Ritter	1948, 49
Dave Walker	1946, 47
Gene Johnson	1945
George Tipton	1944
John Logan	1941, 42, 43
Andy Zimmer	1940
Edgar Mansfield	1939
Joseph Platt	1938
Lester Stout	1934, 35, 36
Branch McCracken	1928, 29, 30
Max Lorber	1924, 25

8

William Garrett	1949, 50, 51
Stuart Chestnut	1948
Al Herman	1947
Bill Shephard	1946
Dave Etchison	1945
Don Earnhart	1944
Bill Frey	1941, 42
Richard McGaughey	1939
Marv Huffman	1938
Raymond Guard	1937
Joseph Platt	1936, 37
Arnold Suddith	1932
Claron Veller	1929, 30, 31
Maurice Starr	1927, 28
Elton Harrison	1924, 25

9

Bob Masters	1950, 51, 52
Bill Tosheff	1949
Jack Herron	1944, 45, 46
Bob Cowan	1943
Chet Francis	1939, 40, 41
Jack Stevenson	1938
Bob Etnire	1935, 36, 37
Joseph Zeller	1931, 32
Carl Scheid	1927, 28, 29
Robert Sinks	1924

Bill Garrett

ROSTER BY NUMBER

10

Kaleb Banks 2023, 24
Rob Phinisee 2019, 20,21
Johnny Jager 2017, 18
Ryan Burton 2015, 16
Evan Gordon 2014
Jonny Marlin 2013
Will Sheehey 2011, 12
Roderick Wilmont...2003, 04, 05, 06, 07
Antwaan Randle El 1999
Mark Robinson 1988, 89, 90
Tony Freeman 1987
Charles Vaughn 1950
John Wallace 1946, 48
Robert Goodman 1945
Ralph Hamilton 1942
Harold Zimmer 1940
Bill Tipmore 1939
David Bowman 1938
Willis Hosler 1935, 36, 37
Bill Blagrave 1931, 32
Donald Cooper 1928, 29, 30
Ed Farmer 1926, 27
Earl Knoy 1924

11

CJ Gunn 2023, 24
Shaan Burke 2022
Devonte Green 2017, 18, 19, 20
Kevin "Yogi" Ferrell 2013, 14, 15, 16
Daniel Moore 2010, 11, 12
Errek Suhr 2004, 05, 06, 07
Joe Haarman 2003
Dane Fife 1999, 00, 01, 02
Malcom Sims 1993
Todd Jadlow 1986, 87, 88, 89
Dan Dakich 1982, 83, 84, 85
Isiah Thomas 1980, 81
Bill Tosheff 1950, 51
Gene Ring 1949
Lou Jensen 1947, 48
Tom Schwartz 1946
Jack Mercer 1944, 45
James Smith 1943
William Torphy 1941, 42
Everett Hoffman 1940
Robert Hansen 1939
James Fausch 1938
Ralph Dorsey 1937
Charles Scott 1934, 35, 36
Bernard Miller 1929, 30, 31
Harold Sanford 1924

12

Miller Kopp 2022, 23
Ethan Lasko 2018
Hanner Mosquera-Perea ...2013, 14, 15
Verdell Jones III 2009, 10, 11, 12
Donald Perry 2002, 03, 04, 05
Luke Jimenez 1997, 98, 99, 00
Robert Foster 1994
Steve Alford 1984, 85, 86, 87
Phil Buck 1949, 50, 51
Norbert Hermann 1945, 46, 47, 48
Jim Gridley 1939, 40, 41
Jay McCreary 1938
James Birr 1937
Phil Liehr 1936
Ernest Youngblood 1932
Victor Dauer 1930
Jay Campbell 1929, 31
George Coffey 1924

13

Shaan Burke 2023, 24
Juwan Morgan 2016, 17, 18, 19
Austin Etherington 2012, 13, 14
Taylor Wayer 2011
Jamarcus Ellis 2008
Dan Prickett 1961
Bob Reinhart 1958, 59, 60
Charlie Brown 1956
Charles Kraak 1952, 53, 54
Sam Esposito 1952
Richard Baumgartner 1951, 52, 55
Al Kravolansky 1947
Jim Ooley 1938, 39, 40
William Squier 1937
Willie Silberstein 1936
Glendon Hodson 1931, 32, 33
James Gill 1927, 28, 29, 30

14

Nathan Childress 2020, 21, 22, 23
Magnus Pelkowski 1985, 86, 87, 88, 89
Gene Demaree 1963
Paxton Lumpkin 1956
James Fields 1953
Phil Byers 1953, 54, 55
Hal Summers 1950, 51
Harlan Sturgeon 1949
Ward Williams 1947, 48
Jim Stepler 1946
Marion Fine 1945
Bob Rowland 1944
Irv Swanson 1941, 42, 43
Fred Fechtman 1934, 35, 36, 37
Floyd Henry 1933
Halary Sawicki 1932, 33

15

Sebastien Scott 2021, 22
Adrian Chapman 2020
Zach McRoberts 2017, 18, 19
Harrison Niego 2016
Devin Davis 2014, 15
Raphael Smith 2012, 2013
Bawa Muniru 2010
Mike Davis Jr. 2006
Scott May Jr. 2002
Gary Long 1959, 60, 61
Sam Gee 1956, 57, 58
Neal Skeeters 1954, 55
William Ditius 1953
Frank O'Bannon 1950
Bob Armstrong 1947, 48, 49
Ray Bradenburg 1945
Roy Kilby 1942, 43, 46
Peter Grant 1938
Charles Mendel 1936, 37
John Hobson 1936
Victor Dauer 1931, 32
John Leonard 1927, 28
Harold Anderson 1927

16

Don Loft 1950, 51
Stuart Chestnut 1949
Louis Amaya 1946
Louis Teats 1945
John Crouch 1944
Warren Lewis 1942, 43
James Clifton 1940
Russell Clifton 1939
Greg Ricke 1938
Ernie Andres 1937
Carols Brooks 1936
Ray Dauer 1932, 33

17

Bob Dobson 1951, 52
Marvin Christie 1950
John Wallace 1947
Jim Powers 1946
George Laughery 1945
Ralph Hamilton 1943
Robert Gwin 1942
Willie Silberstein 1937
Roger Ratliff 1936, 1938
William Cordell 1932, 33
Leonard Miller 1930

18

Jack McDermond 1951
Tom Schwartz 1948, 49, 50
Charles Leedke 1945
Ed Denton 1941, 42, 43
Cliff Wiethoff 1940
Jim Letterllier 1939
Ed Page 1938
Woodrow Weir 1932, 33, 34
Carl Eber 1930
Leonard Miller 1929
Charles Benzel 1925, 26, 27, 28

19

Jim Schooley 1951, 52, 53
Charley Meyer 1947, 48, 49, 50
Sam Young 1943, 44
Ed Newby 1940
Dale Gentil 1938, 39
Jacob Betz 1930, 31,

ROSTER BY NUMBER

20

De'Ron Davis 2017, 18, 19,20
Jordan Fuchs 2015
Taylor Wayer 2012, 13, 14
Nick Williams 2009
A.J. Ratliff 2005, 06, 07, 08
Andre Owens 2001
Sherron Wilkerson 1994, 95, 96
Greg Graham 1990, 91, 92, 93
Rick Calloway 1986, 87, 88
Jim Thomas 1980, 81, 82, 83
Bill Cunningham 1977, 78
Bobby Wilkerson 1974, 75, 76
Frank Wilson 1971, 72, 73
Mike Niles 1968, 69, 70
Mike Bedree 1967
Gary Tofil 1965
Jack Campbell 1964
Dave Granger 1961, 62, 63
Al Schlegelmilch 1958, 59, 60
Jerry Schofield 1957
Jim Barley 1954, 55, 56
Goethe Chambers 1953
Ward Williams 1943
Jack Stevenson 1940
Lyman Abbot 1937, 38
Warren Tucker 1933

21

Mackenzie Mgbako 2024
Jerome Hunter 2019, 2020,21
Freddie McSwain Jr. 2017, 18
Joe Fagan 2014
Ben Allen 2006, 07
Mark Johnson 2002, 03, 04, 05
Richard Mandeville ... 1994, 95, 96, 97, 98
Chris Reynolds 1990, 91, 92, 93
Mike D'Aloisio 1989
Winston Morgan .. 1982, 83, 84, 85, 86
Quinn Buckner 1973, 74, 75, 76
John Hickey 1970
Harold Curdy 1967
Dave Holland 1962
Leroy Johnson 1959, 60
Hallie Bryant 1955, 56, 57
Bobby Leonard 1952, 53, 54
Otto Case 1951
Sheldon Turner 1950
Tyrie Robbins 1949, 51
Dean Daniels 1945
Dick Wittenbraker 1942, 43, 46
Max Hasler 1940, 41
Bob Dro 1939
Taylor Hoffar 1932, 33
Maurice Massy 1930, 31

22

Jackson Creel 2024
Jordan Geronimo 2021, 22, 23
Jacquez Henderson 2020
Clifton Moore 2018, 19
Quentin Taylor 2016, 17
Stanford Robinson 2014, 15
Maurice Creek 2013
Lance Stemler 2007, 08
Marshall Strickland ... 2003, 04, 05, 06
Jean Paul 1995
Damon Bailey 1991, 92, 93, 94
Dean Garrett 1987, 88
Stew Robinson 1983, 84, 85, 86
Steve Reish 1979
Wayne Radford 1975, 76, 77, 78
Trent Smock 1973, 74
Bootsie White 1971, 72, 73
Joe Cooke 1968, 69, 70
Bill Russell 1965, 66, 67
Jimmy Rayl 1961, 62, 63
Archie Dees 1957, 58
Jim DeKyne 1952, 53, 54
John Scott 1950
Jack Brown 1947, 48, 51
Dick Schneider 1945
James Copeland 1945
Claude Retherford Jr 1944
Jay McCreary 1940, 41
Curly Armstrong 1939
George Reed 1931, 32
Joseph Zeller 1930

23

Trayce Jacksin-Davis 2021, 22, 23
Damezi Anderson 2019,20
Nate Ritchie 2015
Remy Abell 2012, 13
Bobby Capobianco 2010, 11
Kipp Schutz 2009
Eric Gordon 2008
Sean Kline 2002, 03, 04, 05, 06
Rob Turner 1998, 99
Jean Paul 1997
Kevin Lemme 1996
Steve Hart 1994, 95
Jamal Meeks 1989, 90, 91, 92

Chris Reynolds

Keith Smart 1987, 88

Delray Brooks 1985, 86
Chuck Franz 1980, 81, 82, 83, 84
Don Cox 1979
Jim Wisman 1976, 77, 78
Craig Morris 1974
Steve Heiniger 1972, 73
Larry Gipson 1969, 70, 71
Vern Payne 1966, 67, 68
Al Harden 1963, 64, 65
Jerry Bass 1960, 61, 62
Stan Hill 1958, 59
Charlie Hodson 1955, 56, 57
Jim Phipps 1954, 55, 56
Ron Taylor 1953
Dick Swan 1952
Freeland Armstrong 1945, 46
Don Huckleberry 1940
William Menke 1939

24

Payton Sparks 2024
Vijay Blackmon 2019
Grant Gelon 2017
Jackson Tharp 2016
Jeff Howard 2011, 12, 13, 14
Steven Gambles 2009, 10
Brandon McGee 2008
Robert Vaden 2005, 06
Michael Lewis 1997, 98, 99, 00
Matt Nover 1989, 90, 91, 92, 93
Daryl Thomas 1984, 85, 86, 87
Randy Wittman 1979, 80, 81, 82, 83
Steve Ahlfeld 1973, 74, 75
Dave Shepherd 1972
Kim Pemberton 1971
Ken Morgan 1969, 70, 71
Bobby Kent 1968
Vern Pfaff 1964, 65, 66, 67
Ray Pavy 1961
Herbie Lee 1959, 60
Ray Ball 1956, 57, 58
Sherrill Marginet 1954
Jack Wright 1953
John Wood 1952, 55
Tyrie Robbins 1950
Ted Kauffman 1949
Byard Hey 1949
Zygmund Belsowski 1945
Herod Toon 1944

Bobby Wilkerson

ROSTER BY NUMBER

Cliff Forsyth 1941
John Torphy 1940
Herm Schaefer 1939
William Johnson 1939

25

Race Thompson 2019,20,21, 22, 23
Emmitt Holt 2015
Tom Pritchard 2009, 10, 11, 12
A.J. Guyton 1997, 98, 99, 00
Pat Knight 1991, 92, 93, 94, 95
Cam Cameron 1982, 83
Tommy Baker 1978, 79
Bob Bender 1976
Doug Allen 1973, 74, 75
Jeff Stocksdale 1969, 70, 71
Ken Newsome 1966, 67, 68
Tom VanArsdale 1963, 64, 65
Charley Roush 1961, 62
Glen Butte 1959, 60
Clarence Doninger 1957
Burke Scott 1953, 54, 55
Tony Hill 1950, 51, 52
Gordon Neff 1949
Don Dewer 1946
George Milan 1945
Richard Peed 1944
Al Wise 1942
Bill Frey 1940
Ernie Andres 1939

26

Richard Westlake 1946
Tom Motter 1939, 40, 41

27

Gene Turner 1945, 46
Hal Driver 1941, 42

28

William Trophy 1940
Marv Huffman 1939

29

Charles Radcliffe 1946
Ed Murray 1945
Robert Menke 1939, 40, 41

30

Ian Stephens 2024
Collin Hartman 2014, 15, 16, 17, 18
Matt Roth 2010, 11, 12
Kory Barnett 2009
Mike White 2007, 08
William Gladness 1998, 99
Michael Hermon 1995
Todd Leary 1990, 91, 92, 93, 94
Todd Meier 1984, 85, 86, 87
Ted Kitchel 1979, 80, 81, 82, 83
John Kamstra 1973, 74, 75
Jim Harris 1970, 71
Rich Schrumpf 1966, 67, 68
Dick VanArsdale 1963, 64, 65
Gordon Mickey 1960, 61, 62
Lee Aldridge 1957, 58, 59
Charles Hodson 1956, 57
Paul Poff 1954
Ivrin Leary 1944
Herm Schaefer 1941
Ralph Dorsey 1939, 40

31

Hogan Orbaugh 2023
Thomas Bryant 2016, 17
Cem Dinc 2006
Daryl Pegram 2003
Dave Minor 1987
Tony Brown 1980, 81, 82, 83
Scott Eells 1976, 77, 78, 79
John Laskowski 1973, 74, 75
Bill DeHeer 1967, 68, 69
Jim Sutton 1962, 63, 64
Dick Sparks 1961, 62
Norb Witte 1958, 59, 60
Jim Hinds 1957, 58
Pete Obremskey 1956
Paul Poff 1953, 55
Dick Farley 1952, 53, 54

32

Trey Galloway 2021, 22, 23, 24
Derek Elston 2010, 11, 12, 13
Broderick Lewis 2009
Eli Holman 2008
Joey Shaw 2006, 07
Kyle Hornsby 1999, 00, 01, 02, 03
Robbie Eggers 1994, 95, 96, 97, 98
Eric Anderson 1989, 90, 91, 92
Steve Eyl 1985, 86, 87, 88
Landon Turner 1979, 1980, 81, 82
Mark Haymore 1975, 76
Steve Downing 1971, 72, 73
Mike Noland 1968, 69
Jim Houlihan 1967
Frank Everett 1966
Jack Johnson 1965, 66, 67
Ron Peyser 1963, 64, 65
Ernie Wilhoit 1960, 61, 62
Gene Flowers 1957, 58, 59
Dick Custer 1956
Dick Kirkpatrick 1955
Warren Fisher 1954, 55, 56
James Copeland 1946
Bob Ravensburg 1944
Maurice Stohler 1943
Herm Schaefer 1940

Steve Green

33

Jeremy Hollowell 2013, 14
Devan Dumes 2009, 10
Xavier Keeling 2007
Lewis Monroe 2004, 05, 06
Mike Roberts 2001, 02, 03, 04, 05
Larry Richardson 1997, 98, 99, 00
Rob Hodgson 1995
Pat Graham 1990, 91, 92, 93, 94
Uwe Blab 1982, 83, 84, 85
Eric Kirchner 1977, 78, 79, 81
Trent Smock 1972, 73, 76, 77
Tom Abernethy 1974, 75, 76
Jerry Memering 1971, 72, 73
Ken Johnson 1968, 69, 70
Jack Johnson 1967
Winston Fairfield 1961, 62, 63
Frank Radovich 1958, 59, 60
Archie Dees 1956
Bill Maetschke 1954, 55
Dick Hendricks 1953
Paul Shields 1944
Curly Armstrong 1940

34

Malik Story 2009
Adam Ahlfeld 2005, 06, 07, 08
Ryan Tapak 2002, 03, 04, 05
Brian Evans 1992, 93, 94, 95, 96
Lawrence Funderburke 1989
Andre Harris 1985, 86
Steve Risley 1978, 79, 80, 81
Rich Valvicius 1975, 76, 77
Steve Green 1973, 74, 75
Ben Niles 1969, 70
Harry "Butch" Joyner 1966, 67, 68
Dave Dickerson 1965
Don Schlundt 1952, 53, 54, 55
Bob Lollar 1948, 49
Marv Huffman 1940

35

Tim Priller 2015, 16, 17, 18
Kirk Haston 1998, 99, 00, 01
Jeff Oliphant 1986, 87, 88, 89, 90
Don Noort 1973
George Mcginnis 1971
Bill Stenberg 1967, 68, 69
Ron Mcmains 1965, 66
Walt Bellamy 1959, 60, 61
Dick Neal 1955, 56, 57
Lou Scott 1952, 53, 54
Al Kravolansky 1945, 46
Bob Hines 1942, 43
William Menke 1940, 41

36

Anthony Scheidler 1941

37

Don Ritter 1947
Stephen Chaleff 1946
Ray Brandenburg 1944

ROSTER BY NUMBER

38

Dee Baker 1946
Les Ray 1944
Swift Wunker 1942
Bob Dro.... 1940

39

Del Russell....1945
Neil Funk 1942, 43

40

Cody Zeller 2012, 13
Tijan Jobe 2009, 10
Jason Stewart 2002, 03, 04
Jason Collier....1996, 97, 98
Calbert Cheaney ..... 1990, 91 ,92, 93
Tracy Foster 1982, 83, 84
Glen Grunwald.....1977, 78, 79, 80, 81
Jim Wisman....1975
Mike Miller....1973
Tom Boone 1970
Kevin Bass....1969
John Isenbarger....1968
Larry Turpen.... 1964, 65, 66, 67
Thomas Hayes 1957
Robert Mehl....1946, 47
Milton Mink....1945
Curly Armstrong 1941

41

Mike Giomi.... 1983, 84, 85
Butch Carter 1977, 78, 79, 80
Craig Morris 1973
Gabe Oliverio....1967, 68, 69
Erv Inniger 1965
Max Walker 1964, 65, 66
Bill Altman....1960, 61, 62
Leroy Gamble....1959
Dick White 1953, 54, 55
Ted Kluszewski....1945
Andy Zimmer 1941, 42

42

Peter Jurkin 2013, 14
Lou Moore 1995, 96
Kreigh Smith 1985, 86, 87, 88, 89
John Flowers 1981, 82, 83
Craig Bardo 1980, 81
Mike Woodson.... 1977, 78, 79, 80
Scott May 1974, 75, 76
John Ritter....1971, 72, 73
Rick Atkinson 1968, 69, 70
Erv Inniger 1965, 66, 67
Ron Pease.... 1963, 64
Charley Hall....1960, 61, 62
Bill Balch.... 1957, 58, 59
Charles Mead 1954, 55
Don Henry 1953
Ed Sidwell 1944
Everett Hoffman 1941, 42

43

Jarrad Odle.... 1999, 00, 01, 02
Mike Lafave 1980, 81, 82
Jim Roberson 1976, 77, 78, 79
Don Noort....1973, 74, 75
John Hunter 1973
Rick Ford....1970, 71, 72
John Muirhead 1967, 68, 69
Gary Grieger.... 1964, 65, 66
Dave Porter....1961, 62, 63
Randy Williams....1959
Pete Obremskey.... 1957, 58
Cliff Williamson 1954, 55, 56
Art Lehman....1944
Bob Dro.... 1941

44

Jeremiah April....2015
Luke Fischer....2014
Kyle Taber 2005, 06, 07, 08, 09
Jessan Gray-Ashley 2004
Lynn Washington 1998, 99, 00
Alan Henderson 1991, 92, 93, 94, 95
Joe Hillman..... 1984, 85, 86, 87, 88, 89
Rick Rowray....1981, 82
Phil Isenbarger 1977, 78, 79, 80, 81
Derek Holcomb 1976, 77
Joby Wright 1970, 71, 72
Earl Schneider....1967, 68, 69
Steve Redenbaugh.... 1963, 64, 65
Bob Wilkinson 1958, 59, 60
Wallace Choice....1954, 55, 56

45

Parker Stewart 2022
Andrae Patterson..1994, 95, 96, 97, 98
Brian Sloan 1985, 86, 87, 88, 89
Ray Tolbert 1978, 79, 80, 81
Mike Miday 1976, 77
Jim Crews 1973, 74, 75, 76
Mike Branaugh....1969, 70
Gary Leinberger 1966, 67, 68
Larry Cooper 1964, 65
Tom Bolyard 1961, 62, 63
Ron Horn 1959
Jerry Thompson.... 1956, 57, 58
Frank Stemle 1954, 55
John Roper 1945

50

Joey Brunk 2020,21
Jeff Newton 1990, 00, 01, 02, 03
Todd Lindeman 1992, 93, 94, 95, 96
Marty Simmons 1983, 84, 85

51

Logan Duncomb.... 2022, 23
Earl Calloway.... 2005, 06, 07
Marty Simmons 1983, 84

52

Courtney Witte.... 1984, 85, 86

53

Tamar Bates 2022, 23
Tom Geyer 1998, 99, 00
Ross Hales 1994

54

Chris Lawson....1990, 91
Steve Bouchie 1980, 81, 82, 83
Kent Benson 1974, 75, 76, 77
Kim Pemberton....1971, 72
Mike Szymanczyk....1969, 70
Jon McGlocklin 1963, 64, 65

55

Evan Fitzner....2019
Haris Mujezinovic....1996, 97
Tom Abernethy 1973
Ed Daniels 1971

ALL-TIME LETTERWINNERS

Letterwinner stats are listed as games, points per game, rebounds per game and assists per game. Players listed without stats means that statistics were not available for the seasons in which they played. N/A means that stats were not available. The year listed is the year in which the season ended (example: the 2009-10 season will be listed as 2010).

-A-

	G	P	R	A
Abbot, Lyman - 1938				
Abell, Jasper A. - 1910				
Abell, Remy - 2012-2013	68	3.5	1.2	0.7
Abernethy, Thomas - 1973-76	110	5.9	3.7	1.1
Ahlfeld, Adam - 2005-08	22	0.4	0.5	0.1
Ahlfeld, Steven K. - 1973-75	64	1.8	0.5	0.8
Aldridge, Lee E. - 1957-59	16	0.8	N/A	N/A
Aldridge, Relle T. - 1921-23	6	2.0	N/A	N/A
Alford, Steve - 1984-87	125	19.5	3.6	3.1
Allen, Ben - 2006-07	55	2.2	1.6	0.3
Allen, Douglas B. - 1973-75	44	0.6	0.5	0.1
Alleyne, Lawrence - 1942				
Altman, William E. - 1960-62	36	1.8	1.3	N/A
Alward, Kenneth J. - 1923-25	41	0.6	N/A	N/A
Amaya, Louis - 1946				
Anderson, Damezi - 2019-20	39	2.1	1.6	0.6
Anderson, Eric - 1989-92	131	13.1	6.8	0.9
Anderson, Harold - 1927				
Andres, Ernest H. - 1937-39	59	8.7	N/A	N/A
Anunoby, OG - 2016-17	50	6.8	3.5	0.8
April, Jeremiah - 2015	4	1.5	1.3	0.3
Armstrong, Freeland H. - 1945-46	17	1.4	N/A	N/A
Armstrong, Paul C. - 1939-41	48	1.4	N/A	N/A
Armstrong, Robert E. - 1947-49	45	2.8	N/A	N/A
Ashby, Lucian O. - 1929-31	24	0.9	N/A	N/A
Atkinson, Roy S.- 1968-70	65	3.7	1.6	N/A
Ayers, Harry E. - 1902-03				

-B-

	G	P	R	A
Bahr, Wilfred A. - 1923	27	5.0	N/A	N/A
Bailey, Damon - 1991-94	132	13.2	3.5	3.6
Baise, William - 1935				
Baker, Dee - 1946				
Baker, Tom - 1978-79	34	3.6	1.6	2.9
Balch, William C. - 1957,1959	7	1.1	N/A	N/A
Ball, Ray N. - 1956-1958	14	1.6	N/A	N/A
Banks, Kaleb - 2023-24	45	2.3	1.3	0.6
Bardo, Craig - 1981	4	1.0	0.3	N/A
Barley, James R. - 1954-56	29	5.1	N/A	N/A
Barnett, Kory - 2009-12	48	0.3	0.2	0.1
Barnhart, Dean L. - 1909-11	33	11.5	N/A	N/A
Barnhart, Hugh A. - 1913	13	7.5	N/A	N/A
Bass, Jerome D. - 1960-62	68	9.3	2.2	N/A
Bass, Kevin - 1969				
Bassett, Armon - 2007-08	61	10.4	2.5	3.2
Bates, Tamar - 2022-23	67	5.1	1.4	0.9
Baumgartner, Richard E. - 1951-52, 55	13	2.6	N/A	N/A
Beckner, Arthur J. - 1925-28	56	7.1	N/A	N/A
Bellamy, Walter J. - 1959-61	70	20.6	15.5	N/A
Belsowski, Zygmund - 1945				
Bender, Robert - 1976	17	2.1	0.8	0.8
Benson, Kent - 1974-77	114	15.3	9.0	1.3
Benzel, Charles - 1925, 1927-28	4	0.5	N/A	N/A
Berndt, Arthur H. - 1908-09, 1911	24	2.3	N/A	N/A
Bielfeldt, Max - 2016	35	8.2	4.5	8.2
Birr, James - 1936-38	24	3.5	N/A	N/A
Blab, Uwe - 1982-85	115	11.5	5.5	0.7
Blackmon Jr., James - 2015-17	76	16.3	4.9	1.7
Blackmon, Vijay - 2019	7	1.0	0.1	0.1
Blagrave, William N. - 1930-1932	20	1.5	N/A	N/A
Boink, Louis - 1935				
Bolyard, Thomas E. - 1961-63	72	18.0	8.7	N/A
Boone, Tom - 1970				
Bordner, Karl - 1924-25	9	3.1	N/A	N/A
Bossert, Walter F. - 1906-07				
Bouchie, Steve - 1980-83	110	5.1	3.2	0.7
Bowser, Herschel P. - 1918				
Boyle, Cecil W. - 1907-08	4	0.5	N/A	N/A
Branaugh, Michael L. - 1969-70	27	4.4	3.5	N/A
Brandenburg, Ray E. - 1944-45	36	4.0	N/A	N/A
Bretz, Jacob - 1930-31	8	0.5	N/A	N/A
Brooks, Carlos - 1936				
Brooks, Delray - 1985-86	43	3.3	1.1	1.8
Brown, Charlie - 1956	12	14.8	7.0	N/A
Brown, Jack W. - 1947-48, 1951	31	4.8	N/A	N/A
Brown, Tony - 1980-83	103	3.8	1.8	2.1
Brunk, Joey - 2020	32	6.8	5.2	0.6
Bryant, Hallie - 1955-57	63	10.0	N/A	N/A
Bryant, Thomas - 2016-17	69	12.2	6.2	1.2
Buck, Phillip A. - 1949-51	33	2.8	N/A	N/A
Buckner, Joy - 1919, 1921-22	19	0.9	N/A	N/A
Buckner, Quinn - 1973-76	120	10.0	3.8	4.5
Burke, Shaan - 2022-pres.	**2**	**0.0**	**0.0**	**0.0**
Burton, Ryan - 2015-16	38	0.6	0.5	0.6
Busby, Lawrence M. - 1921-22				
Buschmann, C. Severin - 1915-17				
Butte, Charles G. - 1959-60	18	1.1	1.2	N/A
Buttorff, Gordon S. - 1920				
Bybee, Cooper - 2020-21	8	0.6	0.0	0.0
Byers, Phillip A. - 1953-55	56	1.7	N/A	N/A
Byrum, Enoch A. - 1917, 1919-20				

-C-

	G	P	R	A
Calloway, Rick - 1986-88	84	12.8	4.5	2.2
Calloway, Earl - 2006-2007	58	7.8	2.8	1.5
Calomeris, Andrew - 2014	5	0.5	0.0	0.0
Cameron, Cam - 1982-83	30	1.1	0.4	0.1
Campbell, Jack - 1964	2	0.5	2.0	N/A
Campbell, Jay A. - 1931-32	35	3.0	N/A	N/A
Campbell, Keith - 1933	10	0.2	N/A	N/A
Cantwell, Guy - 1902-03				
Capobianco, Bobby - 2010-11	57	1.7	2.0	0.3
Carr, Charles E. - 1902-03				
Carter, Butch - 1977-80	114	5.8	2.5	3.6
Chapman, Adrian - 2020	1	0.0	0.0	0.0
Chattin, Clyde N. - 1907-08, 1912				
Cheaney, Calbert - 1990-93	132	19.8	5.2	1.7
Childress, Nathan - 2020-23	16	0.2	0.7	0.1
Choice, Wallace - 1954-56	64	13.9	N/A	N/A
Coffey, George B. - 1921-24	13	1.4	N/A	N/A
Collier, Jason - 1997	33	9.4	5.7	0.7
Cooke, Joe - 1968-70	60	18.3	6.8	N/A
Cookson, Thomas A. - 1903, 1905				
Cooper, Donald E. - 1928-30	35	1.8	N/A	N/A
Cooper, Larry W. - 1964-65	43	6.6	4.0	N/A
Copeland, James - 1945-46	25	6.9	N/A	N/A
Correll, Robert G. - 1926-29	53	5.0	N/A	N/A
Coulter, William L. - 1933-34	3	0.8	N/A	N/A
Coval, Willis N. - 1902-03				
Coverdale, Tom - 2000-03	115	10.6	3.2	4.4
Cowan, Robert G. - 1943	19	1.7	N/A	N/A
Crawford, Jordan - 2008	30	9.7	3.4	2.3
Creek, Maurice - 2010-13	54	7.2	2.1	1.0
Creel, Jackson - 2024-pres.	**1**	**0.0**	**0.0**	**0.0**
Crews, James S. - 1973-76	107	3.2	1.2	1.8
Crowe, William S. - 1922-23	7	0.3	N/A	N/A
Curdy, Harold M. - 1967	4	0.0	0.5	N/A
Cunningham, Billy - 1977	19	5.1	2.4	2.3
Cupps, Gabe - 2024-pres.	**33**	**2.6**	**1.8**	**1.2**

-D-

	G	P	R	A
Dakich, Dan - 1982-85	98	3.6	1.6	1.7
Dale, Rex W. - 1917				
D'Aloisio, Mike - 1989	18	1.1	0.4	0.3
Daniels, Edward - 1971	24	5.4	1.3	2.9
Darby, Phelps F. - 1901-02				
Dauer, Victor P. - 1931-33	30	2.1	N/A	N/A
Davis, De'Ron - 2016-20	110	5.4	2.6	0.8
Davis, Devin - 2014-15	29	2.4	2.6	0.0
Davis, Merrill S. - 1910-12				

ALL-TIME LETTERWINNERS

DeHeer, William J. - 1967-69	72	11.4	9.8	N/A
DeaKyne, James J. - 1952-54	28	1.9	N/A	N/A
Dean, Everett S. - 1919-21				
Dees, Archie - 1956-58	68	22.7	N/A	N/A
Dehority, Edward H. - 1921				
Denton, Edward D. - 1941-43	54	5.4	N/A	N/A
Derr, Harold A. - 1926-27	23	0.8	N/A	N/A
Dickey, William B. - 1931-33	43	3.7	N/A	N/A
Dinc, Cem - 2006	3	1.0	1.7	0.3
Dobbins, William H. - 1920-21				
Dobson, Robert J. - 1951				
Doninger, Clarence H. - 1957	5	0.0	N/A	N/A
Dorsey, Ralph C. - 1938-40	47	1.1	N/A	N/A
Downing, Steve - 1971-73	76	16.1	11.7	0.8
Dreisbach, Clyde F. - 1902-03				
Driver, Hal V. - 1941-42	21	0.9	N/A	N/A
Dro, Robert C. - 1939-41	59	5.4	N/A	N/A
Dumes, Devan - 2009-10	57	9.5	2.4	1.3
Duncomb, Logan - 2022-23	18	1.8	1.2	0.2
Durham, Aljami - 2018-21	123	8.4	2.2	2.0
Durr, Michael - 2022	30	1.5	1.0	0.4

-E-

	G	P	R	A
Easton, W.R. - 1918-20				
Edwards, Jay - 1988-89	57	18.2	3.5	3.5
Eells, Scott - 1976-79	89	2.8	1.2	0.7
Eggers, Robbie - 1995-98	102	1.3	1.6	0.3
Elfers, Edmund B. - 1901-02				
Ellis, Jamarcus - 2008	32	6.8	7.0	3.4
Elston, Derek - 2010-13	115	4.3	2.9	0.3
Esarey, Ralph E. - 1920				
Esposito, Sam - 1952				
Etherington, Austin - 2012-14	53	1.8	1.4	0.3
Etnire, Robert K. - 1935-37	52	4.0	N/A	N/A
Evans, Brian - 1993-96	124	13.7	5.9	2.7
Everett, Franklin L. - 1966	16	2.3	3.4	N/A
Ewing, Patrick, Jr. - 2003-04	57	3.4	3.7	0.5
Eyl, Steve - 1985-88	118	3.3	2.7	1.0

-F-

	G	P	R	A
Fagan, Joe - 2014	5	0.0	0.2	0.0
Fairfield, Winston L. - 1961-63	32	1.6	3.3	N/A
Faris, Kenneth G. - 1944-45, 1948	25	10.1	N/A	N/A
Farley, Richard L. - 1952-54	50	10.3	N/A	N/A
Fechtman, Fred D. - 1935-37	51	5.8	N/A	N/A
Ferguson, William W. - 1922-23				
Ferrell, Kevin "Yogi" - 2013-16	137	14.5	3.2	4.6
Fife, Dane - 1999-2002	131	5.6	2.6	2.3
Finkelmeier, Brett - 2008-10	41	0.2	0.5	0.1
Fischer, Luke - 2014	13	2.8	2.1	0.3
Fisher, Warren T. - 1954-56	22	2.2	N/A	N/A
Fitzgerald, Jay E. - 1901				
Fitzner, Evan - 2019	31	3,5	2.3	0.4
Fleming, Floyd F. - 1912				
Flowers, John - 1982	29	4.7	3.6	0.8
Flowers, Lindsey E. - 1957-59	45	4.8	N/A	N/A
Ford, Richard L. - 1970-72	62	5.5	2.9	N/A
Forrester, Jake - 2019	13	2.1	1.3	0.0
Foster, Tracy - 1983	2	0.0	0.5	0.5
Francis, Chester E. - 1939-41	38	1.5	N/A	N/A
Franklin, Armaan - 2020-21	54	6.8	2.4	1.63
Franz, Charles - 1980-84	89	1.7	0.6	1.2
Freeland, Haynes J. - 1911-13				
Freeman, Tony - 1987	16	2.2	0.9	2.4
Frenzel, James F. - 1915				
Frey, William N. - 1940, 1942	9	1.2	N/A	N/A
Fuchs, Jordan - 2015	3	N/A	1.7	N/A
Funk, Neil E. - 1942	9	1.7	N/A	N/A

-G-

	G	P	R	A
Galloway, Trey - 2021-pres.	**108**	**6.9**	**2.5**	**2.6**
Gambles, Steven - 2009-10	13	0.2	0.5	0.0
Garrett, Dean - 1987-88	63	13.6	8.5	0.5
Garrett, William L. - 1949-51	44	11.4	N/A	N/A
Gee, Samuel B. - 1956-58	28	6.0	N/A	N/A
Gelon, Grant - 2016	12	1.8	0.4	0.0
Geronimo, Jordan - 2021-23	82	3.8	2.7	0.3
Geyer, Tom - 1999-00	19	1.1	0.8	0.3
Gilbert, Ward O. - 1913-14				
Gill, James C. - 1928-30	46	1.0	N/A	N/A
Giomi, Mike - 1983-84	46	6.0	3.5	0.3
Gipson, Larry - 1969-71	48	5.5	2.4	N/A
Gladness, William - 1998-99	65	9.2	5.3	1.3
Gordon, Eric - 2008	32	20.9	3.3	2.4
Gordon, Evan - 2014	32	5.5	2.3	1.4
Graham, Greg - 1990-93	102	12.1	3.1	2.3
Graham, Pat - 1989-94	102	8.7	1.8	1.8
Granger, David W. - 1961-63	23	1.0	1.0	N/A
Graves, Philip M. - 1910-13				
Green, Devonte - 2016-20	120	8.0	2.4	2.1
Green, Steven M. - 1973-75	87	14.5	4.7	1.6
Gridley, James O. - 1939-41	34	0.7	N/A	N/A
Grieger, Gary A. - 1964-66	62	5.9	2.6	N/A
Grunwald, Glen - 1977-81	103	2.4	1.6	1.1
Gunn, CJ - 2023-24	49	3.1	0.8	0.5
Gunning, Kenneth W. - 1935-37	59	8.7	N/A	N/A
Guyton, A.J. - 1997-00	128	16.4	3.3	3.1

-H-

	G	P	R	A
Hales, Ross - 1993-94	13	0.2	0.3	N/A
Hall, Charles G. - 1960-62	72	7.0	7.7	N/A
Hamilton, Ralph A. - 1942-43, 1947	58	10.9	N/A	N/A
Harden, Alan W. - 1963-65	69	4/3	1/6	N/A
Harmeson, Chester R. - 1903-06				
Hardy, James - 2005	23	1.7	1.8	0.2
Harris, Andre - 1986	29	8.4	5.6	1.0
Harris, James H. - 1970-71	48	15.1	4.4	N/A
Hartman, Collin - 2014-18	106	4.1	2.7	1.0
Hart, Steve - 1994-95	60	4.4	2.1	1.3
Haston, Kirk - 1999-2001	96	14.6	7.8	1.2
Hauss, Russell D. - 1921-22				
Haymore, Mark A. - 1975, 1976	36	1.7	1.9	0.3
Heavenridge, Jack L. - 1933	14	4.4	N/A	N/A
Heiniger, Steven J. - 1972	12	0.8	0.6	0.3
Henderson, Alan - 1992-95	124	16.0	8.8	1.1
Henderson, Jacquez - 2020	1	0.0	0.0	0.0
Henry, Floyd I. - 1933, 1935	14	1.5	N/A	N/A
Herrmann, Norbert E. - 1945-48	78	5.0	N/A	N/A
Hermon, Michael - 1994-95	28	6.0	3.1	3.4
Herron, John R. - 1944-46	43	4.2	N/A	N/A
Hiatt, Cassius E. - 1905-06				
Hill, Sherman E. - 1950-52	22	3.4	N/A	N/A
Hillman, Joe - 1985-88	114	6.4	2.1	2.8
Hinds, James E. - 1957-58	27	4.3	N/A	N/A
Hines, Robert L. - 1943	7	0.6	N/A	N/A

Collin Hartman

ALL-TIME LETTERWINNERS

Hipskind, William H. - 1909-11				
Hocker, Clarence M. - 1904				
Hodson, Charles L. - 1955-57	44	7.2	N/A	N/A
Hodson, Glendon J. - 1932-33	35	5.9	N/A	N/A
Hoetzel, Max - 2015	31	2.4	1.3	0.3
Hoffar, Taylor - 1932-33	30	3.4	N/A	N/A
Hoffman, Everett G. - 1941-42	19	1.9	N/A	N/A
Holcomb, Derek - 1977	22	3.9	4.9	0.6
Hollowell, Jeremy - 2013-14	62	4.2	2.7	0.6
Holman, Eli - 2008	6	1.0	1.7	0.2
Holt, Emmitt - 2015	29	3.6	3.0	0.2
Hood-Schifino, Jalen - 2023	32	13.5	4.1	3.7
Horn, Ronnie L. - 1959	22	5.4	4.9	N/A
Hornsby, Kyle - 2000-03	124	6.4	2.4	1.4
Hosler, Willis E. - 1935-37	53	1.7	N/A	N/A
Howard, Jeff - 2011-14	56	0.5	0.7	0.1
Hoy, Clifford R.- 1910, 1911				
Huffman, Marvin - 1938-40	60	4.3	N/A	N/A
Huffman, Vernon R. - 1934, 1936-37	39	5.0	N/A	N/A
Hulls, Jordan - 2010-13	135	9.8	2.3	2.7
Hunter, Jerome - 2020-21	55	4.9	2.5	0.4

-I-

	G	P	R	A
Inniger, Irvin L. - 1965-67	51	6.7	2.7	N/A
Isenbarger, Phil - 1978-81	87	2.2	1.3	0.6

-J-

	G	P	R	A
Jackson-Davis, Trayce - 2020-23	126	17.9	9.1	2.2
Jadlow, Todd - 1986-89	84	6.8	3.5	0.3
Jager, Johnny - 2018-19	13	0.2	0.2	0.3
Jasper, Paul G. - 1929-31	44	0.7	N/A	N/A
Jeffries, Jared - 2001-02	70	14.4	7.2	2.2
Jeffries, Urban B. - 1918-20				
Jensen, Louis S. - 1948	9	0.8	N/A	N/A
Jimenez, Luke - 1997-00	119	2.2	0.9	1.2
Jobe, Tijan - 2009-2010	44	0.3	0.7	0.0
Johnson, Albert E. - 1945	10	2.8	N/A	N/A
Johnson, Bill - 1937-39	56	7.1	N/A	N/A
Johnson, Glenn A. - 1921				
Johnson, Jack N. - 1965-67	65	7.1	5.3	N/A
Johnson, Ken - 1968-70	70	13.1	9.8	N/A
Johnson, Leroy R. - 1959-60	35	7.4	5.3	N/A
Johnson, Mark - 2002-05	35	1.3	0.2	0.3
Johnson, Robert - 2015-18	129	11.0	3.8	2.7
Johnson, Xavier - 2022-24	65	10.4	3.3	4.3
Jones, Curtis - 2016-17	40	3.4	1.3	0.9
Jones, Lyndon - 1988-91	117	5.9	1.3	2.6
Jones III, Verdell - 2009-12	117	11.5	3.3	3.3
Joyner, Harry C. (Butch) - 1966-68	68	15.1	9.0	N/A
Jurkin, Peter - 2013-14	11	0.2	0.4	0.0

-K-

	G	P	R	A
Kamstra, John - 1973-75	51	1.9	0.6	0.5
Keeling, Xavier - 2007	22	1.8	1.1	0.3
Kehrt, Willard M. - 1933-35	35	6.6	N/A	N/A
Kercheval, William R. - 1905				
Kilby, Roy - 1942,1946	13	1.5	N/A	N/A
Killingsworth, Marco - 2005-06	31	17.1	8.8	1.8
Kirchner, Eric - 1978-79	26	0.6	0.8	0.0
Kirkpatrick, Russell B. - 1914-15				
Kitchel, Ted - 1980-83	110	12.1	3.5	1.5
Kline, Sean - 2002-06	90	3.6	1.5	0.4
Knight, Patrick - 1991, 93-95	112	1.2	0.9	1.2
Knoy, Earl E. - 1923, 1924	23	1.7	N/A	N/A
Kopp, Miller - 2022-23	70	7.0	2.5	1.1
Kraak, Charles F. - 1952-54	50	6.9	N/A	N/A
Kravolansky, Albert - 1945-47	58	7.2	N/A	N/A
Krueger, Julius E. - 1925-27	41	8.8	N/A	N/A

-L-

	G	P	R	A
LaFave, Mike - 1981-82	15	0.7	0.9	0.1
Lander, Khristian - 2021-22	39	2.4	0.8	1.1
Langford, Romeo - 2019	32	16.5	5.4	2.4
Lasko, Ethan - 2018	1	0.0	0.0	0.0
Laskowski, John - 1973-75	84	10.8	3.8	1.8
Lawson, Chris - 1990-91	54	3.6	2.4	0.4
Leach, George - 2001-04	104	5.5	3.7	0.2
Leal, Anthony - 2021-pres.	**69**	**1.7**	**1.3**	**0.9**
Leary, Todd - 1990, 1992-94	107	5.0	1.2	1.7
Lee, Herbert - 1959-60	44	12.1	3.6	N/A
Leinberger, Gary J. - 1966-67	10	2.3	3.0	N/A
Lemme, Kevin - 1996	16	0.7	0.2	0.1
Lewis, Broderick - 2009	20	0.5	0.9	0.0
Lewis, Michael - 1997-00	127	7.0	2.6	4.3
Leonard, John H. - 1927-28	18	1.0	N/A	N/A
Leonard, Bobby - 1952-54	71	15.3	N/A	N/A
Lewis, Warren W. - 1942-43	36	2.3	N/A	N/A
Lindeman, Todd - 1992, 1994-96	103	5.9	3.3	0.3
Logan, Harlan - 1924-25	34	7.9	N/A	N/A
Logan, John A. - 1941-43	57	6.3	N/A	N/A
Lollar, Robert W. - 1948	15	3.5	N/A	N/A
Long, Gary V. - 1959-61	68	8.1	2.2	N/A
Lorber, Max J. - 1924	15	4.5	N/A	N/A
Luft, Don R. - 1951				
Lukemeyer, Robert - 1949	12	0.7	N/A	N/A

-M-

	G	P	R	A
Mandeville, Richard- 1994,1996-98	112	2.3	1.9	0.3
Mangel, Emil H. - 1910				
Marlin, Jonny - 2014	18	0.2	0.1	0.2
Marxson, Robert C. - 1920-23				
Martin, Hugh E. - 1906				
Masters, Robert W. - 1950-52	22	3.6	N/A	N/A
Maxwell, Allen B. - 1914-16				
Maxwell, Leslie H. - 1903-05				
May, Scott - 1974-76	90	17.7	6.6	1.8
Maynard, Kermit R. - 1920				
McCoy, Harlan B. - 1907-08				
McCracken, E. Branch - 1928-30	51	10.3	N/A	N/A
McCreary, Jay - 1938-41	52	3.8	N/A	N/A
McCullough, Everett - 1911-12				
McGee, Brandon - 2008	17	1.5	1.0	0.1
McGinnis, Curtis - 1943	20	2.4	N/A	N/A
McGinnis, George - 1971	24	29.9	14.7	2.8
McGlocklin, Jon P. - 1963-65	69	12.0	3.8	N/A
McMains, Ronald L. - 1965	1	0.0	0.0	0.0
McRoberts, Zach - 2017-19	85	1.4	2.3	0.8
McSwain, Freddie - 2016-18	62	3.5	3.5	0.3
Meeks, Jamal - 1989-92	129	3.4	2.0	3.7
Mehl, Robert E. - 1946	15	3.5	N/A	N/A
Meier, Todd - 1984-87	110	2.1	1.9	0.5
Memering, Jerry L. - 1971-73	46	1.7	1.6	0.4
Mendenhall, Murray - 1947-48	20	1.8	N/A	N/A
Menke, Bill - 1939-41	60	8.8	N/A	N/A
Menke, Robert H. - 1939-41	51	2.0	N/A	N/A
Mercer, Carl J. - 1944-45	34	2.8	N/A	N/A

Ted Kitchel

ALL-TIME LETTERWINNERS

Meyer, Charles E. - 1947-50	72	4.0	N/A	N/A
Mgbako, Mackenzie - 2024-pres.	**33**	**12.2**	**4.1**	**1.3**
Mickey, Gordon E. - 1960-62	51	3.2	6.1	N/A
Miller, Bernard W. - 1929-31	38	3.2	N/A	N/A
Miller, Charlie - 1995-98	126	6.4	3.3	1.1
Miller, Henry H. - 1916-17				
Minor, David - 1987	18	0.8	0.8	0.6
Miranda, Samuel C. - 1950-52	22	5.4	N/A	N/A
Moore, Clifton - 2018-19	24	1.0	1.4	0.3
Moore, Daniel - 2009-12	107	1.4	0.8	1.1
Morgan, Juwan - 2016-19	128	10.7	5.9	1.3
Morgan, Kenneth - 1969-71	31	1.8	1.5	N/A
Morgan, Winston - 1982-85	78	3.7	2.4	2.1
Morris, Craig A. - 1973-74	25	1.6	0.4	0.3
Mosquera-Perea, Hanner - 2013-15	75	3.5	2.7	0.2
Motter, Thomas A. - 1939-41	29	1.1	N/A	N/A
Monroe, Lewis - 2005-06	28	3.4	2.2	2.2
Moye, A.J. - 2001-04	129	6.1	3.6	1.2
Muirhead, John D. - 1967	2	0.0	2.5	N/A
Mujezinovic, Haris - 1996-97	62	4.9	3.2	0.4
Mullett, DeWitt T. - 1916-17				
Muniru, Bawa - 2010-11	19	0.6	0.7	0.0
Munkelt, Glen H. - 1911-13				

-N-

	G	P	R	A
Nash, William P. - 1915-17				
Neal, Dick - 1955-57	39	7.1	N/A	N/A
Newkirk, Josh - 2016-18	65	8.0	3.1	3.0
Newton, Jeff - 2000-03	133	9.0	5.5	1.3
Niego, Harrison - 2016	25	0.4	0.6	0.2
Niles, Benjamin M. - 1969-70	25	1.8	1.4	N/A
Niles, Michael B. - 1968-70	42	2.4	1.2	N/A
Noel, Ralph W. - 1903-05				
Noland, Michael J. - 1968-69	42	7.4	4.8	N/A
Noort, Donald J. - 1973-75	57	1.7	1.5	0.1
Nover, Matt - 1990-93	129	7.6	4.1	0.4
Nyikos, Michael J. - 1923-24	22	11.0	N/A	N/A

-O-

	G	P	R	A
Obremskey, Peter L. - 1956-58	64	8.5	N/A	N/A
Odle, Jarrad - 1999-2002	109	4.9	3.2	0.5
Oladipo, Victor - 2011-13	104	10.7	5.2	1.7
Oliphant, Jeff - 1986-90	48	2.1	0.7	0.5
Oliverio, Gabriel - 1967-68	15	0.3	0.5	N/A
Ooley, Clarence E. - 1938-40	29	0.9	N/A	N/A
Orbaugh, Hogan - 2023	1	0.0	0.0	0.0
Owens, Andre - 2001	30	4.7	1.4	0.7

-P-

	G	P	R	A
Parker, Paul B. - 1923-25	37	3.5	N/A	N/A
Patterson, Andrae - 1995-98	121	11.3	5.7	1.3
Paul, Jean - 1994-95, 1996-97	22	0.4	0.3	N/A
Pavy, Raymond E. - 1961	18	2.5	0.7	N/A
Payne, Vernon - 1966-68	74	14.9	2.5	N/A
Pease, Ronald L. - 1963-64	6	0.0	0.3	N/A
Peed, Richard – 1944	18	6.7	N/A	N/A
Pelkowski, Magnus - 1985-89	66	2.6	1.9	0.2
Pemberton, Kim E. - 1971-72	22	2.6	1.3	1.8
Penn, Albert - 1904				
Perry, Donald - 2002-05	91	2.6	1.3	1.3
Peyser, Ronald G. - 1963-65	48	4.5	3.5	N/A
Pfaff, Vernon R. - 1964, 1966-67	37	3.5	0.8	N/A
Phinisee, Rob - 2019-22	111	6.5	2.6	2.8
Phillips, Ardith L. - 1918-20				
Phipps, James J. - 1954-56	13	1.2	N/A	N/A
Platt, Joe M. - 1936-38	53	4.6	N/A	N/A
Poff, Paul J. - 1953-55	46	2.5	N/A	N/A
Porter, David D. - 1961-63	59	2.3	2.8	N/A
Porter, John R. - 1915-16				
Porter, Robert W. - 1933, 1935	31	1.5	N/A	N/A
Prather, Clinton C. - 1914-16				
Priller, Tim - 2015-18	35	0.7	0.6	0.1
Pritchard, Tom - 2009-12	130	4.3	3.7	0.7

-R-

	G	P	R	A
Radcliffe, Charles D. - 1945-46	13	10.1	N/A	N/A
Radford, Wayne - 1975-78	109	8.5	2.7	1.5
Radovich, Frank R. - 1958-60	69	11.3	9.6	N/A
Randle El, Antwaan - 1999	11	1.5	0.7	1.0
Ratliff, A.J. - 2005-08	93	5.8	2.2	0.9
Ratliff, Roger G. - 1937-38	12	2.8	N/A	N/A
Rayl, James L. - 1961-63	68	20.6	2.6	N/A
Recker, Luke - 1998-99	66	14.5	3.9	2.7
Records, Thomas W. - 1901				
Redenbaugh, Stephen H. - 1963-65	71	9.2	4.7	N/A
Reed, George - 1917				
Reed, Neil - 1995-97	94	9.8	2.3	3.0
Reinhart, Bob L. - 1959-60	9	1.7	0.3	N/A
Reish, Steve - 1979	11	1.7	0.6	N/A
Reneau, Malik - 2023-pres.	**68**	**10.6**	**4.8**	**1.7**
Reynolds, Chris - 1990-93	129	3.7	1.9	2.8
Retherford, Claude W. - 1944	19	5.8	N/A	N/A
Rhea, Gilbert - 1919-20				
Richardson, Larry - 1997-00	107	3.8	2.2	0.2
Ring, Eugene E. - 1949-51	44	4.2	N/A	N/A
Risley, Steve - 1978-81	118	4.4	2.9	0.5
Ritchie, Nate - 2015	6	0.3	1.0	0.3
Ritter, Donald E. - 1947-49	61	9.2	N/A	N/A
Ritter, John P. - 1971-73	77	12.0	4.4	2.4
Ritterskamp, Godfred H. - 1905-06				
Rivers, Jeremiah - 2010-11	63	4.9	3.7	2.5
Robbins, Tyrie A. - 1949-51	16	1.6	N/A	N/A
Roberson, Jim - 1976-78	61	2.2	2.4	0.1
Roberts, Mike - 2001, 2003-05	64	1.4	1.0	0.1
Robinson, Berand M. - 1905-06				
Robinson, Mark - 1989-90	50	3.5	2.4	0.4
Robinson, Stanford - 2014-15	64	4.7	2.2	1.2
Robinson, Stew - 1983-86	113	5.6	1.7	3.5
Rogers, Arthur - 1908-09				
Roth, Matt - 2009-12	95	4.8	0.8	0.3
Rowland, Robert A. - 1944	19	3.4	N/A	N/A
Rowles, Chris - 1995-96	24	1.7	1.5	1.3
Rowray, Rick - 1982	1	2.0	0.0	1.0
Rucker, Alvah J. - 1901-02				
Rusell, Bill - 1965-67	59	6.4	2.5	N/A
Russell, Delmar L. - 1945	10	1.9	N/A	N/A

-S-

	G	P	R	A
Sanders, James E. - 1905-07				
Santa, Michael - 2009	3	0.0	0.3	0.0
Satter, Karl R. - 1951				
Schaefer, Herman H. - 1939-41	51	6.1	N/A	N/A
Scheid, Carl D. - 1928-29	34	1.9	N/A	N/A
Schlegelmilch, Allen D. - 1958-60	45	2.7	1.3	N/A
Schlundt, Donald D. - 1952-55	94	23.3	N/A	N/A
Schneider, Earl W. - 1967-69	70	8.2	4.4	N/A
Schneider, Richard J. - 1945	16	1.4	N/A	N/A
Schooley, James F. - 1951-53	16	0.8	N/A	N/A
Schrumpf, Richard D. - 1966-68	37	3.0	2.4	N/A
Schuler, Herman E. - 1917, 1919-20				
Schutz, Kipp - 2009	6	1.0	0.2	0.2
Schwartz, Thomas W. - 1946, 48-49	62	6.0	N/A	N/A
Scott, Burke H. - 1953-55	71	9.8	N/A	N/A
Scott, Charles F. - 1934-36	17	0.9	N/A	N/A
Scott, Louis A. - 1952-54	24	4.4	N/A	N/A
Shackleton, Roy - 1903				
Shaw, Joey - 2007	31	4.5	1.9	0.7
Sheehey, Will - 2011-14	130	8.6	3.2	1.1
Shepherd, David P. - 1972	11	5.8	0.8	0.9
Shields, Paul - 1944	21	8.5	N/A	N/A
Shipp, Michael - 2020-23	6	0.0	0.0	0.0
Sibley, Frank H. - 1926-27	34	5.5	N/A	N/A
Silberstein, William - 1936-37	15	1.3	N/A	N/A
Simmons, Marty - 1984-85	54	6.9	3.1	2.0
Sloan, Brian - 1985, 1987-89	85	3.6	2.4	0.6
Sloate, Joseph F. - 1922				
Smart, Keith - 1987-88	63	11.5	3.0	3.1
Smith, Byard H. - 1919				

ALL-TIME LETTERWINNERS

Smith, James, Jr. - 1943	10	1.2	N/A	N/A
Smith, Justin - 2018-20	98	8.4	4.3	0.7
Smith, Kreigh - 1985, 1987-89	84	2.5	1.0	0.5
Smith, Raphael - 2012-13	22	0.3	0.3	0.0
Smock, Trent - 1973-74	34	1.5	1.4	0.4
Sparks, Payton - 2024	24	2.1	1.8	0.3
Sparks, Richard L. - 1962	20	6.0	6.7	N/A
Sponsler, Palmer A. - 1924-26	51	5.2	N/A	N/A
Starr, Maurice A. - 1927-28	28	1.6	N/A	N/A
Stayton, Chester A. - 1911-12				
Stemler, Lance - 2007-08	63	5.4	3.5	0.7
Stenberg, William D. - 1967-69	48	2.9	2.3	N/A
Stephens, Ian - 2024-pres.	**1**	**0.0**	**0.0**	**0.0**
Stepler, James E. - 1946	15	0.3	N/A	N/A
Stevenson, Jack K. - 1938-40	25	0.8	N/A	N/A
Stewart, Parker - 2022	34	6.2	2.1	0.9
Stocksdale, Jeffrey D. - 1969-71	43	2.6	2.0	N/A
Stone, William H. - 1902-03				
Story, Malik - 2009	31	5.9	2.2	1.2
Stotter, Roscoe O. - 1909, 1911				
Stout, Lester L. - 1934-36	40	5.2	N/A	N/A
Strange, Ernest E. - 1901				
Strickland, James D. - 1928-30	50	5.1	N/A	N/A
Strickland, Marshall - 2002-06	121	9.2	2.7	2.6
Stuteville, Jerry A. - 1948-50	58	7.7	N/A	N/A
Suddith, Arnold - 1932	18	6.7	N/A	N/A
Suhr, Errek - 2004-2007	74	2.2	1.2	1.2
Sutton, James W. - 1962-64	6	0.7	0.2	N/A
Swanson, Irwin E. - 1941-43	57	6.2	N/A	N/A

-T-

	G	P	R	A
Taber, Earl R. - 1904-05				
Taber, Kyle - 2006-09	62	2.6	3.4	0.6
Tapak, Ryan - 2002-05	60	1.5	1.1	0.9
Taylor, Quentin - 2016-19	22	0.2	0.3	0.1
Teter, George E. - 1905				
Tharp, Jackson. - 2016	5	0	0	0.2
Thomas, Daryl - 1984-87	106	10.3	4.0	0.5
Thomas, DeAndre - 2008	32	3.6	1.8	0.5
Thomas, Eugene S. - 1921-23	14	2.0	N/A	N/A
Thomas, Isiah - 1980-81	63	15.4	3.5	5.7
Thomas, James - 1980-83	113	6.6	4.2	2.4
Thompson, Frank - 1908-09				
Thompson, Jerry L. - 1956-58	65	9.4	N/A	N/A
Thompson, Race - 2019-23	130	7.7	5.5	1.0
Tipton, George W. - 1944	11	8.8	N/A	N/A
Tolbert, Raymond - 1978-81	127	11.2	6.9	1.2
Torphy, William L. - 1940-42	20	0.8	N/A	N/A
Tosheff, William - 1949-51	44	7.9	N/A	N/A
Trimble, George F. - 1909				
Turner, Landon - 1979-81	92	7.5	3.8	0.5
Turner, Rob - 1998-99	61	6.3	2.5	1.3
Turpen, Larry W. - 1965-67	23	0.7	0.4	N/A

-U-

	G	P	R	A
Unnewehr, Charles A. - 1901-02				

-V-

	G	P	R	A
Vaden, Robert - 2005-06	60	10.3	4.8	2.7
Valavicius, Richard - 1976	28	2.4	1.8	0.3
Van Arsdale, Richard A. - 1963-65	72	17.2	10.0	N/A
Van Arsdale, Thomas A. - 1963-65	72	17.4	10.0	N/A
Veller, Claron W. - 1929-31	51	2.5	N/A	N/A
Vieau, Dale J. - 1951-52				
Vonleh, Noah - 2014	30	11.3	9.0	0.6
Von Tress, Edward C. - 1918-20				

-W-

	G	P	R	A
Wakefield, Markahm C. - 1920				
Walker, Anthony - 2024	32	5.1	2.3	0.8
Walker, David C. - 1946-47	28	4.2	N/A	N/A
Walker, Lewis W. - 1934-36	39	4.0	N/A	N/A
Walker, Max - 1964-66	54	7.9	3.2	N/A
Wallace, John A. - 1946-48	43	9.8	N/A	N/A
Ware, Kel'el - 2024	30	15.9	9.9	1.5
Washington, Lynn - 1999-00	57	5.4	4.0	0.7
Watford, Christian - 2010-13	132	13.1	5.9	1.0
Watson, Louis C. - 1947-50	76	10.0	N/A	N/A
Wayer, Taylor - 2011-2014	27	0.1	0.1	0.0
Weir, Woodrow R. - 1932-34	34	4.3	N/A	N/A
Wells, Elmo D. - 1927-29	46	4.0	N/A	N/A
Whitaker, Frank B. - 1914-16				
White, Cornelius -1971-73	41	4.3	1.9	2.9
White, D.J. - 2005-08	99	14.6	7.6	0.9
White, Dick - 1953-55	56	4.3	N/A	N/A
White, Evan - 2009	3	0.0	0.7	0.0
White, John (Chuckie) - 1989	32	4.4	1.9	0.3
White, Mike - 2007-08	51	2.9	2.3	0.3
Whitney, Claude B. - 1910-11				
Wilhoit, Ernie L - 1960-62	59	2.8	1.9	N/A
Wilkerson, Bobby - 1974-76	92	6.3	4.0	3.4
Wilkinson, Robert E. - 1958-60	59	10.1	3.4	N/A
Wilkerson, Sherron - 1994	28	3.2	2.3	2.0
Williams, Nick - 2009	31	8.9	4.5	0.7
Williams, Troy - 2014-2016	99	11.3	5.9	1.6
Williams, Ward M. - 1943, 1947-48	55	9.1	N/A	N/A
Williamson, Clifford R. - 1954-56	22	1.1	N/A	N/A
Wilmont, Roderick - 2003-07	118	7.3	3.7	0.5
Wilson, Franklin D. - 1971-73	59	4.4	1.9	1.5
Winston, John M. - 1925-27	33	1.8	N/A	N/A
Wisman, James A. - 1975-78	93	4.5	1.2	3.5
Witte, Courtney - 1984, 1986	34	1.2	1.2	0.1
Witte, Norbert W. - 1958-60	21	1.5	2.3	N/A
Wittenbraker, Richard W - 1942-43, 46	52	5.2	N/A	N/A
Wittman, Randy - 1979-83	127	11.6	3.2	2.4
Wood, John E. - 1952, 1955	25	3.0	N/A	N/A
Woodson, Mike - 1977-80	104	19.8	5.6	2.1
Woody, Clark - 1910				
Woody, Clifford - 1908				
Wright, Bracey - 2003-05	85	17.6	5.1	2.4
Wright, Joby - 1970-72	73	17.4	8.8	N/A
Wunker, Swift E. - 1942	4	0.5	N/A	N/A

-Y-

	G	P	R	A
Young, Samuel S. - 1944	21	6.0	N/A	N/A

-Z-

	G	P	R	A
Zeller, Bill - 1918				
Zeller, Cody - 2012-13	72	16.1	7.3	1.3
Zeller, Joseph T. - 1930-32	52	4.1	N/A	N/A
Ziesloft, Nick - 2015-16	69	6.6	1.9	0.7
Zimmer, Andrew M. - 1940-42	54	5.0	N/A	N/A

Mike Woodson

MANAGER LETTERWINNERS

Abunasar, Joe	1993
Agee, Michael	1983
Anderson, Richard C.	1961
Areddy, Joe	1992
Babrick, Matt	2000
Bader, Jamesohn	2021
Bailey, Kyle	2000
Bakalar, Robbie	1999
Bere, Dan	2005
Bevers, Mark M.	1968
Binford, Aaron	2016
Bishop, DeGrey R.	1936
Black, Joe	1982
Block, Dan	2001
Boshears, Troy	1992
Boss, John	2007
Bowen, Matt	1994
Brasher, Dakota	2017
Bright, Russ	1977
Buckley, Jeff	1985
Burton, Greg	1989
Byall, Nick	2005
Cannon, Larry	1975
Carr, Mike	2019
Carr, Ryan	1996
Camara, Mo	2019
Chaffee, Chris	2014
Chaffee, Matt	2018
Cogan, Patrick	2010
Collins, Nick	2024
Cowan, John	1991
Cutler, Robert F.	1943
Cutter, Roland L.	1956
Daniel, Jerome C.	1957
David, George	1996
Davis, George H.	1931
Davis, Jason	1994
Davis, Jerry	1984
Decker, Henry J.	1937
Defur, Donnon M.	1954
Dolson, Scott	1988
Dye, Jim	1950
Elder, Cory	2013
Ellison, Caleb	2021
Emily, Joshua	2003
Esberg, James A.	1951
Fattore, Charles	1983
Fifer, Ronald R.	1953
Finch, Will	2007
Fletcher, Clayton	2014
Fortner, William R.	1966
Fox, Michael	1984
Frank, Lawrence	1992
Frawley, Craig	2007
Freitas, Gerald	1978
Frost, Billy	2021
Gabor, Jack J.	1974
Gandhi, Jason	2022
Galenski, Mark	1983
Garman, Shane	1996
Gilbert, Grant	2019
Gleissner, Joseph	1984
Goldsmith, Marshall J.	1962
Goldstein, Benjamin R.	1964
Gottlieb, David	1988
Graessle, George G.	1973
Graves, Chandler	2021
Greene, Matt	1993
Hahn, Brian	1996
Hall, Mike	1990
Hammond, Harold W.	1923
Harrell, Charles E.	1933
Harrison, Ryan	2005
Hartman, Craig	1990
Hilt, Gabe	2019
Himebrook, Bill	1986-87
Hodges, Ted	2001
Housel, Robert	1998
Hovanec, Timothy J.	1970
Howard, Adam	2022
Howard, Robert E.	1955
Hubbard, Marshall T.	1934
Johnson, James N.	1928
Johnson, Mark	1992
Jones, Shelby F.	1946
Junk, Chandler	2018
Kaiser, Chris	1985
Kaminski, Leon R.	1944-45
Keisker, William E.	1924
Kelly, Jim	1986
Kelly, Mike	1990
Klei, Steve	2015
Knapp, Donald O.	1969
Kohlmeier, Kim C.	1977
Labadie, Tommy	2001
Landsburg, Zach	2003
Lange, Lance	2021
LaVenda, John	1980
Laymon, Iain	2017
Lee, Josh	2009
Lehman, Philip H.	1960
Lenox, Than H.	1972
Liston, John L.	1974
Mantel, Justin	2009
May, Dusty	2000
McGlasson, Thomas	1965
McGlothlin, Mike	1987
McKeown, Zack	2020
McLaughlin, Tommy	2023
Medina, Graysen	2023
Mertz, Nate	2023
Michaelis, Ryan	1998
Miller, Brian	1978
Miller, Glenn L.	1925
Miller, Matt	2005
Miller, Matthew	2021
Mitchell, Samuel L.	1938
Mooallem, Jacob	2020
Morris, Richard O.	1942
Munds, Bennett	2023
Murphy, Andy	2000
Muyumba, Muuka	1997
Muyumba, Walton	1994
Nichols, Orville W.	1941
Nussbaum, Christopher	2008
O'Keefe, Patrick	2003
Ottagan, Chris	1992
Owens, Dave	1997
Pack, Paul R.	1959
Pasternack, Joseph	1999
Pillar, David	2001
Polio, Marty	1993
Porter, David H.	1967
Profitt, Brandon	2009
Rink, Shea	1996
Roberts, Brian	2008
Rothberg, Sol	1932
Ryan, Greg	1985
Santa, Michael	2011
Schaab, Charles E.	1935
Schannen, Richard H.	1939
Schnepf, Paul F.	1959-60
Schrage, Michael	1998
Schroeder, Peter	1979-80
Schwartz, Abe	2016
Scott, Will	2011
Scotti, Trey	2017
Shelby, Robert I.	1971
Sherer, Larry	1974
Sherfick, Larry G.	1975
Shirk, Jeremiah	1999
Simic, Curt	1993
Sims, Carter	2020
Sims, Gary	1982
Sims, Mark	1986
Skibinski, David	1979-80
Skoronski, Steve	1981
Smith, Joseph A.	1930
Snider, Chaz	2018
Soprych, Scott	2004
Spickelmier, Carl F.	1948
Stewart, William L.	1958
Stiers, John E.	1940
Stock, Robert J.	1950
Stohler, Robert L.	1963
Stone, Chris	1980
Streaker, Lee H.	1927
Stuckey, Jeff	1986
Stuckey, Jon	1992
Swenson, Charles	1976
Swingley, Roland K.	1949
Talbot, George W.	1926
Tatalovich, Adam	2003
Taylor, Jackson	2024
Taylor, Rex	1978
Tharp, Jackson	2016
Thompson, Brent	1992
Trust, Stephen	1989
Virden, Nick	2022
Vlassis, George P.	1952
Walker, Tim	1976
Warren, Truman G.	1929
Weaver, Aaron	2012
Winters, Brad M.	1975-76
Woodruff, Todd E.	1975
Wright, Brian	2005
Wright, L.J.	1990
Yu, Brendon	2014
Van Liew, Chad	2015
Zapach, Brian	1995

Scott Dolson, Indiana Vice President and Director of Intercollegiate Athletics

HOOSIERS IN THE NBA

Tom Abernethy
(3rd Round; 43rd pick – L.A. Lakers, 1976)
L.A. Lakers 1976-78
Golden State 1978-81
Indiana 1981

Steve Alford
(2nd Round; 26th pick– Dallas, 1987)
Dallas 1987-88
Golden State 1988-89
Dallas 1989-91

Eric Anderson
New York 1992-94

^ OG Anunoby
(1st Round; 23rd pick – Toronto, 2017)
Toronto 2017-24
New York ..... 2024-pres.

Paul 'Curly' Armstrong
Fort Wayne 1948-51

Damon Bailey
(2nd Round; 44th pick – Indiana, 1994)

Walt Bellamy
(1st Round; 1st pick – Chicago, 1961)
Chicago 1961-63
Baltimore 1963-65
New York 1965-68
Detroit 1968-70
Atlanta 1970-74
New Orleans 1974-75

Kent Benson
(1st Round; 1st pick – Milwaukee, 1977)
Milwaukee 1977-80
Detroit 1980-86
Utah 1986-87
Cleveland 1987-88

Uwe Blab
(1st Round; 17th pick – Dallas, 1985)
Dallas 1985-89
Golden State 1989-90
San Antonio 1990

Tom Bolyard
(3rd Round; 20th pick – Baltimore, 1963)

Steve Bouchie
(4th Round; 78th pick – Detroit, 1983)

Tony Brown
(7th Round; 141st pick – Indiana, 1983)

^ Thomas Bryant
(2nd Round; 42nd overall pick – L.A. Lakers, 2017)
L.A. Lakers 2017-18
Washington 2018-22
L.A. Lakers 2022-23
Denver 2023
Miami ..... 2023-pres.

Quinn Buckner
(1st Round; 7th pick – Milwaukee, 1976)
Milwaukee 1976-82
Boston 1982-85
Indiana 1985-86

Butch Carter
(2nd Round; 37th pick – L.A. Lakers, 1980)
L.A. Lakers 1980-81
Indiana 1981-84
New York 1984-86
Philadelphia 1986

Calbert Cheaney
(1st Round; 6th pick – Washington, 1993)
Washington 1993-99
Boston 1999-00
Denver 2000-02
Utah 2002-03
Golden State 2003-06

Wally Choice
(11th Round; 78th pick – St. Louis, 1956)

Joe Cooke
(6th Round; 94th pick – Cleveland, 1970)
Cleveland 1970-71

HOOSIERS IN THE NBA

Archie Dees
(1st Round; 2nd pick – Cincinnati, 1958)
Cincinnati 1958-59
Detroit 1959-61
Chicago 1961
St. Louis 1962

Bill DeHeer
(8th Round; 105th pick – San Diego, 1969)

Steve Downing
(1st Round; 17th pick – Boston, 1973)
Boston 1973-75

Jay Edwards
(2nd Round; 33rd pick – L.A. Clippers, 1989)
L.A. Clippers 1989-90

Brian Evans
(1st Round; 27th pick – Orlando, 1996)
Orlando 1996-98
New Jersey 1998-99
Minnesota 1999

Dick Farley
(2nd Round; 15th pick – Syracuse, 1954)
Syracuse 1954-56
Detroit 1958-59

Kevin 'Yogi' Ferrell
Brooklyn 2016-17
Dallas 2017-18
Sacramento 2018-20
Cleveland 2021
L.A. Clippers 2021

Bill Garrett
(2nd Round; 17th pick - Boston, 1951)

Dean Garrett
(2nd Round; 38th pick – Phoenix, 1988)
Minnesota 1996-97
Denver 1997-98
Minnesota 1998-02
Golden State 2002

^ Eric Gordon
(1st Round; 7th pick – L.A. Clippers, 2008)
L.A. Clippers 2008-11
New Orleans 2011-16
Houston 2016-23
L.A. Clippers 2023
Phoenix 2023-24
Philadelphia ..... 2024-pres.

Greg Graham
(1st Round; 17th pick – Charlotte, 1993)
Philadelphia 1993-95
New Jersey 1995-96
Seattle 1996-97
Cleveland 1997-98

Steve Green
(2nd Round; 30th pick – Chicago, 1975)
Utah 1975
St. Louis 1976
Indiana 1976-79

Glen Grunwald
(5th Round; 115th pick – Boston, 1981)

A.J. Guyton
(2nd Round; 32nd pick – Chicago, 2000)
Chicago 2000-02
Golden State 2002

Ralph Hamilton
Fort Wayne 1948
Indianapolis 1948-49

Bubbles Harris
(14th Round; 208th pick – Cleveland, 1971)

Kirk Haston
(1st Round; 16th pick – Charlotte, 2001)
Charlotte 2001-02
New Orleans 2002-03

Alan Henderson
(1st Round; 16th pick – Atlanta, 1995)
Atlanta 1995-04
Dallas 2004-05
Cleveland 2005-06
Philadelphia 2006-07

HOOSIERS IN THE NBA

^Jalen Hood-Schifino
(1st Round; 17th pick – L.A. Lakers, 2023)
L.A. Lakers ..... 2023-pres.

Ron Horn
(2nd Round; 21st pick – St. Louis)
St. Louis 1961-62
L.A. Lakers 1962-63
Denver 1967-68

Erv Inniger
Minnesota 1967-68
Miami 1968-69

^Trayce Jackson-Davis
(2nd Round; 57th pick – Washington, 2023)
Golden State ..... 2023-pres.

Jared Jeffries
(1st Round; 11th pick – Washington, 2002)
Washington 2002-06
New York 2006-10
Houston 2010-11
New York 2011-12
Portland 2012-13

Ken Johnson
(10th Round; 162nd pick – Cleveland, 1970)

Butch Joyner
(9th Round; 111th pick – Cincinnati, 1968)
Indiana 1968-69

Ted Kitchel
(2nd Round; 41st pick – Milwaukee, 1983)

Charles Kraak
(6th Round; 49th pick – Fort Wayne, 1954)

Romeo Langford
(1st Round; 14th pick – Boston, 2019)
Boston 2019-22
San Antonio 2022-23

John Laskowski
(2nd Round; 32nd pick – Chicago, 1975)
Chicago 1975-77

Bob "Slick" Leonard
(2nd Round; 10th pick – Baltimore, 1954)
Minneapolis 1956-60
Los Angeles 1960-61
Chicago 1961-63

John Logan
St. Louis 1946-50
Tri-Cities 1950-51

Scott May
(1st Round; 2nd pick – Chicago, 1976)
Chicago 1976-81
Milwaukee 1981-82
Detroit 1982-83

Lee McCullough
(13th Round; 199th pick – Houston, 1971)

George McGinnis
(2nd Round; 22nd pick – Philadelphia, 1973)
Indiana 1971-75
Philadelphia 1975-78
Denver 1979-80
Indiana 1980-82

Jon McGlocklin
(3rd Round; 27th pick – Cincinnati, 1965)
Cincinnati 1965-67
San Diego 1967-68
Milwaukee 1968-76

Sam Miranda
(7th Round; 69 pick – Rochester, 1952)

Juwan Morgan
Utah 2019-21
Toronto 2021
Boston 2022

Dick Neal
(11th Round; 79th pick – Boston, 1957)

Victor Oladipo
(1st Round; 2nd pick – Orlando, 2013)
Orlando 2013-16
Oklahoma City 2016-17
Indiana 2017- 21
Houston 2021
Miami 2021-23
Oklahoma City 2023-24

HOOSIERS IN THE NBA

Andrae Patterson
(2nd Round; 46th pick– Minnesota, 1998)
Minnesota 1998-00

Wayne Radford
(2nd Round; 27th pick – Indiana, 1978)
Indiana 1978-79

Frank Radovich
(2nd Round; 14th pick – St. Louis, 1960)
Philadelphia 1961-62

Jimmy Rayl
(3rd Round; 23rd pick – Cincinnati, 1963)
Indiana 1967-69

Steve Risley
(8th Round; 180th pick – Phoenix, 1981)

John Ritter
(8th Round; 125th pick – Cleveland, 1973)

Herman Schaefer
Minneapolis 1948-50

Don Schlundt
(2nd Round; 16th pick – Syracuse, 1955)

Lou Scott
(5th Round; 37th pick – Baltimore, 1954)

Keith Smart
(2nd Round; 41st pick – Golden State, 1988)
San Antonio 1988-89

Jerry Stuteville
(8th Round; 93rd pick – Indianapolis, 1950)

Daryl Thomas
(6th Round; 120th pick – Sacramento, 1987)

^Isiah Thomas (photo: Tim DeFrisco/Getty Images)
(1st Round; 2nd pick – Detroit, 1981)
Detroit 1981-1994

Jim Thomas
(2nd Round; 40th pick – Indiana, 1983)
Indiana 1983-85
L.A. Clippers 1985-86
Minnesota 1990-91

Ray Tolbert
(1st Round; 18th pick – New Jersey, 1981)
New Jersey 1981
Seattle 1981-83
Detroit 1983-84
New York 1987
L.A. Lakers 1987-88
Atlanta 1988-89

Bill Tosheff
(4th Round; 33rd pick – Indianapolis, 1951)
Indianapolis 1951-53
Milwaukee 1953-54

Landon Turner
(10th Round; 225th pick – Boston, 1982)

Dick Van Arsdale
(2nd Round ; 13th pick – New York, 1965)
New York 1965-68
Phoenix 1968-77

Tom Van Arsdale
(2nd Round; 14th pick – Detroit, 1965)
Detroit 1965-68
Cincinnati 1968-72
Kansas City 1972-73
Philadelphia 1973-74
Atlanta 1974-76
Phoenix 1977

Noah Vonleh
(1st Round; 9th pick - Charlotte, 2014)
Charlotte 2014-15
Portland 2015-18
Chicago 2018
New York 2018-19
Minnesota 2019-20
Denver 2020
Brooklyn 2020-21
Boston 2022-23

HOOSIERS IN THE NBA

^ Kel'el Ware
(1st Round; 15th pick - Miami, 2024)
Miami ..... 2024-pres.

Lou Watson
(3rd Round; 30th pick – Chicago, 1950)

D.J. White
(1st Round; 29th pick– Detroit, 2008)
Oklahoma City 2008-11
Charlotte 2011-12
Boston 2012-13
Charlotte 2013-14

Bob Wilkerson
(1st Round, 11th pick – Seattle, 1976)
Seattle 1976-77
Denver 1977-80
Chicago 1980-81
Cleveland 1981-83

Bob Wilkinson
(12th Round; 84th pick – St. Louis, 1960)

Ward Williams
(1st Round; 8th pick – Fort Wayne, 1948)
Fort Wayne 1948-49

Troy Williams
Memphis 2016-17
Houston 2017-18
New York 2018
Sacramento 2018-19

Randy Wittman
(1st Round; 22nd pick – Washington, 1983)
Atlanta 1983-88
Sacramento 1988-89
Indiana 1989-92

^Mike Woodson (photo: Mike Powell/Getty Images)
(1st round; 12th pick – New York, 1980)
New York 1980-81
New Jersey 1981
Kansas City 1981-85
Sacramento 1985-86
L.A. Clippers 1986-88
Houston 1988-90
Cleveland 1990

Bracey Wright
(2nd Round; 47th pick – Memphis, 2005)
Minnesota 2005-07

Joby Wright
(2nd Round; 18th pick– Seattle, 1972)
Seattle 1972-73
Memphis 1973-74
San Diego 1975
Virginia 1975-76

^ Cody Zeller
(1st Round; 4th pick– Charlotte, 2013)
Charlotte 2013-21
Portland 2021-22
Miami 2023
New Orleans 2023-24
Atlanta Hawks ..... 2024-pres.

GOING GLOBAL

Indiana University's Basketball program has been well represented in the U.S. National team's history and in international competition.

Among the most memorable IU connections with international play was the Games of the XXIII Olympiad in Los Angeles during the summer of 1984. Three Hoosiers participated in the games, IU coach Bob Knight as the U.S. head coach, Steve Alford as one of the 12 U.S. players and Uwe Blab on the West German squad.

A large banner of the Olympic rings and U.S.A. stitched into the rings hangs in Assembly Hall as a remembrance of the role Hoosier fans, players and coaches had in the U.S.A. gold medal effort.

Indiana hosted the team selection in April 1984 when 74 candidates worked out daily in the IU Fieldhouse. Over 34,000 turned out over two nights to watch the final trials games. A dinner with over 3,000 attending in the RCA Dome at Indianapolis saluted the U.S. team and helped raise over $131,000 for the U.S. Olympic Committee. More Olympic contributions came when 17,100 watched a June game in Assembly Hall between the U.S. team and a group of former Indiana players.

A highlight of the summer came in July when the RCA Dome had quite a debut for its first sporting event. Exceeding all expectations, 67,596 fans turned out for two exhibition games featuring the U.S. men's and women's Olympic Basketball teams.

The U.S. squad turned aside eight opponents en route to the gold medal with some of the decisions very one-sided thanks to contributions from all 12 U.S. players. Alford and Blab's respective teams met during pool play, and the U.S. won, 78-67. It was the closest margin of victory for the U.S. team.

OLYMPIC GAMES

Walt Bellamy ..... 1960 (Rome)
Quinn Buckner ..... 1976 (Montreal)
Scott May ..... 1976 (Montreal)
Isiah Thomas ..... 1980 (Moscow)
Tim Garl ..... 1984 (U.S. Trainer)
Coach Bob Knight ..... 1984 (Los Angeles)
Steve Alford ..... 1984 (Los Angeles)
Uwe Blab ..... 1984, W. Germany
..... (Los Angeles)
Uwe Blab 1992, Germany (Barcelona)

WORLD CHAMPIONSHIPS

Ted Kitchel 1982
Jim Thomas 1982
Isiah Thomas 1994
Cem Dinc 2005
Eric Gordon 2010

WORLD CHAMPIONSHIP FOR YOUNG MEN QUALIFYING TEAM

Bracey Wright 2004

PAN-AMERICAN GAMES

Coach Bob Knight 1979
Mike Woodson 1979
Ray Tolbert 1979
Isiah Thomas 1979
Keith Smart 1987
Dean Garrett 1987
Damon Bailey 1999
Todd Lindeman 1999
D.J. White 2007

WORLD UNIVERSITY GAMES

Tom Van Arsdale 1965
Dick Van Arsdale 1965
George McGinnis 1970
Quinn Buckner 1974
Lyndon Jones 1989
Eric Anderson 1991
Calbert Cheaney 1991
Brian Evans 1995
Yogi Ferrell 2013
Will Sheehey 2013

JUNIOR WORLD CHAMPIONSHIPS

Charlie Miller 1995
Andrae Patterson 1997
Ben Allen 2005

JUNIOR WORLD QUALIFYING TEAM

Calbert Cheaney 1990
Charlie Miller 1994

JONES CUP

Ricky Calloway 1986
Keith Smart 1986

GOODWILL GAMES

Alan Henderson 1994
A.J. Guyton 1998

U.S. OLYMPIC FESTIVAL

Randy Wittman 1978
Rick Rowray 1981
Steve Alford 1983
Ricky Calloway 1985
David Minor 1986
Jay Edwards 1987
Lyndon Jones 1987
Pat Graham 1990
Damon Bailey 1990
Neil Reed 1995

BIG TEN ALL-STARS

Coach Lou Watson 1971
Frank Wilson 1971
John Ritter 1971
Greg Graham 1990
Matt Nover 1991
Todd Lindeman 1992
Robbie Eggers 1993
Andrae Patterson 1994
Neil Reed 1995
Michael Lewis 1996
William Gladness 1997
Kirk Haston 1998
George Leach 1999
Coach Mike Davis 2001
Kyle Hornsby 2001
Tom Coverdale 2002
Marshall Strickland 2004
Marco Killingsworth 2005
Rod Wilmont 2006

SELECT AND TOURING TEAMS

Joby Wright 1970
Quinn Buckner 1973, 1974
Steve Green 1974
Butch Carter 1978
Winston Morgan 1983

HOOSIER HOME COURTS

OLD ASSEMBLY HALL

Indiana University Basketball has in its 100-year existence come full circle. Today, the 17,000 -plus capacity Assembly Hall is a mecca for sporting arenas, just as old Assembly Hall was in its day.

The original Assembly Hall was not a sporting arena, it was a small one-story structure with a wooden frame. The building, located near the Indiana Memorial Union, was built in 1895 and had a price tag of $12,000. When full the building could seat 600 people for a basketball game. It also was the practice site for the team and the gymnasium for physical education classes.

IU's first-ever game was on February 8, 1901 against Butler. The game was described by the Indianapolis News as a "fast" and "hard-fought" game which had Butler on top 20-17. The first game at Assembly Hall came 20 days later against Butler. In another tight game, Butler pulled it out 24-20 and left IU 0-2.

Opponents were rare and basketball was still enduring growing pains, but the 1901 total of two games doubled in 1902 and five games were played in 1903. It was a time when basketball was just taking hold, but when it did, the growth was accompanied by the need for a new building.

The final game at the original Assembly Hall was against Rose Poly on January 5, 1917 and it was the fifth-straight victory for IU and it came in dominating fashion, 35-9.

The building attracted former Presidents William Howard Taft and Teddy Roosevelt and also presidential candidate William Jennings Bryan.

The doors to Assembly Hall, which boasted an overall record of 61-43, officially closed in 1938 when it was demolished, but the tradition carried on and only grew stronger.

OVERALL RECORD

1900-01	1-1
1901-02	2-2
1902-03	3-2
1903-04	4-1
1904-05	3-3
1905-06	5-1
1906-07	4-1
1907-08	5-2
1908-09	4-4
1909-10	3-3
1910-11	7-1
1911-12	4-4
1912-13	4-5
1913-14	1-6
1914-15	3-4
1915-16	3-3
1916-17	5-0
Total	**61-43**

OLD ASSEMBLY HALL

MEN'S GYMNASIUM

MEN'S GYMNASIUM

What is now an upstairs recreational gymnasium in the School of Health, Physical Education and Recreation building is the Men's Gymnasium. This facility housed the Indiana Hoosiers from 1916-1928 and was brought into existence amid controversy.

With the original Assembly Hall falling into disrepair, students and faculty alike marched for a new gymnasium for the athletes. Alumni and University personnel also lobbied for its abandonment by the athletic program. The people's wishes were granted in 1914 and with a capacity of 2,000 and a cost of $200,000, the Men's Gymnasium's era began in 1916.

The first game at the gymnasium was on Jan. 19, 1917 against Iowa. The Hoosiers pulled out one of the lowest scoring games in history, 12-7.

The building was the home court of consistent teams coached by the likes of Dana M. Evans and Everett Dean. Dean led his squad to the first two Big Ten Championships in the history of IU Basketball as the head coach. He led the final team to play in the building to the program's first unbeaten home season at Men's Gymnasium (11-0).

As a player, Dean called the Men's Gymnasium home and was named as Indiana University's first All-American in 1921 while playing in that facility.

The team's consistent success led to the growth of the fan base supporting the squad. The capacity of 2,000 was no longer sufficient, so the program had to be moved into another facility.

The time had come because the growth was so substantial.

OVERALL RECORD

1916-17	3-3
1917-18	7-2
1918-19	3-5
1919-20	8-2
1920-21	9-4
1921-22	8-4
1922-23	7-2
1923-24	7-2
1924-25	8-2
1925-26	8-2
1926-27	7-3
1927-28	11-0
Total	**86-31**

HOOSIER HOME COURTS

OLD FIELDHOUSE

Indiana's third home, after outgrowing the Men's Gymnasium, was the Old IU Fieldhouse and it was built on East 7th Street with a price tag of $350,000. The dedication game was on December 13, 1928 when IU defeated Eastern Champion Pennsylvania, 34-26. The facility had a portable hardwood floor and a lighting system consisting of 47 electric lamps suspended from the ceiling. Seven floodlights, three above the floor and two pointing directly at the hoops, made it easier for the players to see during the game. It was not one of the luxurious buildings of today, but head coach Everett Dean and the Hoosiers made due with what they were given.

The Old Fieldhouse was where Indiana Head Coach Everett Dean led the Hoosiers into what is now a well-documented tradition. Dean coached the 1936 team to an undefeated home record (9-0) and a share of the Big Ten Conference crown.

The facility saw six perfect seasons including a 24-game unbeaten home winning streak from 1938-1941. It was the home to the "Hurryin' Hoosiers" under head coach Branch McCracken. It was also the home to McCracken as a player where in 1930, he was named an All-American.

The fieldhouse was the home court for the 1940 NCAA National Champions and it was the place where IU attained its first 20-win season going 20-3 including a 9-0 mark at home. It was also the home to the 1953 NCAA National Champion "Hurryin Hoosiers" that went 20-4 overall and an unprecedented 11-0 in the Fieldhouse.
Indiana squads amassed an amazing 234-74 overall record in the Old Fieldhouse era. Besides the two national titles, it was the home of five Big Ten Conference Championships, 20 All-Americans, 17 All-Big Ten First Team selections and three Big Ten Most Valuable Players.

Today the Fieldhouse is named the Ora Wildemuth Intramural Center and it houses one of the most well-known facilities in the country. The HPER building's famed basketball courts are now residing where the tradition of Indiana University Basketball began.

OVERALL RECORD

1928-29	6-4
1929-30	4-5
1930-31	4-5
1931-32	5-4
1932-33	7-3
1933-34	8-1
1934-35	7-2
1935-36	9-0
1937-38	3-4
1938-39	9-0
1939-40	9-0
1940-41	7-1
1941-42	10-2
1942-43	10-0
1943-44	3-6
1944-45	6-5
1945-46	9-1
1946-47	7-1
1947-48	6-3
1948-49	10-2
1949-50	9-2
1950-51	10-0
1951-52	9-2
1952-53	11-0
1953-54	10-1
1954-55	7-4
1955-56	7-5
1956-57	10-1
1957-58	6-5
1958-59	6-4
1959-60	10-1
Total	**234-74**

NEW FIELDHOUSE

From 1960-71, Indiana played in what is known as today as Gladstein Fieldhouse, adjacent to Assembly Hall. Gladstein Fieldhouse was the fourth home of the Hoosiers

Although it was only expected to last a few seasons, it lasted 11 years. Over that time, Indiana had only two losing seasons and consistency was the name of the game for the Hoosiers.

The building still exists and it plays host to the Indiana University Indoor Track and Field squad and is utilized during graduation ceremonies. The facility has played host to four Men's Big Ten Indoor Track and Field Championships and three Women's Indoor Big Ten Championships. It is a building that is well-utilized throughout the athletic season.

The Hoosiers, under Branch McCracken for the first five years, went a combined 44-15 in those seasons. In the opening game at the Fieldhouse, Indiana defeated Butler 80-53 in front of 9,236 screaming Hoosier fans.

Players like Walt Bellamy, Tom and Dick Van Arsdale and Jimmy Rayl competed at the Fieldhouse. It was the home arena for five All-Americans, six All-Big Ten First Team selections, three Academic All-Americans and three Academic All-Big Ten selections.

The tradition of Indiana University Basketball was not altered in any way by the temporary move to the Fieldhouse, but the tradition began to escalate when the Hoosiers moved into Assembly Hall.

OVERALL RECORD

1960-61	8-2
1961-62	9-2
1962-63	10-5
1963-64	7-4
1964-65	10-2
1965-66	4-7
1966-67	9-2
1967-68	6-4
1968-69	7-4
1969-70	5-6
1970-71	10-3
Total	**85-41**

OLD FIELDHOUSE

NEW FIELDHOUSE

HOOSIER HOME COURTS

SIMON SKJODT ASSEMBLY HALL

The 2023-24 season marked the 52nd anniversary for the building that is the definition of tradition -- Assembly Hall. The Indiana Hoosiers have won over 82 percent of the games played at Branch McCracken Court. In 2016-17, the facility was renamed to Simon Skjodt Assembly Hall following a $40 million gift from Cindy Simon Skjodt for renovations to the facility.

The last unbeaten team in NCAA basketball, three NCAA Championships, and 11 Big Ten Conference championship-winning teams have graced Branch McCracken Memorial Court. It has been the home to seven perfect seasons including a 56-game winning streak from 1991-1995, and it is the home of the shot that gave Calbert Cheaney the title of Big Ten career scoring leader.

Assembly Hall has played host to the pre- and postseason National Invitational Tournament on six occasions and the 1981 NCAA Midwest Regional Championship won by the Isiah Thomas-led Indiana Hoosiers. The building was also the home arena of the 1984 Olympic gold medal-winning basketball team coached by Bob Knight.

The cavernous structure was completed in 1971 and is an impressive sight. It has 15,200 fully-cushioned, theatre-style seats located on concourse and upper balcony levels and another 2,057 can be seated in the bleachers located on all four sides at court level. The north and south loge areas give disabled fans an opportunity to have a pristine vantage point for Hoosier games.

The building has a suspension roof made up of 4,500 concrete slabs each six feet long, three inches thick and 30 inches wide. Each slab weighs 500 pounds giving the roof a total weight of 1,350 tons or 2,700,000 pounds. The building holds more than 30,000 yards of concrete, six million pounds of reinforcing steel and almost 1.5 million pounds of structural steel.

Assembly Hall has played host to memorable moments such as Kirk Haston's game-winning three-point shot to knock off No. 1 Michigan State, 59-58, which marked the first time in Assembly Hall history that the Hoosiers upset a No. 1 team at the Hall.

Another memorable victory over Michigan State was the backdrop for the Hoosiers' 400th victory in the facility. IU defeated the Spartans, 78-74, in overtime on Feb. 27, 2005.

During the 2005 summer months, a $1.99-million scoreboard-video board was installed in Assembly Hall. The state-of-the art scoreboard-video board includes four video screens, four video/scoring/statistics screens, one center-hung ProAd ring, five ProTable scorer's table units, four auxiliary portal scoreboards, as well as three-sided shot clocks and a new game timing system.

During the summers of 2010 and 2011, a new roof was installed on the structure. The tradition can be felt the instant you walk into Assembly Hall and if you have been there before you can hear Indiana, Our Indiana and Go IU! Fight! Fight! Fight! resonate off the walls and throughout the building long after you leave.

OVERALL RECORD

1971-72	10-1
1972-73	12-0
1973-74	10-1
1974-75	14-0
1975-76	12-0
1976-77	9-4
1977-78	13-1
1978-79	12-2
1979-80	13-1
1980-81	14-2
1981-82	13-1
1982-83	13-1
1983-84	12-3
1984-85	10-7
1985-86	13-2
1986-87	15-0
1987-88	13-2
1988-89	14-1
1989-90	11-4
1990-91	11-2
1991-92	14-0
1992-93	15-0
1993-94	13-0
1994-95	11-2
1995-96	11-2
1996-97	11-3
1997-98	10-2
1998-99	11-3
1999-00	10-2
2000-01	13-2
2001-02	10-1
2002-03	11-1
2003-04	6-7
2004-05	12-4
2005-06	10-3
2006-07	15-0
2007-08	17-2
2008-09	5-10
2009-10	8-9
2010-11	12-6
2011-12	18-1
2012-13	17-2
2013-14	14-4
2014-15	15-4
2015-16	17-0
2016-17	14-4
2017-18	12-6
2018-19	15-6
2019-20	15-4
2020-21	6-6
2021-22	14-4
2022-23	15-2
2023-24	12-5
Total	**653-142**

ASSEMBLY HALL ATTENDANCE

Year	NCAA Rank	Big Ten Rank	Att.	Avg.
1972	7	5	146,126	13,284
1973	4	2	168,372	14,031
1974	2	1	177,991	16,181
1975	2	2	230,218	16,444
1976	1	1	202,700	16,892
1977	3	1	202,175	15,549
1978	6	2	214,194	14,280
1979	9	4	210,778	14,052
1980	3	1	251,726	16,782
1981	5	1	271,412	15,965
1982	7	2	231,862	15,457
1983	6	1	261,315	16,332
1984	5	1	239,546	15,970
1985	5	1	300,286	15,805
1986	8	1	265,219	15,601
1987	7	1	281,547	16,562
1988	8	1	302,398	15,916
1989	11	3	258,703	15,218
1990	10	1	273,201	16,071
1991	9	1	271,922	15,995
1992	6	1	231,503	16,536
1993	6	1	245,814	16,388
1994	7	1	221,622	17,048
1995	8	1	220,382	16,952
1996	8	1	217,716	16,747
1997	9	1	221,915	15,851
1998	8	1	195,248	16,271
1999	11	3	214,588	15,328
2000	10	2	195,089	16,257
2001	14	5	223,574	14,905
2002	3	1	189,013	17,183
2003	8	2	198,321	16,527
2004	7	2	214,331	16,487
2005	11	4	235,245	14,702
2006	8	2	220,343	16,949
2007	9	2	320,639	16,876
2008	9	2	320,641	16,876
2009	16	5	214,971	14,331
2010	17	2	260,028	15,296
2011	12	3	274,663	15,259
2012	9	3	312,770	16,462
2013	5	1	330,832	17,412
2014	6	1	312,453	17,358
2015	8	2	309,477	16,288
2016	7	3	290,809	17,106
2017	6	3	294,549	16,364
2018	10	3	280,631	15,591
2019	12	3	319,335	15,206
2020	10	2	309,699	16,300
2021	COVID Restricted			
2022	7	2	285,208	15,845
2023	6	1	273,721	16,101
2024	6	1	296,427	16,468

Total Attendance at Assembly Hall: 13,013,248

SIMON SKJODT ASSEMBLY HALL

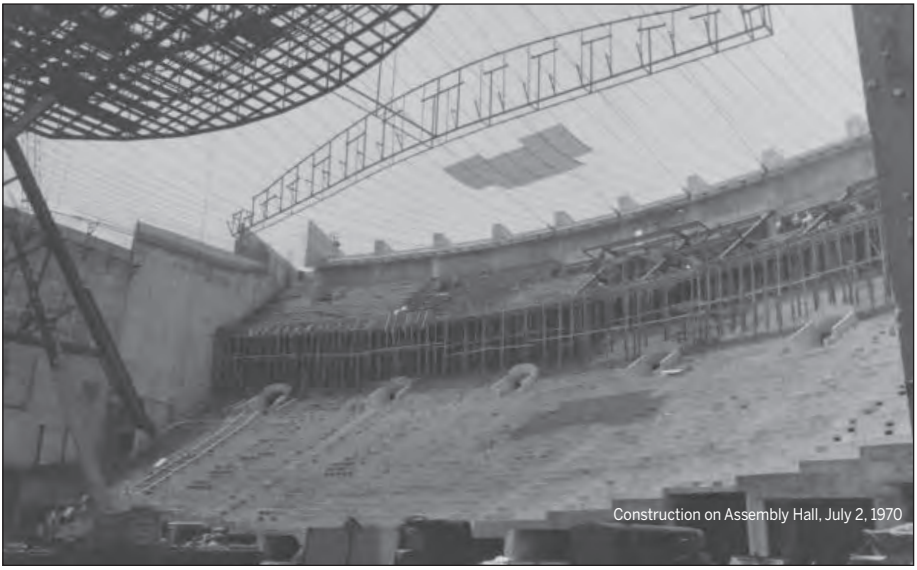

Construction on Assembly Hall, July 2, 1970

From the 1971-72 Men's Basketball Media Guide:

Fabulous Assembly Hall, Indiana University's fifth basketball home in the past 70 years, has become the newest show piece in the I.U. Athletic complex.

Namewise, it will bring Indiana full-circle, since tiny Assembly Hall, a one-story frame building in the center of campus built in the late 1840's, was the original home of Hoosier teams – and, incidentally, the original site of the Indiana high school state tournament. From there basketball moved to the Men's Gymnasium in 1916, to the old I.U. Fieldhouse in 1927 and in 1960, to the new I.U. Fieldhouse.

The finished structure marks the culmination of nearly four years of construction work and over two decades of planning and research. Assembly Hall will be the only enclosed structure on the Bloomington campus that can come to handling the approximately 32,000 students who attend classes here.

The main arena is what Assembly Hall is all about and it will provide the ultimate in playing and spectator facilities. There are over 15,200 theatre-back cushioned chairs located on concourse and upper balcony levels on two sides. By using the pull-out bleacher seats on the ends, total basketball capacity will reach 16,666. An overhead grid of lighting will be supplemented by side-lighting for ideal television coverage.

A unique feature of the building is a concrete roof suspended by cables. It is composed of 4,500 concrete slabs measuring three by six feet. Each weighs 600 pounds, making the total weight of the roof alone a staggering 2,700,000 pounds. If you could put the whole building on scales, it would weigh in the neighborhood of 127 million pounds. It sets on limestone bedrock and required excavation of 60,500 cubic yards of earth and 12,000 yards of rock. Assembly Hall is an engineering and architectural marvel of which Hoosiers can well be proud. It completes one of the most ambitious construction programs ever under-taken by a major university athletic department.

The new plant is a half-mile north of the old location on the main campus. Assembly Hall, I.U. Fieldhouse, Memorial Stadium and 13,300 parking spaces are on a 160-acre tract; adjacent or nearby are Sembower Field, the varsity baseball park; four football practice fields; an 18-hole championship golf course, a par-3 layout and a driving range; an Olympic-size swimming pool; and a 10-lane all-weather Grasstex running track with field event facilities.

Basketball is not the only attraction destined for the building. The arena is adaptable to host anything from a "coat-and-tie" political convention to a formal theatrical production. The basketball court, which has been renamed the "McCracken Memorial Court" in honor of the deceased Hoosier basketball coach who won two NCAA titles during his 24 years of coaching, can be removed and a full 108 x 54-foot portable stage installed all in one day.

Indiana vs. Notre Dame, Dec. 18, 1971

SIMON SKJODT ASSEMBLY HALL

On October 14, 2016, Indiana University President Michael A. McRobbie presided over the dedication of Simon Skjodt Assembly Hall. The historic and venerable arena was renamed in honor of IU alumna Cindy Simon Skjodt, whose $40 million gift represents the largest gift in IU Athletics history. The renovation preserved the greatest home court advantage in college basketball while adding fan amenities and modern technology to the iconic venue.

COOK HALL

Thanks to a generous donation of $15 million to the "For The Glory of Old IU" campaign by the Cook Group, Indiana Basketball is able to call Cook Hall home for day-to-day operations. The late Bill Cook and his wife, Gayle, have been instrumental in a number of different projects at Indiana University and Cook Hall is no exception.

UNIVERSITY & ATHLETICS ADMIN

Pamela Whitten
University President

Scott Dolson
Dir. of Intercollegiate Athletics

INDIANA UNIVERSITY
BOARD OF TRUSTEES

W. Quinn Buckner

Cindy Lucchese

Jill M. Burnett

Cathy Langham

J. Timothy Morris

Kyle S. Seibert

Donna B. Spears

Isaac Torres

Vivian Winston

STRATEGIC COMMUNICATIONS

Phone: 812-855-9399 || Fax: 812-855-9401 || Web: IUHoosiers.com
Simon Skjodt Assembly Hall
1001 E. 17th St.
Bloomington, IN 47408

Jeff Keag
jkeag@iu.edu
Football
812-219-2925 (cell)

Greg Campbell
campbeg@iu.edu
Football
814-876-0824 (cell)

Megan Kramper
mkramper@iu.edu
Women's Basketball
618-334-5321 (cell)

Charlie Duffy
csduffy@iu.edu
Men's Basketball, Golf
317-490-3262 (cell)

Austin Coats
racoats@iu.edu
Men's Soccer, Swim & Dive
979-595-4041 (cell)

Jared Rigdon
jmrigdon@iu.edu
Baseball, Volleyball
317-847-3953 (cell)

Chelsie Davidson
chedavid@iu.edu
Women's Soccer, Track
812-327-5684 (cell)

Jackson Yeary
jbyeary@iu.edu
FH, Wrestling, Softball
317-370-6557 (cell)

MEDIA INFORMATION

CREDENTIALS (HOME)
Please email your requests to Charlie Duffy (csduffy@iu.edu) at least seven days prior to the contest you want to cover. Media may pick up credentials at will call on the south side of Simon Skjodt Assembly Hall.

CREDENTIALS (ROAD/NEUTRAL)
Generally, Charlie Duffy will send a link or the email of the host media relations contact to help you arrange your coverage on the road.

MEDIA GUIDELINES
Interviews with all basketball staff members and players (and families) should be scheduled through Charlie Duffy (csduffy@iu.edu).

SCOUT CREDENTIALS
All scouting credentials, parking passes, and information is handled by David Salatin (dsalatin@iu.edu) in the IU Ticket Office.

PHOTOGRAPHERS
There are a limited number of floor spots for photographers and videographers at Simon Skjodt Assembly Hall. Spaces will be assigned by the Strategic Communications staff prior to each home contest.

SATELLITE TRUCKS
All local television station satellite trucks should park along the drive near the west entrance of Simon Skjodt Assembly Hall.

MEDIA PARKING
Media members will be given Lot 2, Lot 11, or Yellow Lot parking passes will be distriputed upon request. All credentials will be issued prior to each home game, if requested and granted, and is necessary to enter any of the three lots.

POSTGAME INTERVIEWS
Head coach Mike Woodson and selected player(s) will be made available following each game in the Press Room.

Visiting teams are responsible for their own post game setup.

The Press Room at Simon Skjodt Assembly Hall will be open two hours prior to tip-off. Game-related materials will be available at that time.

WIRELESS ACCESS
There is free wireless internet access available in your press seat. Contact a member of the IU Strategic Communications office if you have trouble connecting.

RECEIVING INFORMATION
Media members may receive IU Basketball press releases in a number of different manners. The Strategic Communications office provides press releases via e-mail. If members of the media choose to receive press releases via e-mail, they should subscribe to the Big Ten Media Email service.

The service can be accessed at: office.bigten.org/media/.

Generally, a transcript of all post game press conferences and media availabilities are provided.

Personal phone numbers for players and coaches will not be provided to the media. Players and coaches have been advised to not accept phone calls for basketball-related inquiries without clearance from the media relations staff. Any interviews with player's family members also needs to be arranged through the IU Strategic Communications office.

WEEKLY AVAILABILITY
Coach Woodson is made available once a week with a press conference conducted over Zoom. Please check with Charlie Duffy for dates and times during the season. This will likely take place in the morning.

Prior to each game, generally two players will be made available for comments prior to practice via Zoom in the afternoon.

IU RADIO NETWORK

IU RADIO NETWORK
Indiana University's basketball program receives some of the most extensive media coverage in the country. Learfield IMG College holds the exclusive rights as IU's official radio outlet.

DON FISCHER
Don Fischer begins his 52nd year as the "Radio Voice" of Indiana University football and basketball games. The past 38 years, Fischer has worked as an independent contractor, and is currently serving the I.U. Radio Network owned by Learfield. In addition to broadcasting the games, Fischer hosts the weekly coaches talk shows for both football and basketball. Fischer also offers stations a weekly talk show about IU football and basketball that airs in several markets around the state during the school year.

During his 51 years of work at IU, Fischer has been named the state's Sportscaster of the Year 31 times. He was given the first "Woody Durham Voice of College Sports" award by the National Sports Media Association in 2018. Fischer was inducted into the Indiana Sportscasters & Sportswriters Association Hall of Fame in 2004 and inducted into the Indiana Broadcasters Association Hall of Fame in 2010. Don was inducted into the Indiana University Athletics Hall of Fame, received the prestigious Chris Schenkel Award from the National Football Foundation, and College Hall of Fame. He received the Indiana Sportscasters and Sportswriters Association Lifetime Achievement Award in 2022. Among his many other honors, Indiana University had previously decorated Fischer with the J.W. Bill Orwig medal that goes to a non-alumnus for distinguished service, the Bicentennial Medal for distinctive service, and named him an honorary "I" man in 1991.

Fischer has broadcast over 2200 Indiana University games that include 12 Bowl games, five NCAA basketball Final Fours including four NCAA Championship games, and two NIT Championship games.

From 1973 through 1987, he worked for ABC Radio, Canada's CBC, and several other major market radio stations including WIRE in Indianapolis as their source for reports during the month of May coverage of the Indianapolis 500. During that 14 year period, he also served Indianapolis radio station WIRE and Network Indiana, a statewide news network, as their Sports Director.

As an independent contractor, Fischer served the Indianapolis Colts as their pre-season television anchor for 23 years from 1995 through 2017.

In addition, the City of Indianapolis, and the State of Indiana have each honored Fischer with a special "Recognition Day" for his service and abilities as a play by play broadcaster.

A native of Rochelle, Ill., Fischer has been in the radio business for 57 years with stops in Butte, Montana; Ottawa, Ill.; Springfield, Ill.; and Terre Haute, Ind.

Fischer has four sons, 13 grandchildren, and two great grandchildren. He and his wife, Susy, reside in Greenwood, Ind.

INSIDE INDIANA BASKETBALL WITH MIKE WOODSON

Beginning October 28, "The Voice of the Hoosiers" Don Fischer will host Inside Indiana Basketball Radio Show With Mike Woodson Presented By CommunityCars.com. The show can be heard statewide on the CareSource Radio Network from Learfield and will be broadcast live from the Hoosier Hank's East which is located at 1285 S. College Mall Road in Bloomington.

BROADCAST DATES
Monday — October 28
Monday — November 18
Monday — December 2
Monday — December 16
Monday — January 6
Monday — January 27
Monday — February 17
Monday — February 24
Monday — March 10

ERREK SUHR
Former Indiana basketball player Errek Suhr will join the IU Radio Network for his 12th season as the full-time color analyst.

Suhr played for the Hoosiers from 2003-07, appearing in 74 games during his career.

A native of Bloomington, Suhr played for Bloomington High School North, where he is the all-time winningest player in school history. He was a 2003 Indiana High School All-Star and received the Male Athlete of the Year at BHSN his senior year.

He currently works for Merrill Lynch in Bloomington. He and his wife, Rebekah, have four children, Addy, Hayden, Taylor and Mack.

JOHN HERRICK
John Herrick enters his third season with the IU Radio Network. He will handle pre-game, halftime, and post-game duties.

Herrick is the News Director at 93.1 WIBC and Network Indiana in Indianapolis.

A seasoned sports broadcaster and news reporter, he has been with WIBC since 2017. WIBC is owned by Urban One.

Don Fischer

Errek Suhr

John Herrick

RADIO AFFILIATES

Auburn - 94.3 WAWK-FM
Bedford - 105.5 WQRK-FM
Bloomington - 105.1 WHCC-FM
Boonville - 99.9 WBNL-FM
Boonville - 1540 WBNL-AM
Cannelton - 93.3 WTCJ-FM
Columbus - 1010 WCSI-AM
Columbus - 98.1 WCSI-FM
Elkhart - 101.9 WTRC-FM
Elkhart - 1340 WTRC-AM
Fort Wayne - 92.3 WFWI-FM
French Lick - 100.1 WFLQ-FM
Hammond- 104.7 WJOB-FM
Hammond- 1230 WJOB-AM
Indianapolis - 93.1 WIBC-FM
Jasper - 104.7 WITZ-FM
Jeffersonville - 96.1 WXVW-FM
Kendallville - 95.5 WAWK-FM
Kendallville - 1140 WAWK-AM
Kokomo - 1350 WIOU-AM
Linton - 93.3 WQTY-FM
Loogootee - 94.5 WRZR-FM
Louisville,Ky. - 1450 WXVW-AM
Madison - 96.7 WORX-FM
Michigan City - 95.9 WEFM-FM
Mt. Vernon -106.7 WMVI-FM
Owensboro, Ky. - 98.7 WTCJ-FM
Portland - 105.3 WPGW-FM
Portland - 1440 WPGW-AM
Richmond - 96.1 WQLK-FM
Salem - 97.9 WSLM-FM
Salem - 1220 WSLM-AM
Sebree, Ky. - 97.7 WREF-FM
Seymour - 92.7 WXKU-FM
South Bend - 103.1 WHME-FM
Tell City - 106.7 WTCJ-FM
Tell City - 1230 WTCJ-AM
Terre Haute - 92.7 WFNF-FM
Vincennes - 1450 WAOV-AM
Vincennes - 92.1 WZDM-FM
Nationwide - Sirius XM
Worldwide - Sidearm Sports
Worldwide - TuneIn
* Affiliates Subject to Change

INDIANA
BASKETBALL
2024-25 ROSTER

#0 || JAKAI NEWTON
R-FR. || G || 6-3 || 210
Covington, Ga.
Newton

#1 || MYLES RICE
R-SO. || G || 6-3 || 185
Columbia, S.C.
Sandy Creek || Washington State

#2 || GABE CUPPS
SO. || G || 6-2 || 180
Dayton, Ohio
Centerville

#3 || ANTHONY LEAL
SR.+ || G || 6-5 || 200
Bloomington, Ind.
Bloomington South

#5 || MALIK RENEAU
JR. || F || 6-9 || 232
Miami, Fla.
Montverde Academy

#8 || BRYSON TUCKER
FR. || G || 6-7 || 207
Bowie, Md.
Bishop O'Connell

#9 || KANAAN CARLYLE
SO. || G || 6-3 || 182
Atlanta, Ga.
Overtime Elite || Stanford

#10 || LUKE GOODE
SR. || G || 6-7 || 203
Fort Wayne, Ind.
Homestead || Illinois

#11 || OUMAR BALLO
R-SR.+ || C || 7-0 || 265
Koulikoro, Mali
NBA Academy Latin America || Arizona

#12 || LANGDON HATTON
SR. || C || 6-10 || 247
Georgetown, Ind.
North Harrison || Bellarmine

#13 || SHAAN BURKE
SR. || G || 6-4 || 190
San Diego, Calif.
Vista

#14 || JORDAN RAYFORD
R-SO. || G || 6-5 || 230
Washington D.C.
Phillips Academy Andover || Air Force

#15 || JAMES GOODIS
SO. || G || 6-0 || 185
Winter Park, Fla.
Montverde Academy

#20 || JADEN BOBBETT
SR. || G || 6-2 || 190
Rye, N.H.
Cushing Academy (Mass.) || Middlebury

#21 || MACKENZIE MGBAKO
SO. || F || 6-9 || 222
Gladstone, N.J.
Roselle Catholic

#22 || JACKSON CREEL
SR. || G || 6-3 || 190
Mount Vernon, Ill.
Mount Vernon Township || Rend Lake College

#30 || IAN STEPHENS
SO. || G || 6-4 || 178
New Palestine, Ind.
New Palestine

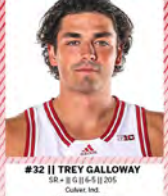

#32 || TREY GALLOWAY
SR.+ || G || 6-5 || 205
Culver, Ind.
Culver Academies

#42 || DALLAS JAMES
SR.+ || C || 7-0 || 245
Arleta, Calif.
Inglewood || South Carolina State

MIKE WOODSON
Head Coach
Fourth Year
Indianapolis, Ind.

KENYA HUNTER
Associate Head Coach
Fifth Year
Concord, N.C.

YASIR ROSEMOND
Associate Head Coach
Fourth Year
Atlanta, Ga.

BRIAN WALSH
Assistant Coach
Eighth Year
Sewickly, Pa.

INDIANA BASKETBALL

2024-25 SCHEDULE

OCTOBER 27 AT TENNESSEE (EXH) ^ TBD || TBD	**NOVEMBER 1** MARIAN (EXH) 7 PM || BIG+	**NOVEMBER 6** SIUE 8 PM || BIG NETWORK
NOVEMBER 10 EASTERN ILLINOIS 12 PM || BIG+	**NOVEMBER 16** SOUTH CAROLINA 3 PM || peacock	**NOVEMBER 21** UNC GREENSBORO 6:30 PM || FS1
NOVEMBER 27 LOUISVILLE # 12 PM || ESPN	**NOVEMBER 28** TBD # TBD || TBD	**NOVEMBER 29** TBD # TBD || TBD
DECEMBER 3 SAM HOUSTON 7:30 PM || BIG NETWORK	**DECEMBER 6** MIAMI (OHIO) 7 PM || BIG NETWORK	**DECEMBER 9** MINNESOTA 6:30 PM || BIG NETWORK
DECEMBER 13 AT NEBRASKA * 8 PM || FOX	**DECEMBER 21** UT-CHATTANOOGA 12 PM || BIG NETWORK	**DECEMBER 29** WINTHROP 4 PM || BIG NETWORK
JANUARY 2 RUTGERS * 8:30 PM || peacock	**JANUARY 5** AT PENN STATE * + 12 PM || BIG NETWORK	**JANUARY 8** USC * 7 PM || BIG NETWORK
JANUARY 11 AT IOWA * 8 PM || FOX/FS1	**JANUARY 14** ILLINOIS * 7 PM || peacock	**JANUARY 17** AT OHIO STATE * 8 PM || FOX
JANUARY 22 AT NORTHWESTERN * 7 PM || BIG NETWORK	**JANUARY 26** MARYLAND * 12 PM || CBS	**JANUARY 31** AT PURDUE * 8PM || FOX
FEBRUARY 4 AT WISCONSIN * 9 PM || peacock	**FEBRUARY 8** MICHIGAN * 1 PM || CBS	**FEBRUARY 11** AT MICHIGAN STATE * 9 PM || peacock
FEBRUARY 14 UCLA * 8 PM || FOX	**FEBRUARY 23** PURDUE * 1:30 PM || CBS	**FEBRUARY 26** PENN STATE * 8:30 PM || BIG NETWORK
MARCH 1 AT WASHINGTON * 6 PM || peacock	**MARCH 4** AT OREGON * 9 PM || FS1	**MARCH 8** OHIO STATE * 3:45 PM || CBS

MARCH 12-16 BIG TEN TOURNAMENT

INDIANAPOLIS, IND. (GAINBRIDGE FIELDHOUSE)

HOME | AWAY | NEUTRAL

ALL TIMES LISTED ARE EASTERN

^ CHARITY EXHIBITION (McLENDON FOUNDATION)
# 2024 BAD BOY MOWERS BATTLE 4 ATLANTIS
* BIG TEN CONFERENCE MATCHUP
+ GAME PLAYED AT THE PALESTRA IN PHILADELPHIA